10 CENTS PAY NO MORE

Chicago Sunday Tribune

THE WORLD'S GREATEST NEWSPAPER

FINAL ★★

VOLUME XCIII.—NO. 8 (REG. U. S. PAT. OFFICE. COPYRIGHT 1934 BY THE CHICAGO TRIBUNE.) FEBRUARY 25, 1934. A ★★★ PRICE TEN CENTS

FEAR FOR 8 ON LOST PLANE

FLYING OF MAIL BY ARMY SEEN AS BIG BLUNDER

5 Young Pilots Die First Week.

Action in Congress

Postmaster General James A. Farley denies he called Senator Hugo L. Black, chairman of Senate air mail inquiry, "a hound for publicity" as Former Postmaster General Walter F. Brown said he did. Details on page 5.

House passes bill for army to fly mails after parties wrangle for five hours over "political murders." Details on page 4.

BY JOHN BOETTIGER.
[Chicago Tribune Press Service.]

(Pictures on Page 19.)

Washington, D. C., Feb. 24.—[Special.]—A week of death and accident and failure has brought the army's effort to fly the air mails into a sad realization that the attempt was a tragic and bitter blunder.

Five young officers have died; at least six have been injured; army planes have been destroyed; the mail service has suffered.

The army air corps' own officers in direct charge of the air mail work have declared the impossibility of their task.

In some Washington quarters the failure is looked upon as an evidence of the inefficiency of the air corps, and as added grounds for bringing all the military air forces of army, navy, and marine corps under a separate air ministry.

Capitol Hill echoed with condemnation of the situation. On the senate side, Republican members of the Black air mail investigating committee laid responsibility for the death of the five army flyers squarely upon the administration. And in the house there rang a charge that the young officers had been sacrificed to appease the "appetite of politicians for front page publicity."

Planes Prove Unfitted.

The army flyers defensively assert that their training for battle has no connection with mail flying, and that to condemn the air corps as badly trained because of its tragic failure in flying the mail is unfair. The army's fighting planes are likewise woefully unfitted for flying mail, it is declared.

Some critics concede the truth of both these statements, but point out that such claims only prove the terrible blunder committed when the army was ordered to take over the duties for which it was not trained or equipped.

President Roosevelt is saddened and shocked by the deaths of the young army flyers, all of whom were second lieutenants, three of them not yet 25 years old. Four of those who have been killed had less than a year's active flying duty.

Hopes for Early Change.

The President is known to be hopeful that an early arrangement can be perfected whereby the air mail deliveries will be restored to the commercial companies, and he has ordered a hastening of the efforts toward this end. The mail contracts with the private companies were canceled by Postmaster General Farley, who charged they had been negotiated through collusion and fraud, and President Roosevelt then issued his order for the army to take on the flying of the air mail.

But before taking this step, it is known that the President summoned the secretary of war and his generals to inquire if the army could do the job safely and efficiently. These officers assured the President that the army air corps was well able to undertake the duty.

Army Described as Ready.

Maj. Gen. Benjamin D. Foulois, chief of the corps, told Mr. Roosevelt that the corps not only was fitted for the task but that he and his men welcomed the opportunity to demonstrate their efficiency. In this opinion Gen. Foulois was joined by Maj. Gen. Douglas MacArthur, chief of the general staff, and by Secretary of War George Dern.

With these assurances the President issued his order. Apparently he was not informed of the lack of equipment, and the lack of properly trained flyers, which most critics today assert should easily have been foreseen, and which is held responsible for the tragedies of the last week.

It has been stressed that the elements of nature also conspired against the army flyers, for the weather of the last week has been about as bad as any week of the whole winter. To this logical argument critics have re-

[Continued on page 4, column 1.]

NEWS SUMMARY of The Tribune

[And Historical Scrap Book.]

Sunday, February 25, 1934.

DOMESTIC.

Search for air liner with eight aboard missing in Rocky mountains proves futile; hope for passengers fades. Page 1.

Jury awards former school teacher $80,000 in her breach of promise suit. Page 11.

Explanation of origin of cosmic rays is nearer as results of stratosphere flight are revealed. Page 11.

Walter Nesbit announces candidacy for renomination as congressman at large, heralding Democratic battle. Page 13.

Nine killed in two bus crashes caused by wintry weather. Page 20.

LOCAL.

Three Touhy gangsters convicted of kidnaping John Factor begin serving their 99 year terms in Joliet. Page 1.

The Tribune's saner spelling draws praise and abuse; 18 new words added to simplified list. Page 1.

Announce abandonment of plan to merge Northwestern university with the University of Chicago. Page 1.

Secretary of Interior Ickes attacks critics of New Deal in Chicago address. Page 6.

Secretary Ickes to confer with PWA engineer here on Patrick Nash firm's bid on sewer contract. Page 7.

County Judge Jarecki asked to overrule objections to taxes on postal sub stations. Page 8.

Head of real estate board urges Gov. Horner to act to cut relief expenditures. Page 8.

Undertaker testifies on his summons to Wynekoop home and of Dr. Alice's reticence in telling of Rheta's death. Page 9.

New police detail to fight rackets organized as new coal strike is rumored. Page 9.

Death notices, obituaries. Page 20.

WASHINGTON.

Army's effort to fly air mail, resulting in loss of life, characterized as blunder. Page 1.

Robert H. Montgomery resigns as chief of NRA planning division. Page 4.

Grand jury will scan confidential diaries from office of assistant secretary of war. Page 5.

Former Secretary of Navy Adams denies he owned stock in airplane companies. Page 7.

FOREIGN.

Chancellor Hitler urges Germany to carry on Nazi revolution he began 14 years ago. Page 3.

Pope Pius refuses to surrender Catholic youths to Nazi domination; battle royal looms. Page 3.

London mobilizes 18,000 police to curb unemployment demonstrations today. Page 17.

Fifty-two thousand Madrid employers plan Fascist "army" to fight radicals. Page 18.

Mexico closes powerful radio station XER, operated by Dr. John R. Brinkley, former Kansas "goat gland" specialist. Page 22.

TRIBUNE WIDER MARKET DRIVE.

Manchukuo increases purchases of American automobiles. Page 18.

SPORTS.

Golden Gloves Tournament of Champions opens tomorrow. Part 2, Page 1.

Wisconsin whips Ohio State; Purdue routs Michigan. Part 2, Page 1.

Blackhawks lose to Montreal Canadiens in overtime, 3-2. Part 2, Page 1.

It's anybody's race in American league, says Fonseca. Part 2, Page 2.

Northwestern and Ohio State tie for first in track meet. Part 2, Page 1.

Cunningham beats Bonthron in national meet; four world's records are broken. Part 2, Page 4.

Field of 123 nominated for Kentucky Derby. Part 2, Page 5.

EDITORIALS.

Politics and the CWA; Bad Manners in Sleeping Cars; Planned Misery; The Arm of the Tax Eater. Page 16.

FINANCE, COMMERCE.

Federal sugar control bill draws more protests. Part 2, Page 7.

New bill sets silver-gold price and ratio. Part 2, Page 7.

Freight traffic makes best seasonal gain in ten years. Part 2, Page 7.

Chief Chicago utilities may shift directors this week. Part 2, Page 7.

NRA lifts costs, but not trade, says Colgate report. Part 2, Page 7.

Stocks decline on cold weather and labor troubles. Part 2, Page 7.

Crop prospect causes sag in wheat; rye advances. Part 2, Page 9.

FEATURES.

Part 2—Automobiles; real estate.

Part 3—Metropolitan and radio news; churches.

Part 7—Stage and screen; music.

Part 8—Society; art; resorts and travel.

Women's and children's feature section; fashions.

Rotogravure section—Twelve pages.

Graphic section—Eight pages; illustrated news and feature articles; "Another Man's Wife," serial by Mrs. Belloc Lowndes.

Comic section—Twelve pages.

TRIBUNE SANER SPELLING DRAWS PRAISE, ABUSE

Adds 18 New Words to Simplified List.

BY JAMES O'DONNELL BENNETT.

On some days a chorus of praise.
On some a clamor of protest.
On others—both.

Such, since Sunday, Jan. 28, when The Tribune printed its first list of twenty-four simpler spellings of familiar English words, has been the varied response of our readers to the changes.

Another list comprising eighteen simpler spellings was printed on Sunday, Feb. 11.

Again the response was vehement. There was intelligent praise. There was intelligent blame. There was some abuse more remarkable for virulence than for intelligence. A neutral observer, scanning certain of the letters, would have found difficulty in believing that etymology and orthography could enkindle such passion in the human breast.

Some Oppose System.

Some of the most adverse comments were among the most cheering.

For it is a good sign when a people is solicitous about its language. It shows that both the people and the language are alive.

When the speakers of a language are sensitive and alert to the trends of change in their language, then that language will not go stale. It will continue to be an organism at once strong and flexible—its precious and instructive etymology not ignored and its orthography not hopelessly rigid and antiquated.

New List Offered.

And so, amid bouquets and brickbats, The Tribune cheerfully presents its third list of simpler spellings, comprising eighteen words.

They are:

bazar for bazaar
distaf for distaff
etiquet for etiquette
gally for galley
genuinly for genuinely
hammoc for hammock
hassoc for hassock
hefer for heifer
hemloc for hemlock
herse for hearse
intern for interne
lacrimal for lachrymal (together with lacrimose for lachrymose)
reherse for rehearse
rifraf for riffraff
rime for rhyme
sherif for sheriff
staf for staff
warant for warrant

Study of the following notes will show that none of those changes is merely arbitrary. None is solely phonetic. All are based on sound etymology and most of them return to origins that are extraordinarily interesting.

Here's a Cheering Change.

A change that cheers the hearts of those who are working in the difficult and nerve racking field of simpler spelling is bazar for bazaar. It delights them because it is not strictly a change but a return. Hence they escape some abuse. The word of origin is the Persian "bazar," meaning a market. Webster's Dictionary and the Standard Dictionary are so far reconciled to the simpler spelling as to recognize it as a justifiable second choice. Some readers may insist—and probably will—that the value of the double a is its indication of the emphasis on the second syllable. But if that analogy were scrupulously followed we would be spelling the second syllable of afar with two a's. The publication founded many years ago by the brothers Harper still uses the spelling bazaar.

The Tribune adopts distaf for distaff not only because the change removes an unneeded letter but is also a return to the spelling in Middle English, which our English ancestors were speaking until a decade and a half or so before Shakespeare was born. See this morning's note on staff. The first syllable of distaf is from the Low German word diesse, meaning a bunch of flax. The reader will observe how radically that syllable was long ago simplified.

"te" Lopped Off Etiquette.

Our adoption of etiquet for etiquette follows the trend which, without breaking the world's heart, has simplified in English the spelling of such French words as epaulette, toilette, and programme. Even the conservative Webster's Dictionary now gives the preference to program. And in a note on certain of the ette words which English has taken over from the French Funk & Wagnalls' Standard Dictionary says: "In such French words as are naturalized in English

[Continued on page 12, column 1.]

THE MIRACLE OF THE RADIO

"Beethoven," after the painting by Lionello Balestrieri.

The effect is the same.

HULA-HULA COIFFURE COSTS WAITRESS HER JOB AT HARVARD

Cambridge, Mass., Feb. 24.—(AP)—Harvard men may like pretty girls but they can't have them with their meals at university dining halls.

At least that's the opinion of Miss Katheryn Warner, who, until she recently quit her job after she was told she must take the waves out of her naturally curly hair, was a waitress at the Harvard Union, freshman dining hall.

"Miss Murray, the head waitress, told me I looked 'too much like a hula-hula girl' when my hair, which I had had cut in a boyish bob when I first went to work in the Union, began to grow out in its natural waves and curls," the brunette Miss Warner said.

Miss Warner's experience in helping feed the Harvard yearlings three times a day for six months seems to have disillusioned her.

"Before I started working for them I thought Harvard men must be wonderful," she said. "But I know better now. A lot of them are conceited, inconsiderate, spoiled children.

"But then, some of them are awfully nice, too—such as young Franklin Roosevelt, the President's son. He's a wonderful fellow—so courteous and considerate, and not the least bit superior in his attitude."

On the subject of Harvard's rules and regulations for its waitresses Miss Warner has some positive ideas.

"It's like a prison," she said. "We're not supposed to talk to the boys at all, and if they like you it's just too bad. One girl was fired because a group of boys insisted on sitting at her table every day."

THE WEATHER

SUNDAY, FEBRUARY 25, 1934

Sunrise, 6:32; sunset, 5:35. Moon sets at 5:13 a. m. tomorrow. Venus is a morning star.

Chicago and vicinity—Snow, possibly heavy, not so cold Sunday; clearing and colder Monday; fresh northeast winds, possibly becoming strong.

Illinois — Snow, not quite so cold Sunday; clearing and colder Monday.

TRIBUNE BAROMETER.

TEMPERATURES IN CHICAGO

MAXIMUM, MIDNIGHT..........15
MINIMUM, 7 A. M..........3

[Maximum a year ago, 54; minimum, 38.]

3 a. m....6	Noon.....10	8 p. m....13
4 a. m....5	1 p. m....11	9 p. m....13
5 a. m....5	2 p. m....11	Unofficial—
6 a. m....4	3 p. m....12	10 p. m....13
7 a. m....3	4 p. m....12	11 p. m....14
8 a. m....3	5 p. m....13	Midnight...15
9 a. m....5	6 p. m....13	1 a. m....15
10 a. m....8	7 p. m....13	2 a. m....15
11 a. m....10		

For 24 hours ended at 7 p. m. Feb. 24:

Mean temperature, 8 degrees; normal, 28 degrees; deficiency for February, 34 degrees; excess since Jan. 1, 232 degrees.

Precipitation, none; deficiency for February, 1.46 inches; deficiency since Jan. 1, 2.52 inches.

Barometer, 7 a. m., 30.48; 7 p. m., 30.37.

Highest wind velocity, 16 miles an hour from the northwest at 11:40 p. m.

[Official weather table on page 8, part 2.]

Abandon Plan to Merge N. U. and Chicago

BY THE REV. JOHN EVANS.

The University of Chicago and Northwestern university merger proposal is to "be laid aside" and the committees from the two institutions that have been working on merger plans are to be discharged.

This was announced yesterday in a joint statement of the two merger committees following a meeting at the Chicago club. The signers of the statement were Walter Dill Scott, president of Northwestern university; Robert M. Hutchins, president of the University of Chicago; John H. Hardin, president of the Northwestern trustees, and Harold H. Swift, president of the University of Chicago trustees.

Seek Closer Coöperation.

In place of the proposed consolidation of the two universities, the statement explained that the committees recommend that authority be extended to President Scott and President Hutchins by their respective trustees to "continue to consider the possibilities of such closer coöperation as will produce the best results for higher education."

These recommendations will be presented to the two boards of trustees for their approval. Both Mr. Swift and Mr. Hardin expressed confidence that each board would approve the joint recommendations of the merger committees. Such trustee action will close a phase of negotiations between the two universities which has been marked by stormy discussion and widespread controversy.

When the joint statement was made public, President Hutchins admitted that efforts toward merger had thus far been precipitous and that the universities should have explored the field of coöperation before attempting consolidation.

Begin at Wrong End.

"We have been considering consolidation since last August," President Hutchins explained. "Possibly we began at the wrong end and should have studied the field of coöperation first. Consolidation of two universities is an intricate matter, in which neither university would wish to take the first step. As long as the proposal of merger was being agitated, it agitated everybody and we could not get a calm, dispassionate study of its possibilities."

If the merger committees' recommendations are adopted by the two boards of trustees, the two presidents will be in sole charge of negotiations toward coöperation. Neither president would say what form such coöperation might take, although each pointed out general possibilities involving coördination of the work of certain schools and departments or the centering of work of certain types on one campus or the other.

Asks for Suggestions.

President Scott said he had asked departmental faculties to suggest points of possible coöperation between those departments and similar departments on the Midway. He added that "a number of interesting suggestions as to possible coöperation have been made," adding, "Nothing that can be known as coöperation will be beyond discussion."

Active opponents of the merger last night expressed satisfaction over the day's developments. They added that no one has ever found fault with proposals for the development of forms of coöperation between the two universities. They asserted that right kinds of coöperation will bring about every possible advantage to higher education that merger could offer, without any educational losses accruing from administrative consolidation. Warning that "duplication of effort must not be confused with division of labor," however, was made.

Emphasis at the Midway.

This possible confusion was explained as being related to fundamental differences of emphasis on the two campuses. At the Midway pure science and pure research are emphasized. At Northwestern practical training receives first consideration. Therefore, it was added, a certain school at Northwestern would not be duplicating the efforts of its related department at the Midway, because of the completely different character of socially needed work each contributes. It was stated that in the main "a splendid division of labor between the two universities now exists. This should not be changed."

First disclosures of plans of the merger were made early last November after President Scott's announcement of merger plans before a Northwestern alumni conference. President Scott spoke at that time of John D. Rockefeller's approval of the merger proposed. It was generally reported that the merger would be completed during 1934.

The late Melvin A. Traylor, president of the First National bank, was the chairman of the Northwestern merger committee. Mr. Swift is chairman of the University of Chicago merger committee.

LOS ANGELES AREA IS AGAIN VISITED BY HEAVY RAINS, FLOODS

Los Angeles, Cal., Feb. 24.—[Special.]—Heavy rainstorms, accompanied by thunder and lightning, last night loosed another flood of water, silt, and liquid mud onto the foothill residential territories of Montrose, Tujunga, and La Canada, which were engulfed by the floods of last New Year's day.

One house was swept away and 35 other homes suffered from storm and waters, but no deaths were reported.

The storm washed out three smaller bridges in various portions of Los Angeles and caused a number of landslides partially or wholly blocking the streets, one of them the important crosstown thoroughfare, Figueroa street.

Streets and sidewalks were washed out in the foothill areas of Burbank and Glendale.

Stormbound Rockies Hide Fate of Liner

Salt Lake City, Utah, Feb. 24.—(AP)—Searching planes were mobilized tonight to take off at daylight to press a hunt over the storm swept plateau of the Utah-Wyoming border for a United Air liner, missing more than 33 hours with seven men and a woman aboard.

Grounded by the darkness of a wintry night three planes were at Rock Springs, Wyo., ready to resume their flight over more than 1,000 square miles of the treacherous terrain in the almost desperate hope that the five passengers and crew of three had come safely down in some inaccessible spot. Other planes were primed in Salt Lake City to take up the search.

Flying Conditions Bad.

In the same breath air line officials hoped for the best and conceded "it looks bad." Frank Caldwell, operations manager for the air line at Cheyenne, Wyo., said flying conditions were the worst in the history of the region.

The giant airplane vanished from sight Friday afternoon shortly after leaving Salt Lake airport at 2 p. m. en route to Cheyenne. The graceful liner disappeared over the rugged Wasatch mountains a mile east of this city.

The hazardous weather seriously handicapped today's search. Rescue pilots reported it was virtually impossible to make a systematic hunt for the craft, due to a raging storm and poor visibility. The weather bureau forecast additional snow in the Utah-Wyoming area.

Names of Those Aboard.

Those aboard the plane were:

E. L. WALKER, Rock Springs, Wyo.

J. J. STERLING, mayor of Benton Harbor, Mich.

BERT McLAUGHLIN, Perry, Ia.

W. B. BERGLAND, Boone, Ia.

MARCELLUS ZINSMASTER, Des Moines, Ia.

LLOYD ANDERSON, Cheyenne, pilot.

ERIC G. DANIELSON, Cheyenne, co-pilot.

MISS MARY CARTER, Cheyenne, formerly of Omaha and Chattanooga, Tenn., stewardess.

With a ceiling of 100 feet or less, the searching pilots were able to survey only patches of the vast wilderness.

Snow blocked roads and trails hampered the ground parties, including horsemen, who braved the blizzard.

Chance They Are Safe.

If the eight aboard the plane escaped disaster when it was forced down it was thought possible they might remain in the cabin to save themselves from the cold.

The hunt veered to the vicinity of Fort Bridger, Wyo., late in the day, when an anonymous report was received at the United Air lines headquarters here that an unidentified plane had been seen in that locality not long after the departure of the missing ship for Cheyenne.

This report, telephoned by a resident of the vicinity, located the plane between Church butte and Twin butte, near the Salt Lake-Cheyenne route.

Seeming to add weight to it was another report, from the Le Roy, Wyo., landing field, saying a plane had been heard over Manila, Utah, 50 miles southeast of Le Roy, at 2:45 p. m. yesterday.

Pilots Heading Search.

Piloting the searching planes were Jack O'Brien and E. L. Yuravich, George Boyd and Robert Hickson, and H. A. Collison and James Belding.

The snowfall in the last 24 hours reached seven inches in the lowlands and greater depths in the mountains.

The plane carried only light lunches and a few blankets to protect the eight from hunger and cold.

"It looks bad," commented Frank Caldwell, operations manager for the air line at Cheyenne.

"That country is dangerous," he said.

"There's a chance the plane came

[Continued on page 14, column 1.]

Another
ALBUM
of WORLD EVENTS
MEMORABLE PICTURES
Of the Twentieth Century
In Rotogravure
Suitable for Framing
FREE
with TODAY'S TRIBUNE

TURN 3 TOUHY GANGSTERS INTO MEEK CONVICTS

Kidnapers of Factor Locked in Prison.

Seek a Rehearing

State's Attorney Courtney and Attorney General Kerner both prepare to file petitions for a rehearing in the Illinois Supreme court on the court's decision holding that the grand jury system in Cook county is illegal. Details on page 2.

Supreme Court Justices De Young and Stone dissent from majority decision of the court on jury system, asserting that it is without basis either in law or reason. Page 2.

(Pictures on Page 19.)

Roger Touhy, dethroned boss of the notorious Touhy gang, and his two chief lieutenants, Albert Kator and Gus Schaefer, became convicts 8711, 8712, and 8713, respectively, in the old Joliet penitentiary last night.

The three gangsters, thoroughly meek and subdued, entered the prison gates yesterday afternoon less than 90 minutes after Judge Michael Feinberg in the Cook county Criminal court, upholding a jury's verdict, had sentenced them to 99 years' imprisonment each for the kidnaping of John Factor, wealthy speculator.

Transition Is Complete.

The transition of the trio from sleek, affluent members of the underworld to nameless, drab convicts was complete. Action was swift, beginning at 12:30 Friday morning when twelve jurors found Touhy and his henchmen guilty of kidnaping, and fixed their punishment.

At noon yesterday the three appeared in court while their attorney, William Scott Stewart, futilely pleaded for a new trial. The motion lost. Judge Feinberg imposed sentence. Within 15 minutes the hoodlums were on their way by motor to the penitentiary, guarded by sixty policemen.

The journey from the county jail to the old state prison was uneventful, except that Touhy was visibly broken. His lips quivered. As the prison gates opened, the hoodlum sobbed quietly. Kator and Schaefer, who maintained better composure at the start of the trip, shared his despondency at the end. Their faces were solemn.

Lock Trio in a Cell.

Still handcuffed, the gangsters were hurried through the recorder's office, instead of being held there temporarily as is customary, and were locked up in an adjoining cell. Touhy was shaking nervously. For a while prison officials contemplated calling Dr. R. F. Barrick, prison physician, to quiet him.

Then the routine to transform the hoodlums into convicts began. Their expensive tailored clothing was taken from them, and they were given loose, ill fitting uniform suits, dull gray in color, and gray caps with black visors. Their civilian clothes were to be sent to Mrs. Touhy. Touhy glumly eyed this new garb. He asked Warden Frank D. Whipp for permission to keep his old shoes. The warden refused. Touhy gave them up, and put on prison shoes, heavy soled and wooden heeled. His old shoes were examined to see if they contained hidden saws.

Touhy Loses Curly Locks.

A few minutes later Touhy, Kator, and Schaefer were taken to the prison barber shop where each was given a close haircut. To Touhy this was an added jolt, for he had always been proud of his black, curly locks. A little after 3 p. m. the Touhys sat down to their first convict meal, consisting of beef stew, chocolate rice pudding, bread, and tea. This over, the trio were assigned to separate cells in the west wing.

Tomorrow they will be photographed and fingerprinted. After that will come medical and physical examinations, also a psychiatric examination.

Supervising Captain John Stege and Chief William Collins of the county highway police, who were in charge of the policemen and deputies who took the Touhys to prison, waited until the three were locked up before returning to Chicago. The strong police guard had been maintained all day, hours before the noon court hearing at which Judge Feinberg had ordered the hoodlums to the penitentiary.

Scene in Courtroom.

Few outsiders were in court when the case was called. Police barred all doors. The atmosphere was tense. Schaefer entered the court first, followed by Touhy, then by Kator. Touhy, pale, trembled. He slumped

in his chair. Kator and Schaefer, too, appeared nervous.

Then Attorney Stewart stepped up to the bar to make his motions.

"I would like to have your honor continue my motion for a new trial for a couple of weeks," Stewart began. "I am here without a written motion and though you said I didn't need one, I wish time to present it in regular form. I also need time to study the recent practice act.

"I want to give the defendants every break I can, so I am asking for time to bring in witnesses to disprove the testimony of the state's witness, Henrichsen [William A. (Buck) Henrichsen, former member of the Touhy gang], whose statements about getting ransom money was a complete surprise to me. I want to show that neither he nor Costner were in the city at the time."

First Assistant State's Attorney Wilbert F. Crowley objected to the continuance on the ground that the defendants had been found guilty after two trials and that there was no reason why the court should not proceed at once with the sentencing. The judge thereupon denied Stewart's motion for a continuance.

Discusses Court Decision.

Attorney Stewart then launched into a discussion of the Illinois Supreme court's decision on Friday in which it held that the Cook county grand jury system is illegal because of the method of drawing more veniremen than are needed.

"This case is in the same category as the Lieber case in which the jury ruling was made," Stewart said. "At the outset of this trial I made a motion to quash the indictment on the ground that the grand jury was not impaneled property. Under the Supreme court ruling the indictments here are void and therefore the trial is nullified."

The judge pointed out that the facts on which the motion to quash the indictment were based were stipulated to by both sides so that no dispute could result from that.

"It is my understanding," said Judge Feinberg, "that the decision of the Supreme court is not final. The state has the right to demand a rehearing in the Supreme court and, I understand, has already announced its intention of doing so. The Supreme court has been known to grant rehearings.

Motion Is Denied.

"This court has the hope and confidence that the Supreme court upon further thought will recognize the dire results their opinion will have on Cook county. However, the opinion is not final and I'm not going to be bound by it. I'll give them a chance to pass on the point again."

He thereupon overruled Attorney Stewart's motion for a new trial and also denied a motion for an arrest of judgment, to which the lawyer took exception and announced his intention of appealing to the Supreme court.

Summoning Schaefer before the bar the judge asked him if he had anything to say before sentence was pronounced. When the defendant answered that he did not the judge said:

"I then sentence you to the penitentiary under the verdict of the jury to a term of 99 years."

Roger Touhy Is Next.

The shaking Touhy was next and he appeared completely broken as he slumped in front of the bench. Asked if he had anything to say he mumbled: "My attorney will say it for me." But Attorney Stewart said nothing and the same sentence was imposed on Touhy. Kator repeated the words of his leader when asked if he cared to speak.

As the defendants resumed their seats, Attorney Stewart announced that he would ask for a writ of supersedeas from the Supreme court at once. The judge gave him 90 days in which to file a bill of exceptions.

The three gangsters were then led away to the county jail, still surrounded by guards and were made ready for the trip to Joliet.

U. S. Asks for Banghart.

Asheville, N. C., Feb. 24.—[Special.]—District Attorney Marcus Erwin today filed a request with federal authorities in Chicago asking them to send Basil Banghart and Isaac Costner, Touhy gangsters, and May Davis and Mrs. Jessie Touhy to Asheville to stand trial here in connection with a $100,000 mail truck robbery. The robbery occurred last November. Local officials admitted they didn't have much hope that their request would be granted in view of the conviction of three Touhy gangsters for kidnaping, and the fact that Banghart and Costner still face charges in the same case.

COURTNEY PLANS VIGOROUS ACTION ON JURY RULING

Petition for Rehearing to Be Rushed.

State's Attorney Courtney moved vigorously last night in making arrangements to take a petition for a re-hearing of the Jack Lieber case to the Supreme court of Illinois. A decision by the court on Friday in this case held that the system of calling Cook county grand juries was illegal.

The ruling aroused consternation at the criminal court and expectancy among the convicts in the Joliet penitentiaries.

Attorney General Kerner also announced that his office, acting independently, would seek to have a new ruling from the state's highest court. He would not consolidate his position with that of Mr. Courtney, the attorney general indicated, because the effect of the decision was widespread and took in the whole state. It is not expected that the Supreme court, in any event, will act on either petition before April.

Confidence in Court.

State's Attorney Courtney announced that he would make every possible effort to show the Supreme court that the ruling in the Lieber case should not be held as binding in the long series of important trials that have been held since he took office.

"I have every confidence in the legal ability and the fairness of the Supreme court justices," Mr. Courtney said, "and I am sure we can show them on a rehearing that there has been no evasion of law and certainly no unfairness to persons who were indicted by our grand juries.

"In fact, the grand juries that indicted the kidnapers of James Hackett and John Factor and the racketeer defendants now on trial were not strictly comparable to the grand jury that indicted Lieber. Last spring, Judge John Prystalski, then chief justice of the Criminal court, to avoid any suggestion that the grand juries were being hand picked by the state's attorney or the chief justice, ordered that the grand jurors be chosen by lot. The names were shaken up in a hat and drawn in order until the panel of twenty-three was obtained.

Holds "Choice by Lot" Legal.

"It is our contention that this choice by lot fulfils the entire letter of the law and, of course, its spirit, and we believe that on a proper showing of these facts the Supreme court will agree with us and hold the trials and convictions legal."

Mr. Courtney asserted it would be "a terrible thing" to have convictions such as that of the Touhy gangsters and the abductors of Hackett thrown out, with the necessity of re-indictment and retrial.

"The Touhy case," he said, "cost $35,000 without considering the pay of the fifty policemen and the use of city police automobiles and other expenses. It is possible that the cost altogether would reach $100,000. With the revenues of Cook county already so depleted, the war on criminals, which we have waged so succesfully in the past year, will be seriously crippled if we have to do all over the things we have already done.

No Question of Injustice.

"If any defendants had been deprived of any just right in the manner of indictment, I would be the first to say the injury should be repaired. But there is no question here of injustice, only of legal technicality. For that reason I shall do my utmost to keep any of the convictions my office has obtained from being reversed.

"If the hoodlums, racketeers, and gunmen think they have been granted a new lease on life through the decision, they are much mistaken. My office will continue the drive that started with my election until every known gangster is in prison. I am sure I shall have, in this effort, the hearty coöperation of citizens and business men; that they will continue to realize that all information given to my office is confidential and will be acted on.

"We do not desire any hysteria in this matter. I am not discouraged. I believe the Supreme court acted on insufficient evidence and that I can show them the real intent of the law has been followed, at least since last May. The Supreme court has one thing in mind — the constitutional rights of citizens—and these surely are protected in our system of choosing grand juries by lot."

Wild Joy at Joliet.

That great hopes had been aroused among the criminal element was indicated last night when it was reported that several attorneys were in contact with clients now at Joliet, concerning the likelihood of their benefiting from the decision. Warden Frank D. Whipp of the penitentiary, said that the 2,400 inmates greeted the radio announcement of the decision with a whoop Friday night.

However, early fears that the lawyers might clutter the courts with appeals and petitions for writs of habeas corpus, producing a possible wholesale clearance of clients from the prisons, later appeared unfounded. Attorney Floyd Thompson, former chief justice of the state Supreme court, ventured a guess that there were no more than 25 cases in which the Lieber decision might properly be invoked.

The well defined rule, established in the case of People vs. Munday, Mr. Thompson said, was that the challenge of a grand jury's legality is considered waived, except where the defendant enters a motion to quash the indictment on that specific ground before entering a plea. Mr. Thompson could recall but few cases in which that was done, one being the present racket conspiracy trial, in which he is now engaged.

Further Limitation Seen.

Attorney Jay Fred Reeve of the firm of Kirkland, Fleming, Green and Martin, construed a further limitation from the Munday case. The effect of that decision, he said, was to require not only a motion to quash but an offer of specific proof of illegality in the drawing of the grand jury.

"Presentation of such proof," Mr. Reeve said, "would involve the swearing of the chief justice of the Criminal court or his clerk, and the inclusion of the grand jury rolls in the record to show just where the irregularity occurred. Appeals based on the very point involved in the Lieber case have repeatedly been presented, but the Supreme court in every instance has refused to reverse because of imperfections in the record."

Among the notable cases believed to carry a perfected record are those of John Bain, Ernest J. Stevens, and the Crowe sanitary district trustees, all convicted in financial frauds. Among cases believed to be lacking the essential proof are the Wynekoop case and the Touhy case, although in all of these the point of grand jury illegality was at least raised.

Decision Is Forecast.

According to Attorneys Reeve and Thompson, the Supreme court's disposition regarding Cook county grand jury practice was clearly forecast a year ago in the case of People vs. Wolf. In that case, carried up on the grand jury point, the majority opinion written by the then chief justice, Frederic R. De Young, compromised with the grand jury system in vogue by citing an imperfect record as the reason for disregarding the point.

In a separate concurring opinion, however, Associate Justice Warren H. Orr, while granting the imperfection of the record, flatly declared the grand jury system illegal. As author of the new opinion in the Lieber case, Mr. Orr, now become chief justice, reaffirms his opinion, and has won four of the other six judges to his view.

"The gentlemen at the Criminal court should have been warned of what was coming at that time," said M. Reeve. "Lawyers have been shooting at the grand jury practice for years and Justice Orr's opinion of a year ago was an indication of how matters stood."

Justice Orr's main point, in the former decision as well as this, was that under the Cook county system, the selection of the grand jury resulted from discretion of the chief justice rather than from pure chance. The amended grand jury act of 1887, his decisions recalled, provided that the sherif of the county shall procure a list of names and draw from 16 to 23 of these from a hat to get the grand jury.

Establish Jury Commission.

In 1897, the justice further recalled, the legislature passed a special act applying to counties with more than 250,000 population establishing a jury commission to act for the sherif. Under this special act, the Cook county practice has been for the jury commissioners to draw a list of 50 to 100 prospective grand jurymen by lot and submit these to the chief justice who, personally or through his clerk, might weed out the names of men deceased or having valid excuses for declining service.

Chief Justice Orr maintained, that in two cases he considered at least, such a practice tended to deprive a defendant of his right to have his case considered by a grand jury selected purely by chance.

The present chief justice of the Criminal court, Philip J. Finnegan, after conference with Mr. Courtney, announced there would be no change in the present procedure until a decision on the petition for a rehearing has been procured. This will not be until the April term of the court. The real danger, the chief justice and prosecutor agreed, was not in cases already tried, but in the 700 indictments now pending. It is anticipated that in all of these cases, defense attorneys will now raise the question of the legality of the indictments, each spending a day or more bringing evidence that the grand jury was illegally drawn.

May Quash Indictments.

In the event the Supreme court refuses a rehearing in the Lieber case, it is expected that all pending indictments will be quashed and redrawn to be voted by grand juries procured in the manner the Lieber decision requires.

A legislative enactment, validating all Cook county indictments past and future, was being discussed in the criminal court as one way out of the dilemma. Some of Mr. Courtney's assistants went so far as to advocate a legislative clean sweep of criminal court practice, abolishing both coroner's and grand juries and substituting some such system as New York's, where the coroner's work is done by a medical examiner and indictments may be procured on information of the prosecuting attorney.

Sees a Way Out.

Chief Justice Finnegan believed he had discovered in the statutes themselves a section covering entanglements such as may arise in the Lieber case. The section he cited read as follows:

"No objection, exception or challenge to any petit or grand jury shall be allowed at any time because of any failure to comply with the provisions of this act or of said rules [jury drawing rules], unless the party urging the same shall show the court that actual or substantial injustice has resulted or will result to him, because of the error or defect charged."

Judge Finnegan characterized the section as "a possible saving clause."

His allusion, apparently, was to the fact that Lieber, an obscure gunman convicted of robbery, had no other grounds of reversal adduced in his behalf than the challenge of the indictment.

Case Taken on a Chance.

Following his conviction before Judge D. J. Normoyle, Lieber's case was taken up on pure chance by Attorney Bernhart Frank and John L. McInerny, originally counsel for defendants in the sanitary district case. Their own case lying moribund on appeal in the Appellate court, the lawyers picked Lieber's case to press before the Supreme court to hasten matters along. Their point won, Lieber was celebrating at Joliet last night and awaiting arrival of a mandamus which will set him free.

Opinion was that Lieber can be re-indicted and tried again, as the court could hold he was not placed in jeopardy because he had not been properly indicted.

ARRAIGN BANGHART ON THE CHARGE OF KIDNAPING FACTOR

(Picture on page 19.)

Basil Banghart, reputed to be the toughest member of the Touhy gang, was arraigned yesterday before Judge Michael Feinberg in the Criminal court for his part in the kidnaping of John Factor. At the request of First Assistant State's Attorney Wilbert F. Crowley he was taken before the judge immediately after sentence had been pronounced on three other members who were convicted Friday of the same crime.

Attorney William Scott Stewart, who represented the three convicted men, immediately stepped before the bar when the court asked Banghart what his plea was to be and remarked that he hadn't had time to talk with the defendant. Under questioning he admitted he was "not yet" Banghart's attorney.

"Why convey thoughts then to a man who may not entertain them," the judge said. "Wait until you are hired before you represent a defendant in this court."

Banghart then informed the court that he would rather wait to make his plea until he could get a lawyer. He grinned good naturedly when the judge told him to have a lawyer by next Wednesday or the court would appoint one to defend him. As the defendant was led out of the courtroom Stewart said to him, "I'll see you later, won't I?" and Banghart nodded assent. Later Stewart said there was no truth in the report that Banghart would plead guilty.

M'FADDEN, TOUHY GANGSTER, IS FREED ON BOND OF $12,000

Edward [Father Tom] McFadden, white-haired member of the Touhy gang, was released from the county jail yesterday on bond pending his appeal from proceedings to extradite him to Wisconsin. He is charged at Elkhorn, Wis., with possession of a machine gun.

The charge grows out of his arrest last summer at Elkhorn with Roger Touhy and other members of the gang. With Touhy, Gus Schaefer and Albert Kator, McFadden was indicted for the kidnaping of John Factor, but the state nol prossed the charge against him on Jan. 30, during the first trial, which ended in a disagreement by the jury.

After McFadden's discharge state's attorney's detectives arrested him on the Wisconsin charge. Extradition papers were issued, but his counsel sought his freedom on a writ of habeas corpus. Judge Daniel P. Trude, who refused the writ Friday in the Criminal court, approved McFadden's bond of $12,000 yesterday pending appeal from his ruling.

Stricken on Train, Woman Undergoes Operation Here

Mrs. Gladys Russell Haagen, a convention reporter with an office at 55 East Washington street, was stricken with appendicitis last night on a Michigan Central train at Michigan City. She was returning to Chicago from the east. An ambulance met her at the station in Chicago and she was taken to the Chicago Memorial hospital, where an operation was performed by Dr. J. A. Jerger. Later she was reported resting easily. Mrs. Haagen is the wife of Paul Haagen, New York architect.

WATCHMAN BEATEN TO DEATH.

New York, Feb. 24.—[Special.]—John Fent, a watchman for the Columbia Smelting and Refining works, Brooklyn, was beaten to death by thieves who stole a truck load of lead from the company's garage in the early hours today.

TWO HIGH COURT JUDGES DISSENT ON JURY OPINION

Decision Is Unfounded in Law, Stone Writes.

The decision of the Illinois Supreme court declaring illegal the Cook county grand jury system was held to be "fraught with disastrous consequeces" in a dissenting opinion completed yesterday by Justice Clyde E. Stone of Peoria. He stated that the majority opinion of the Supreme court is without basis either in law or reason.

Justice Frederic R. De Young of Chicago, who had voted with Justice Stone against the majority, concurred in the dissenting opinion.

The majority opinion was handed down Friday. It was made in the case of Jack Lieber, 26 years old, who was convicted of robbery with a gun and is serving a sentence of one year to life in the penitentiary. Lieber's appeal was based on the ground that the sheriff had summoned 60 persons for grand jury duty on the body which indicted him rather than 23, the number of jurors which the statute provides should be called.

Finds No Case in Point.

"It is said that if the jury commissioners act [which applies only to Cook county], be construed to permit the drawing of more than 23 citizens, the act of so drawing prospective jurors, of itself, renders the grand jury an illegal body and an indictment returned by it void," Justice Stone wrote. "No case is cited so holding and I am unable to find any such case.

"In other words, because of what at most can be said to be an irregularity in the administration of an admittedly valid act, the indictment in this case is void. No court, whether under the common law or a statute, has heretofore gone so far.

"In a county such as Cook, with a large shifting population, it is essential to the expeditious administration of justice that the court be permitted to summon more than 23 prospective grand jurors. The method of selection was by no means 'hand picking.' There must be some room for the working of the machine, and irregularities which do not go to the competency of grand jurors cannot be taken as a basis for declaring void indictments unless substantial rights of the accused are prejudiced thereby.

Discusses Majority Opinion.

"The majority opinion states that the plaintiff in error has shown substantial injury. It says he was injured because the indictment was not according to law and because he was indicted by this grand jury, which it is said was not a legal grand jury and was convicted.

"Ordinary rules of logic will scarcely afford the privilege, however, of using the conclusion sought to be established as proof of the contention made. There is no showing that the grand jury was prejudiced or that it did not fairly consider the evidence.

"In my opinion a decision so fraught with disastrous consequence should be based on law and compelling reason. There is no reason or basis in the law of criminal jurisprudence nor justice to say that an indictment returned in the regular manner by this jury should be declared null and void."

CAPTURED AFTER HOLDUP.

An hour after he and a companion robbed Peter Barker, 1231 Marion court, of a watch and $12, Arthur Lein, 19 years old, 1459 Fry street, was seized by two west parks policemen at California avenue and Division street yesterday. Barker's watch was found in Lein's pocket.

PLAN TEACHERS' TRIP TO SPRINGFIELD IF BILLS HIT ANY SNAG

More than 400 teachers met yesterday at the Central Y. M. C. A. to discuss plans for advocating passage of school bills at the third special session of the legislature in Springfield. John Fewkes, chairman of the meeting, urged the teachers to be ready to go to Springfield this week if the bills run into any obstacles.

Fewkes suggested that the teachers be ready to leave in automobiles Wednesday morning if legislative opposition develops Tuesday. Among the bills pending are proposals for income taxes on individuals and corporations and a grain futures tax. The Chicago school board still has one bill to pass through the legislature. This is the "pegged levy" measure, which will substitute fixed levies for 1933 and 1934 in order to provide $8,500,000 more in revenue than by the existing tax rates.

Richard S. Folsom, attorney for the Chicago board of education, will leave for Springfield tomorrow night. He said that he would seek legislation authorizing the diversion of state liquor license revenues to the common school fund, which is apportioned to all school districts in the state.

GOV. GEN. MURPHY PROTESTS U. S. COCONUT OIL TAX

MANILA, Feb. 24.—(AP)—Gov. Gen. Frank Murphy today cabled to Secretary of War Dern a request that he convey to President Roosevelt the governor's "deep concern" over the 5 cent import tax on coconut oil, which the house of representatives in Washington has approved.

"Unlimited application of the tax will provoke near disaster to economy of the Philippines," said Murphy's message. "General feeling is pronounced against the moral right of the United States to legislate so severely against a territory under the flag as practically to destroy an industry on which more than three million people are directly dependent."

OCEAN STEAMSHIP MOVEMENTS.

Arrived.	At.	From.
Abrangi	Sydney	Vancouver
Emp. of Britain	Penang	New York
Paris	Havre	New York
Roma	Naples	New York
Hamburg	New York	Hamburg
Sailed.	**From.**	**For.**
Majestic	New York	Southampton
Cameronia	Glasgow	New York
Pres. Hoover	Kobe	S. Francisco
Nova Scotia	Liverpool	Boston
Northern Prince	New York	Buenos Aires
Santa Elisa	New York	Valparaiso

Stabs Assailant to Death During Attempted Robbery

Fred Overheiser, alias Yott, 21 years old, of 848 North State street, said to be an ex-convict, was fatally stabbed yesterday when he and another man, a fugitive, allegedly attempted to rob Conrad Laseura, 24, of 853 North Clark street. Laseura said Overheiser and the other man seized him in front of 865 North La Salle street, and that he stabbed Overheiser in self-defense.

Kimball

"A Grand by Kimball"

What Does This Mean to You?

IN the music trade, when you say "a Grand by Kimball," it means a great deal. We who are in the business of making and selling fine pianos *have* to know value. But what does the term mean to you? A suggestion: The one sure way of getting its proper definition is to visit our Show Room. Then sit down and play to your heart's content. Find out—by touch and ear—just why "a Grand by Kimball" means *artistry*, means *value*, means *contentment in ownership*.

W. W. Kimball Co.
306 So. Wabash

Player Pianos Wanted
for Cash. What have you?
Address B A 517, Tribune

GREAT WESTERN LAUNDRY CO.
offers
WET WASH
(DAMP WASH)
READY FOR IRONING
COLORS GUARANTEED
15 LBS.
69c
ADDITIONAL WEIGHT
3c
PER POUND
PHONES SEELEY 1600
HOLLY-COURT 1600 · SOUTH SHORE 1600
SUBURBAN
UNIVERSITY 1100 · MAYWOOD 5100
EUCLID 600 · VILLA PARK 1500
WHEATON 656 · BROOKFIELD 3400
WILMETTE 3600 · RIVERSIDE 6300

Presenting
A STROMBERG-CARLSON *with*
TOUCH TUNING · SUPER CLASS A
AMPLIFICATION *and* HIGH POWER
at $125

FINE tone with full bass response—*in perfect balance with treble notes* — unobtainable with lower power output. . . Touch tuning with the new "free wheeling" for all-station tuning . . . Handsome walnut-maple-rosewood cabinet in modern design. *Model 64.*

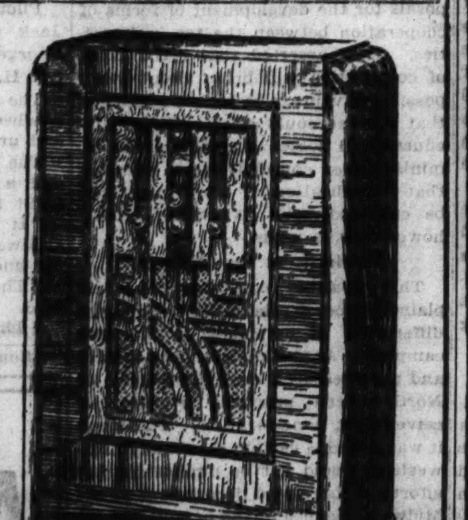

All in This New
STROMBERG-CARLSON
$125 With Tubes
SMALL AMOUNT DOWN
Old Radio in Trade.
Easy Monthly Terms.
LYON & HEALY
Wabash Avenue at Jackson Boulevard
123 N. Marion St. Oak Park · OPEN EVENINGS · 615 Davis St. Evanston

MONDAY— SECOND FLOOR FUR SALON
DON'T FAIL TO ATTEND THIS SALE! SAVE NOW!
½ FUR COATS

FINEST LANE BRYANT QUALITY—BUY FOR NOW and NEXT YEAR'S WEAR—PRICES ARE RISING RAPIDLY!
MISSES' SIZES! WOMEN'S SIZES!
OFF and MORE
BONDED NORTHERN SEAL COATS (dyed coney)
Fine superior quality, youthful self trimmed styles. All silk lined, full length, liberal lap. Tremendous values, $44.
$44 Were $89.50 to $100
Were to $125 NORTHERN SEALS smartly trimmed. $54
Were to $135 MUSKRATS— MARMINKS— *(Dyed Marmot)* $64

4 Hudson Seal Coats	Formerly $225. Shawl or Johnny collars (dyed Muskrat). Real values . . .	$100
Natural Krimmer Coat	Formerly $450. Smartly styled. Exceptional fine quality	$225
2 Russian Caracul Coats	Formerly $650, with huge Silver Fox collar. Rare Beauties.	$325
Fine Hudson Seal Coats	Formerly $325. Trimmed with Ermine, Mink, Persian, Krimmer.	$150
3 Persian Lamb Coats	Formerly $495. Tight curl, luxurious quality. Stupendous values at only	$245
3 Fine Jap Mink Coats	Formerly $495. Youthful styles, expertly matched skins. Tremendous values.	$247
6 Black Caracul Coats	Formerly $350. Very fine quality. Rich black, smartly styled. Values.	$175
3 Russian Fitch Coats	Formerly $450. Quality skins. Luxurious. Youthful styles	$225

Convenient Payments. Tax Warrants Accepted!
LAPIN JACKETS *Specially Priced* $19.75 (dyed coney)
Lane Bryant
101 N. Wabash Ave.

O. W. Richardson's
February Sale
During this last week of the February Sale we offer values which you will probably never again duplicate. Buy now and save.
Solid Mahogany
Dining Suite
7 pieces
$89

This suite is solid Mahogany throughout, no veneers used. Made in a fashionable Hepplewhite or Duncan Phyfe design. Priced far below today's market price on such fine furniture.
Buffet $45.00 China $39.75

Choice of tables

Items listed below are (one of a kind) floor samples, reduced from 40 to 60% for immediate clearance.

Dining Room

$ 98	7 Pc. Tudor Walnut Suite	$ 54
195	8 Pc. Hepplewhite Walnut Suite	119
235	9 Pc. Sheraton Walnut Suite	145
695	10 Pc. Colonial Mahogany Suite	275
750	10 Pc. English Walnut Suite	325

Living Room

$ 98	Georgian Sofa	$ 58
189	Classic Modern Sofa	89
165	Beautiful Carved Sofa	89
425	2 Pc. French Suite, Carved, Down	225

Bedroom

$ 16	Solid Maple Bed	$ 9
22	Box Spring or Innerspring Mattress	14
103	3 Pc. Walnut Bedroom Suite	69
163	3 Pc. Maple Suite	85
450	6 Pc. Aspen French Suite	295

Wool Wilton Rugs
SPECIALLY PRICED
One Day Sale
Presenting an opportunity to secure genuine Wool Wilton Rugs at a substantial saving from the regular price. Good selection of patterns and colors—all perfect . . . 9x12 ft.
$29.50
Broadloom Carpets, 9 & 12 ft. wide, sq. yd. $2.95
50 Mosul Oriental Rugs, 3x5 ft. $14.75
O. W. Richardson Co.
RUG & FURNITURE
125 So. Wabash Ave. Just North of Adams St.

CARRY ON NAZI DRIVE, HITLER URGES GERMANS

Nation Hails 14th Year of Chancellor's Program.

BY SIGRID SCHULTZ.
[Chicago Tribune Press Service.]

MUNICH, Feb. 24.—"We must continue to attack and carry on the battle for the creed of national socialism forever and ever. Once a year we shall turn to the nation and ask it to approve our actions. If it fails to respond we will know that we have grown lax, and we will renew the fighting spirit."

This was Chancellor Adolf Hitler's pledge to 3,000 of his old fighters and new followers tonight in the same beer hall where, 14 years ago, he proclaimed his party program of 25 points before 800 listeners.

The first speech ended in a beer hall fight. Tonight his address was climaxed by a thundering ovation, duplicated in thousands of German beer stubes where his followers heard their leader over the radio.

Pledge Fealty Today.

Tomorrow 1,017,000 men and women leaders in the Nazi party will solemnly pledge their very lives to Hitler in mass-ceremonies.

The Hofbrauhaus, the scene of tonight's celebration, was bone dry, and beer was dethroned for the first time in centuries. Chancellor Hitler's eager followers, most of them Bavarians, forgot their Saturday night thirst for hours. They were spellbound by "the leader who placed the cradle of national socialism in Munich."

White orchids were placed upon Hitler's table by one of the many white haired women in the audience—mothers and widows of the men who fell fighting for National Socialism. One woman sneaked up while Hitler was speaking and tied a large bouquet of carnations on his coat, which was lying on a chair.

"He Was a Drinker."

The hall was so crowded that several of the husky storm troopers in the audience lifted me onto a sill of one of the arched top windows so that I could watch the celebration. A fight nearly started below my window when a civilian cried that total abstinence—"no smoking and no drinking—was responsible for Adolf Hitler's greatness." The old timers pounced on him.

"That shows you are a newcomer," they rumbled in their Bavarian dialects. "In the old days there was no better drinking comrade than Hitler. He is giving all his strength now working for us, but don't you try to insinuate he is not a 'he man.'"

Hitler retold the history of Nazi activities in the last 14 years to fire the idealism of his followers.

"We won the power in Germany," he cried. "Now we must win the soul and mind of all Germans. We don't want a nation of half hearted Nazis. We want new followers who combine the best there is in the idea of nationalism, and understand the meaning of Socialism at its purest. Education must do that.

"Training by storm troops, farming organizations, labor groups—all must teach that new spirit.

"The nation is behind us. A government which is backed by the whole nation can afford to be truly pacifistic. I can tell foreign diplomats that I do not need success abroad, because the people are with me anyhow. I insist, though, on fair armaments, which are due to all decent nations."

Reference to Austria.

Hitler referred to Austria and blamed her troubles on the Doelfuss government's failure to turn to the people and ask for an expression of their wishes in an election.

"Armaments can never replace the confidence of nations," he continued. "To be strong, a government must represent the best elements in the country."

He concluded his speech with prayers for the dead Nazis "who sacrificed their lives to help resurrect Germany." He took this solemn oath, in which the audience joined him with bowed heads:

"All of us here are ready to always and immediately make the sacrifice of our lives for our country."

To Hitler's old time followers the two-day ceremonies promise fulfilment of the dream for which they struggled during the last 14 years, the dream of a country in which the masses "will find new happiness."

Hopes of Workers Wane.

Hitler has been proceeding cautiously with promised reforms in recent months. He is seeking to avoid "upsetting big revolutionary measures." His aim has been to prevent a new rise of unemployment in the winter months. Many of the newly employed bitterly complain that their pay envelopes, after all "voluntary" contributions are deducted, are no fatter than the old dole envelope. The Nazi leaders believe the new spectacular appeal to the "spirit of idealism and heroism" will revive the flagging hopes of Hitler's followers.

To stress the "new heroism," the Nazis have coupled their anniversary program with national ceremonies to honor the memory of the war dead and the Nazis killed in the course of the struggle "for national liberation," that is to say, for Hitler.

The festivities reach a climax tomorrow morning. Nazi functionaries, leaders of the Hitler Youth movement and voluntary labor service, leaders of Nazi "womanhood" and members of Nazi factory groups will assemble in the public squares of cities and villages to swear "unswerving fealty and unconditional obedience to Hitler and the leaders he appoints."

The Voelkischer Boebachter writes, "The swearing in of leaders means the erection of living pillars to the Third Reich, which will last 1,000 years or so, God willing."

It is interesting to note that these men and women are swearing the oath of allegiance to Hitler personally without any references to Germany.

In Berlin alone 60,000 Nazi subleaders will gather in front of the former imperial castle and repeat an oath allegiance to Hitler.

The ceremony will be followed by a memorial celebration for the war dead in the presence of President Paul von Hindenberg.

BURGESSES MEET IN COLONIAL CAPITOL

The Virginia general assembly, modern counterpart of the house of burgesses of the colony of the 18th century, met yesterday in the reconstructed colonial capitol in historic Williamsburg. John D. Rockefeller Jr., who financed reconstruction, attended the celebration. [Acme Photo.]

BIGGER ARMY IN HUNGARY

BY DAVID DARRAH.
[Chicago Tribune Press Service.]

VIENNA, Feb. 24.—A project for increasing the strength of the Hungarian army from 35,000 to 70,000 men was the outcome of the visit of Premier Mussolini's undersecretary of foreign affairs, Fulvio Suvich, to Budapest for a three days' conference with Premier Julius Goemboes, it was learned here tonight.

The proposal to increase the Hungarian army which, it is understood, the French also support, together with the plan to raise the Austrian army from 30,000 to 60,000 men will double the military strength of these two countries. The scheme gives the two nations 130,000 soldiers and creates a formidable buffer to German expansion southward—a buffer the French and Italians are seeking.

Parley Is Arranged.

Suvich carefully avoided Jugo-Slavia and arrived here today. He conferred with Chancellor Engelbert Dollfuss. It is understood a three cornered conference between Mussolini, Dollfuss and Goemboes was arranged to take place in Rome the middle of March.

It was said here that Suvich's mission to Hungary to continue negotiations for an Italo-Austro-Hungarian bloc as a counter bloc to the little entente and the Balkan league had been unsuccessful. It is also reported the idea of forming a customs union between Austria and Hungary, which was favored by Italy, fell flat because of Austria's opposition.

[Members of the little entente are Czechoslovakia, Jugo-Slavia and Rumania. Members of the Balkan league are Jugo-Slavia, Rumania, Greece and Turkey.]

It is believed Suvich today also communicated to Dollfuss the details of a reported agreement between Italy, Austria and Hungary to consult each other before taking any action on political or economic questions that mutually concern them.

See "March on Vienna."

[Copyright: 1934: By the Associated Press.]

VIENNA, Feb. 24.—A "march on Vienna" by the pro-government and Fascist Heimwehr was reported imminent tonight as dozens of freshly fueled trucks carrying homeguardsmen rolled out of town for an unannounced destination.

Rumors were that Heimwehr leaders would concentrate their men in outlying towns and converge on the capital to seize the government reins tomorrow, with Chancellor Dollfuss acquiescing to the movement as King Victor Emmanuel did when Benito Mussolini marched on Rome.

The fact that Vienna was plastered with green and white portrait posters of Prince von Starhemberg, Heimwehr commander, and Vice Chancellor Emil Fey, a Heimwehr chieftain, was considered as strengthening the reports. The homeguardsmen had orders to carry rations for three days.

VIRGINIA'S OLD CAPITOL SCENE OF CELEBRATION

Assembly Sits in House Rockefeller Restored.

Williamsburg, Va., Feb. 24.—(AP)—Williamsburg, the birthplace of independent Virginia government, again became the seat of the Old Dominion's official life today.

The general assembly of 1934, modern counterpart of the house of burgesses, met in the restored halls of the ancient capitol where the oldest legislative body of the new world pronounced new doctrines and fanned into flame the fires that burned out the old order for the new.

Meeting with them in the dual rôle of host and guest was John D. Rockefeller Jr., whose philanthropic interest resulted in the restoration of the Williamsburg project.

Colonial in Appearance.

The occasion was the formal opening of the restored colonial capitol of Virginia, one of the principal units of the reconstruction of Williamsburg in its colonial appearance.

"In no way could you have honored me more highly than by inviting me to be present on this occasion," Mr. Rockefeller said as he thanked the assembly for the occasion and expressed the wish that his father could have been present also. With him was his son, John D. Rockefeller, third.

Literally, Williamsburg was the seat of Virginia government for the day. The three branches were fully represented by Gov. George C. Peery, the 140 members of the two houses of the legislature, and full membership of the state Supreme Court of Appeals.

A Perpetual Monument.

Gov. Peery, addressing the assembly and welcoming Mr. Rockefeller, said restoration of the capitol was a "perpetual monument of the glorious past" and an inspiration for the future.

Speaking for the legislative branch of the government, Delegate Ashton Dovell of Williamsburg, floor leader of the lower house, said:

"Perhaps supreme distinction of all life is motherhood. No one can deny to Virginia authority which springs from the motherhood of this republic," and he mentioned among those who sat in the halls of the old capitol in one capacity or another, George Washington, Thomas Jefferson, George Mason, Patrick Henry, and others.

Gov. Peery sat at a huge table and signed a bill which would allow the assembly to meet at Williamsburg at least one day during its regular sessions, and then posed for his picture, quill in hand.

The ceremony rippled back history's pages of the commonwealth 230 years, to the seventeenth century when the first capitol of Virginia was opened after the seat of colonial government was moved here from Jamestown, and here it remained until the revolutionary period, when it was moved to Richmond.

RECALL OF GERMAN CONSUL GENERAL IS DEMANDED IN CANADA

OTTAWA, Ont., Feb. 24.—(AP)—Sam Jacobs, Liberal member of the house of commons for Montreal, today demanded the recall of Dr. L. Kempf, German consul general in Canada, for circulating "anti-Jewish and pro-Nazi literature."

Jacobs will ask the government, from the floor of the house on Monday, to take steps toward the suppression of the alleged activities of Dr. Kempf, and to obtain his recall. He also demanded the recall of other officials of the consulate who may be implicated. The question Jacobs will ask Monday will be:

"In view of the fact that Dr. L. Kempf, German consul general in Canada, has issued from his office in Montreal publications grossly offensive to people of the Jewish race and likely to stir up enmity and strife in this country against Jews, will the government take appropriate measures for the suppression and confiscation of the anti-Jewish and pro-Nazi literature now being circulated by the German consul general in Montreal, and also for the recall of Dr. Kempf and other officials of the consulate who are responsible for such acts?"

Jacobs is one of three Jewish members of the house.

Chicago Sunday Tribune
THE WORLD'S GREATEST NEWSPAPER
Vol. XCIII. Sunday, Feb. 25. No. 8
Published daily at Tribune Tower, 435 N Michigan-av., Chicago, Illinois.
Mail subscriptions—Prices in Illinois [outside of Chicago], Indiana, Iowa, Michigan, and Wisconsin—Daily with Sunday, 1 year $12.50
Zones 5 and 8 inclusive, Canada, Mexico and foreign—Daily $12.50 per year.
Zones 3 and 4 in states other than Illinois, Indiana, Iowa, Michigan, and Wisconsin—Daily $7.50 per year.
Entered as second class matter Aug. 12, 1903, at the postoffice at Chicago under act of March 3, 1879.

POPE REFUSES TO GIVE UP CATHOLIC YOUTH TO HITLER

Defies Nazis; Battle Royal Regarded Inevitable.

BERLIN, Feb. 24.—(AP)—A battle royal between Catholicism and Naziism, in which the issue will be German youth, was regarded as inevitable tonight in German Catholic circles.

Pope Pius XI., they said, has accepted the challenge of Chancellor Hitler and will decline firmly to release the church hold upon Catholic young people.

Hitler's negotiator with the Vatican, Dr. Rudolf Buttmann, has returned from Vatican City without coming to an agreement with his holiness and a conference between the chancellor, and Cardinal Karl Joseph Schulte of Cologne also failed to clear the atmosphere.

War Against "Paganism."

Indicative of the people's concern over the religious situation in Germany are the pontiff's placing of the book, "The Myth of the 20th Century"—by Dr. Alfred Rosenberg, the philosophic dictator of the New Germany—on the index of banned books, and his instructions to German priests to cease attacking Protestantism in order to conserve all their strength for fighting paganism.

Dr. Rosenberg is a leader of a new Germanic cult movement which seeks the recognition of a "German" religion of the same status as Catholicism and Protestantism. Some observers say the "third" religion will be based on mythology.

Recently youth organizations, including the Boy Scouts and religious groups, were ordered disbanded and incorporated into the nonreligious "Hitler Youth."

According to well informed Catholic circles Pope Pius is ready even to abrogate a concordat signed with Germany on July 8, 1933.

Pope Assails Nazi Policy.

VATICAN CITY, Feb. 24.—(AP)—Pope Pius bitterly denounced a "modern initiative leading to the errors and horrors of pagan life" today in a speech interpreted as directed against laws—notably a compulsory sterilization decree—recently put in force in Germany.

He decried a current "exaltation of ideas and practices neither Christian nor human—and especially an exaltation of racial pride which can lead only to a haughtiness which is absolutely contrary to the Christian and human spirit."

Referring to the forthcoming canonization of the German Capuchin, Conrad von Parzham, the pope said providence has come to throw light "during this tragically historic moment on such a noble figure."

The address was delivered in connection with the reading of a decree approving miracles for Von Parzham's canonization.

Sees Menace to Youth.

There exists at present, said his holiness, "a terrible menace and great harm to souls of people, especially the young, who are favorites of the Divine Redeemer."

The mendicant Friar von Parzham, he added, represented the greatness and nobleness of the German people.

Pius directed a warning against present-day tendencies "for an initiative intended to lead all and every one back to the same pagan life that existed in ancient times—to all those errors and horrors that are still seen today wherever the Redeemer's cross has not penetrated, without missionaries, or where it has been rejected."

Rebukes Protestant Propaganda.

About the life work of the Italian priest, Giuseppe Cottolengo, a decree for whose canonization also was read, the pontiff said it was a sharp rebuke to Protestant propaganda "which at present is flooding Italy and which extends from the Alps to Mount Etna."

"This," he said, "must necessarily cause grave harm and is an offense to the Redeemer."

Today's ceremony included also the reading of a decree for the beatification of the Spanish priest, Antonio Claret, which will take place tomorrow.

FORMER KAISER'S SON PROVES HIS SUCCESS AS A BEGGAR PRINCE

BERLIN, Feb. 24.—(AP)—As a beggar Prince August Wilhelm is a pronounced success. No one—and there are many—who saw the 47 year old scion of the Hohenzollerns soliciting coins for the winter relief fund denied that. Nor was the prince himself modest.

"I've got ten boxes," he declared, "and expect to fill them all. I'll be on the job all day today and tomorrow."

Today the fourth son of former Kaiser Wilhelm took his stand near the old imperial palace, on the famous Unter den Linden boulevard. Tomorrow, since he is Democratic, he will go about the working class section seeking alms.

People liked the way the prince, who is a group commander of the Nazi supreme storm troops, went about his mendicancy. A trumpeter beside him sounded off with a flourish.

Crowds along the fashionable avenue flocked toward the rotund prince. As coins clinked into his box he gave each donor a smart Nazi salute—and got one in return.

"Walk right up, ladies and gentlemens," he shouted cheerily. "Step right up! Don't stand waiting!"

Some, who hesitated, were rebuked, good naturedly.

"If you don't come to pay," they were told, "please move on."

When his cajolery and pleading didn't work, his smiles did.

"Did you see how nicely he smiled at me?" said one happy woman.

BRITON CHARGES FASCIST LEADERS GAVE HIM BEATING

[Copyright: 1934: By the New York Times.]

LONDON, Feb. 24.—Charging that he had been beaten by Fascists in London's "Black House" and made to drink a half pint of castor oil, George Richardson, an expelled member of Sir Oswald Mosley's British Union of Fascists, went on the witness stand in Westminster Police court today.

Three Fascist officers faced him in the courtroom. They were accused of having caused him "grievous bodily harm." They are alleged to have told him:

"This is our method of dealing with rats like you who give information to the newspapers. We have our own law here and we take it into our own hands."

The Black Shirt officers pleaded not guilty. Their counsel said Richardson's story was "gross exaggeration, which would make a very good film scenario."

Germany Wants Baby Boys; Will Give Eggs as Prizes

[Chicago Tribune Press Service.]

BERLIN, Feb. 24.—Baby boys are 50 per cent more valuable in modern Germany than baby girls, the Poultry Farmers' Coöperative society of Woerrstadt in Rhein-Hessen calculates. To combat the decline in the birth rate the society today decided to present each member with three dozen eggs upon the birth of a son. Only two dozen eggs will be given to the father of a daughter.

WOMAN OF 81 DEAD.

Miss Albertina Grazin, 81 years old, 2831 North 74th avenue, Elmwood Park, died at her home of heart disease yesterday morning.

SIZES 16½ to 56 and LARGER

The Season's Important Fashions in a Spectacular Sale!—MONDAY! on the SECOND FLOOR

Style Pictured in sizes 38-44

300 NEW JACKET DRESSES $13.95

$19.95 Sellers

Deliciously fresh and new print jacket dresses that are as important for their fashion as they are for their prints. In that exquisitely soft, smooth crepe you love to run through your fingers. Wear it with or without the jacket. It's equally smart both ways. Special, $13.95.

Sizes 16½ to 30½ and 38 to 56

ALL WINTER COATS NOW ½ OFF
Formerly $39.75 to $198

Lane Bryant
101 N. WABASH AVENUE

Exclusive C. G. CONN Representative in Chicago
LYON & HEALY
WABASH AVENUE AT JACKSON BOULEVARD

When They Strike Up the Band Be in Line with a C.G.CONN INSTRUMENT

THERE is no guesswork in the making of C. G. Conn Band and Orchestra Instruments. Tools, gauges and calipers are capable of measuring accurately to .000008 of an inch! The result is that Conn instruments are so nearly musically perfect that they are used by leading musicians throughout the world.

Buy Your Conn Instrument on Our Easy Payment Plan

C. G. CONN SAXOPHONES from $115

C. G. CONN CORNETS and TRUMPETS from $82

See the Orchestra Arrangement of Conn Instruments in our new display window (corner Wabash and Jackson) during the week of February 25th

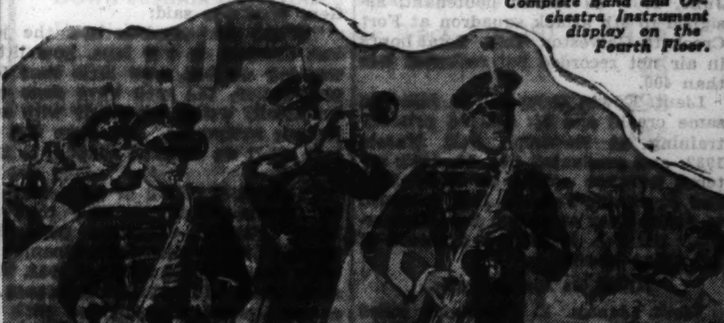

Complete Band and Orchestra Instrument display on the Fourth Floor.

COUPON FOR TRIBUNE ACCIDENT INSURANCE POLICY

For New Policy or Renewal, $1.25 a Year

To secure the Chicago Tribune-Federal $7,500.00 Travel Accident Insurance Policy, or to renew for another year one previously issued to you, cut out and fill in the application below and send it with registration fee of $1.25 to Tribune Insurance Dept., Federal Life Insurance Co., 168 N. Michigan Ave., Chicago, Ill. Remit by money order or check payable to Federal Life Insurance Company. (During the first five years, as provided in the policy, the value of all specific indemnities increases 10% each year the policy is renewed.)

☐ NEW POLICY OR ☐ RENEWAL
Check here if you wish new policy / Check here if you wish old policy renewed

APPLICATION for $7,500.00 TRAVEL ACCIDENT INSURANCE POLICY
Issued to Readers of the Chicago Tribune

If Renewal, write Policy Number here. No. ....

(If you wish a new policy ALL QUESTIONS BELOW MUST BE ANSWERED. If you wish to renew a Policy previously issued to you, indicate above and fill in name, address and policy number.)

Do you apply for a $7,500.00 Travel Accident Policy in the Federal Life Insurance Company, issued only to Readers of The Chicago Tribune?..........

What is your Full Name?..........

Address? .... Number .... Street

.... City .... State

What is your Age?.......Place of Birth?..........

Date of Birth? Month..........Day..........Year..........

Are you Totally Blind or Deaf?..........Are you Crippled to the Extent That You Cannot Travel Safely in Public Places?..........

What is the name and address of person to whom you want this insurance paid in case you are killed? (If not named, it will be paid to your Estate.)

Beneficiary's Name?..........

Relationship?..........

Address?..........

Do you certify that you are or will become a reader of the Chicago Tribune?..........

Sign your name here..........

NOTICE: Not more than one policy will be issued to any one person. Issued Only to Persons Over 10 and Under 70 Years of Age.

FOOD • VALUES

FOR MONDAY AND TUESDAY

THE FAIR
STATE, ADAMS and DEARBORN STREETS
BIG MARKET FOR PURE FOODS

We reserve the right to limit quantities.

MAXWELL HOUSE COFFEE
A favorite blend—bean or ground. Vacuum packed.
1 Lb. Can, 27c   3 Lb. Can, 79c

HAZEL HAM lb. 13½c | HAZEL BACON lb. 17½c
Butts Boneless, Smoked, lb., 16½c
PICKLED PORK TAILS, lb. 4c
BOILING BEEF, lb., 5c
SHOULDER LAMB CHOPS, lb., 15c
LOIN VEAL CHOPS, lb., 12½c
BONELESS BRISKET CORNED BEEF, lb., 10c
PLATE CORNED BEEF, lb., 5c

SUGAR Fine Granulated 10 lb. cloth sack 49c

Crosse and Blackwell's Tomato Juice 1 quart jar 25c

Oyster Cocktail Sauce Famous Arcadia Make, 12 oz. bot. 23c

JELLIES Fairview Brand of Pure Jellies. Choice of Currant, Grape or Black Raspberry. 1-lb. jar, 19c 2-lb. jar, 35c

LARSON'S VEG-ALL Choice diced vegetables. For salads or soups. No. 2 size cans. 3 cans 29c

OLIVE OIL La Providencia Imported Spanish Olive Oil. Pint....35c Quart..73c ½ Gal. $1.40 Gal...$2.65

SYLMAR'S FIG JAM— Made of choice figs... 2 for 25c

Ox-Tongue Wilson's Certified... 26-Oz. 59c

★ CANNED FOODS ★

Brand	Item	Size	3 cans	6 cans	dozen
Sweet Girl	R. A. Cherries	No. 2½ Can	.65	1.28	2.53
Sweet Girl	GRAPEFRUIT	No. 2 Can	.39	.77	1.52
Sweet Girl Sliced	PINEAPPLE	No. 2½ Can	.55	1.09	2.15
Sweet Girl	APRICOTS	No. 2½ Can	.50	.98	1.94
Sweet Girl	SPAGHETTI	No. 2 Can	.25	.49	.96
Sweet Girl	TOMATOES	No. 2 Can	.31	.60	1.18
Sweet Girl	PEAS Tiny Sifted	No. 2 Can	.55	1.09	2.15
Sweet Girl	BEANS	No. 2 Can	.35	.69	1.35
Sweet Girl	BANTAM CORN	No. 2 Can	.31	.60	1.18

Apples Grimes Golden, N. Y. Greenings, Fancy Reds, bushel, $1.39
ORANGES Texas, large size, dozen, 43c
POTATOES ½ bu. 79c
GRAPEFRUIT dozen, 49c

The Fair—State St. Store—Food Dept.—Bargain Basement.

CASH BARGAIN BASEMENT

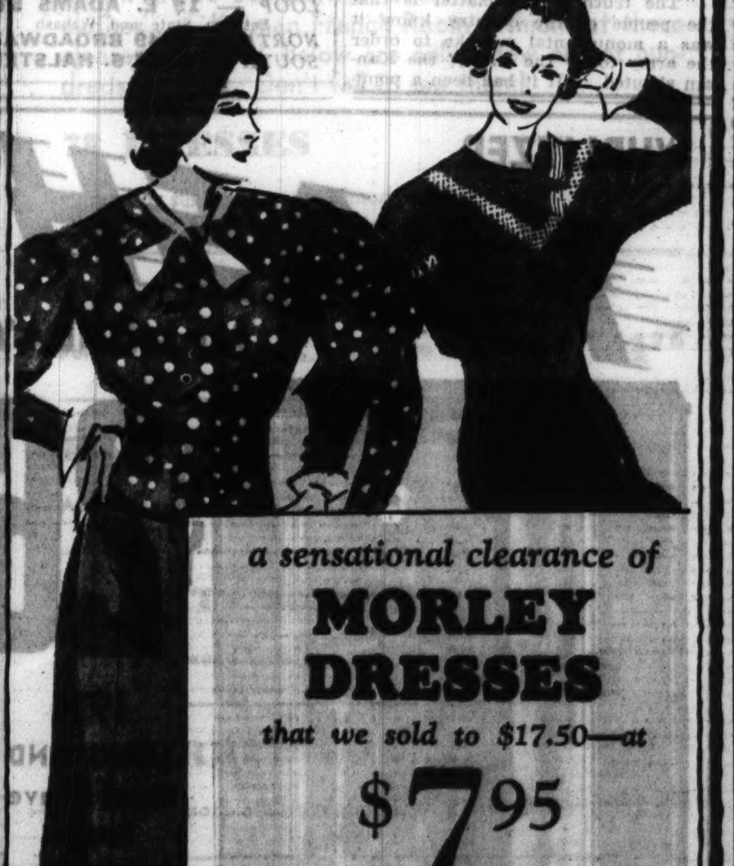

a sensational clearance of MORLEY DRESSES that we sold to $17.50—at $7.95
2 FOR $15

We've taken some of our finest Morley dresses—our most luxurious silks, prints and wools—and reduced them to one unbelievable price. Lively cocktail dresses, pert styles for business and afternoon—broken sizes, to be sure—and some a bit mussed—but all sensational values. Sizes 12 to 44

Come early—if you want first pick
Tomorrow at 8:45

Maurice L Rothschild
State at Jackson

A HOTEL WITH A SPARKLE

● The minute you enter the lobby you'll sense the "sparkle" of Hotel Knickerbocker.

And you'll like it.

The smart, cosmopolitan environment, the snap and pep of alert, helpful service, the unobtrusive hustle of an organized staff cheerfully "on the job." You will feel the "spirit" that has won for Hotel Knickerbocker, Chicago, its enviable patronage.

Your room will be immaculately clean, bright, airy and comfortable. You will realize that here is a truly modern hotel, pleased to have your patronage, ready and willing to serve, eager to make your friendship—and always to hold it!

HOTEL KNICKERBOCKER CHICAGO

FLYING OF MAIL BY ARMY SEEN AS BIG BLUNDER

Five Young Pilots Killed in First Week.

[Continued from first page.]

plied that the army has never attempted to fly in stormy weather; that its planes are always grounded until the atmosphere is clear again, and that therefore the war department should not have advised the President to place the army flyers in the duty of flying through many kinds of choppy and stormy weather, as the commercial air mail pilots have done.

Officers Tell of Difficulties.

Difficulties of the army pilots were disclosed by officers here today.

It was learned that at least 85 per cent of the army planes being used in the mail service are open cockpit types, and that in practically all cases there is room for but one pilot to navigate the craft.

Some planes have dual controls, but in most cases the rear cockpit has been converted into a receptacle for carrying the mail. Pilots have been flying alone, over strange courses, which in some cases they were flying for the first time, required to listen for radio messages and signals, to study their maps, and to watch instruments and controls, all at the same time, and while a bitter cold smote them in their unprotected cockpits. At the various airports the pilots would come in from long night flights so cramped and chilled that they could barely walk. Some of them complained that their controls froze, and that they maneuvered their ships with the greatest difficulty.

Private Flyers Experienced.

Contrasted with this heroic suffering is the present commercial pilot's easier plight, with a heated, enclosed cabin, a co-pilot to take the controls at any time, with leisurely time afforded for consideration of weather reports and map studies, and often with a separate radio operator. And at the same time the commercial pilots are seasoned by experience, have flown the same airways for years, and know the landmarks and emergency landing places intimately.

They also are schooled in avoidance of storm areas and levels, fly above or below or around bad weather, know when the weather demands that they turn back or seek immediate safe landing.

The army officers assert their training is for good weather; that in war airplanes would not be sent for attack or observation in bad weather because of the impossibility of detecting the objects of attack.

The flying records of the five officers killed in the last week in air crashes were obtained from the air corps files today by THE TRIBUNE. A sixth officer, Lieut. Frederick I. Patrick, was killed also during the week, but his flight had no connection with the air mail service and he was not assigned to it. He was also a veteran flyer, with service dating back to the war, and had 4,500 flying hours to his credit.

Records of Five Victims.

The records of the five other victims, showing how young officers barely out of training school had been assigned to fly the air mail over dangerous routes, are summarized as follows:

Lieut. Jean D. Grenier, killed Feb. 16 in crash in Weber canyon, Utah, while on preparatory run; age 24; entered primary flying school Randolph field June, 1932; graduated Feb. 28, 1933; entered advance flying school Kelly field and was commissioned in June, 1933, as second lieutenant; assigned to 8th attack squadron at Fort Crockett, Galveston, Tex. Total hours in air not recorded but reckoned less than 400.

Lieut. Edwin Dean White, killed in same crash; age 24; entered primary training at Randolph field March, 1932, and graduated Oct. 15, 1932; entered advance school at Kelly field and graduated Feb. 24, 1933; assigned to active duty at March field, California. On Feb. 2, 1934, had record of 488 flying hours.

Killed in Idaho Crash.

Lieut. James Y. Eastham, killed Feb. 18 in a crash at Jerome, Idaho; age 22; primary training at Randolph field, June, 1932, to February, 1933; graduated Kelly advanced school June, 1933; assigned to active duty at March field on July 11, 1933; on Feb. 2, 1934, had a record of 419 hours in air.

Lieut. Durward O. Lowry, killed Feb. 22 at Deshler, O.; age 30; primary training at March field, February to October, 1928; advance training Kelly field to Feb. 28, 1929; assigned to first pursuit group, Selfridge field, Mount Clemens, Mich.; graduated communications course, Chanute field, June, 1931; on Jan. 15, 1934, had record of 1,256 flying hours.

Lieut. George F. McDermott, lost at sea Feb. 23 off Long Island; age 29; primary training at Randolph field, June, 1932, to February, 1933; graduated from advance flying school Kelly field, June 29, 1933; assigned to active duty at Mitchel field, New York; flying time on Jan. 15, 1934, 453 hours.

Inquiry Is Ordered.

The air corps headquarters in Washington insisted today that Lieut. McDermott and his two companions, who were rescued, had not been assigned to air mail service, although news dispatches from New York were unanimous in saying they were. An inquiry was in force to determine which report was accurate.

The records revealed that four out of five of the victims had less than 500 hours flying time, and according to prevailing rules in the commercial flying companies, none of them would have been permitted to fly except in the company of a seasoned veteran.

Maj. C. L. Tinker, commanding officer of the 17th pursuit group in charge of the air mail activities in the western zone, one of the air corps' officers who declared the army's task was impossible, pointed out that commercial air pilots have from a year to a year and a half special training over the routes which they are to fly before they are allowed to go it alone.

Young Officers Chosen.

One of the severest criticisms of the army has been to the effect that most of the actual mail flying has been done by the young second lieutenants, while the more seasoned and more experienced in flying first lieutenants and captains were assigned to ground duties, dispatching planes and assigning pilots to flights.

It was explained that the army discipline would not permit a second lieutenant to give orders to a full lieutenant or a captain, even though it meant that the dangers of flying had to be borne by fledglings.

Brig. Gen. Oscar Westover, chief of army air mail operations, interviewed by newspaper men at Salt Lake City, declared his belief that the deaths of army flyers were caused by lack of proper equipment and unfamiliarity with the routes they had to fly.

Job "Dumped on Our Laps."

As quoted by the Associated Press, Gen. Westover said:

"When you consider how the job was dumped on our laps, how little warning we had, how little time for preparation, the men have done exceptionally well, particularly with our present equipment. We have had to take what we had and adapt it to the needs."

The army's record of six deaths in one week—which includes that of Lieut. Patrick—compares with the record of the commercial companies of eight deaths in the whole of 1933. The army recorded 12 serious accidents in a week, which is compared with 84 accidents among the companies carrying the air mail last year.

GEN. FOULOIS COMES TO DEFENSE OF ARMY PILOTS' MAIL RECORD

Washington, D. C., Feb. 24.—[Special.]—Two defenses of the record of the army air corps in its emergency task of carrying the air mail were made here today, one by Maj. Gen. Benjamin D. Foulois, chief of the air corps, and the other by former Senator Hiram Bingham of Connecticut as president of the National Aeronautic association.

Gen. Foulois in a statement stressed the caution that has been recommended to all military pilots by war department heads and pointed out that only one army pilot has been killed to date when actually flying a scheduled air mail assignment.

Mr. Bingham praised the military efficiency of the army aviators, but pointed out that their training and equipment were not specifically designated for mail carrying.

In addition to the weather hazards experienced when actually flying the mail, Foulois recalled that the army air corps had to engage in major flying operations, also through bad weather, to get its personnel and equipment into place within the few days prior to the starting the runs. He said he believed the zone and section commanders had faithfully carried out their orders to observe all possible caution in the air mail flying, despite a natural temptation to take chances to show what the army pilots could accomplish.

BEATEN AND ROBBED OF $236.

Alphonse Van Eynde, 3917 Southport avenue, owner of a saloon at 1401 Irving avenue, was beaten and robbed of $235 yesterday by three bandits who stopped him as he was returning from a bank.

HOUSE PASSES BILL FOR ARMY TO FLY MAILS

Parties Wrangle 5 Hours Over Five "Murders."

[Chicago Tribune Press Service.]

Washington, D. C., Feb. 24.—[Special.]—The memory of five dead army aviators today became a political football on the floor of the house of representatives.

In strident harangue across the center aile, Democrats and Republicans staged a five hour partisan dog fight over responsibility for the loss of life which marked the army's first week flying the air mail.

The debaters referred repeatedly to "six" dead aviators, including with the five mail flyers a sixth officer, who was killed in a crash while otherwise engaged.

Obscured by party feeling was the issue clearly drawn at the outset: Should the army continue carrying the mails with its inadequate equipment and untrained pilots at the risk of further deaths and injuries to its officers. As the day proceeded the question became one of blame for the situation which resulted in the transfer of the air mail to the army.

From the Republican side came the accusation that President Roosevelt and Postmaster General Farley were at fault in acting too hastily to cancel private air mail contracts. Democrats replied that the cancellation of the contracts was forced upon the present administration by evidence of corruption during the preceding Republican régime.

Taber Asks Serious Thought.

In the end, the house adopted by a vote of 248 to 81, the administration's temporary air mail bill giving legislative sanction to the steps already taken by Mr. Farley and the President, and authorizing the army to fly the mails for a year. Funds for carrying on the service will be transferred, under the measure, from the post office to the war department.

It was Representative John Taber [Rep., N. Y.] who called finally upon the house to forget its partisanship and regard the issue before it solely on its merits.

"It is about time, gentlemen, that we stopped talking politics about this bill and the air mail," he said. "The situation is that we have turned the air mail over to the army. It is a shame and a disgrace to continue to ask the service to fly the mails with poor equipment and inadequate training."

Life and Death Issue.

"I for one am not going to be responsible for murder," he declared, adding as the Democratic side began to mutter audibly:

"O, those of you who want to share that responsibility can laugh. But you know and I know that sending men to the mail with the present army equipment is murder. And I will not be a party to murder. We cannot meet our duty in this matter with talk about contracts. The issue at stake is the lives of our army flyers."

Mr. Taber offered an amendment to the bill prohibiting any army flyer from carrying the mail in a plane not fully equipped with two way radio and other safety devices for "blind flying," and prevent the army from ordering to mail duty any officer not fully trained to fly by instrument only. But his proposal was lost after Democratic spokesmen pointed out that its adoption would either halt all air mail service or necessitate the resumption of contracts with private companies who have the proper equipment and trained pilots.

Holds Move Unpopular.

Representative Harold McGugin [Rep., Kas.] brought the Democrats stampeding to their feet in hot anger with a sudden charge that cancellation of the private air mail contracts was a deliberate play for publicity on the part of the present administration.

"The truth of the matter is that the people of the country know it was a monumental mistake to order the army to fly the mails," the Kansan shouted. "If it had been a popular move my Democratic friends, the President would not now be asking you to share the responsibility.

"The awful price of six lives has been paid to appease the unsatiable appetite of politicians for front page publicity!"

Mr. McGugin found ready support from Representatice Fred A. Britten [Rep., Ill.], who asserted that the "administration acted hastily, and, having acted hastily, feels that it has got to go through with this thing, life or death.

More Legislation Later.

The army, Mr. Britten told the house, is being crucified by the obstinacy of the officials of the administration. Service flyers are being looked upon by the entire world as incompetent, he declared, whereas in fact they are striving to accomplish the impossible without adequate equipment and preparation.

The administration bill, described as a temporary measure, is to be supplanted, it was said, by permanent legislation covering the award of air mail contracts to private companies. Until this permanent legislation can be enacted the measure adopted today authorized the army to fly the mail, and provides for the reimbursement of the cost of this service out of air mail appropriations allotted to the postoffice department.

Army pilots injured while flying the mails are to receive wartime compensation with similar benefits to the surviving dependents of those who are killed. An effort by Representative Hamilton Fish [Rep., N. Y.] to provide $10,000 for the families of army flyers killed in air mail service was defeated.

U. S. SPENDING LAGS FAR BEHIND PLAN OF PRESIDENT ROOSEVELT

[Chicago Tribune Press Service.]

Washington, D. C., Feb. 24.—[Special.]—Although the federal government has been spending money at the rate of more than $12,000 a minute every day since last July 1, it is lagging far behind the spending program which President Roosevelt planned.

As a result, treasury department reports indicated today, the government's total costs may be much lower than the 10½ billion dollars which President Roosevelt estimated they would be when the fiscal year closes on June 30. Similarly the deficit may be much smaller than the 7 billion dollars which the President forecast.

The lag in government spending, coming to light at this time, gives new ammunition to congressmen who are trying to force payment of the bonus on the administration. They are arguing that the bonus would boost the government's spending and purchasing power creation program up to the President's own level.

Total government spending from the first of the current fiscal year to date has amounted to 4 billion 120 million dollars, the treasury reported today. On this basis, the government's cost have averaged 17½ million dollars a day, or $12,100 every time a minute is ticked off.

President Roosevelt, however anxious to build up purchasing power by having the government spend billions, ordered government spending at a rate which would bring the total to 10½ billions by June 30. Spending at such a rate, the government would have to pay out $20,100 a minute, $8,000 more than the present average.

CHIEF OF NRA PLANNING UNIT RESIGNS PLACE

R. H. Montgomery Leaving Federal Service.

Washington, D. C., Feb. 24.—[Special.]—The resignation of Robert H. Montgomery, chief of the National Recovery administration's research and planning division, is on Gen. Johnson's desk.

Behind the imminent resignation of the nationally known accountant, whose clients read like "a who's who in American industry," there was revealed today a fundamental difficulty in the recovery administration which is a continuous source of embarrassment to Gen. Johnson.

This difficulty has to do with the natural presence in key positions of the NRA of men still in the employ of corporations or trade groups which are subject to the jurisdiction of the recovery act, of men whose professional acts link them in closest possible confidential ties to such corporations, or of those who clients are in litigation with the government.

Becomes Statistical Bureau.

Examination of the facts in the case of Mr. Montgomery, counsel in income tax cases, also disclosed that, under a predecessor in the research and planning division, action had been taken which completely transformed that division from an organization for long range economic planning to a mere statistical bureau, whose findings received scant courtesy from deputy administrators and the NRA advisory boards.

Instead of being "the heart of the NRA," the planning division, created by President Roosevelt under section 2 of the recovery act, had fallen to the low estate of "stepchild of the NRA."

"Sabotage" Is Charged.

President Roosevelt's frequently expressed belief in long range economic planning has been defeated within NRA by acts characterized as those of "sabotage" and by the preoccupation with other matters by the division's first chief, Dr. Alexander Sachs of Lehman Brothers.

Col. Montgomery, partner in the New York firm of Lybrand, Ross Brothers & Montgomery, accountants, a war time friend of Gen. Johnson, was appointed to head of research and planning division on Jan. 16. Immediately the same difficulty arose which has embarrassed Gen. Johnson in some of his other appointments.

As Mr. Montgomery, like his predecessors, Stephen Du Brul of General Motors corporation, and Dr. Sachs, did not take the oath of office, a question arose as to the legality of their acts. At the same time another delicate question arose to plague Gen. Johnson. That question was concerned with the ties that bound Mr. Montgomery to his clients and those that kept Mr. Du Brul on the pay roll of his employer while both were supervising matters which affected their employers or clients.

Hotel Shoreland announces A NEW STYLE in SMART HOMES

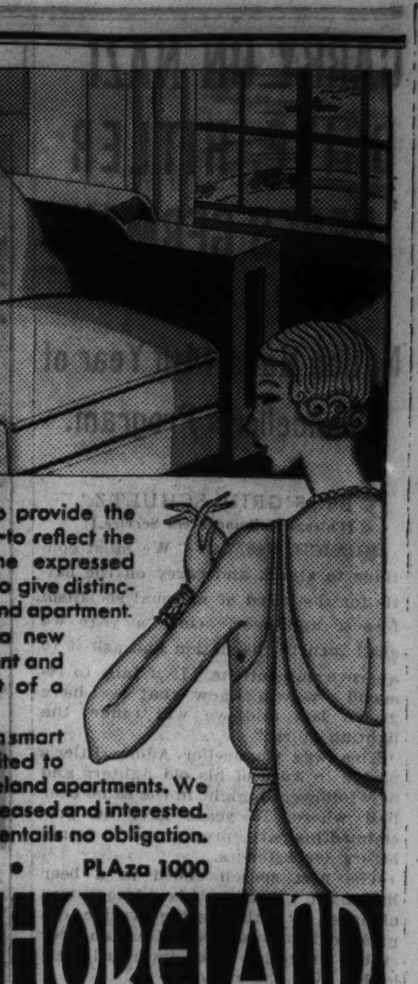

It is a Shoreland objective to provide the ultimate in individual homes—to reflect the personality and carry out the expressed tastes of Shoreland guests—to give distinctive character to every Shoreland apartment.

Today we again present a new mode in apartment arrangement and decoration—the achievement of a famed interior architect.

Women who are interested in smart homes are most cordially invited to inspect these new Hotel Shoreland apartments. We sincerely believe you will be pleased and interested. And may we add—your visit entails no obligation.

55th Street at the Lake • PLAza 1000

HOTEL SHORELAND

ADVERTISE IN THE CHICAGO TRIBUNE

WATCH REPAIRING
Guaranteed One Year
60¢
We Buy OLD GOLD and Jewelry
CRYSTALS While you wait. Plain 25c FREE
Cases polished and dial cleaned without charge.
Specials
Your watch cleaned by hand, or stem or mainspring or jewel.
Hand, plain....20c
Set Spring.....75c
Crown 40c
Set Lever.....90c
For Elgin or Waltham Watches
Other low estimates
MASTER WATCH & JEWELRY REPAIR
LOOP — 19 E. ADAMS ST. Between State and Wabash
NORTH — 4749 BROADWAY
SOUTH — 6337 S. HALSTED

WURLITZER FLASH for MONDAY

$26
1934 LONG AND Short Wave Superheterodyne
★ Powerful Dynamic Speaker
★ Beautiful Six-Leg Walnut Cabinet
★ Amateur Stations
★ Police Calls
★ Tone Control
★ Hair Line Selection
★ Usual R. M. A. Guarantee
PAY $2 DOWN
Open Eves. Until 9 P. M.
WURLITZER
ON WABASH—329 SOUTH
Phone Wabash 1560

"QUICKEST!"
"REM is the quickest relief for a cough I know of. We've used it with good results for James and all the rest of us."
Mrs. Marion Kelly
1463 Clearaire Road
Cleveland
-ANOTHER FRIEND OF REM

NATIONAL TEA CO. Food Stores

It's New - It's Delicious

For Salads
Salads are popular during Lent—and the rich flavor of American Home Salad Dressing is delicious with all kinds of salads.

For Appetizers
A dash of American Home Salad Dressing adds just the right piquant touch to your appetizers.

For Sandwiches
Give sandwiches extra flavor and goodness by adding a spoonful American Home Salad Dressing.

A TASTE TELLS ALL
Not until you taste the rich creaminess of this new Salad Dressing can you realize that again National's Master Chefs have produced a masterpiece. The finest pure salad oil, eggs, spices, vinegar, sugar and salt are skillfully blended and whipped in small quantities to assure delightful flavor for your salads, sandwiches, appetizers and cold cuts. Try American Home Salad Dressing during this special introductory sale—a taste will tell all.

Salad Dressing
AMERICAN HOME—Made in National's famous modern kitchens
½-pt. jar 9c
qt. jar 23c
pint jar 14c
Listen In: WBBM 11:15 A. M. Daily Except Sunday. Also WCFL 8:15 P. M. Mon., Wed. and Fri. National Tea Food Flashes.

Fresh Fruits and Vegetables
Lettuce
HEAD—Serve lettuce with this new Dressing. You'll enjoy its fine flavor
med. head 5c
large head 7c
Bananas
Make a lettuce and banana salad and top with Am. Home Salad Dressing . . . 3 lbs. 17c
Onions
Yellow—Add zestful flavor to a baked round steak . . . . . 5 lbs. 15c
Rutabagas • 2 lbs. 5c
Mash and serve with butter
New Cabbage 2 lbs. 5c
From Texas—Serve creamed

• MENU •
Tomato Juice
Baked Round Steak with Onions
Baked Potatoes
Banana-Lettuce Salad
Crackers, Cheese
Coffee

IN OUR 240 MEAT DEPTS.
Round Steak 17c lb.
Baked: Pound flour into steak. Cover with water, sliced onions and celery. Bake until tender.
Corned Beef
NAVEL (Bone In)
Why not a boiled dinner with new Texas cabbage? 5c lb.
Boneless BRISKET or RUMP 15c lb.
Cottage Cheese Wilclair 9c lb.
Cornmeal Mush Wilclair 8c pkg.
Sliced Bacon National 10c per ½ lb. pkg.

Lenten Package CHEESE Food Sale

Here's a lineup of the popular package cheese foods that lend themselves to any variety of Lenten dishes. At these special low prices, you'll save money by buying your favorites at National.

Kraft's American
or Pimento or Velveeta Cheese Food in 8-oz. pkgs.
Pabst-ett
Plain or Pimento in 6½-oz. pkgs.
Brookfield Cheese
Swift's—Brick, Swiss or American in 8-oz. pkgs.
2 YOUR CHOICE pkgs. 29c
Philadelphia
Cream Cheese in 3-oz. foil pkgs.
Brookfield Spread
Swift's—Plain or Pimento in 4-oz. pkgs.
2 YOUR CHOICE pkgs. 13c
Everything here is a temptation to try a new salad, appetizer, sandwich or creamed dish. Many of these cheeses are especially good in rarebits and sauces—while others are best for sandwiches or cold platters.
Shrimp Wet Pack All Brands 2 No. 1 tall cans 19c
Vinegar National Pure Cider or White 2 qt. panel bottles 25c

HOUSEHOLD NEEDS
ScotTissue Soft as Old Linen 3 1000-sheet rolls 20c
Chipso Flakes or Granules 2 pkgs. 29c
Lifebuoy Health Soap Ends B.O. 4 cakes 23c
Gold Dust Washing Powder large pkg. 15c

NEVER FAILS
Ceresota Flour
Not Bleached—Fill your bin at this price
24½-lb. bag 94c
5-lb. bag 23c
Chi. & Subs., Feb. 26-28

SUNSHINE—KRISPY Crackers
Loose-Wiles—Slightly salted
2 8-oz. pkgs. 19c
SUNSHINE Cookies
Loose-Wiles—Milco Grahams, DeLuxe and Dixie
lb. (bulk) 19c

NATIONAL TEA CO. FOOD STORES
THE COMPLETE MONEY-SAVING FOOD DISTRIBUTION SERVICE
AN ITEMIZED CASH REGISTER RECEIPT WITH EVERY PURCHASE

'I NEVER CALLED BLACK PUBLICITY HOUND': FARLEY

Contradicts Brown Before Senate Air Mail Quiz.

BY JOHN HERRICK.
[Chicago Tribune Press Service.]

Washington, D. C., Feb. 24.—[Special.]—"He's just a publicity hound—but don't tell anybody I said so, because I have to get along with him."

That's what former Postmaster General "High Hat" Brown said today that Postmaster General James A. Farley said about Chairman Hugo L. Black [Dem., Ala.] of the senate air mail committee on that day, last Jan. 19, when Mr. Brown brought the missing air mail papers back to Mr. Farley's office.

And the angry, buzzing tension that had clutched the jammed hearing room only a moment before exploded into rocking, riotous whoops of laughter.

Farley Red Faced as He Replies.

Then Senator Pat McCarran [Dem., Nev.] turned to Postmaster General Farley, sitting in his bottle green suit only a few feet away from Mr. Brown in the witness chair.

"Did you make such a statement?" the senator demanded.

"Mr. Chairman," said genial Jim, his ruddy face blooming even redder, "I made no such statement."

At that the laughter swelled louder than ever. Mr. Farley tried not to laugh, but gave it up; his plump cheeks wrinkled in a twisty, embarrassed grin. The red apple face of Senator Warren R. Austin [Rep., Vt.] cracked in two with merriment. Senator McCarran threw back his head and guffawed. Senator Black himself managed an excellent simile of enjoyment.

Senator Black Gasps.

"Was that all of it?" Senator Black gasped at last.

"Yes," said Mr. Brown, and then he, too, laughed.

"Mr. Chairman," said Mr. Farley, when he could make himself heard, "may I be excused. I want to make a train for New York."

At that, as the chairman gave permission, it started all over again. Waves of laughter, then handclaps followed as Mr. Farley hustled for the door. Even his baldhead was red by the time he made it.

Shift from Drama to Farce.

The whole scene was a skilful playwright's shift from drama to farce. Ending a day of telling but plodding testimony, Mr. Brown had been called back to the stand he had relinquished earlier to Mr. Farley. When Senator McCarran called his name, every one knew it meant another demand that he tell the remark that he had hitherto refused to repeat without Mr. Farley's permission.

It was fight—a venomous give and take—from the moment Mr. Brown stood up in answer to Senator McCarran's summons. He had sat most of the day hearing his awarding of mail contracts called illegal and fraudulent by Chairman Black, Mr. Farley, and Solicitor Karl A. Crowley of the postoffice department.

"I'll have to ask Mr. Farley if I may repeat the remark," said Mr. Brown as he walked toward the witness chair which Mr. Farley was willingly vacating.

McCarran Insists on Answer.

"The record's already made," declared Senator McCarran. "Mr. Farley has said you could repeat anything he said. I'll ask the question and you answer it."

"That was the statement made by Mr. Farley with reference to Senator Black?" demanded the senator as soon as the witness was seated.

Mr. Brown's face set stubbornly. He turned to Mr. Farley.

"Am I at liberty to repeat it?" he asked.

Senator McCarran interposed. In a moment they were all shouting.

"Mr. Brown is at liberty to state anything I was supposed to have said," Mr. Farley got out at last.

"I said to him——" Mr. Brown began, when Senator McCarran's wrathful bellow cut him short.

"I want what he said; not what you said," the senator ordered.

"And I'm going to state it my way!" shouted Mr. Brown.

"You're going to answer it my way!" yelled the senator, banging the table. Again there was pandemonium. The senator banged. Mr. Brown glared.

"No," barked the witness; "I'll answer it my way."

"No," shouted the senator; "you'll answer it my way."

For a moment it looked as though they would go over the table at each other.

Brown Talks About Black.

"I made a remark about Senator Black," Mr. Brown insisted, "and then Mr. Farley said——" and the postmaster general's alleged opinion about Chairman Black's thirst for publicity finally came out.

It was not an easy day for Postmaster General Farley. He didn't want to be there. The handshake he gave his predecessor when they first changed places during the morning session and Mr. Brown got off and Mr. Farley took the stand was as if to say, "No hard feelings; it's all in the game."

It was one politician, one patronage dispenser, to another. Of course, after the first snap or two it was different. And the prodding from the sidelines was promptly applied.

Austin Presses Witness Hard.

Senator Austin, making the Republican case, pressed the Democratic witness hard.

"Didn't you know," he demanded, "when you canceled the air mail contracts last Feb. 9, that a great many persons depended on the industry for their livelihood?"

"That's true," responded Mr. Farley. It was true, too, he admitted, that it might hurt the service to the public.

"But I did my duty," he maintained.

"Didn't you consider that the public had an interest?" asked the senator.

"I thought the public had a great interest," said the postmaster general. "That's why I acted as I did. I acted on the facts before me, and I had no right to consider the flying public when the interests of millions of Americans were involved."

"But how about endangering the lives of the army aviators who were called upon to carry the mail?" Senator Austin went down the list of the six army men killed and the number injured.

"Isn't the experience of only one week enough to cause you to change your mind?" asked Senator Austin. "Don't you think on reconsideration that the least thing you could do is to give the air mail companies the chance for a hearing with a view to restoring their contracts if possible?"

Postmaster Jim was deadly serious now.

Calls It Unfair Question.

"That's not a fair question," he said at first, then went on: "I'm terribly concerned about it, naturally. We'll do everything we can to restore this industry to a fair basis. The postoffice department as fast as it can will do what we think best for the interest of the people of this country, bearing in mind the rights of the operators."

At another point responsibility for the deaths of the army aviators was shot at Mr. Farley by the Vermont senator.

"You are responsible for the sad thing that happened," he said, referring to the cancelation of the contracts.

"The sad thing was the fraudulent letting of the contracts by his predecessor," Senator Black cut in.

Points to Deaths of Flyers.

"No," boomed Senator Austin angrily, "he's responsible for what is really the sad thing—and that's the taking of the lives of the young men of the army air corps."

That was only one of many heated passages. Another occurred over charges by Senator Austin and Senator Wallace White [Rep., Me.] that Chairman Black autocratically and secretly had steered the proceedings into partisan channels.

"I've sat here long enough listening to you ask leading questions," Senator Austin shouted at the chairman.

"The leading questions weren't all on one side," Senator Black responded with heat.

"And you've had a swarm of inspectors going through the files of all these air mail companies so that you could ask them," Senator White chimed in.

"You didn't object," the chairman came back.

"We never knew about it until it was too late to object," Senator White declared.

Senator Austin objected to Mr. Farley's asides to Mr. Crowley, asking for information or confirmation on certain points. Let Mr. Crowley speak up for the record, he insisted. Senator Black leaped to his feet and over Senator Austin's objections swore in Mr. Crowley.

Black Swears Witness.

"It's obvious," sputtered the pompous Vermont senator, "that members of this committee when seeking to examine a witness must be overridden by the chairman. I want the record to show it."

The record will show that you're trying to examine a witness who hasn't been sworn, was the chairman's reply.

Another passage at arms took place during Mr. Brown's early appearance on the stand.

Witness and committee members were testy, and in a mood to wrangle.

Mr. Brown described a "most extraordinary letter," the letter which Mr. Farley wrote to Chairman Black on Feb. 14, giving in detail the reasons for the cancelation of the air mail contracts. The letter was virtually dictated by the senator, Mr. Brown intimated.

"It probably should have been signed by Senator Black and sent to Mr. Farley," the witness declared.

"Your inference is that Mr. Black wrote the letter?" inquired Senator McCarran.

"Well, somebody who didn't know anything about it wrote the letter," Mr. Brown shot back. "I think Senator Black knew all about it before it was written."

Farley Replaces Brown on Stand.

Mr. Farley replaced Mr. Brown on the witness stand.

Mr. Farley's tie was a splotch of vivid green beneath his florid face. His polished shoes were generous and broad. He looked out shrewdly at the committee, his fingers—unusually tapering and slim for a man of aldermanic build—tapped on the table nervously. He related his version of what took place when Mr. Brown brought back the papers.

"I was just trying to be courteous to a man—my predecessor in office," he explained. "It was probably just as embarrassing to him as to me."

And firmly he denied that Mr. Brown had said anything about any member of the committee.

Under Senator Austin's assiduous guidance the postmaster general was led through a long route of details and technicalities that sometimes were too much for Mr. Farley. He said he left details to his trusted subordinates, the postmaster general explained. Then again he had a practical layman's answer to a lawyer's question that delighted the crowd.

The senator wanted to know about a meeting of air line officials held under Democratic auspices last summer, to decide about reducing air mail compensation so that the total would come under reduced appropriations. Why was the meeting of air mail operators held by Mr. Brown in 1930 any different in principle?

"There wasn't anything collusive about your meeting, was there?" Senator Austin inquired.

Taking Money from Them.

"We were taking money from them, not giving more to them," was Jim Farley's blunt reply, and the crowd ate it up.

Once or twice, though, he tried to hedge a bit and got caught.

"I don't think I should speak of these operators," he said at one point when questioned about their acts.

"But you have spoken about them very freely in your letter," Senator Austin picked him up. "And they were the same men."

The senator sought to show that up until a few days ago Mr. Farley had approved of the contracts.

"But between Jan. 30 and Feb. 9 you changed your mind?" he asked.

"Yes, sir," replied the witness.

What led to the change, the senator asked.

Consults Attorney General.

"The pieces of evidence brought out, the transcripts of letters, and the counsel of various advisors were all considered," Mr. Farley replied. "We felt they were of such importance and the advice to me was such that I placed the matter before the President on Feb. 6. He told us to consult with the attorney general. So all the testimony and evidence was discussed at a meeting in the attorney general's office Feb. 7 and 8."

Skilfully the Vermont senator led the questioning. He wheedled; he barked. He tied Mr. Farley up and complained that the postmaster general couldn't answer.

He asked about a passage in the letter that told how extensions of contracts had been "arbitrarily" granted.

Considers All Evidence.

"What did Mr. Farley understand by arbitrarily?"

"It means 'knowingly,'" said Mr. Farley.

Senator Austin was a bit pained. Did the witness mean just that?

"We'll let it go at that," replied Mr. Farley.

"We considered all the evidence," he declared, brushing technicalities aside. "And from all the evidence and acting on advice of my counsel—I'm no lawyer, you know, I have to get advice—I took the steps I did. I thought there had been a violation of the law and the contracts were not in order."

"But about the meetings of air carriers," the Republican senator persisted. "Wasn't Mr. Brown's meeting the same in principle as that held by the Democrats?"

"If I'd thought it was the same in principle," Mr. Farley replied bluntly, "I wouldn't have annulled the contracts."

Solicitor Crowley was questioned by Senator Black. It was Mr. Crowley, it appeared, who really wrote the letter signed by Mr. Farley, and he gave in detail the evidence on which he had acted. He didn't believe the contracts were legal.

DENIES QUOTATION

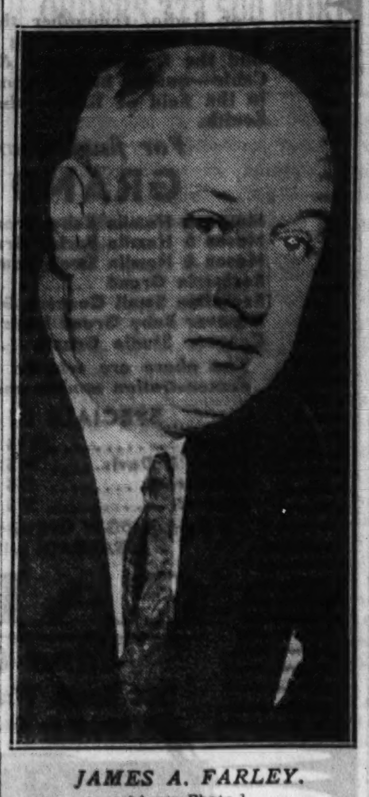

JAMES A. FARLEY.
[Acme Photo.]

QUOTES FARLEY

WALTER F. BROWN.
[Associated Press Photo.]

JURY WILL SCAN DIARIES IN ARMY CONTRACTS QUIZ

Cover Administrations of 2 Cabinet Aids.

Washington, D. C., Feb. 24.—(AP)—The Washington Star will say tomorrow that two confidential diaries containing memoranda of callers and conferences in the office of the assistant secretary of war during the present and past administrations are understood to have proved so interesting to investigators that the grand jury inquiry into war department contracts may be extended another week.

The diaries are said to have been produced by Mrs. Kate Buckingham, private secretary to the present assistant secretary of war, Harry H. Woodring. Mrs. Buckingham spent three days at the office of United States Attorney Leslie C. Garnett this week and was interrogated at length by the grand jury.

Woodring is scheduled to make a second appearance before the grand jury Monday.

A diary of conferences held in the assistant secretary's office during the incumbency of Frederick H. Payne also has been given similar close scrutiny, the Star will say. Payne also was a witness before the grand jury this week.

It was in an effort to throw light on a number of events noted in Mrs. Buckingham's diary that Lieut. Col. James K. Crain, frequently referred to as a "star witness," was summoned last week for a second engagement with the grand jury. Col. Crain is executive officer in Woodring's office.

Shubert Named Production Manager of St. Louis Opera

St. Louis, Mo., Feb. 24.—(AP)—Reëngagement of J. J. Shubert, New York theatrical producer, as general production manager of the St. Louis Municipal opera, was announced today.

ISABELLA GREENWAY, ROOSEVELT'S FRIEND, VOTES NO ON AIR MAIL

Washington, D. C., Feb. 24.—(AP)—Representative Isabella Greenway of Arizona, close friend of President and Mrs. Roosevelt, and an airline operator herself, was the only house Democrat to vote today against the bill authorizing the army to carry the mail.

Her explanation was this:

"I voted against passage of the bill because I think the last week has proved, without reflection on either the pilots or the army, that the army planes as such are not equipped to carry mail at this time, and I think that it might be better to suspend the mails until the equipment is adequate rather than run a hazardous service."

Mrs. Greenway operated an airline from Los Angeles to Agua Caliente and Ensenada but stopped it while she is in Washington.

Brittin's Jail Term for Contempt Ended

Washington, D. C., Feb. 24.—[U. P.]—L. H. Brittin's ten day jail sentence for contempt of the United States senate ended today and the former airways executive set out to "look for a job."

Brittin, who lost his position as vice president of the Northwest Airways after the senate's air mail inquiry opened, said as he walked from the District of Columbia jail today that his first interest was to find work.

He made no comment on the senate's action in finding him guilty of contempt.

Missourian Fatally Shot; Widow Critically Wounded

St. Louis, Mo., Feb. 24.—(AP)—Harry Leonard, 29, a railroad machinist, today was found fatally shot, and Mrs. Stella Stoyanovich, 27, a widow, critically wounded, in the woman's living quarters above her restaurant.

Calling all Cars
Hurry
WHILE THEY LAST!
Latest 6-Tube MAJESTIC AUTO RADIO Model 116 $19.75 COMPLETE INSTALLED ALL ELECTRIC
Superheterodyne. Built into one case. Remote control. Automatic volume control.
INSTALLED WHILE YOU WAIT
LOWEST IN CITY PRICES ON Philco—Zenith—Stewart-Warner
Middle West Distributors
601 W. WASHINGTON ST.
OPEN EVES.-SUNDAYS 9 to 4 P.M.

BRING US YOUR OLD GOLD
WE ARE AUTHORIZED BY THE GOVERNMENT TO BUY
Old Gold, Discarded Jewelry, Dental Gold, Watches, Silver, etc.
Full Cash Value Paid
United States Gold Purchasing Co.
36 S. State 5th Floor
Corner Monroe—North American Bldg.

You Save With Safety When You Choose
KROLL KAB KROLL KROLL KRIB
QUALITY Products
"The memory of quality remains, long after the price is forgotten."

KROLL Coach, new sport model with 6-strap floating body. FULL LINED throughout. 4 wheel brakes—hand controlled. Complete with storm shield.......... $26.75

KROLL KRIB of selected hardwood—with decorated panel sides. FULL SIZE. In green, ivory or pink. Sagless steel spring. Rubber-tired casters. Drop Side. At..... $10.95

COMBINATION Baby Bath and dressing table. FULL SIZE. Finished in green or ivory. Waterproof material Handy pockets. Complete with rubber hose......... $3.95

25 lb. SCALE with hand woven genuine reed basket. Guaranteed to give baby's weight accurately. Finished in green, ivory or pink. At................ $2.95
SEND FOR FREE CATALOG. Mail and Phone Orders Filled—CALumet 7060.
WE REPAIR AND REFINISH all makes of baby carriages and juvenile furniture.
Phone OUR FACTORY—CALumet 7060 for free estimate.
Chicago Baby Carriage Co.
FACTORY: 1801 S. MICHIGAN AVE.
WEST 3427 W. Roosevelt | LOOP 159 N. State St., 2nd Floor | NORTH 3311 Lincoln Ave.
Loop Salesroom Open Till 6 P. M. Only
All Stores Except Loop Open Tuesday, Thursday and Saturday Evenings

BOSTON STORE
STATE, MADISON AND DEARBORN STREETS
QUALITY FOODS
Freshly Made DOUGHNUTS
Offered at this low price to acquaint you with the wonderful values offered daily in our food departments. Limit 2 doz. None delivered. While 4,000 dozen last! Doz 8c
Gran. Sugar — Pure granulated. 10 lb. original cloth sack. 45c
Lipton's Tea — Yellow label orange pekoe. lb. can 69c
MAXWELL HOUSE COFFEE — Vita fresh vacuum packed steel cut or bean! 3 lb. can 75c
GOLD MEDAL FLOUR — Remember, it's kitchen tested! 1/8-bbl. 24½ lb. sack 93c
Armour's Star or Cream Quality Smoked Hams — lb. 12½c Whole or half. (Center slices, lb., 18c)
Salmon — lb. can 17c 6 cans $1 Libby's red Alaska. Limit 6 cans.
Pork Chops — Fresh cuts lb. 10c
Veal Stew — Or Pickled Spare Ribs lb. 5c
Pail Herring — 68c No. 5 Pail Choice of Cut Lunch, Spiced, Marlanted, Iceland, and Four K.
Potatoes — Colorado Reds. Limit 1 sack, 30 lb. sack. 79c
Grapefruit — Florida thinskin, sweet and juicy. Limit 1 dozen. Doz. 35c
95c Canned Goods Sale
Tomato Soup, 27-oz. jumbo can
Vegetable Soup, 27-oz. jumbo can
Eureka Green or Wax Beans, No. 2 can
Lakeside Diced Carrots, No. 2 can
Heinz Vegetarian Baked Beans, 1-lb. can
Your Choice DOZEN FOR 95c 3 CANS 25c
Above are examples of the good values offered in our canned goods section—many more from which to choose!
Automatic Soap Flakes 45c 5 lb. box
Cream City Scratch Feed 1.48 No grit. 100 lb. sack.
Dickinson's Dog Food or Kibble biscuit 32c 3 lbs.
Pet Food Doz. Cans. 1.00 Choice of Ideal, Rival or Ken L Ration. 1 lb. can.
COMPLETE FOOD SHOPS, 12th FLOOR — FREE DELIVERY, CALL STATE 3000

Would you like to save as much as 2/3 on a Kerman Gown, Coat or Suit?
last 6 days
KERMANS REMODELING SALE
$47,000 Remaining Stock Must Be Disposed of for $21,000!
Premises must be cleared this week! It's your LAST CHANCE to buy Kerman coats . . . Kerman cruise clothes . . . Kerman French Room fashions at these clearance prices! Below are only a few out of hundreds of items. Don't fail to see them!
78 DRESSES — In wool or silk crepe . . . formerly to $39.50, now 8.75
198 DRESSES — For town or cruising . . formerly to $49.50, now 14.75
135 GOWNS — Afternoon, dinner, evening . formerly to $65, now 17.50
37 SUITS and COATS — Untrimmed tweed types . formerly to $49.50, now 19.75
43 FURRED COATS — The season's popular furs . formerly to $79.50, now 39.50
60 FURRED COATS — Fortsmann wools; fine furs . formerly to $150, now 69.50
43 COATS with SILVER FOX — Many with collar, muff . formerly to $250, now 110.00
KERMANS
160 North Michigan North of Randolph

TOBEY'S
Semi-Annual Sale
The Last Days of February Bring Great Bargains
Furniture at Savings Up to 60%
Here are a few examples, mostly one of a kind, but typical of our wide assortments

Tapestry easy chair	$ 64	$ 35
Fine Solid mahogany chairs	36	15
French down cushion chair in damask	125	45
Tapestry sofa with reversible cushion	105	55
Georgian mahogany easy chair, frieze down pillow back	125	58
Down cushion overstuf'd chair, fine cover	145	65
Chippendale sofa in fine damask	165	75
Carved mahogany down cushion sofa, silk damask	325	165
Down cushion overstuffed sofa, tapestry	150	95
English type oak dining suite, 9 pcs	380	125
All walnut china cabinet	60	25
Adam buffet, table and chairs, mahog	600	298
Carved oak bedroom suite, 8 pcs	425	175
18th Century dresser, chest, twin beds	260	125
Queen Anne decorated bedr. set, 7 pcs	1250	475
Walnut bench with compartment	30	8.50
Satinwood bed, vanity, stand, and chair	175	69
Exquisite Sheraton inlaid mahogany bedroom suite, 6 pcs	620	295
Group of flat top ladies' desks. Values to	60	19.75
Carved, massive dining rm. suite, 10 pcs	3000	895
Moderne Biedermeier bedroom suite, 8 pieces	950	395

Broadloom "Mill End" Sale
Room Size De Luxe Carpet
Saving you one-third on this Special Quality, extra high pile, plain seamless carpeting. Prices shown are for completely finished rugs. A few are mentioned. Quantities are necessarily limited.
10.6x15 ....Regularly $105.......... $69
In Mulberry, Black, Pearl Gray, Rose, Rust, Gold, and French Blue.
9x12 ....Regularly $72.......... $48
In Mulberry, Jade Green, Orchid, Rose, Beige, and Mahogany.
12x15 ...Mulberry and Camel—Regularly $102.. $67
12x16.6 .....Italian Red—Regularly $110.... $72
12x17.6 ....Walnut Brown—Regularly $110... $76
Michigan and Lake St.

ICKES RAPS NEW DEAL'S CRITICS IN SPEECH HERE

Cites the Achievements of Roosevelt Regime.

BY PERCY WOOD.

(Picture on page 19.)

Secretary of the Interior Harold L. Ickes, a leader in the Roosevelt administration, spread the creed of the New Deal last night in glowing terms before the Illinois League of Women Voters. He spoke to a paying audience in Orchestra hall. The proceeds of the address will be used for the general work of the league.

This was one of few addresses made in the central states by the man whom President Roosevelt chose to administer the public works program and conserve the country's natural resources since he took office almost a year ago. Mr. Ickes' thesis was a glorification of the methods used in an effort to found a new American social order. His pet aversion was revealed early in the long speech when he assailed "rugged individualists."

Attacks "Rugged Individualists."

The "rugged" and "ruthless" individualist is now little better than a "beachcomber," the secretary said.

"They are becoming carpingly critical," Mr. Ickes said. "They are decrying any suggestion of a social revolution, of the prospect of better times for people generally. Ignoring the lessons of the past, they would restore the old order.

"These critics belong to the exploiting class. They believe that a country is great and happy if a bare handful have the wealth while the great majority who contribute to the production of that wealth are compelled to live on the border line of want. They glorify a system under which 2 per cent of the people of the country possessed 80 per cent of the national income. These men belong to that class of Bourbons who are incapable of learning anything."

His Hopes for New Deal.

So much for the critics. Out of the New Deal, as the secretary foresees it, has come a tendency which allows him "to give voice to certain hopes."

While no one expects the millennium, Mr. Ickes said, he believes that "we may look forward to the day when child labor, abolished at least for the moment by the stroke of President Roosevelt's pen when he signed the textile code on July 9 last, will be permanently outlawed by the adoption of the constitutional amendment that is now being considered by the states; when a carefully worked out system of unemployment insurance and old age pension will give security to those temporarily out of work or during the time when their ability to earn a living will be gone.

"We may hope for a time when the sweat shops will be outlawed; when we will flush with shame to think that we ever endured a system by which women were permitted to work long hours for inadequate pay at tasks beyond their strength; when shorter hours and minimum wages for labor will be recognized as elementary justice; when noisome slums, both in our cities and on our countryside, will be wiped out.

"We may anticipate a time when every child born in this land will have an equal opportunity under the law to grow in normal circumstances to a happy maturity, an opportunity to be educated to the extent of his capacity to absorb and use an education, an opportunity to work at a task to which he is adapted, an opportunity to have food, clothing, and shelter for his needs, an opportunity to pray as well as to work and to have a reasonable amount of leisure which he may employ in normal recreation, in travel, or in self-improvement."

Warns Roosevelt's Critics.

The the secretary took up another theme.

"I knew, he said, "that there is a small group, who either possess great wealth themselves or who flutter about wealth in the possession of others, as moths about a candle, who would return to the old system.

"But I warn them that they are laying a lighted match to a keg of powder when they raise difficulties in the way of President Roosevelt's program. They run the risk of blowing themselves up along with all the rest of us. I have noted that those who criticize the President and his methods offer not one single substitute policy. They are negative critics.

"Hypercritically, they grieve over burocracy. They tremble for the stability of our institutions. Through crocodile tears they complain that sufficent respect is not being accorded the constitution. They are certain that what President Roosevelt is doing is either wrong of itself or is being done in the wrong way. But they offer nothing affirmative.

"They are constrictive critics. They are lacking in effective remedies as was their administration prior to March 4. They are the modern exponents of 'do nothingism.' They do not want the patient restored to health if it has to be done by new methods of surgery. Their view is that if their incantations should fail it would be better for the patient to die. In that event he would at least die respectably and constitutionally.

"I suspect that the great mass of the people prefer to be restored to health even if by new and hitherto untried methods. At the same time I believe that our constitution will continue to live, adapting itself to changing conditions as it has from the beginning, so as to serve the higher purposes of an evolutionary society."

Back to Colonial Era.

Before he launched into his castigation of the New Deal's critics the secretary laid the background for what he termed the social revolution brought about by the Roosevelt administration. He traced the colonial pioneers through their battle with nature and the hostile people inhabiting America.

"These early Americans fought nature," he said, "they fought the Indians, they fought the French in combination with the Indians, they fought Great Britain on two occasions, they fought the Spaniards, the Mexicans, and then they fought each other."

The breed of pioneers grew generation after generation and frontiers were forced back until "with no frontier left to be subdued, with no new lands to exploit, the pioneer spirit had to discover new worlds to conquer."

"So from exploiting nature we turned to the exploitation of human beings, to the building up of an industrial and commercial empire."

Quickly Mr. Ickes traced the beginnings of Negro slavery in the south and the realization in the north "that there was a type of labor which was cheaper for us and more adapted to our purposes than were Negroes imported from Africa.

On Immigration Question.

"So the north sent over to Europe and by painting glowing pictures of America as a land of opportunity enticed cheap immigrant labor here by the hundreds of thousands," he said.

"Eagerly and hopefully came these hordes year in and year out, seeking a hospitable land where they could realize their dim dreams of freedom, equality, and fraternity. Speaking strange languages, possessing strange customs, they in their turn were easy to exploit. Herded into mines, congregated in factories, housed in squalid hovels, they worked for long hours at heavy tasks for inadequate pay.

"And all the while the descendants of the conquering pioneers more and more lived lives of ease and comfort while profits continued to pour in as the result of physical slavery in the south and economic exploitation in the north endured by millions of fellow human beings."

Next came machines and the exploitation of women and little children, Mr. Ickes declared, "and the brutal social dictum was enunciated that it was better for children to work in factories than to be out on the streets, and our captains of industry cheerfully and not altogether unselfishly assumed that if they were not in factories children would be on the streets.

Control of government was next sought by the "exploiters," Mr. Ickes continued.

"They were determined that a sufficient number of men friendly to their interests should occupy seats of power," he said, "and, generally speaking, they succeeded. Here by cajolery, there by threats, yonder by the use of money or of favor they placed men in city councils, on county boards, in state legislatures, and in the halls of congress who knew which side their bread was buttered on."

The executive branch of government was next invaded, the secretary declared. Mayors, governors, and sometimes even Presidents were won. After that came the courts—"friendly judges."

"So the American political and industrial system that reached its perfect flower during the preceding administration continued to be controled and fostered by those who profited most from that system," Mr. Ickes asserted. "At this stage of our national degradation the man most revered and looked up to, 'the greatest secretary of the treasury since Hamilton,' bent all his ability to the task of reducing the taxes upon the very rich while spreading the burden correspondingly upon the shoulders of those less able to pay."

Then followed Mr. Ickes' summary of what he believed the New Deal has accomplished or promised.

Prof. Charles E. Merriam of the University of Chicago presided at the meeting.

MANDEL BROTHERS
a store of youth a store of fashion
a store of moderate price*
*Copyrighted

For Three Days Only

The Diana
OUR $7 OXFORD FOLDING FRAMES
reduced to
$3.75

Greatly favored by smart women because they ARE becoming. Double grip with Pearloid pad Schwab guards . . . white gold filled and richly engraved.
An exquisite chain, $1

No fee for sight test by skilled optometrists supervised by
Dr. S. S. Hollender
Optical Section—First Floor—Wabash
Entire contents copyrighted.

This Week Only
PLAIN
DRESSES
CLEANED PRESSED FINISHED 19c Plus Ins.
One Piece Silk or Wool
CAPITOL CLEANERS
159 N. State St., Rm. 1323
DEARBORN 8748

A DANDRUFF Menace To *Hair and Scalp* Quickly Removed With LUCKY TIGER!

No matter what other preparations you have used, here is one that will give you complete satisfaction. A single application stops that miserable itching—a single bottle is guaranteed to remove every flake of dandruff and correct your scalp irritations.

For radiant, beautiful hair you must first have a clean, vigorous scalp, and Lucky Tiger quickly does just that. *$1 Size*

Monday and Tuesday only 79c

Walgreen DRUG STORES

When Selecting a PIANO

—or Radio, remember this 54-year-old Music House handles these instruments *exclusively!* Here you will find the famous Mason & Hamlin, the Conover and Cable—quality built Pianos at every price level. And in the field of Radio—the RCA Victor—Philco—and Zenith.

For final clearance this week

GRAND PIANOS

Mason & Hamlin Baby Grand	Reduced by $250
Mason & Hamlin Parlor Grand	Reduced by 325
Mason & Hamlin Small Concert Grand	Reduced by 450
Bechstein Grand	Reduced by 375
Bechstein Small Concert Grand	Reduced by 475
Conover Baby Grand Louis XV	Reduced by 350
Conover Studio Grand	Reduced by 300

The above are selected from the choicest of our demonstration models and slightly used instruments.

SPECIALS IN USED GRANDS

Steger	$195	Kimball	$335
Hallet & Davis	245	Henry F. Miller	445
Chickering	285	Steinway	825
Stodart	295	Mason & Hamlin	945

6 Semi MIDGET UPRIGHTS (like new) $150 Each
3 BARGAIN MIDGET UPRIGHTS

CABLE Piano Company
303 South Wabash at Jackson
Home of the Celebrated Mason & Hamlin

GANGWAY for the BIGGEST Car in the low price field!

THE NEW TERRAPLANE 6

If YOU WANT a BIG Car—The new Terraplane 6 is the BIGGEST Car in the Low Price Field—15 ft., 10 in. from bumper to bumper!

If you want PERFORMANCE—The 85 Horsepower Terraplane 6 is the most powerful Six in the low price field. Even more powerful than the Terraplanes that broke one Official A.A.A. record after another.

If you want real ECONOMY—Owners' sworn statements prove Terraplane economy—in low gas, oil, tire and other maintenance costs.

If you want STREAMLINING—The new Terraplane is the first car and the only car in the low price field to give you fully advanced streamlining.

If you want "KNEE-ACTION"—You get it in the new Terraplane with Axleflex Independent Springing, that gives you full front axle strength and safety, and full non-skid tire protection.

If you want COMPLETE VENTILATION—You'll be enthusiastic about the year-'round ventilation system on the new Terraplane, with draft deflectors that disappear into the doors.

If you want CONVENIENCE—You'll like the Terraplane Baggage Compartment, or the Luggage Vestibule, neatly concealed in the sweeping rear lines, accessible from outside without disturbing passengers.

and LOOK at the price

$565
FOR THE COUPE - AT FACTORY

14 MODELS . . . TWO WHEELBASES
80 AND 85 H. P. ENGINES

TRY PERFORMANCE THAT'S *REALLY* A THRILL—THAT'S TERRAPLANING!

BUTLER MOTORS, INC. Distributor Michigan Ave. at 25th St., Chicago, Ill.

SOUTH
Beverly Motors, Inc., 8953 S. Ashland Ave.
Drexel Motors, Inc., 6146 Cottage Grove Ave.
Esche Motors, 12413 So. Western Ave., Blue Island, Ill.
J. L. Helland, 10858 Michigan Ave.
Paschke Motor Sales, 5339 S. Ashland Av.
Scholl Motor Sales, 7023 S. Halsted St.

SOUTH—Cont.
Stratford Motor Sales Co., 6739 S. Western Ave.

WEST
Bates Motors, Inc., 4646 W. Washington Blvd.
Crandall Motorcar Co., 439 Madison, Oak Park
Vesely Bros. Motor Sales, 3813-21 Ogden Ave.

NORTH
Broadway Hudson-Essex Co., 5657 Broadway
Butler Motors, Inc., Branch, 1901 Ridge Avenue, Evanston
Christopher Motors, 3308 Sheffield Ave.
Hodes Motor Co., 2801 N. Crawford Ave.
Holmes-Ross, Inc., 4216 Irving Pk. Blvd.
Juniper Motor Sales, Inc., 6116-18 N. Western Ave.

NORTH—Cont.
Logan Square Hudson-Essex, Inc., 2501 Milwaukee Ave.
Supreme Motor Sales, Inc., 3036-40 Lawrence Ave.

TERRITORY
Aurora, Ill.—A. C. Berthold Co.
Barrington, Ill.—Barrington H-E Co.
Champaign, Ill.—Redhed Motor Co.
Chicago Hts.—H. C. Wehrmann Motor Co.
Danville, Ill.—Atwood Motor Sales
De Kalb, Ill.—Foiles Garage
Des Plaines, Ill.—Fred Nagel Co.
Dixon, Ill.—Arthur Miller
Downers Grove—Downers Grove Garage
Elgin, Ill.—Schuchert Motor Sales
Frankfort, Ill.—A. C. Bauch Garage
Gary, Ind.—Imperial Motors
Gilman, Ill.—Schleff Bros.
Glen Ellyn, Ill.—Glen Ellyn Motor Co.
Hammond, Ind.—Agnew Motor Co.
Harvard, Ill.—Ahrens Motor Co.
Highland Park, Ill.—North Shore Motors, Inc.
Hobart, Ind.—Nickel Plate Garage
Indiana Harbor, Ind.—Galvin Motor Sales
Joliet, Ill.—Eib Motor Co.
Kankakee, Ill.—Jeffers & McBroom
La Grange, Ill.—Glasner Brothers
Mendota, Ill.—Lloyd & Fritz Motor Sales
Peru, Ill.—York & Short Motors
Richmond, Ill.—Foley's Garage
Rochelle, Ill.—Dexter Stocking Garage
Rockford, Ill.—Tenney Motor Co.
Somonauk, Ill.—Montgomery Motor Sales
St. Charles, Ill.—Hotel Baker Motors
Tonica, Ill.—Miller Service Garage
Waukegan, Ill.—Morse Motor Sales
Winthrop Harbor, Ill.—Fossland's Service Garage
[illegible], Ill.—Hanson Motor Co.

Tune in on the Terraplane and Hudson Program Station WMAQ every Saturday, 9 p. m., C. S. T., Red Netwo[rk]

ICKES TO CONFER ON NASH FIRM'S PWA SEWER BID

Secretary Wants to Talk to Engineer Here.

Harold L. Ickes, secretary of the treasury and public works administrator, who came to Chicago yesterday for a three day stay, would neither confirm nor deny a report that one of the reasons for his visit was to investigate bids on a pending sanitary district contract. The contracting concern of Patrick Nash, chairman of the Democratic party in Cook county and a Democratic national committeeman, has submitted the low bid on the work.

In his discussion of the contract Ickes pointed out that President Roosevelt in an interview Friday had declared that committeemen, in their capacity as business men, should not bid on local contracts that would be financed by federal funds. The Nash firm is the low bidder on a west side sewer, which is part of the program for which the district received $42,000,000 in federal PWA funds. The low bid was $1,124,024.

Approval Is Postponed.

"It is true that Nash is the low bidder," said Ickes, "but, in the light of the President's attitude, I have asked that approval of the contract be postponed by the local PWA board. This has been my policy in connection with other contracts upon which politicians in other states and cities have bid."

Ickes was then asked whether the Chicago trip had anything to do with the Nash contract. He replied that he wanted to talk the matter over with Joshua D'Esposito, resident PWA engineer for Illinois.

"But I have no appointment at this time with D'Esposito," said Ickes.

Meanwhile Nash is vacationing at Miami, Fla.

The Nash contract was sent to Ickes by the local board, headed by Carter H. Harrison, because of its "political implications." The bid was $158,141 lower than that of the Underground Construction company, the next in line, and was lower than the cost estimates of both D'Esposito and Philip Harrington, chief engineer for the sanitary district. There were seven bidders in all.

No Memorials to the Living.

Queried about any possible political developments, Ickes said he would not inject himself into "local political strife" and that there was nothing doing in national politics.

He elaborated on his most recent official announcement, an order that no project financed with federal funds could be named for any living persons.

"It would be bad policy," said Ickes, "for persons to use federal money to build memorials for themselves. If they want projects named after them they should pay for them out of their own pockets."

GOODYEAR ASKS NRA TO APPROVE 30 HOUR WEEK

Akron, O., Feb. 24.—(AP)—The Goodyear Tire & Rubber company through its workers industrial assembly, today asked the NRA for drastic changes in the rubber code, with a 30 hour minimum week and a minimum wage of 60 cents an hour.

The present code provides a 36 hour week and a minimum rate of 40 cents an hour.

The action, taken with support of C. C. Slusser, vice president and general factory manager, was passed by the senate and house of representatives of the assembly yesterday.

Copies of the resolution were forwarded to Gen. Hugh S. Johnson, NRA administrator.

Tire prices of leading Akron rubber companies have been increased 3 per cent to meet the recent Goodyear boost. Meanwhile officials of the industry were considering a further increase of about 15 per cent.

Asks for Potato Gift; Kin of Wife Sends a Carload

Madisonville, Ky., Feb. 24.—(AP)—F. O. Baker, prominent merchant of Madisonville, recently remarked to his wife that he wondered why her brother, Frank Roark, who has a 400 acre potato farm at Scott City, Kas., did not send her some potatoes. This inquiry reached Mr. Roark and today Mr. Baker received by rail a carload, consisting of 36,000 pounds of fine Irish cobblers.

HOPKINS, CWA CHIEF, ORDERS 377,500 MORE DROPPED FROM ROLLS

Washington, D. C., Feb. 24.—[Special.]—Harry L. Hopkins, federal relief and civil works administration head today ordered 377,500 more persons dropped from CWA jobs during the coming week.

To Illinois Mr. Hopkins' new order meant that another 12,500 CWA employés will be discharged before March 2, leaving the state with only 159,500 federal easy money jobs. Chicago is still exempt from demobilization of the CWA and will continue all of its projects at least until March 31, it is understood.

While Mr. Hopkins was carrying out the disbanding of CWA public works administration officials were hinting broadly that they hope to absorb most of the discharged CWA workers on public works projects after May 1. Col. Henry M. Waite, deputy PWA administrator, reported that he expects most PWA projects to be under construction by May 1.

Mr. Hopkins' new cut in CWA brings the national army of workers on federally financed jobs down from four million to 2,767,000. Of this total 2,607,000 are on state and local projects, 120,000 on federal projects, and 40,000 in emergency education work.

CLEANING FIRM LOSES BLUE EAGLE FOR PRICE CUTS

The Peacock Cleaners, with headquarters at 4744 North Racine avenue, received notice yesterday from the national labor compliance board in Washington that their NRA blue eagle would be taken away for violation of the minimum price scale under the cleaning and dyeing code. A. L. Rietz, general manager of the concern, asserted that the action was unfair and that "governmental price fixing," had never been declared constitutional.

"We have honestly abided by the hours and wage requirements of the code," said Rietz. "Other firms in Chicago also are charging prices below the set scale."

Rietz said that the compliance board had asked that representatives of his company be present at a hearing Friday in Washington. He said that his concern sent a brief containing evidence of the lower prices prevailing "in practically the whole industry," and a telegram stating that in view of this fact the company did not feel warranted in expending money for sending representatives to the hearing.

ADAMS DENIES OWNING STOCK IN PLANE FIRMS

Says Aviation Forces Are Not Inferior.

Washington, D. C., Feb. 24.—(AP)—Conceding that high profits had been made on navy contracts when the aviation industry was young, Charles Francis Adams, former secretary of the navy, nevertheless told a congressional committee today he saw no reason for changing the system for buying service airplanes.

He denied that America's aviation forces were inferior to those of any other nation, and said:

"Some large profits were made before my time, but the cost and the profits have come down steadily, producing greater efficiency, too.'

The committee subsequently voted to wait a day or two before deciding how thorough a study to make of income tax returns in an effort to determine how much aviation company profits had decreased and what effect many reorganizations under holding companies had on the firms which supplied airplanes and engines for the navy.

Another Adams, He Says.

Adams jocularly, but with some seriousness too, denied that he was the "Charles Francis Adams of Boston" who owned 500 shares of stock in the Douglas Aircraft company last Nov. 30.

Smiling at first, and frowning slightly as he proceeded, he told the committee:

"I have never owned any stock in the Douglas Aircraft company or any other aircraft company, and I sold any stock I had in any company the navy might do business with before I came to Washington as secretary of the navy. I am told that there is another C. F. Adams in Boston who owns that stock."

He was asked if naval officers with whom he worked had been guilty of any "collusion" with airplane and engine manufacturers.

Did Good Job," He Believes.

"I have no reason," he said, "to believe there ever was any such collusion, our eyes were open to that possibility at any time. But I believe that we did as good a job as the government could do."

"It would be very unwise, very unjust to undertake to limit profits to 10 per cent."

OFFICES OF CWA CONCENTRATED IN ONE BUILDING

Have Supervision of Illinois Workers.

The administrative offices of the Illinois and Cook county Civil Works administration, which heretofore have been in five different buildings inside and outside of the loop, have been concentrated in an eight story building at 1319 South Michigan avenue. More than a week was required to transport the several tons of records, the furniture and the office equipment and to systematize the functions of the more than 2,000 stenographers and clerks.

The new offices yesterday appeared to be in a state of confusion. Most of the workers were in a dilemma due to the shifting of personnel, the break in the routine, and the seeming lack of unification in the new offices.

Supervising Illinois Workers.

The combined offices handle the administrative details connected with the employment of approximately 180,000 CWA workers in Cook county and the state. All the state CWA offices are in Chicago.

The new quarters were leased from the owner, the Garrett Biblical institute. Until last Jan. 1 the building was under lease to the United States postoffice department and was used as a printery and for storage. The entire eight floors are being utilized by the CWA and will house offices formerly situated at 138 West Randolph street, 10 South La Salle street, 1219 Washington boulevard, 310 West Madison street, and 417 South Dearborn street.

Workmen have been busy for several weeks cleaning, decorating, and renovating the interior of the structure. The 350,000 square feet of floor space is being divided into small offices. The building will also house the executive offices of the Illinois Emergency Relief commission which at present are at 10 South La Salle street.

Protected by Guardsmen.

A detachment of 50 Illinois National Guardsmen has been assigned to duty at the new offices. Before admission to the building can be gained it is necessary to convince one of these soldiers that the visit is legitimate. Ten men guard the doors of the pay roll department.

How Busy Bee Keeps Busy Will Be Shown at the Fair

Forty members of the Cook-Du Page Beekeepers' association, owners of 120,000,000 bees, gathered yesterday in the Bismarck hotel and discussed plans for an exhibit at the World's Fair this summer. C. L. Duax, chief bee inspector for the state, said that the bees would be shown at work.

every room a smart individual home

Hotel Pearson—even though you live in a single room—provides an interesting, cultured home. Your evenings are havens from trying days. You enjoy your dinner in the charming, quiet, genteel dining room. You chat comfortably in one of the home-like lounges. And when you retire you step into your bright, immaculate, cheerful room—as serene as though your home were a mansion.

Add to your living enjoyment. Rates are most attractive.

hotel PEARSON

At Pearson Street East of the Blvd.

NRA WE DO OUR PART

AT ALL 4 STORES — **Hillman's** — MONDAY . . . at — AT ALL 4 STORES

Sears State St. Store at Van Buren • North Loop Store 28 West Washington • Oak Park Store 1125 West Lake Street • Uptown Store 4631 Broadway

Hillman's Delicious FRESH LEMON Form CAKE 25c each
Our best pound cake mix, with fresh grated lemon peel and fresh lemon iced.

Raspberry Filled BISMARCKS
Fresh Fried hourly; doz. 25c

ITALIAN-VINEYARD CALIFORNIA WINES 79c FIFTH
Made from selected fall vintage crops. Properly aged to bring out its finest quality. Choice of the following
PORT, SHERRY, MALAGA, MUSCATEL, ANGELICA, MADEIRA, BURGUNDY, REISLING, MOZELLE, CHABLIS AND SAUTERNE

Famous "HILBLEND" COFFEE 3 lbs. 59c
A mellow, rich bodied blend of selected coffee beans. Freshly roasted daily

Spider Leg Japan TEA $1.00 Value lb. 49c

Salad Dressing — Hillman's "Chef's" brand; made with fresh eggs, pure salad oil and other choice ingredients. — Qt. 19c

Red Ripe Indiana TOMATOES 6 Large 2½ Size Cans 69c

"Lakeside" Early JUNE PEAS 6 No. 1 Cans 55c

"Crown" Brand SARDINES 8 quarter size cans 50c
Choice quality sardines, in purest olive oil.

All Gold Alaska RED SALMON 6 ½ lb. flat cans 79c
Deep red, rich, fat, salmon meat. Fancy Alaska Sockeye variety.

Geisha White Meat TUNA FISH 6 cans $1
Genuine white meat tuna fish in regular size cans.

Hilbran, Sweetnut, Chestnut SMOKED HAMS lb. 12½c
3 high quality hams! Whole or half at this price.

Robert's "IRISH STYLE" or Swift's "ORIOLE" BACON . . lb. 15c
whole or ¼ slab at this price.

MILK-FED VEAL LOIN Kidney Chops . . . . . lb. 12c

Tender PLATE BEEF . . lb., 5c

LARD Swift's "Silverleaf" brand. 2 1-lb. pkgs. 13c

SIRLOIN STEAK . . lb. 11c

Round STEAK Tender juicy; lb. 12c

Club . . lb. 13c

Porterhouse: lb. 15c

SHELLED NUTS
Fancy Shelled Black Walnuts . . . . lb. 49c
Fancy Shelled BRAZIL NUTS . . . lb. 33c
Fancy Shelled FILBERTS . . . . lb. 43c
Fancy PECAN HALVES . . . . lb. 49c
F'cy Calif. Walnut Meats, lb. 45c
Calif. Shelled Almonds, lb. 39c

DRIED FRUITS
Fancy Hallawi DATES . . . . . . 2 lbs. 19c
Sweet Prunes (50/60 size) . . 3 lbs. 29c
New Fancy APRICOTS . . . 2 lbs. 35c
Fancy Dried PEACHES . . . 2 lbs. 29c
F'cy Seedless RAISINS . . . . 3 lbs. 25c
Fancy Mixed FRUIT . . . . . . 2 lbs. 29c
3 Cr. Muscatel Raisins, 3 lbs. 25c

"Temtor" PURE PRESERVES 4 Pound Jars 55c
Every popular flavor including strawberry, raspberry, pineapple, etc.

5-lb. Box of Fine Quality MACARONI: 29c

FINE QUALITY Wisc. SWISS lb. 21c
Richer in butter fat than the imported kind. Special, Monday, lb., 21c.

SHARP CHEESE 2 years old; white or colored; special, Monday, lb. 25c

Excellent Quality WISC. MUNSTER Fine mellow, delicious cure; special, lb. 16c

HILLMAN'S FRESH-LAID E·G·G·S 2 doz. 37c
NO FINER EGGS TO BE HAD AT ANY PRICE. Sold only in cartons

"PERFECT" BUTTER High-score, freshly churned creamery butter. Special for Monday. lb. 26c

Extra Fancy Washed "ROME BEAUTY" APPLES 4 lbs. for 21c
Each one wrapped; shopping bag FREE.

Large Heads of LETTUCE: 2 for 13c
Fresh, crisp large heads of "Iceberg" lettuce;

Delicious New-Pack FANCY SHRIMP Regular size can. 10 cans $1

"Hilbran" 100% PURE HONEY: 5 lb. PAIL: 49c
100% pure strained white clover honey from North Dakota. Special, 5 pound pail, for 49c.

Calif. ASPARAGUS TIPS: 5 No. 1 square cans. Special, for Monday, for $1

IN THE HUB BASEMENT STORE

MONDAY AT 8:45 A. M.

FINAL CLEAN-UP of Upstairs and Basement Odds and Ends

Absolute Clearance

MEN'S SUITS · TOPCOATS AND OVERCOATS

SUITS . . Complete selections in sizes, styles and patterns. The colors are blue, oxford gray, mixed gray and variations of brown and tan.

OVERCOATS . . A limited quantity but each coat a sensational bargain. Selection does not include all sizes, but most patterns and styles are here.

TOPCOATS . . Tweeds, worsteds, polo cloths and others in desirable patterns and styles. A splendid value.

$14.85

·FOR MEN·

900 'First Floor' SHIRTS $1
VALUES TO $2.50—from our Main Floor Department. Broken lines of broadcloths in whites, colors and fancies; collar attached. Neckband styles come in white only.

HAND-TAILORED TIES 3 for $1
A special for this sale only. Brand new hand-tailored ties in handsome pattern ideas for now and spring. They're worth $1.

MEN'S UNION SUITS $1
Broken sizes, but a value so commanding it will pay you to stock up for years. Heavy weight. Ecru or random.

MEN'S MIXED HOSE . . . 4 pr. $1
Lisles, rayon mixtures and wool mixtures.

SHORTS AND SHIRTS . 3 for $1
Full cut, fast color shorts. Swiss ribbed shirts.

MEN'S PAJAMAS $1
Actual values to $2. Broadcloths and flannelettes. Broken lines.

WOOL SWEATERS $1
Values to $1.95. Slipover style with or without sleeves. Also coat style.

SHAKER SWEATERS $3.49
Heavy weight. Slipover or coat style. Round, V or crew neck.

54 SUEDE JACKETS $4.79
Lined or unlined. Zipper front. Broken sizes.

18 CLOTH JACKETS $2.95
Values to $4. Fine suede cloth with fleece back. Rainproof.

MEN'S $1 BRACES . . . . . 2 for $1
An exceptional value. All elastic.

MEN'S CORDUROY SLACKS $2
Genuine Hockmeyers! Broken sizes and colors.

MEN'S $6.50 ROBES $4.95
Wool flannel in smart shades. Also silk mixed.

Final Men's SHOE Clean-up

$6 AND $7 SAMPLE SHOES $3.45
What a value for men who wear sizes 6 to 8! Golf and street styles. Come in early.

MEN'S SPRING SHOE SPECIAL $2.95
Smart black and tan calfskins in the styles you prefer. Each pair greatly reduced.

GOLF AND SPORT SHOES $1.95
At a "give-away" price. Small sizes.

·FOR BOYS·

Preps' 2-'Longie' SUITS $9.49
Only 100. Single and double breasted, blues, grays, browns, tans and oxfords. Sizes 12 to 20. Also 44 Overcoats at $9.49.

Boys' 2-Knicker SUITS $5.49
Just 150, priced to sell out Monday morning. Blues, browns, grays and tans. Full lined coats, knit grip knickers. 7 to 16.

Boys' Wool Vestee Suits $1.19
Full cut, knit grip knickers in brown, tan and gray tweeds with slipover vest to match. Only a few. Sizes 7 to 18.

CORDUROY SLACKS $2
Genuine Hockmeyers! Broken sizes and colors.

LEATHER COATS $2.95
Genuine Horsehide. Just 45. Broken sizes.

BOYS' SHIRTS . . . . 2 for $1
Regular and sport styles. Also blouses. Broken sizes.

SHORTS AND SHIRTS 4 for $1
Full cut broadcloth shorts. Ribbed shirts.

BOYS' PAJAMAS $1
$1.65 values. Broadcloths and flannelettes.

BOYS' SPORT HOSE . . . 4 pr. $1
⅞ length in new spring shades and patterns.

BOYS' WOOL SWEATERS . . . $1
Values to $1.79. With or without sleeves.

LUMBER JACKETS $2.95
Values to $4.50. Wool; zipper style. Broken sizes.

BOYS' CALFSKIN SHOES . $2.65
Black only in the styles boys want.

WOMEN'S HOSIERY 69c
Chiffons in newest Spring shades. 3 pairs, $2.

Small Lot Specials!

7 BOYS' OVERCOATS Sizes 12 to 15 . . . . $5
22 BOYS' JERSEY SUITS Sizes 7, 8 and 9 . . $1
54 TOTS' O'COATS Some Germania Chinchillas, 3-10 . $4.99
24 RUGBY SUITS Eton styles, too. Sizes 8 to 10 . . . $3.85
16 SNOW SUITS Sizes 4, 5 and 6 . . . . $2.95
JUVENILE HOSE 140 pairs in sizes 6 to 6½ . . . 3 pr. 50c

NRA

THE HUB
HENRY C. LYTTON & SONS
BASEMENT STORE—State and Jackson—CHICAGO

REALTY LEADER ASKS HORNER TO CUT RELIEF COST

Cites Rising Expenses for Pay Rolls.

BY AL CHASE.

Lester W. Porter, president of the Chicago Real Estate board, sent a letter to Gov. Horner at Springfield yesterday, asking that the governor speed the legislative investigation of the Illinois Emergency Relief commission. The governor is due back at his desk in the capital tomorrow after a vacation in the southwest.

Mr. Porter's appeal is based on the fact that the relief commission faces the question of making drastic economies in administration and other fields in order to make the available funds carry on its work for the rest of the year. At a meeting of the commission here on Friday discussion of proposed reduction in pay rolls was postponed when Wilfred Reynolds, relief director, announced that his report on the economy plans was not completed.

Only $30,000,000 Available.

The commission is faced with the necessity of making $30,000,000 carry its work through the rest of the year, although at the rate of expenditures up to the present time the available funds will be exhausted by July1, according to estimates. The $30,000,000 is to come from the sale of tax warrants against a bond issue authorized by the legislature.

Further darkening the outlook for relief in Illinois is the fact that the federal government, through Howard O. Hunter, federal relief administration director for this district, has emphasized that Illinois, having received large relief contributions from the government in the past, cannot expect the government to provide a major portion of the state's relief needs this year.

Mr. Porter in his letter urged Gov. Horner to work for economy in the expenditure of the $30,000,000 available to the relief commission, and warned that any effort to raise relief funds by increased taxation will be met with determined opposition. [It has been suggested that tax levies for poor relief in the individual counties will be necessary.]

Stresses Cost of Relief.

"In a series of articles appearing in the metropolitan press on the subject of emergency relief expenditures during the last week some alarming figures relative to the cost of administering this agency have been given to the public," Mr. Porter's letter to the governor said.

"The members of this board, representing real estate owners and taxpayers, are appalled at the intimation that the proceeds of the $30,000,000 bond issue authorized at the December special session of the legislature, and which will not be voted upon until November, may be entirely expended by July 1, long before the bond issue is approved by the electorate.

Cites Figures on Expenses.

"May I point out to you the outstanding figures made public recently that, in our opinion, warrant a most thorough and searching investigation:

"1. The Emergency Relief commission has $30,000,000 of tax warrants to sell in order to secure funds for relief for 1934.

"2. Expenditures in the state are running at the rate of between five and six million dollars a month, indicating exhaustion of this fund by July 1.

"3. While relief cases under the Cook county board of public welfare decreased during the year ending Oct. 31, 1933, by 13.5 per cent, salaries increased 65.6 per cent, and, I am informed by sources I consider to be reliable, are now running in the state at the rate of about $500,000 per month, or 10 per cent of the monthly expenditures. Unit costs under the Cook county bureau of public welfare during this time increased 91 per cent, while actual relief cases were reduced 13 per cent.

"This $30,000,000 was to have covered relief needs for this year, and I am sure the rate at which it is being expended must be equally alarming to you and your administration, due to the difficulty experienced by you in securing the necessary legislation, and the probable impossibility of obtaining further funds from any source other than the already seriously overburdened taxpayers.

"Any attempt to increase taxes on property for emergency relief purposes, after the efforts we have all made to reduce such taxes to a point within ability to pay, would certainly meet our most determined opposition. Prompt and determined action must be taken immediately, or all savings to taxpayers, through reduction in public expenditures, and through your action in using the proceeds of the sales tax to cover the state budget, will be offset and stultified by the emergency relief and its requirements.

"Taxes Source of Funds."

"4. Since 1930, about $150,000,000 has been expended for relief purposes in Illinois, of which all but approximately $25,000,000 must, or has, come from payment of taxes of one kind or other.

"5. There is apparently a stubborn opposition on the part of those administering relief to any reduction in the number of employés on the commission, and particularly the Cook county bureau of public welfare pay roll.

"6. During January, 1934, the unit cost in Cook county for social workers' salaries increased 31.7 per cent over December, while the number of families on the rolls decreased 29 per cent, the cost per unit rising from $2.94 per case to $3.86, while money actually expended for relief purposes decreased from a total of $4,119,000 in December to $2,697,000 in January, in Cook county.

"I believe that the commission authorized by the legislature at the special session in December to investigate these expenditures should act at once, to avoid a situation which will surely arise to confound both you as our governor, and the taxpayers of this state, and particularly of Cook county, in the very near future, when additional funds become necessary.

Urges Pay Roll Cuts.

"This $30,000,000 fund must be so administered and expended as to provide the maximum of relief at a minimum cost.

"We believe the seriousness of this situation warrants immediate action on your part in seeing that the investigating committee does a prompt and thorough job of remedying a dangerous situation."

WHISKY NO CURE-ALL, U. S. CLAIMS; SEIZES 'MISBRANDED' CASES

Washington, D. C., Feb. 24.—(AP)—Whisky, the federal food and drug administration said today, has some value as a stimulant, but it won't cure influenza, bronchitis, malaria, stomach complaints, typhoid, or external ulcers, as some labels claim.

Dr. F. J. Cullen of the administration made this assertion in announcing the government had seized 499 cases of Old Grand-dad whisky, shipped by the American Medicinal Spirits company of Louisville to Chicago, because it was "grossly misbranded."

"Whisky," Dr. Cullen said, "has some value as a stimulant to the appetite and as a general stimulant, but it has no use in the cure or treatment of any disease."

FIGHT OBJECTIONS TO TAX ON LEASED POSTAL STATIONS

Jarecki Asked to Overrule Owner's Plea.

County Judge Edmund K. Jarecki was asked yesterday to overrule objections to 1928, 1929, and 1930 taxes on eight subpostal stations, owned by Raymond D. Brown of Indianapolis, president and treasurer of the United States Postoffice corporation, which leases substations to the postoffice department.

Thomas J. McGovern, representing Assessor J. L. Jacobs, presented the court with a record of each property. These showed that the government will pay many times the value of the property in rentals during the period of the leases. The records also showed that Brown had secured substantial reductions in assessments from the board of appeals on 1931 taxes.

Delayed Till Tuesday.

Judge Jarecki, after an examination of the records, gave Attorney William Grace, representing Brown, until Tuesday morning to show cause why the objections should not be dismissed.

The Brown properties are listed as follows:

The Chicago Cragin postal station at 4834-40 Armitage avenue, which was leased to the government Sept. 4, 1926, at $10,320 a year for ten years. Its full value, according to the assessor in 1928 was $55,818. In 1929 the assessor's full market valuation of $36,134 was cut by the board of appeals to $28,345. The assessed valuation is 37 per cent of the full market value.

Market Values Reduced.

The Chicago Lawn postal station at 3051 West 63d street was leased Sept. 28, 1926, at $14,000 a year for ten years. Its full market value in 1928 was $74,537. In 1931 the assessor's market valuation of $41,158 was cut to $40,207.

The Chicago Edgewater station at 1240 Lawrence avenue was leased Sept. 1, 1926, at $18,480 a year for ten years. Its valuation in 1928 was $63,680. In 1931 the assessor's valuation was cut by the board of appeals from $45,601 to $36,250.

The Logan Square station at 2818 Fullerton avenue was leased at $7,750 a year for ten years Dec. 1, 1925. Its 1928 valuation was $27,221. The assessor's valuation of $20,725 for 1931 was cut to $19,875.

The Hawthorne station at 3645-49 Ogden avenue, which was leased for $8,100 a year for 5 years, Nov. 1, 1932. It was valued at $42,164 in 1928. The assessor's 1931 valuation of $25,798 was cut to $19,875.

The Stockyards station at 700-10 Root street was leased for $13,000 a year for 10 years, July 1, 1926. It was valued at $47,992 in 1928. The assessor's 1931 valuation was reduced from $38,453 to $16,615.

Not All Taxes Paid.

The Lincoln station at 1911 Byron street was leased for $14,600 a year for 10 years, Sept. 24, 1927. The 1928 valuation was $53,444. The assessor's 1931 valuation was cut from $34,468 to $29,468.

The Lincoln Park station at 1644 Mohawk street was leased for $12,500 a year for 10 years, Oct. 1, 1922. Its full valuation in 1928 was $44,187. In 1931 the assessor's valuation of $22,923 was cut to $21,691.

Taxes on the properties for the years in question range from $500 to above $1,000, only a portion of which has been paid, Judge Jarecki was told.

AGENTS OF STATE TO HUNT LIQUOR VIOLATORS HERE

Commission Will Start Search This Week.

Investigators for the state liquor control commission will be put into the Chicago area some time this week, Arthur S. Smith of Bloomington, commission chairman, announced yesterday while here to organize the Chicago office. The investigators, he said, will report violations of the law to the commission.

While the commission has not yet given its interpretations of provisions in the law that might be controversial, the chairman pointed out that the use of bars clearly is illegal except for convenience in mixing drinks. Liquor, he pointed out, must be served either at tables or at restaurant counters with a meal.

Must Enforce Law.

"The commission," said Mr. Smith, "has no choice in the matter of the use of bars. The law is plain on the subject, and the commission has either of two courses of action—it must enforce the law or quit. I intend to follow the first path while serving on the commission.

Mr. Smith conveyed the impression in his talk that persons in the liquor business would do well to decide to operate their places decently and obey the law. He pointed out the drastic penalties provided in the statute and said the commission would have no hesitancy in imposing them where merited.

While the commission will have only twelve investigators in this area, there will be complete coöperation with the city in the issuance of licenses, he said. The commission will make use of the city's files on some 7,400 liquor licenses, and where the state issues a license and there is no city license the city will be notified.

Lowden Sees Sane Trend.

Encouraging trends in liquor legislation are apparent throughout the county, according to a statement made yesterday by Frank O. Lowden, former Illinois governor, chairman of the National Municipal league's committee on liquor control legislation, which recently formulated a "model liquor control law." He held that overemphasis of the importance of liquor in American life, through ill-advised legislation in the past, has been responsible largely for the breakdown of law and order in relation to liquor in the last decade.

"The first move toward recovery of a normal point of view must be to bring the legal restraints on the liquor traffic into harmony with the reasonable social habits of the people without losing sight of the need for safeguards against the abuses which experience has shown might follow its unrestrained use," said Mr. Lowden.

"However we take them, three steps are necessary. Each locality must be allowed to express its own attitude toward liquor through local option. We cannot, however, permit local option elections to become the centers of incessant political excitement that they have been in the past.

"Then we must take the profit motive out of the handling of liquor so far as possible. We must keep taxes low enough to permit a legitimate liquor industry to eliminate the bootlegger by competition. Finally, we must erect competent safeguards against the social abuses that always have been present in the use of liquor."

House Votes Liquor for Porto Rico, Virgin Islands

Washington, D. C., Feb. 24.—(AP)—The house today adopted the conference report on the bill repealing prohibition laws in Porto Rico and the Virgin Islands. The measure now goes to the White House.

"Great Scot" SWEATERS BY PECK & PECK

OUR "GREAT SCOT" sweaters are here—right off the boat and ready for all outdoors. Knitted for us in Scotland of gloriously soft and light weight Fingering yarn in five heavenly shades. Bittersweet, canary yellow, sky blue, dragon green, white. Slipon, $7.50; coat, $10.

PECK & PECK
38-40 MICHIGAN AVENUE, SOUTH

Act fast!

COME IN TOMORROW
LIMITED SUPPLY!
30 DAY TRIAL
NRA
Features:
Brand New!
Full Size!
Emptying Hose!
Lovell Wringer!
Guaranteed to Wash Clothes Clean!
$26
Pay $2.00 Down
Open Eves. Till 9 P. M.
WURLITZER
Telephone Wabash 1560
HOUSEHOLD APPLIANCE DIVISION
ON WABASH—329 SOUTH

—at Harris Brothers it's
BETTER HOMES MONTH

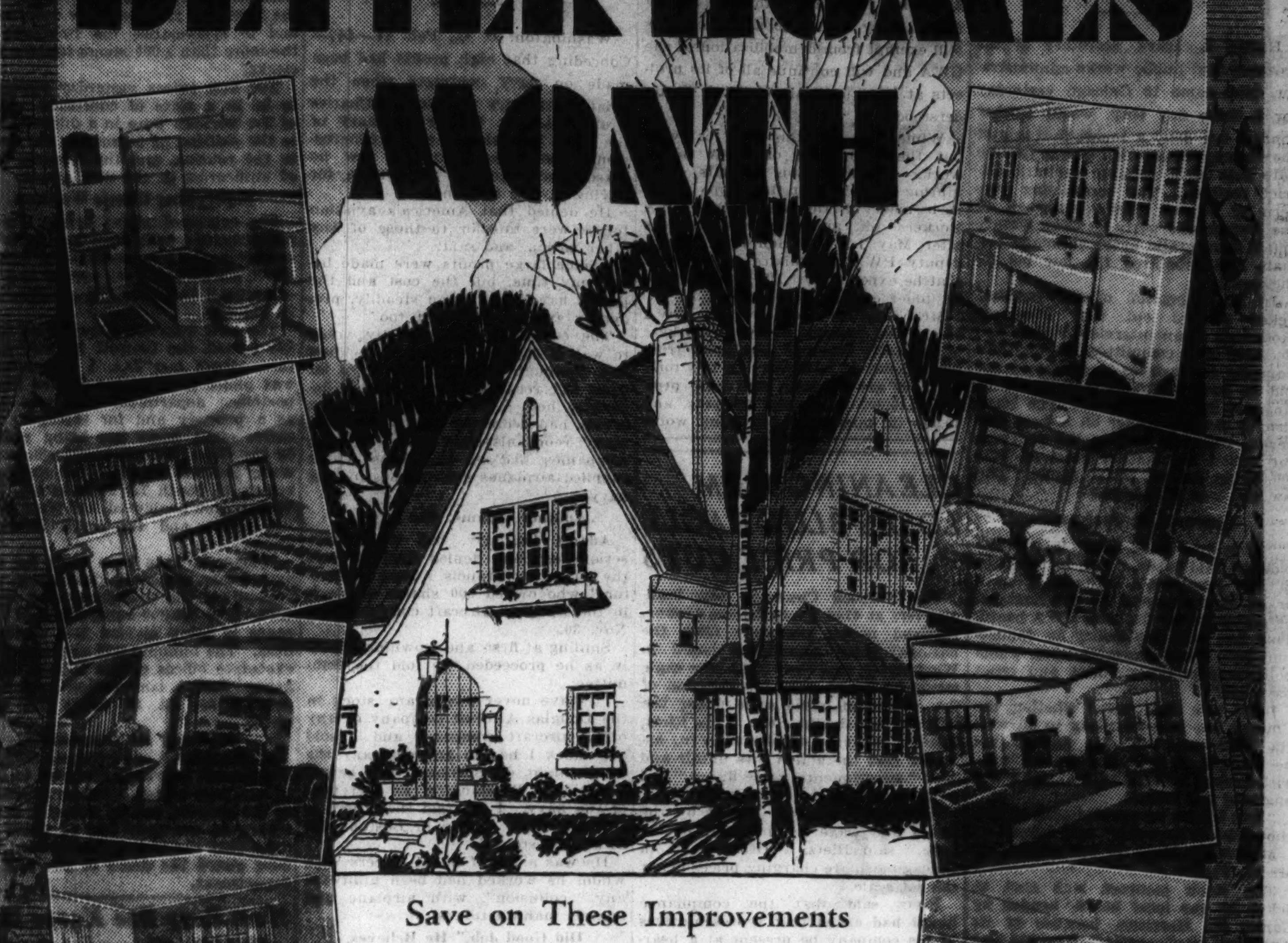

Save on These Improvements

Heating Systems — Enclosed Porches
Modern Plumbing — Guaranteed Roofs
Tile Walls and Floors — Painting—Decorating
Home Insulation — Recreation Rooms
Garages — Cabinet Work

See Chicago's most complete and interesting display of building materials and learn all about our low prices and sensational offers this month. A few dollars wisely spent will make your home a better place to live in. 'Phone Lafayette 1900.

French Doors
To fill openings from 3'8"x6'8" to 5'4" x 7'0". Made of clear fir 1⅜" thick, neatly glazed. Per pair, at $8.85

Colonial Corner Cabinet
Attractive Colonial Style Corner Cabinets. Easily installed. Glass upper door and paneled lower door. Six shelves. Size 34 in. wide, 7 ft. 4 in. high. Complete with hardware. $12.75

HOME INSULATION
FOR CEILINGS—ROOFS—WALLS—FLOORS
"Pour-Your-Own"
Porosil home insulation ONLY will give you the insulation you want. It stops heat losses. Made in Chicago—an exclusive Harris product.
Save fuel by insulating the ceiling and walls of your home the new, easy and economical way with Porosil—the best and cheapest insulator by every test—lighter than cork; fire, water, vermin and bug proof—clean and dustless. Poured 2 inches deep between your ceiling joists, each bag will cover 35 sq. ft., making the cost per square only $2.94. $1.35 value; now, per bag.......... 98c
Packed in easily handled, closely woven bags, for which a slight charge is made, and refunded in full when bags returned.

U. S. Government Home Loans
If you have made application or intend to apply for a loan on your property from the Home Owners Loan Corporation, Harris Building Experts will advise you how to proceed and help you prepare estimates covering all repairs and necessary materials according to Government requirements. Phone Lafayette 1900 for this Free, Valuable Building Service.

STORM SASH
Now as Low as 88c
Clearance of Over 200 Stock Sizes
They're going fast, but prompt buyers will find all stock sizes here, in both 2-light and 4-light styles. Special sizes made to order at same proportionate savings.
Measure your windows today. Bring in or 'phone the complete list of sizes you need. Buy Now! Avoid Higher Prices!
Combination doors in all styles and sizes at Chicago's lowest prices.

Kitchen CABINETS!
Deep Cut Prices Now
Sweeping price reductions prevail this month on kitchen cabinets and all cabinet work, stock cabinets with glazed or paneled top units and well arranged bases for every desired combination are included. Cabinet shown, worth $40, now only. $26.95

Insulating Board!
Harris Best Quality Insulation Board. Used like wallboard, insulates against heat and cold. Can be used natural, painted or textured with plastic paint.
Sheet size — Each: 48-in. x 6 ft....$1.07; 48-in. x 7 ft... 1.26; 48-in. x 8 ft... 1.44
Sheet size — Each: 48-in. x 9 ft...$1.62; 48-in. x 10 ft... 1.80; 48-in. x 12 ft... 2.16

Plasterboard!
Best Quality Plaster Board. Extra strong. Fireproof, shrink and warp proof. Special now.
Sheet size — Each: 48-in. x 6 ft...$1.01; 48-in. x 7 ft... 1.18; 48-in. x 8 ft... 1.35
Sheet Size — Each: 48-in. x 9 ft...$1.52; 48-in. x 10 ft... 1.69

Fiber Wallboard!
Extra Fine Quality Wallboard. Cream color both sides. Standard thickness. Sized and ready for painting.
Sheet size — Each: 48-in. x 6 ft...$ .73; 48-in. x 7 ft... .85; 48-in. x 8 ft... .97
Sheet size — Each: 48-in. x 9 ft...$1.10; 48-in. x 10 ft... 1.22; 48-in. x 12 ft... 1.46

Brick Siding!
Here's your chance to side your home with popular asphalt slate coated BRICK SIDING. Don't miss this chance.
LIGHT RED—Large brick size—per bundle to cover 33⅓ square feet, regular $2.50 value, at........ $1.69
DARK RED—Small brick size, $3.25 value, at.............. $1.89

Asbestos Roof Cement
Asbestos Roof Cement used for metal and composition or shingle roofing—seals all leaks, cracks and holes. 1½ gallons cover 100 sq. ft., 5-gal. cans, per gallon.. 44c

TENNIS TABLES
Completely Assembled!
Harris Tennis Tables are made in our own shops, composed of two (2) individual tables, each with 4 extra strong, rigid folding legs. The tops are ingeniously locked together and cannot sag. Can be used separately for card, sewing, work or banquet tables. Easy to set up and store away. Made with heavy 5-ply top. Regulation size, 5x9 feet. Unpainted tables. Regular $12 value, special at.......... $8.48
Painted, double shellacked, rubbed and officially striped. $15.00 value. Each.......... $11.85
"CHAMPION" Tennis Table with heavy ¾-inch top. Approved and sealed by U. S. Table Tennis Association. Painted, shellacked and OFFICIALLY striped. $20.00 value.......... $14.98
Regulation complete Table Tennis Set. Includes 4 paddles, net, heavy standards, 4 balls, instructions.......... $3.50

Breakfast Nook Sets
For Homes or Taverns! $12.85 with two benches or four chairs
Three-Piece Sets
Includes large table and two roomy benches in a beautiful new modern edge design. Unusually well made of clear soft pine, smoothly sanded and ready to set up and finish. 8 or 5 ft. high backs. Set $12.85

Pipe Covering
Helps your heating boiler deliver heat to your living rooms, where you want it. The fuel saving quickly pays the cost. ⅝ inch thick, 8-ply air cell. Comes in 3 ft. lengths, canvas jacketed, with metal bands for attaching.

Pipe Size	Circ. of Pipe	Per Length	Pipe Size	Circ. of Pipe	Per Length
¾ in..	3¼	in...23c	2 in..	7½	in...37c
1 in..	4	in...27c	2½ in..	9	in...40c
1¼ in..	5¾	in...30c	3 in..	11	in...45c
1½ in..	6	in...34c			

TABLE TOP RANGES
$39.95
Easy Terms
In-a-Door Broiler. Full Porcelain Finish. Bakelite Handles. Large Service Drawer.
Special, $39.95

All Models Reduced!
MAJESTIC - CROSLEY and GIBSON, 7 to 12 sq. ft. sizes, including cold controls—electric lights — stainless porcelain — new type insulation and shelvador.
Refrigerator shown with 7 sq. ft. shelf space.
$99.50 Value!
$69.50 Easy Terms

THOR A. B. C. and Westinghouse Washers
Porcelain tubs 6 sheet size. ¼ H. P. motors, fully guaranteed all brand new latest models. Choice of colors.
All One Price $49.50

HARRIS BROTHERS CO.
MAIN PLANT
1349-1525 West 35th St.
One Block East of Ashland Ave.
Hours: 8:30 A. M. to 6 P. M.
Phone: Lafayette 1900

CHICAGO: 4032-36 Lawrence Av. Telephone Kildare 1300
EVANSTON: 7534 N. Clark St. Briargate 5126 University 8950
BERWYN: Ogden and Clinton Avenues Phone Berwyn 2860
ELMHURST: 121 South York St. Telephone Elmhurst 244
HAMMOND: Plummer Street and Hohman Avenue Phone Hammond 2348
ABOVE BRANCH STORES OPEN DAILY 8:30 A. M. TO 5:30 P. M.

LOOP STORE
170-172 W. Washington
Between La Salle and Wells Sts.
Hours: 8:30 A. M. to 6 P. M.
Phone: Lafayette 1900

CALL TO BIER OF RHETA TOLD BY UNDERTAKER

Wynekoop Jury Hears 3 Insurance Agents.

BY WALTER FITZMAURICE.

Three insurance agents, two messenger boys and an undertaker went to the witness stand yesterday to add their bits to the alleged Wynekoop murder plot which the state is unfolding before Judge Harry B. Miller and a jury in Criminal court.

Thomas J. Ahern, the portly, smiling embalmer, who has been burying the Wynekoop dead for ten years, told in his agreeable brogue how Dr. Alice Lindsay Wynekoop, the defendant, summoned him to her home at 3406 West Monroe street last Nov. 21, with the guarded statement that "something serious has happened."

A Strange Call.

It was the strangest professional call he had ever made, Mr. Ahern averred. For his old friend, Dr. Alice, instead of announcing immediately on his arrival that death had come again to afflict her household, launched into a minute account of how she had spent her own time all day.

The doctor might have rambled thus indefinitly, Mr. Ahern implied, but for his decision to penetrate her peculiar reticence and get to the point of his call. After all, he inferred with a comical shrug, his was a busy establishment, and he had little time for old wives' tales.

"So I said, 'that's all very well, Doctor, but why did you call me here?'" Mr. Ahern testified.

Tells of Finding Body.

The question, it appeared, jolted Dr. Alice out of her reverie. She led him downstairs to her operating room, where he quickly perceived there was work to do. He saw the body of Rheta Wynekoop, 23 year old wife of the doctor's son, Earle, huddled beneath a blanket on the operating table, with blood on the floor and a gauze covered pistol near her head.

"Rigor mortis had set in," the undertaker affirmed. "I've handled thousands of cases and I could tell."

Mr. Ahern, by all odds the state's star witness up to the time Dr. Alice's collapse brought a halt at her last trial before Judge Joseph B. David, was a little less sure this time. He had changed his striped pants and cutaway for a plain business suit, but was still suave and bland.

Arrived Before Doctors.

"It was about 9:30 p. m. when I received the doctor's telephone call," he began under questioning of Assistant State's Attorney Charles S. Dougherty.

The prosecutor asked whether he had arrived before Dr. William Berger and Dr. Frank Chauvet, professional acquaintances of Dr. Wynekoop, who had also been summoned.

"Indeed I did," the undertaker assured him.

"When I got there Dr. Wynekoop said she had been at a hospital in the morning and out shopping in the afternoon," he continued without prompting. "She said her daughter-in-law, Rheta, had gone downtown to get some music. She said she had come home at dinner time and prepared the meal and felt uneasy, because Rheta was still absent. She said she then called a neighbor to ask about Rheta and —"

Mr. Dougherty seemed to think the undertaker had gone far enough on this tack.

Wants No Publicity.

"Up to that time did she say why she had called you?" he asked.

"No, I finally had to ask her that," he replied. "It was then she led me downstairs, where I found Rheta lying dead on the operating table. I saw the pistol and asked her if she had notified the police."

Q.—What did she say? A.—She said no, she didn't think it was a case to have publicity on.

Here the prosecutor put a question intended to impugn the statement of an earlier witness, Miss Enid Hennessey, the Wynekoops' school teacher lodger, who had said Dr. Alice's daughter, Dr. Catherine Wynekoop, lifted the blanket with a pencil, disclosing a bullet wound in Rheta's back.

Q.—Did any one take a pencil and lift the blanket? A.—Not while I was there.

Q.—You were there quite a while, weren't you. A.—I stayed around until the police came.

Insurance Agent Testifies.

Miss Julia McCormick, elderly agent for the New York Life Insurance company, was the next witness and a hostile one. It was she who wrote a $10,000 double indemnity policy on Rheta's life a month before the girl's death, this after two other companies had refused to write it. Her own company, she said, had later cut the policy to $5,000.

"How much was the policy for?" Mr. Dougherty asked her.

"It was exactly like a policy I had written on Dr. Catherine," the witness hedged, implying that the similarity would suffice to justify her writing it.

"I understand that, but how much was it for," the prosecutor persisted.

"The same amount as Dr. Catherine's, as I said——"

"Never mind what you said," the judge broke in. "Answer the questions."

Rheta Never Seen By Agent.

Under subsequent admonitions from the judge, Miss McCormick admitted the original policy was $10,000 and the policy finally issued was $5,000. She also conceded that in all her negotiations over it, she never saw Rheta, adding, however, that she "heard her footsteps in a room overhead."

Two other agents, Morgan Hickey, representing the Mutual Life Insurance company of New York, and Hiram G. Brown, representing the Metropolitan Life Insurance company, testified that Dr. Alice had approached them regarding policies on Rheta, but that their companies had declined to issue them.

John Brennock, telegraph messenger, testified he found the Wynekoop home locked and the lights burning when he called to deliver a telegram filed from Peoria by Earle to his mother the afternoon of the murder. William Russell O'Banion, another messenger, testified he called again at 8:30 p. m. and delivered the message to Miss Hennessey.

KILLS BURGLAR

LAWRENCE WEISS.

Policeman Joseph Shayne of the Woodlawn station, knocked unconscious early yesterday in a desperate battle with three burglars, was reported "out of danger" later in the day at the Woodlawn hospital. One of the burglars was slain, a second seriously wounded and the third was arrested in his home after he had fled from the scene.

The man who was slain was Herbert [Lefty] Paul, 27 years old, 6450 Ingleside avenue, who had served a Bridewell term for larceny, and more recently was acquitted of robbery. He was shot to death by Lawrence Weiss, a young printer living at 407 East 61st street, a few doors from the building at 401 East 61st street where Policeman Shayne found the three men attempting to break through the second floor into a drugstore below.

Before he was knocked unconscious, Shayne wounded James Moran, 26 years old, 6456 Ingleside avenue, who was captured by other police when they reached the scene. The third member of the gang, William Auld, 23 years old, fled to his home at 6153 Eberhart avenue, where he was found hiding under a bed. He confessed his part in the burglary attempt.

'CELLULOID KID' AND PAL HELD AS THEFT SUSPECTS

Two men who are suspected of robbing fashionable homes on the north side were arrested yesterday by Sergts. Thomas Alcocck and Daniel O'Rourke, who recognized them as police characters when they sighted them at Sheridan road near Addison street.

The prisoners are Louis Levy, 35 years old, 4014 Clarendon avenue, and Ben Greenberg, 32 years old, alias Ben Adler. Greenberg is termed by police the "original celluloid kid" as a result of his alleged practice of inserting sheets of celluloid between locks and jams of doors in order to work the locks.

Greenberg had several sheets of celluloid in his possession as well as a revolver stolen in 1931 in a burglary of the home of R. F. Kavanaugh, 432 Belmont avenue. In Levy's pockets police found a number of watches and rings.

A Bandit in a Hurry Steals an Automobile

AUTOMOBILE THEFTS.
Automobile stolen, 38; recovered, 37; stripped, 3. [From police records for the 24 hours ending at midnight Friday.]

A bandit who said he was in a big hurry yesterday robbed Leroy Mahlman, 2832 North Tripp avenue, owner of the R. & M. Printing company, 3550 Fullerton avenue, of his automobile at Harrison street and Blue Island avenue.

St. Jude's League to Hold Communion Service Today

Three thousand members of St. Jude's league, a religious organization of Chicago policemen, will attend a special communion service in Our Lady of Guadalupe church, 91st street and Brandon avenue, this morning. Capt. John P. Stege is president of the league. He was reëlected to his post on Thursday.

ORGANIZE POLICE 'RACKET' DETAIL AS STRIKE LOOMS

Squads Will Investigate Rule of Unions.

Forty policemen, released from the special detail which had been assigned to search for John Dillinger and members of his Indiana outlaw band, were incorporated in a new racket fighting organization yesterday as rumors became current that the "outlaw" Chicago Coal Teamsters' union would call another strike of its members tomorrow.

Lieut. John L. Sullivan will be in charge of the new racket detail, under the supervision of Capt. Daniel Gilbert, chief investigator for the state's attorney. The detail has been given quarters at the Hudson avenue police station and will work in two shifts of five squads each. It will investigate all complaints of racketeering, but will pay special attention to control of labor unions by gangsters or ex-convicts.

The "outlaw" union called off a strike Wednesday after State's Attorney Courtney had taken vigorous steps to break up the walkout and replace the union, some of whose officials are under indictment in the T-N-T racket conspiracy, with a local recognized by the American Federation of Labor and led by James [Lefty] Lynch.

The rumors of the new strike tomorrow were based on the fact that the NRA retail coal code becomes effective then. Members of the Associated Coal Yard Owners, who will make deliveries today in an effort to forestall a coal famine, pointed out that under the code employers will no longer be able to refuse recognition to a union on grounds of hoodlum leadership.

Wife Sues Nathan Borin, Wants Her Bracelet Back

Mrs. Claire Burman Borin, 23 years old, living in the Belmont hotel, yesterday filed a suit for separate maintenance in the Superior court against Nathan Borin, head of the Borin Art Products company at 2641 West Polk street. The Borins were married Nov. 11, 1933, at Agua Caliente and separated three months later. She alleged her husband beat her Feb. 11 and threatened to throw acid in her face. The bill asks the return of a bracelet, valued at $5,000, which he gave her during their courtship and took from her shortly before their separation.

DROPS DEAD ON STREET CAR.

Harry Mack, 33 years old, 2508 North Kedzie avenue, a chauffeur employed by the White Paving company, succumbed to a heart attack and died yesterday while riding to work on a street car.

MOTHER OF THREE SLAIN IN TAVERN; MAN KILLS SELF

Mrs. Mary Wsol, 37 years old, mother of three children, was fatally wounded yesterday in the tavern which she partly owns at 1461 Walton place, by Walter Blaszak, 40 years old, of 1406 51st avenue, Cicero. Blaszak then shot himself through his right temple and died instantly. Two of the woman's children witnessed the tragedy. Mrs. Wsol died shortly after being taken to the county hospital. She had been separated from her husband, Bert, since last July. Her eldest daughter, Helen, was notified of the shooting at a laundry where she is employed. The other two children are Frank, 8 years old, and Bernice, 11 years old.

Slight Epidemic of Mumps Reported in West Suburbs

A slight epidemic of mumps was prevalent in the western suburbs yesterday, physicians reported. It is believed the disease was carried from Du Page county where 500 cases have occurred, mostly among high school students. Forest Park suffered most with about 30 cases. A half dozen cases were reported in River Forest and several in Oak Park and Riverside.

America's Complete Music Store

The World Changes

and so do its PIANOS

You are not using the chairs, tables and carpets of the Early Eighties. Why cling to the old-style upright piano that is such a discordant note in the modern scheme? Before Moving Time, trade it towards one of the fine Grand Pianos at America's Complete Music Store.

STEINWAY — CHICKERING — LYON & HEALY
GEORGE STECK — CABLE-NELSON — WEBER — DUO-ART

A Beautiful New BABY GRAND at $345
EASY TERMS
Old Piano Accepted in Trade

LYON & HEALY
Wabash Avenue at Jackson Boulevard
123 N. Marion St. OAK PARK — 615 Davis St. EVANSTON

John A. Colby & Sons

A Final Clearance of SAMPLE Bedroom Suites Dining Room Suites Davenports and Chairs

Many purchased at heavy discounts from manufacturers' sample floors—"one only" items—carefully styled and far below current values.

You cannot afford to spend a dollar for good furniture until you see these values.

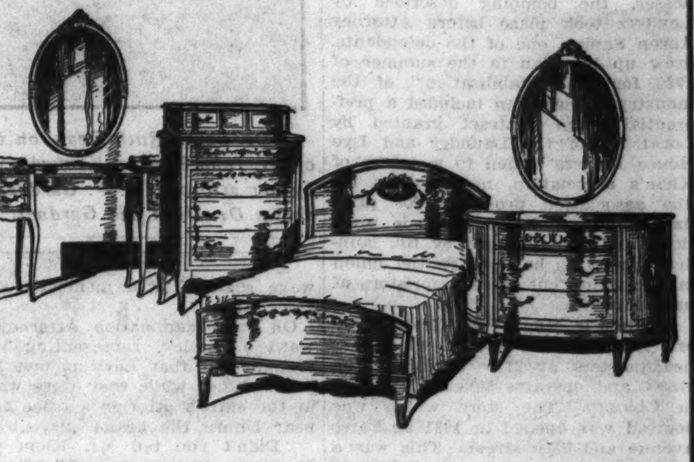

A beautifully made enamel group. Hand painted details—made to sell for far more than twice our sale price. 4 pieces, bed, dresser, toilet table, and chiffonier $179.50

GENUINE MAHOGANY BEDROOM SUITES

Mahogany is 4 times more expensive than gumwood, so don't be confused when you compare values.

3-piece genuine mahogany suites $99.50
4-piece genuine mahogany suites 129.50
3-piece genuine mahogany suites 129.50
4-piece genuine mahogany suites 159.50
A GROUP OF SAMPLE SUITES 179.50

"One only" spectacular values. Examples of 3, 4 and 5 piece suites. Each and every one marked at 1/2 price and even greater reductions.

3-piece French Provencal suite $179.50
4 pieces 219.50
4-piece satinwood and enamel suite 179.50
5-piece Directoire suite in Old World white 179.50
3-piece Antique white and gold suite 179.50
A group of beautiful bedroom suites in rosewood, satinwood, mahogany, walnut and enamel. Splendid designs and remarkable bargains. 4 and 5 piece suites marked to close out 249.50
Louis XV. and Louis XVI. groups in French walnut and enamel and satinwood 8-piece suites. Marked for clearance 398.50

Other splendid bargains, $495.00 $750.00 $1175.00

DINING ROOM FURNITURE
Genuine Mahogany

7 pieces—8-foot extension table and 6 chairs, all mahogany, while 6 suites last $79.50
7-pieces—8-foot Hepplewhite extension table and 6 chairs. A splendid bargain 99.50
8-piece Hepplewhite suite, bowfront 62-inch sideboard, extension table and 6 chairs 147.50
9-piece Chippendale all mahogany suite, carved sideboard, pediment top china, heavy pedestal table and 6 chairs "one only". A $575.00 value 249.50
10-piece Aspen and maple suite, Hepplewhite design, beautiful finish 299.50
10-piece richly carved all mahogany Chippendale group 355.00
10-piece all walnut Tudor design, less than maker's cost 385.00
10-piece satinwood and maple suite 675.00
10-piece Sheraton group 775.00
And many others. Come and see for yourself.

SAMPLE DAVENPORTS AND CHAIRS

From two of America's best known makers. A collection of fine arm chairs, French, English and lounging chairs. Some in very fine imported covers. Hepplewhite, Georgian, Louis XV. and Louis XVI. and English models.
Priced to clear at — On Our 4th Floor
$39.75 $59.50 $79.50

17 sample davenports. Fine frames and beautiful covers, gold, green, chocolate, rust and blue. Samples only.
$89.50 $99.50 $129.50 $159.50

All hair and down; sunfast green velvet cover 98.50

129 N. WABASH AVE.

☆ ☆ ☆ ☆ SUNDAY, FEBRUARY 25, 1934 ☆ ☆ ☆ ☆

"PINK TOOTH BRUSH" MUST BE COMBATTED FROM CHILDHOOD

Parents are now urged to aid schools in teaching gum massage—with Ipana.

Childhood isn't what it used to be—when a kid's sacrifices in the cause of health consisted of the Saturday night bath, sulphur-and-molasses in April, and the extraction of a loose tooth via the string-and-doorknob method!

Nowadays, the child who doesn't own a tooth brush—and use it every day—hasn't the nerve to face the teacher!

But alas for carefree childhood! Along comes dental science with the discovery that brushing the teeth is not enough—that gums today need attention just as surely as do the teeth.

Teachers today are laying more and more stress on massage of the gums—and Ipana Tooth Paste is usually suggested for this massage.

"Your ancestors," the teacher explains to her classroom, "ate coarse, crunchy foods. These exercised their gums.

"But we eat soft foods. Our gums tend to become flabby. Sometimes they actually bleed. This condition is called 'pink tooth brush.'"

"Pink tooth brush" doesn't sound very terrible, you say?

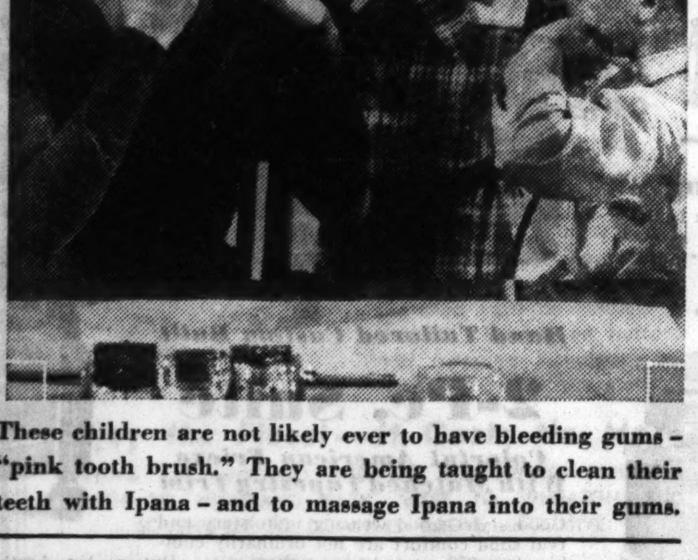

These children are not likely ever to have bleeding gums—"pink tooth brush." They are being taught to clean their teeth with Ipana—and to massage Ipana into their gums.

But dental science says that "pink tooth brush" may dull the teeth. It may be the first step toward gum troubles as serious as gingivitis, Vincent's disease, and even pyorrhea. It may endanger sound teeth!

Naturally, dentists say, "pink tooth brush" is more prevalent among adults. But children should massage their gums, with Ipana Tooth Paste, so that their gums will be firm enough to keep this condition at bay. The ziratol in Ipana, they explain, makes it valuable as a massage—to aid in keeping the gums firm and healthy.

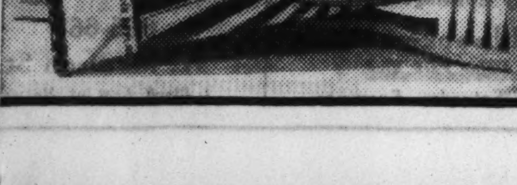

Bright Teeth, Firm Gums, with IPANA TOOTH PASTE and Massage

Starting Tomorrow Absolutely FINAL

Rock-bottom REDUCTIONS on STEVENS FINE FUR COATS!

They're reduced 1/2, 1/3 and 1/4

★

Back Rat coat, size 16, was $95, now 47.50
Black Pony coat, size 16, was $145, now 72.50
Brown American Broadtail coat, size 16, was $165 .... 82.50
Grey kid coat, size 16, was $225, now 112.50
Beige kid coat, size 18, was $235, now 117.50
Nutria coat, size 16, was $265, now 132.50
Black galyak coat, size 16, was $335, now 167.50
4 Back rat coats, were $115, now 76.66
8 silver rat coats, were $145, now 96.66
Brown caracul coat, size 16, was $175, now 116.66
Hudson Seal* coat, size 14, was $195, now 130.00
Hudson Seal* coat, size 4½ was $225, now 150.00
Hudson Seal* with Jap Mink, size 18, was $225, now 150.00
Hudson Seal* with Kolinsky, size 42, was $295, now 196.66
Hudson Seal* with Blue Fox, size 18, was $295, now 196.66
Raccoon coat, size 16, was $295, now 196.66
Raccoon coat, size 18, was $335, now 223.33
Black caracul coat, size 18, was $325, now 216.66
Black caracul coat, size 16, was $345, now 230.00
Black caracul coat, size 18, was $395, now 263.33
Black caracul coat, size 16, was $595, now 396.66
Black caracul with silver fox, size 38, was $295, now 196.66
Black caracul with silver fox, size 18, was $325, now 216.66
Black caracul with silver fox, size 18, was $395, now 263.33
Black caracul with silver fox, size 18, was $845, now 563.33
Tan caracul with blue fox, size 18, was $395, now 263.33
Grey Persian coat, size 18, was $485, now 323.33
Black Persian coat, size 16, was $465, now 310.00
Black Persian coat, size 18, was $495, now 330.00
Black Persian coat, size 40, was $585, now 390.00
Jap Weasel coat, size 20, was $345, now 230.00
White ermine wrap, size 18, was $845, now 563.33
Leopard with Cross Fox, size 14, was $445, now 333.75
Leopard coat, size 16, was $275, now 206.25
Two-skin Fisher scarf, was $245, now 183.75

FURS—FIFTH FLOOR

*Dyed Muskrat

19-25 N. State St. — Store Open 9:30-6

Chas. A. Stevens & Co.

LAUNDRY OWNER TELLS OF THREAT AND BOMB SEQUEL

New Violence Charge Filed at Racket Trial.

BY JOSEPH ATOR.

Nathan Levitetz, operator of a large Chicago laundry chain, testified yesterday in the racket conspiracy trial that five weeks after he was threatened by T. Henry Klein, president of the Chicago Laundry Owners' association, a bomb wrecked a cash and carry laundry depot which his company operated.

Klein is one of the eighteen defendants in the case, on trial before Chief Justice Philip J. Finnegan of the Criminal court. The other defendants include union officials, lawyears and trade association heads, charged with conspiracy to commit violence and call illegal strikes in the cleaning and dyeing, laundry and carbonated beverage businesses. Al Capone, with Murray Humphries and other members of his gang, was likewise named in the indictment, but none of the gangsters are on trial.

Came Before Sapiro Plan.

Unlike previous incidents of violence in the laundry trial which have been described by prosecution witnesses, the bombing described by Levitetz took place before Attorney Aaron Sapiro, one of the defendants, drew up his plan in the summer of 1932 for the "stabilization" of the industry. That plan included a preferential wage contract granted by Local 712 of the Laundry and Dye House Drivers' union to members of Klein's association, new by-laws for the association providing for price fixing and regulation of trade practices, and contributions by the laundry owners to be used by the union in organizing cut price proprietors of hand laundries.

Levitetz is head of the Great Western Laundry corporation, which has headquarters at 2125 West Madison street and operates several laundries in Chicago. The store which was bombed was opened in 1931 at Yates avenue and 75th street. This was a cash and carry store, offering a 20 per cent discount to residents of the neighborhood who delivered and called for their own laundry bundles.

Previous testimony in the trial has shown that some members of the laundry association opposed the 20 per cent discount stations, as did the drivers' union.

Tells of Klein's Threat.

Levitetz, who was then a member of the Laundry Owners' association, charged that Klein, in July, 1931, demanded that he close his store in the South Shore district. It was brought out later that owners of neighboring laundry plants, members of the association, had complained of it. Levitetz quoted Klein as saying:

"Take that 20 per cent sign down or we'll close your damned store for you."

Five weeks later, on Aug. 7, 1931, Levitetz testified, a bomb wrecked the store.

Continuing his testimony, Levitetz charged that Morris I. Kaplan, who was attorney for the laundry association and is a defendant, threatened him again after he had withdrawn from the association in 1932 and refused to sign the Sapiro agreement. He met Kaplan in August of that year in the office of Ald. Jacob M. Arvey, he said, and quoted Kaplan as saying to him on that occasion:

Repetition of Threat.

"If you don't come in and sign up we'll wreck your damned business."

To that, the witness said, he replied: "You and who else?"

Later, he said, he had several conversations with Kaplan relative to his rejoining the association and signing the Sapiro pact. His legal work, he said, had been handled for some years by Poppenhusen, Johnston, Thompson & Cole, of which partnership Attorney Floyd E. Thompson, counsel for Ald. Oscar F. Nelson, a defendant, is a member.

He testified that he asked his lawyers for an opinion on the legality of the Sapiro agreement, and asserted that Attorney Thompson at one time told him that the contract might contain elements of criminal conspiracy. After submitting an opinion from his lawyers to Kaplan, however, he signed the contract, he said.

Drivers' Chief Present.

George Knott, vice president of the Drivers' union, was present when he signed, Levitetz said, and Kaplan instructed Knott to sign a contract with him granting him the preferential wage scale allowed members of the association.

On cross-examination Attorney Edward J. Kelley, representing Klein, brought out that Levitetz met Klein last summer while they were waiting in the state's attorney's office to appear before the grand jury.

"Didn't you tell Mr. Klein you'd like to see him go to jail?" demanded Attorney Kelley.

"I said that?" retorted the witness in apparent surprise. "No."

Attorney Kelley also brought out that Levitetz joined the Laundry and Dry Cleaners' association of Cook county, a group of independent laundrymen who employed Edward R. Litsinger as counsel to oppose the Sapiro agreement, and paid part of an assessment of $30 for each of his trucks into the association's treasury.

The defense charges that these contributions were a war chest designed to break the drivers' union. Levitetz said that the membership of the independent association dwindled from forty to about a dozen as its members individually signed the Sapiro pact and reëntered the Chicago Laundry Owners' association.

DR. DEAN NEAR COLLAPSE

Dr. Sarah Ruth Dean, on trial in Greenwood, Miss., for the murder of Dr. John Preston Kennedy, wept in court yesterday and was described by her attorney, A. F. Gardner, as "verging on collapse." The picture shows Dr. Dean and Gardner.

[TRIBUNE Photo.]

AS POLICE DOG PEGGY LIVES UP TO HER CALLING

Peggy, a German police dog, demonstrated her versatility yesterday by twice getting her man. As a result her captive, Jerry Myles, 18 years old, 726 South State street, was placed in a cell at the Town Hall police station, where he faces a charge of burglary.

The dog and her master, Jack Kresman, 1470 Sherwood terrace, were suddenly confronted by Myles when they entered the basement of a building at 4028 Greenview avenue, where Kresman is a janitor. Myles was standing over a pile of clothing and odds and ends he had picked up in the basement and as the janitor entered he thrust his hand into his pocket as if reaching for a gun, and commanded: "Stay where you are."

Kresman obeyed, but Peggy leaped and downed the intruder. The janitor then marched Myles to the street and summoned the police. But while Policemen Ambrose Byrd and Frank McKune were trying to put their prisoner into the police wagon he squirmed from them and bolted for liberty. Once more Peggy seized the fleeing youth before he got far. She continued to stand guard until the policemen had him safely in the wagon and had driven away.

SHOOTS FRIEND BY ACCIDENT.

Elmer Pankonen, 23 years old, 524 Eugenie street, was shot in the head last night when a small rifle was accidentally discharged by his friend, Louis Leiting, 20, of 1723 Vine street. The accident occurred in Pankonen's home. He was taken to Alexian Brothers hospital in a serious condition.

DR. DEAN WEEPS AT "HIGHBALL" MURDER TRIAL

On Verge of Collapse, Her Attorneys Say.

Greenwood, Miss., Feb. 24.—(AP)—Dr. Sarah Ruth Dean, 33 year old woman physician, was described by her attorneys as ill and "verging on collapse" today after she had broken down and wept violently in the courtroom where she is being tried on a charge of murdering her admirer, Dr. John Preston Kennedy, with a whisky highball containing mercury. The trial is in its fourth week.

Indications that the strain of the lengthy trial was telling on the jury as well as the defendant came earlier in the day when both state and defense moved for week-end adjournment at noon.

Dr. Dean started weeping while Dr. J. P. Bates, Greenwood physician, a defense witness, was on the stand discussing the symptoms of mercury poisoning and rebutting the state claim that mercury caused Kennedy's death.

A. F. Gardner, standing over her, commented that she had "been ill for the past three or four days and is verging on collapse."

"The ordeal of the trial is making it awfully hard for her to hold up," said Gardner to those about him, as Dr. Dean turned away from the jury box and held her face in a lace handkerchief.

Poindexter to Take Oath as Hawaii Chief March 1

HONOLULU, Feb. 24.—(AP)—Governor-Designate Joseph B. Poindexter plans to take the oath of office as the eighth governor of Hawaii territory on March 1. The ceremony is to take place in the executive chambers of Iolani palace, formerly the residence of Hawaiian royalty. The inauguration will be in the presence of the retiring governor, Lawrence M. Judd, and a small group of personal friends of the new governor. His daughter Helen, who will be his official hostess, will be present.

77 CUT RATE MILK STORES ATTACKED SINCE JANUARY 1

Bombings and Shattered Windows Reported.

Since Jan. 1, 77 instances of violence directed at operators of cutrate dairies or cutrate milk stores have been reported to the police of Chicago and the nearby suburbs.

One of the cases of vandalism was an alleged attempt to burn a milk depot of the Meadowmoor company at 3300 Southport avenue. Edwin J. Oenning, 35 years old, 4931 North Oakley avenue, and Thomas E. Fitzpatrick, 38 years old, 2867 Lincoln avenue, employés of the Bowman Dairy company, have been arrested and charged with arson.

Bomb Damages Store.

One store, that of R. E. Robinson at 14 South Park avenue, Lombard, was bombed, with a damage of about $500 last Wednesday. There were two attempted bombings with high explosives in Chicago—at the Lake View dairy store, 542 Grant place, and the Publix Dairy store, 11048 Wentworth avenue. In the Lake View outrage, on Feb. 16, an employé tossed out the bomb before it exploded, while the bomb for the Publix store, on Feb. 7, failed to go off.

On Jan. 25 a bomb was exploded in the store of W. R. Brown, 1828 Chicago road, Chicago Heights, causing damage of several hundred dollars.

List of Violence.

The violence in the other cases consisted of smashing windows or tossing stench bombs, or both. The stores affected by this type of crime, with the dates, are:

JAN. 3—Karlstrom and Klingberg, 4450½ Belmont avenue; George S. Martins, 6703 Oliphant avenue.

JAN. 5—Sunnyside depot, 1753 Sunnyside avenue.

JAN. 6—Belmont Dairy Products, 2107 Warner avenue.

JAN. 8—Sheffield dairy, 2203 Sheffield avenue; Central Dairy Products, 408 East 79th street; Consumers store, 4025 North Damen avenue; Archer-Rockwell store, 3869 Archer avenue; B. & M. store, 3557 West 16th street.

JAN. 9—E. L. Rahm, 514 Spring road, Elmhurst; Roscoe Dairy, 2204 Roscoe street; Keith Broomhall Dairy, 3943 North Austin boulevard; K. & K. Dairy Products, 4450½ Belmont avenue; Add-Lincoln Dairy, 1916 Addison street; Paul Ostrowski, 3422 Grace street; Devon depot, 2434 Devon avenue; Lowell-Irving Dairy, 4345 Irving Park boulevard; Hopkins store, 3737 North Damen avenue.

JAN. 10—Armitage depot, 2810 Armitage avenue; Hamlin store, 3802 West North avenue; J. Waldell, 6705 Olmstead street.

JAN. 12—Independent Dairy, 2956 Montrose avenue.

JAN. 14—Louis Stein, 3125 Lawrence avenue.

JAN. 15—Brown grocery, 1773 Sunnyside avenue.

JAN. 20—Meadowmoor store, 2414 Blaine place.

JAN. 21—Emil Bachlund, 3940 Irving Park boulevard.

JAN. 22—Cohen grocery, 3909 West 16th street.

JAN. 23—Kedwil Milk store, 4605 North Kedzie avenue; Paul Goodman, 7318 Vincennes avenue; Cooperman's store, 3916½ Lawrence avenue.

JAN. 24—Quality store, 9013 Cottage Grove avenue; Lawrence dairy, 4023 Lawrence avenue; Yellow Front store, 2733 West Division street.

JAN. 25—Wells Park dairy, 1461 Lincoln avenue; Sanitary Dairy Products, 5305 North Damen avenue.

JAN. 26—Belmont Dairy Products, 2308 Belmont avenue.

JAN. 29—Hilbert's store, 1441 North Leavitt street.

JAN. 30—Douglas Davis depot, 3625 Lawrence avenue; Meadowmoor store, 2550 Montrose avenue.

FEB. 4—Gresham store, 935½ West 87th street; Windsor Park Dairy, 2451 East 75th street.

FEB. 6—Meadowmoor store, 718 West 69th street.

FEB. 7—Roland McCoy, 618 East 113th street; John De Young, 10924 South Michigan avenue; Charles G. McCoy, 121 West 112th street; Ernest Wille, 536 West 120th street; Samuel Crasco, 11817 South Michigan avenue.

FEB. 8—Roger's grocery, 7638 Rogers avenue; Cut Rate Milk store, 5254 Irving Park boulevard.

FEB. 9—John Dartorcek, 5129 West 32d street, Cicero; Cut Rate store, 3557 West 16th street; De Luxe Food shop, 503 West 69th street.

FEB. 10—Cooperman's store, 3916½ Lawrence avenue; Cash and Carry Dairy Products, 2557 Montrose avenue.

FEB. 12—Casey store, 2553 Fullerton avenue; United store, 2063 Milwaukee avenue; Bissell dairy, 1902 Bissell street.

FEB. 13—Mrs. Florence Copeland, 3118 West 111th street.

FEB. 15—Gelerak grocery, 3100 North St. Louis avenue; Chick-Chick store, 7356 South Ashland avenue; L. H. dairy, 3503 North Crawford avenue.

FEB. 16—Cash and Carry dairy, 5611 Addison street.

FEB. 18—Keith Broomhall dairy, 3943 North Austin boulevard; Joseph Augustyn, 2103 West 18th place; Edward Thielen, 2913 49th avenue, Cicero.

FEB. 19—North Avenue dairy, 1610 North Spaulding avenue; Davis dairy, 3625 Lawrence avenue; Louis Stein, 3125 Lawrence avenue; Theodore Kaplan, 4538 North Kedzie avenue.

FEB. 21—Cut Rate store, 130 West St. Charles road, Lombard.

FEB. 22—A. M. Jorgeson, 6033 West North avenue, Oak Park.

FEB. 23—Farmers' dairy, 2354 Burr Oak avenue, Blue Island.

Police of the north shore towns said there had been no bombings and no window smashings in their territories.

WANTED Old and Worn FUR COATS
Highest Cash Prices Paid
For MINK, JAP MINK, ERMINE, PERSIAN, HUDSON SEAL, KRIMMER, GRAY SQUIRREL, RACCOON, LEOPARD, OCELOT, and other FINE FUR COATS.
If you have an old Fur Just
BRING IT ANY DAY THIS WEEK TO
30 W. WASHINGTON ST.
14th Floor Room 1428
WE SELL NOTHING !
WE TRADE NOTHING !
We Just Buy Old Fur Coats for CASH!

Foot troubles CAUSE BAD HEALTH —warns FOOT expert. The Feet SWELL, BURN, ACHE — PAINS under HEELS—BALL of FOOT thickened. Bones under ball of foot enlarged with warty growths that feel like you were walking on marbles.

DR. PINKSTON FOOT SPECIALIST
159 N. STATE ST. Suite 1303 CHICAGO ILL.
ESTABLISHED 1914

Sears Sale of Better Eye Glasses
These Unusually Low Prices for 3 Days Only!
Invisible Bifocals

$5.65
For reading and distance . . finely ground lenses . . in beautiful white engraved rimless octagon designs . . or a choice of five frames. Examination without charge . . by state registered optometrists. Tinted or astigmatic lenses . . extra.
Sale!

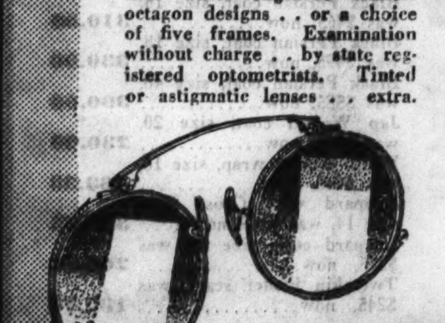

OXFORD FRAMES 2.75
Handsomely engraved . . fold easily and are just what you've wanted in an EXTRA pair of glasses for shopping . . . etc.
Examination without charge
SEARS, ROEBUCK AND CO.
North State-Loop West

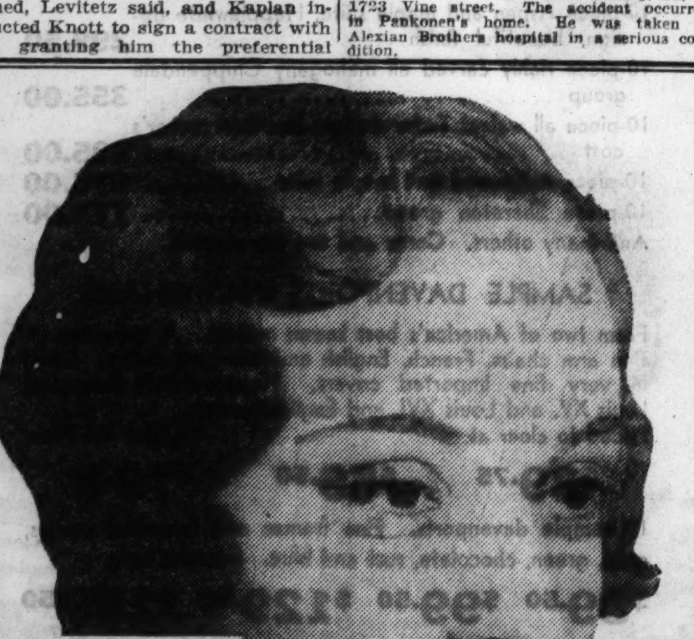

REMEMBERS
"We've all used REM for coughs for years. I even remember that my father gave it to me when I was a little girl."
Miss Jean Buchheit 565 Platt Terrace Cincinnati
-ANOTHER FRIEND OF REM

NO INTEREST TO PAY — STRAUS & SCHRAM Owners of HARTMAN'S — NO CARRYING CHARGE

Inner Spring Mattress
Nachman Unit—Regular Price $16.95
The First 400 Went Last Week
We Got 225 More to Sell at
$10.95
$1 Down Convenient Payments
Sleeping Comfort at a Low Price
Here is one of those extraordinary special purchases that have made STRAUS & SCHRAM famous for bedding values. Scientifically constructed with famous NACHMAN one piece tempered inner coil spring unit—the same type of unit used in mattresses of famous hotels and steamers — thickly padded on top, bottom and sides with felted cotton. Note the roll edges; deep sewed thru tufts; ventilators; colorful art ticking.
After 225 Are Sold the Price Goes Back to $16.95
$1 Down
Convenient Payments. No Interest. No Carrying Charge.

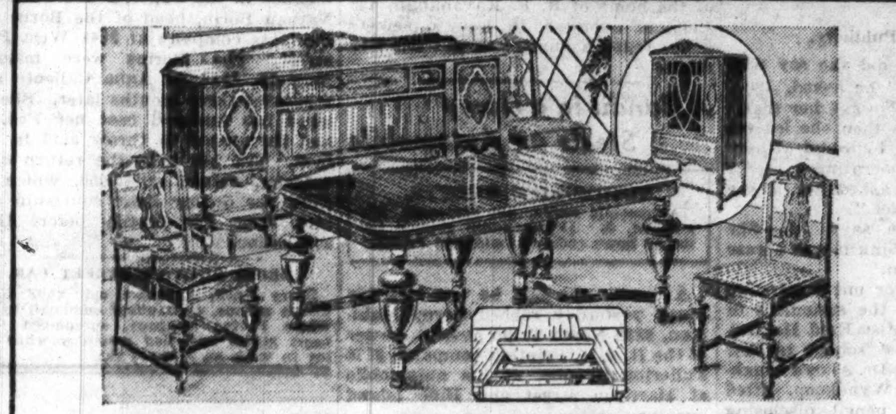

Sturdy 7-Pc. Walnut Dining Suite
You'll be tremendously impressed with the fine cabinet craftsmanship. You'll be amazed at the value. Sturdily built of genuine walnut with matched cabinet woods. Table has the disappearing extra leaf. Chairs with colorful tapestry covering. Buffet, $29. China Cabinet, $29
Table, 5 Diners and 1 Arm Chair, 7 pcs., $54
$54
$5 Down. Convenient Payments. No Carrying Charge.

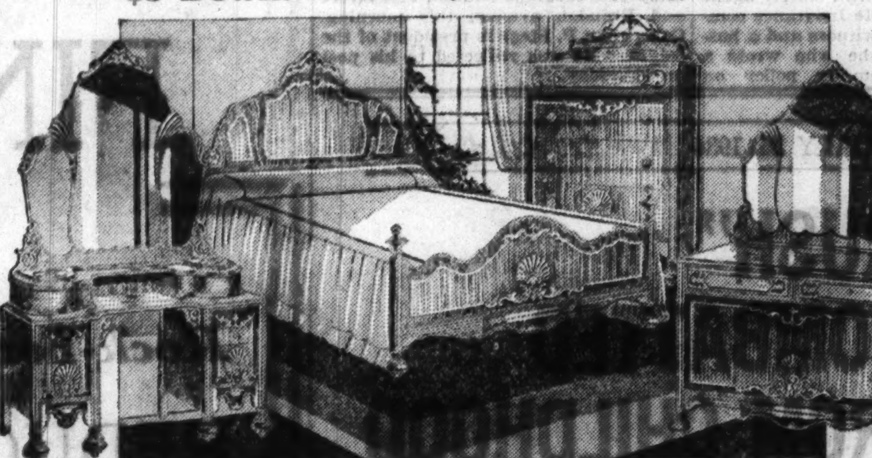

$110 Value Matched Walnut Bedroom Suite
Strikingly smart and sensationally low priced even though it is based on purchases of many months ago. Painstaking cabinet work; matched walnut and other cabinet woods; Venetian Mirrors; $110 quality in every detail.
Bed, Dresser and Chest, 3 pieces ....
$84
$5 Down. Convenient Payments. No Carrying Charge. Vanity, $39

RUGS

Moth proof Rug Cushion Pad Included FREE.
American Oriental
Copies of famous imported orientals; seamless, fringed; sheen type Axminster weave with mothproof rug pad free. 9x12 ft. Rug and pad. BOTH,
$38.85
$1 a Week. No Carrying Charge.

TWIN Studio
With Inner Spring Mattresses
Opens to a double bed or TWIN beds; full panel design; with innerspring mattresses. Colorful art coverings. (Pillows extra.)
$22.95
$1 Down. Easy Payments. No Interest.

Bed and Coil Spring
Authentic 4 Poster Colonial Bed in Walnut finish cabinet woods; with resilient coil spring. An $18 value. BOTH for ....
$12.95
$1 Down. Easy Payments

Purchases Held for Later Delivery if Desired
Hand Tailored Custom Built
2-Pc. Suite
Colorful American Frieze With Matched Tapestry Trim
Good style—good wearing upholstery and real solid comfort are not ordinarily combined at $79, at today's market costs. But we bought these suites before the big advances took place. Spring seat and back; reversible cushions, soft roll arms; winged backs; colorful American frieze with matched tapestry trim all around, including sides and back.
Davenport, Lounge Chair, BOTH $110 worth for...................
$79
$5 Down. Easy Payments. No Interest. No Carrying Charge.

NEW 1934 Electric Washer
Full porcelain tub: Westinghouse motor; all metal swinging wringer; Goodyear balloon rolls; concealed mechanism.
$39.95
$1 a Week
No Interest No Carrying Charge

STRAUS & SCHRAM
Owners of HARTMAN'S
Loop Store 115-117 South Wabash Ave. South of Monroe
Loop Store Open Monday, Thursday and Saturday Evenings
834-836-838 West 63rd St. 1 Block West of Halsted
424-426 East 47th St. Just East of So. Parkway
3318-3322 Lincoln Ave. ½ Blocks North of Belmont
4025-4027 Milwaukee Ave. at Cicero and Irving Park Blvd.
4128-4130 W. Madison St. 1½ Blks. W. of Crawford
665-667 W. Madison St. 1 Block East of Halsted
These Six Outlying Stores Open Tuesday, Thursday and Saturday Evenings

EXPLANATION ON ORIGIN OF COSMIC RAYS IS NEARER

Settle-Fordney Flight Discoveries Bared.

New York, Feb. 24.—(AP)—An amazing atomic mist which gives a new idea of the contents of space, left its traces in the cosmic ray instruments taken 11½ miles into the stratosphere by the Settle-Fordney flight last summer.

The first announcement of these records was made here today before the American Physical Society by Dr. Arthur H. Compton, of the University of Chicago. His instruments were of a new type.

They showed the presence of flying particles, of subatomic size, which may be older than the earth itself—perhaps bits of the original creation. They added evidence for the belief that such particles are drving ceaselessly throughout all space.

Filled with Energy.

They filled in some of the jigsaw bits in a scientific conception that seemingly empty space is filled with tremendous, deathless energies, each flying particle carrying charges of millions of volts. All of them were cosmic rays, but they included the discovery of some new varieties.

There were indications that these new ones may be fragments of helium atoms, or of the light metals lithium and berryllium, and similar chemical elements.

Taken by Automatic Meter.

These flight records were taken by an automatic cosmic ray meter developed by Dr. Compton and Dr. R. J. Stephenson. It was made of steel, surrounded by a four inch shield of fine lead shot. This heavy shield eliminated some uncertain factors in previous high altitude cosmic ray records. In addition Dr. Compton used a different mathematical method of interpreting the ray meter figures.

"Having learned something definite regarding the nature of the cosmic rays," said Dr. Compton, "we are now in position to find out whence they come and to formulate intelligent theories regarding their mode of origin."

DEMANDS BETTER U. S. ENVOYS TO LATIN AMERICA

A new deal in the diplomatic corps representing the government in Latin American countries was demanded yesterday by Hubert C. Herring of New York, head of the Committee on Cultural Relations with Latin America, in an address before members of the Chicago Council on Foreign Relations at the Palmer house. The speaker charged that the "present system of selecting envoys because of campaign contributions to the successful national political party" should be abolished.

"These trying days call for high qualifications of our government representatives," said Mr. Herring. "We have, in many instances, sent to the pan-American countries representatives whose best qualifications were their ability to contribute campaign funds. A wealthy business man or industrialist does not necessarily make a good diplomat. Usually the opposite is true."

Mr. Herring recently completed a tour of the Caribbean sea and several South American nations. After a careful study of conditions he declared the foreign trade of the United States is suffering because the American envoys "don't know how to go after the business."

JUDGE LAUNCHES DRIVE TO CLOSE GAMBLING DENS

Judge Thomas A. Green, who is sitting in the Wabash avenue court, announced last night that he would begin a drive tomorrow to clean out syndicate gambling houses as well as small gambling places.

"I want the police to give me the names of these big gambling operators, and I will issue warrants for their arrests," said Judge Green. "The police know who they are, but if they don't furnish me the names, I'll get the names myself. There will be no four-flushing."

Judge Green's decision to attack gambling followed the arrangement in his court of Anthony Spartin, charged with operating a handbook at 1946 East 71st street. Spartin was arrested after his place had been held up by bandits, and the patrons had been robbed. Judge Green censured the policemen for seizing Spartin and not the robbers. He discharged Spartin, asserting he would not be a party to "police inefficiency."

THE COAL
That Gives You the Most Heat for Your Dollar!
POCAHONTAS $6.25 PER TON
Accelerated by Adding 40 Pct. Higher Volatile
MINE RUN COAL
75% COARSE IF DESIRED
Our Accelero formula is varied to fit each individual customer's needs.
MONEY BACK GUARANTEE
Trial Two-Ton Loads or More
POCAHONTAS (Sizes Mixed) Lump, Egg, Range & Nut, $9.50 Per Ton
Petroleum Coke Range & Nut, $10.50 Per Ton
Petroleum Coke Nut & Fines, $6.75 Per Ton
Loads of One Ton or More
ALWART BROS COAL CO
PHONE BRUNSWICK 4200
Distributors of Good Coal for 60 Years
Main Office, 1854 Webster Ave.

"ANDY RIZZO"
TEACHER OF PIANO-ACCORDION
ANNOUNCES THE OPENING OF HIS OWN SCHOOL OF MUSIC
LYON & HEALY BLDG.
SUITE 619, 64 E. JACKSON BLVD.
STUDIO PHONE WEBSTER 1771
BRANCH STUDIO PHONE BERKSHIRE 4656

LENTEN SPEAKER

REV. FREDERICK S. FLEMING.

The Rev. Dr. Frederick S. Fleming, rector of Trinity Episcopal church, Broad and Wall streets, New York, one of the richest and most powerful churches in America, will be the preacher at the noon-day Lenten services in the Grand Opera house this week. These services, conducted by the Church Club of Chicago, begin at 12:10 each noon. Dr. Fleming for many years was the rector of the Church of the Atonement, Kenmore and Ardmore avenues.

MURAL DEPICTS EVENTS IN LIFE OF T. ROOSEVELT

New York, Feb. 24.—(AP)—Three important periods in the life of Theodore Roosevelt are being depicted on one of the largest murals ever painted in this city.

One third complete, the work will cost $60,000 and will be placed in the Roosevelt memorial of the American Museum of Natural History, probably next fall.

The mural will depict Roosevelt's achievement in the construction of the Panama canal, his African explorations, and his accomplishment of the treaty of Portsmouth. William Andrew MacKay, veteran muralist, is the painter.

Brundage's Widow Sued by Owner of Nursery

Mrs. Germaine V. Brundage, widow of Edward J. Brundage, former attorney general of Illinois, who committed suicide several weeks ago, was made defendant yesterday in a mechanic's lien action filed in the Circuit court of Lake county at Waukegan. The suit was filed by Charles Fiore, owner of a nursery at Prairie View in Lake county, who asked $167.50 for planting 13 trees on the Brundage estate at 700 South Ridge road, Lake Forest.

Gunmen Hold Up Office; Force 7 to Lie on Floor

Five minutes before an armored money truck arrived to pick up the day's receipts, four bandits brandishing a shotgun and revolvers invaded the offices of the Roosevelt Cartage company, 1311 Lake street, yesterday and took $500 cash and checks totaling $1,500. They forced six employés and the manager, Benjamin Leventhal, to lie on the floor while they escaped.

RICHARD'S JUST TELLING A BIG ONE, IT APPEARS

It's Only a Family Fight, His Wife Allows.

The once happy home of the Richard Eschens in Joliet, which in its hey day sheltered Mr. Eschen, Mrs. Eschen, 14 canaries, 30 guinea pigs, two dogs, eight chickens, 20 rabbits, and two former convicts, is broken up. Mrs. Eschen and the two gents with records are chasing about in an automobile somewhere to the south and Mr. Eschen is all alone with his menagerie.

Sherif Oliver Flint of Will county, who has been quietly striving to determine whose fault it was that such a complete household should be shattered, yesterday was informed by Mrs. Eschen that it was Richard's. From Eldorado, Ill., she sent the sherif a letter, which read as follows:

"Dear Friend Sherif:

"When I shook off that ball and chain of mine I didn't believe he was going to tell a lot of—well, you know what—about me and the two nice boys that are with me here, so I am going to tell you, friend sherif, what the whole truth about it is.

About the Guinea Pigs.

"He said Charley Babb and Frank Misda threw him through a window in the parlor because he didn't want them to slap his guinea pigs around. Well, Richard is just telling a big one It was me that threw him against the window and it was nothing but a family fight.

"And it never started over the guinea pigs. He got mad on account of me killing one of his chickens and making a stew, and after he picked himself up in the yard he came in and took his share of it.

"Another thing he was telling you was about him having to sleep on the floor, while the boys took the best bed. That is just another big one. I gave the bed to the boys, but Richard always had a nice bed made up by the kitchen stove so he could keep himself warm.

"If he says I took his automobile and went off with the boys in it, that is just another big one. That is my automobile and I am going to keep on going in it."

She's Silent About This.

Concerning the other allegations of Mr. Eschen, that his wife's guests beat him with a blackjack and threw rocks at his dogs, besides waving pistols and talking about railroad robberies, Mrs. Eschen said nothing in her retort.

Sherif Flint, who holds warants charging the men with cruelty to animals, asked the authorities at Eldorado to hold them, but they were not found there.

JAILED FOR ATTACK ON CHILD.

Judge Francis Borrelli in the Stockyards court yesterday sent Coleman Geary, 37 years old, 5726 Wentworth avenue, to the Bridewell to work out a fine of $200 and costs imposed when he was found guilty of attacking his daughter, Mary, 9 years old.

GREAT WESTERN LAUNDRY CO.
offers
YOUR FAMILY WASHING IRONED COMPLETELY at A LOW PRICE

ALL PRESSED
Wearing apparel ironed ready to wear. Linens ready for use.
Entire bundle charged at 10c per pound. Wearing apparel finished for 10c per pound additional. Minimum charge, $1.40.
Colored fabrics are washed by our exclusive PERMA-COLOR process which GUARANTEES COLORS. It is used in each of our eight family services.

MEN'S SHIRTS HAND FINISHED
(Not Press Finished)
5c
each additional to weight when sent with ALL PRESSED. Starched light or medium if desired. Sewing on buttons and mending included. Individually tissue wrapped.
Enjoy the Finest—It Costs No More
SERVING ALL CHICAGO AND THE FOLLOWING SUBURBS—NORTH TO HIGHLAND PARK—WEST TO WHEATON AND SOUTHWEST TO DOWNERS GROVE, INCLUSIVE
SEELEY 1600
HOLLYCOURT 1600 NRA SOUTH SHORE 1600
GREAT WESTERN LAUNDRY Co.
SUBURBAN
UNIVERSITY 1100 WILMETTE 3600 MAYWOOD 5100
EUCLID 600 VILLA PARK 1500
WHEATON 656 BROOKFIELD 3400
RIVERSIDE 6300

MRS. MASSIE STRICKEN IN RENO NIGHT CLUB AFTER HER DIVORCE

Reno, Nev., Feb. 24.—(AP)—Under a physician's care and advised to take "a good rest," Mrs. Thalia Fortescue Massie was in a hospital today convalescing from a sudden illness.

Mrs. Massie, central figure in the Honolulu rape case of 1932, was stricken at a night club last night, several hours after she had been divorced from Lieut. Thomas H. Massie, naval officer.

Dr. Vinton A. Miller said the illness was "simply a nervous condition," and added that he had advised Mrs. Massie to remain in the hospital until Monday. Visitors were barred.

Dr. Muller said Mrs. Massie had been in a "hysterical mood," following the granting of her divorce.

After the divorce was granted Mrs. Massie left the court room laughing and talking with friends. She was reported to have said she expected to "celebrate" by attending a dinner party.

MAYOR TO TALK AT BENEFIT ART EXHIBIT TODAY

Mayor Kelly will be the principal speaker today at the fifth annual exhibition and reception for the benefit of Chicago artists to be held at the art galleries of the Longwood Academy of Our Lady at 95th and Throop streets. The exhibition, which will be held between 3 and 9 p. m., is being sponsored by the Fine Arts Guild of Chicago, of which Sister Stanisia is director.

Sister Stanisia, who founded the guild, has been working recently on a portrait of Mayor Kelly. This portrait and one of Gov. Henry Horner will be among the paintings on view. She has painted a number of noted Chicagoans, and has been commissioned by a leading group in an American art society to make a portrait of the pope.

Mrs. George Marshall, chairman of the reception, said there also would be an exhibition of color photography on a screen by Dr. Louis J. Tint, and that other artists present would be Ernest Toy, Australian violinist; Frida Savini, Italian operatic soprano; Giuseppe Lazzarini, operatic tenor, and Alberto Salvi, harpist.

BABY, 1, RADIOS TO MAMMA WITH GENUINE MIKE

San Francisco, Cal., Feb. 24.—(AP)—Harold "Skippy" Wollenberg Jr., one year old, is a broadcaster.

His mamma often became worried when she left the boy in his crib and went to the basement. So her husband, an engineer, installed a microphone above the baby's crib and put a loudspeaker downstairs.

"It saves running up and down stairs to see if Skip's all right," Mrs. Wollenberg explained. "We can hear every sound he makes, even when he turns over in his crib."

Serve ICE CREAM on Sunday
for dinner for supper

It's Richer—Purer—Tastes Better
Neapolitan
ICE CREAM BRICK 33¢ QUART
Here's an ideal dessert for Sunday dinner or supper. This delicious brick is made of our own rich, pure vanilla, chocolate and strawberry ice cream. Serves 7 or 8.
Telephone us your order!
Walgreen DRUG STORES

AWARD TEACHER $80,000 VERDICT IN HER 'JILT' SUIT

New Trial Will Be Sought by Defense.

Covington, Ky., Feb. 24.—(AP)—Twelve men—the jury that heard her suit for $100,000—today gave Miss Evelyn Hazen, former Knoxville, Tenn., school teacher, an $80,000 verdict against Ralph P. Scharringhaus.

"You gave me vindication. That's all I wanted," Miss Hazen said through happy tears.

"That shows what sympathy will do," grunted Scharringhaus.

The jury, one member revealed, was with her from the start, and disagreed only on how much she should be awarded. And so each juror jotted down his idea of how much the verdict should be. The figures were added and then divided by twelve.

Had Asked $100,000.

Miss Hazen had asked $100,000 in all, $50,000 for alleged breach of promise, and $50,000 more for alleged betrayal into intimate relations. The jury gave her $65,000 on the first count, and $15,000 on the second.

The defense at once filed notice seeking a new trial, and an appeal to higher courts if that is denied, asserting the verdict was excessive and contrary to the evidence. Judge Rodney Bryson said he would hear the motion for a new trial probably March 5.

Women Jam Court.

Women spectators who had jammed the court room throughout the sixteen days of the trial fluttered around Miss Hazen. She, seemingly near an emotional collapse, smiled faintly back at them. Only she of the two principals was in court when the jury reported unexpectedly after a scant two hours of deliberation. Scharringhaus heard of the verdict while sitting in the office of his attorney.

The verdict followed a direct plea of Stephens L. Blakely, Miss Hazen's counsel, to the jury to at least "give her vindication" even if a judgment could not be collected if Scharringhaus is as impoverished as he testified. It followed, too, a defense accusation that Miss Hazen, tearful on her last day on the stand, was attempting "to cry a verdict from the jury."

Silver
WATSON & BOALER
INCORPORATED

WOMAN IS FATALLY BURNED IN BLAST AT GASOLINE REFINERY

Seminole, Okla., Feb. 24.—(AP)—Mrs. Bob Hill, wife of an oil employé, was burned fatally and two other members of her family were injured today by a series of explosions which destroyed the Grisso gasoline plant of the Carter Oil company with its 14 tanks containing 280,000 gallons of fuel.

Company officials estimated the loss at about $2,000,000.

Mrs. Hill was burned in her home just east of the blazing refinery when an exploding oil tank threw flaming gasoline into house, which was destroyed. Her husband was seriously burned and their 13 year old daughter received minor burns.

FOREMOST IN FRIENDLINESS
There's a new regime at Hotel LaSalle—a friendly "what-can-we-do-for-you" spirit that will make you happy here.
You'll find us cheerfully ready to serve—anxious to make you feel at home—determined to win your constant friendship!
Here's a famous hotel, with outstanding facilities, and yet with warmth and hospitality that evidences our personal interest in you.
Our rates will please you, too!
James Louis Smith, MANAGER
LaSalle Street at Madison
HOTEL LaSALLE CHICAGO

ADVERTISE IN THE CHICAGO TRIBUNE

Scholle Twice Yearly Sale!
All Newly Arrived Patterns Are Included!

Not one piece was bought for sale purposes. All regular stock, including the newest patterns in the Irwin groups. Come in. Don't put it off another day.

Provincial Louis XV. Twin Bedroom group (above) in hand decorated maple and burl

	Sale Price		Sale Price
Twin beds, each	$45.00	Dressing table and mirror	$98.00
Bureau with hanging mirror	95.00	Night stand	20.00
Chest of drawers	65.00	Chair	25.00
		Bench	32.00

Items Listed Below Mostly One of a Kind

	Reg. Price	Sale Price		Reg. Price	Sale Price
Decorated prima vera chest of drawers	$ 90.00	$ 45.00	Elizabethan Oak Writing Table	$215.00	$135.00
3-piece bedroom group in modern classic with inlaid burl panels, 3 pieces	250.00	125.00	Down Cushion Love Seat in wisteria damask	115.00	70.00
Walnut and gum dressing table and bench, 2 pcs.	39.00	18.00	Walnut Console Table	39.00	24.00
A pair of mahogany Hepplewhite 4-post beds. The pair	170.00	75.00	Louis XV. Arm Chair in Genoese Velvet	38.00	25.00
Hepplewhite bedroom group in decorated old bone finish; full size bed, bureau, dressing table, chair and bench, 5 pieces	325.00	150.00	Directoire Walnut Arm Chair in old gold damask	225.00	120.00
Queen Anne walnut high boy	140.00	68.00	Satinwood and Mahogany Commode	85.00	50.00
Directoire bedroom group in cherry and fiddle-back maple; full size bed, bureau, chest of drawers, dressing table, 4 pieces	576.00	295.00	Chippendale Mahogany Arm Chair in green figured velvet	35.00	25.00
Hand decorated Hepplewhite Chaise Longue in crimson striped damask	115.00	59.00	English Brass Table Lamp with parchment shade	35.00	10.00
Gothic Oak Bookcase with linen fold panels	115.00	55.00	Floor Lamp with silk shade	31.00	12.00
Classic floor lamp, gold and silver plated, with silk shade	90.00	30.00	Hepplewhite Mahogany dining room group; sideboard, extension table, 4 chairs and 2 arm chairs, 9 pieces	750.00	450.00
Imported Hand Carved Louis XV. Hall Chair in rose striped velvet	200.00	145.00	Adam Mahogany dining-room group; sideboard, cabinet, extension table, 4 chairs and 2 arm chairs, 9 pieces	384.00	295.00
Charles II. Walnut Table	53.00	18.00	Mahogany Cabinet with lattice doors	95.00	55.00
Queen Anne Walnut Writing Table with inlaid panel top	295.00	135.00	Hepplewhite Mahogany Serving Table	39.00	15.00
Floor lamp with silk shade	31.00	15.00	Mahogany dining-room group with satinwood cross bands; sideboard, cabinet, serving table, Duncan Phyfe extension table, 5 chairs and 1 arm chair, 10 pieces	800.00	335.00
Hand Carved Louis XIV. Walnut Coffee Table	90.00	35.00	Hand Carved Queen Anne Walnut Arm Chair	140.00	68.00
Floor Lamp with silk shade	50.00	19.75	Louis XVI. burl and Walnut pier cabinet with 7 drawers	143.00	60.00

Big Savings on All Oriental and Domestic Rugs and Carpets
Scholle Furniture Company
121 South Wabash Ave.
Between Monroe and Adams-Opposite Palmer House

TRIBUNE SANER SPELLING DRAWS PRAISE, ABUSE

Eighteen Words Added to Simplified List.

[Continued from first page.]

the tendency is to drop the final te, as epaulet, toilet." The French word etiquette was in Old French estiquet and meant ticket or label. In time it came to mean a form of introduction and a notice posted at the gate of a court of law. The word took on more and more comprehensive meanings until a list of rules of ceremony became one of them. Hence our slang phrase "That's the ticket," for a notably correct thing or correct action is not so slangy as we think it is. It is etymology snapping with life. The Simplified Spelling board has adopted etiquet.

Reasons for "Gally."

Gally for galley is no crime, for the word has already been tampered with. In Low Greek, Low Latin, Old French, and Middle English it had no double l. How the extra l got into it I know not. In Old French one form of it was galie. Also, in French, gallery is galerie, and the final syllable of the English word does not take an e. THE TRIBUNE thinks that by a reasonable analogy the e can be taken out of the final syllable of galley. Dr. Frank H. Vizetelly, eminent authority on simplified spelling, is for our change.

THE TRIBUNE'S choice of genuinly for genuinely—together with genuinness for genuineness—is a bit of missionary work in behalf of a change for which sensitive persons are not ready. That is, the change from genuine to genuin. They ought to be ready for it, because the Latin word from which genuine is derived is genuinus. Genuinly not only saves a letter but helps foreigners to avoid the mispronunciation gen-u-ine-ly—the ine as in whine. Genuin will come. Already the A. P. A. and the S. S. B. have adopted it and Funk & Wagnalls' Standard Dictionary gives it as second choice. But THE TRIBUNE hesitates.

Drop a Needless "k."

Dropping the k from hammock, thus making it hammoc, not only simplifies the spelling but also brings us a little nearer to the original American Indian word hamaca. "A great many Indians in canoes," says Columbus in the narrative of his first voyage, "came to the ship today for the purpose of bartering their cotton, and hamacas, or nets, in which they sleep." Those Indians were the Lucayans. Within twelve years after the discovery of America they had been exterminated, and their word hamaca, as the Spanish spelled it, is their only monument. THE TRIBUNE would adopt hamac except that it would not be readily recognizable. Hammoc is.

Hassoc for hassock is a thoroughly justified shortening because in Anglo-Saxon the word carried no k. There it was hassuc and meant a tuft of coarse grass. The S. S. B. has adopted hassoc.

Spelling reformers have long been trying to get the i out of heifer, making it hefer. Why not? In Anglo-Saxon one spelling of the word was heafore and in Middle English it was hayfare. THE TRIBUNE is for hefer, as tending to make somewhat clearer the correct pronunciation of the word.

In Anglo-Saxon hemlock did not carry a k, nor did it always in Middle English. In Modern English the word does not need it. THE TRIBUNE votes with the Simplified Spelling board for hemloc.

Hearse Once Meant Harrow.

Not in Low Latin, not in Old French, not in Middle English did hearse have an a in it. THE TRIBUNE agrees with the American Philological association that herse is preferable and—in more than one sense—inevitable. The origin of the word is very interesting. At first it meant a harrow; then, as Funk & Wagnalls' Standard Dictionary records, "a symbolical triangular frame set with spikes, resembling teeth of a harrow, on which lighted candles are placed during the singing of Tenebræ in Holy week"; then a temporary canopy or framework, set with candles, under which a coffin was placed during the funeral service, and finally a funeral car. According to the Oxford New English Dictionary this word in some of its meanings—notably the agricultural and the military—has long been spelled herse.

THE TRIBUNE acknowledges that it belatedly adopts intern as a substitute for the French interne, meaning a graduate student residing and assisting in a hospital. The Standard Dictionary prefers the Anglicized form; Webster's clings to the final e.

Lachrymal from "Lacrima."

Why lachrymal for lacrimal and lachrymose for lacrimose have so long survived in the columns of this newspaper—or in any publication—we do not know. The word of origin is, of course, the Latin lacrima. Webster uses lachrymal, but immediately follows that spelling with the remark, "The better, but unusual, spelling is lacrimal." Then why not use the better? In the future THE TRIBUNE will use it. The Standard gives the preference to lacrimal and lacrimose, mentioning lacrimal, etc., merely as "same as lachrymal, etc." There is nothing harder to extract than a wrong-headed notion when once it gets embedded in a language.

Origin of Rehearse.

Reherse for rehearse is another simplification that is not so much a change as a return. In its origin the word has no connection with hear and does not mean a rehearing. It is derived from the Old French herce—Middle English and Modern French herse—meaning a harrow. How the old word came to mean a funeral car is told in the paragraph of this article which gives THE TRIBUNE'S reasons for adopting the spelling herse for hearse.

Rehearsals, therefore, are not rehearings but reharrowings, and, let an old showman assure you, very harrowing they can be. The American Philological association has adopted the spelling reherse. THE TRIBUNE extends this simplification to cover the words based on the verb. Hence we adopt rehersal and reherser for rehearsal and rehearser.

Back to Old Spelling.

Rifraf for riffraff is a change that should set nobody raging. The conservatives should like it because it is a return to the ancient spelling. In Old French there were phrases that ran "rif et raf" and "ne rifle ne rafle," meaning "every bit" and "nothing at all." The first went into Middle English as "rif and raf," meaning "every particle." "Hence," says Webster's Dictionary, "sweepings, refuse, rubbish; the rabble, the mob." The adoption of rifraf by this newspaper means that it also adopts the spellings raf and rafish for the little used words raff—meaning a jumble, a rabble—and raffish—meaning worthless, low—for they are derived from the old riffraff. In Thackeray you find the phrase "a sad, raffish, disreputable character." The American Philological association adopted rifraf.

Dictionaries Prefer "Rime."

Rime for rhyme will be resented by many of our readers, but it is everlastingly right and is given the preference over rhyme by Webster's Dictionary and the Standard. The spelling rime can be traced far back in the Germanic languages, but the spelling rhyme for rime got into the English language in the sixteenth century by a blunder which connected the word rime, meaning "a composition in verse having correspondence of terminal sounds," with the word rhythm, which is from the the Latin word rhythmus, which, in turn, is from the Greek ruthmos. The Standard Dictionary boldly says "rhyme is etymologically incorrect," and under the word "rhyme" Webster's Dictionary says "See rime." Having been converted to "rime," THE TRIBUNE necessarily adopts "rimer" for "rhymer" and "rimester" for "rhymester." The American Philological association and the Simplified Spelling board have done the same. To be correct is not always easy. But rime for rhyme is an instance where to be correct is easier.

Why "f" Is Cut Off Sheriff.

On Feb. 11 THE TRIBUNE dropped an unneeded f from the word bailiff because there is no double f in the Old French word from which the English derived their word for a sheriff's officer. This morning we do the same to sheriff—making it sherif—not only because the final f has no phonetic value but also because in the word of origin, which is the Anglo-Saxon compound "scir-gerefa"—scir, meaning shire, and gerefa, meaning reeve or steward—there is no double f. The reader will have observed, perhaps, that in its effort to simplify the spelling of a few scores of English words THE TRIBUNE is not arbitrarily lopping off letters but is justifying its removal of unsounded letters by discussion on ancient originals in which the letters now unsounded did not even appear. An arbitrary job of so-called reformed spellings would be easy—and, in its results, ridiculous. An approach to a reasoned job is a matter of hours of study of and cogitation upon so few as three or four words. "Sherif" for "sheriff" is, we think, a reasoned simplification.

Our adoption of staf for staff in all its ten meanings from pole or stock to body of assistants—as of an army, a newspaper, a hospital, etc.—is not arbitrary, but is a return to the spelling in Middle English, which Englishmen spoke from about 1150 to 1550. Nor in the Anglo-Saxon, which our English ancestors spoke from about 450 to 1150, did the word carry a double f. On the grounds of etymology and convenience the change is justified. The American Philological association and the Simplified Spelling board have adopted it. But the spelling staf is not adopted for the word staff meaning a building material—first extensively used on the structures of the World's Fair of 1893—because that word traces back to the German verb staffieren, meaning to fill or fit out, to adorn.

"Warant" Traced Far Back.

Warant for warrant is another case of dropping a letter that was not in the old word, or words, from which the modern word is derived. The double r is not in the Old French verb warir, meaning to guard, of which warant—still no double r, you see—was the present participle. In Middle English the word was spelled with one r. It can be traced away back into Old High German, and still there was no double r. Thus do etymology, phonetics, and sensible simplification justify the spelling of warrant with one r, and the dropping of the unsounded r from all the words and terms derived from it, such as warrantable, warranty deed, and warrant officer.

Not as belonging in this morning's list but as additions to the list of Jan. 28, THE TRIBUNE now forwards to its printers and proofreaders the spelling cancelation for cancellation and canceling for cancelling, etc. This is in harmony with its decision to drop the unsounded l out of cancelled.

The next article on simpler spellings will present extracts from and comment on some of the valuable letters with which readers have favored THE TRIBUNE.

WELLESLEY GIRLS IN UNUSUAL RACE

Racing through barrels on snowshoes may look easy, but it isn't, assert these participants in winter carnival at Wellesley college, Wellesley, Mass. Left to right: Miss Barbara Elliott, Thomastown, Me.; Miss Anne Shanklin, Porto Rico, and Miss Elaine Meekins, Los Angeles. [Associated Press Photo.]

MRS. F. D. ROOSEVELT REFUSES TO LEAVE MEETING DURING FIRE

Washington, D. C., Feb. 24.—(AP)—Mrs. Franklin D. Roosevelt today refused to be rushed away from a social welfare conference where she had spoken on the parole system just because there happened to be a fire next door.

Dr. Frederick W. Perkins, presiding, tried to avert any possible danger to the President's wife by getting her out.

He simply rose, as Mrs. Roosevelt closed, and announced:

"We will all rise, while Mrs. Roosevelt leaves the room first."

Mrs. Roosevelt, whose speech had indicated she intended to spend the afternoon there, left the room amid applause, presumably under the impression that the conference itself was moving from luncheon tables to some auditorium.

But she immediately returned, having learned in an anteroom about the fire next door, and having ascertained also, that it was under control and nobody was in danger.

Dr. Perkins, as she again reached the head of the luncheon table, was asked by Mrs. Roosevelt:

"Why pick on me?"

CUTS THROAT TRYING SUICIDE.

John Ruddy, 40 years old, 1102 West Monroe street, attempted suicide yesterday in front of 2954 West Monroe street by slashing his throat and wrists with a razor blade.

NEW TRIAL FOR "SCOTTSBORO" BOYS IS DENIED

Alabama Supreme Court to Hear Case Again.

Decatur, Ala., Feb. 24.—(AP)—The Alabama Supreme court for the second time must pass on the verdict of an Alabama jury of white men which sentenced to death two Negroes found guilty of raping a white girl on a freight train near Scottsboro nearly three years ago.

The death verdicts were upheld by the Alabama high tribunal when the first convictions were reviewed, but the United States Supreme court set the finding aside and ordered that the Negroes be retried.

Denied a new trial here today by Judge W. W. Callahan, attorneys for Heywood Patterson and Clarence Norris will appeal to the state Supreme court.

Nine Were Convicted.

The two Negroes were convicted of participating with seven other Negroes in the rape of Mrs. Victoria Price and Ruby Bates.

Judge Callahan rendered his decision against the new trials today after sustaining a motion by Attorney General Thomas E. Knight of Alabama that the defense motion for new trial was not filed within 30 days after the ending of the trials, as required by Alabama law.

Osmond K. Frankel of New York and George W. Chamlee, Chattanooga, defense attorneys, said a bill of exceptions to accompany an appeal to the state Supreme court would be filed at once.

Court Without Jurisdiction.

Judge Callahan held he was powerless under the statute, pointing out that Supreme court decisions had clearly held that when a motion had not been filed before the expiration of the regular term of court the court was without jurisdiction.

Two of the original nine "Scottsboro" Negroes were turned over to the Juvenile court at Scottsboro at the time of the first trials three years ago. The other seven, including Patterson and Norris, were convicted and sentenced to death. Their sentences were upheld by the state Supreme court but set aside by the United States Supreme court.

FINDS 'LOST' ISLAND

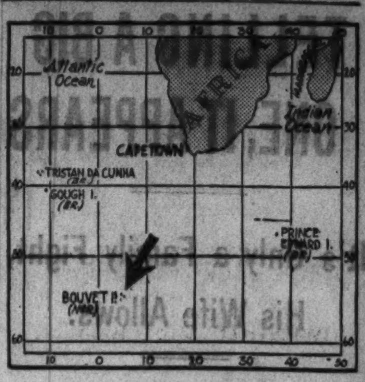

CAPE TOWN, South Africa, Feb. 24.—(AP)—A wireless message today announced that Vice Admiral E. R. G. Evans, British naval hero and explorer, had reached Bouvet island in the small naval sloop Milford after an adventurous voyage. Admiral Evans left Cape Town recently bent on definitly locating the mysterious isle, found in 1739 and later "lost." For many years the island was not placed on maps.

The admiral had also intended to visit the Antarctic continent at points hitherto unsurveyed, but he was held up by a heavy gale for some time. As his fuel supplies were reduced considerably while the ship was fighting the storms, it was considered doubtful here that he could continue further south.

Admiral Evans has made two visits to Antarctica on previous expeditions and gained fame for his exploits in the world war.

DIES FROM FALL ON WALK.

John Krobretz, 39 years old, 1943 North Winchester avenue, died yesterday in the county hospital of injuries received Feb. 18, when he slipped and fell on a sidewalk.

We estimate there is over
750 MILLION DOLLARS Worth of OLD GOLD in the U. S. A. Hidden Away in Trunks and Boxes

Experienced appraisers with city sealed scales are here to give you free estimates of the cash value of old watch cases, chains, brooches, dental gold, silver and platinum, etc. It is an advantage to bring or send discarded gold to this responsible establishment and Receive Proper Cash Value.

OUR REPUTATION IS BASED ON 50 YEARS OF EXPERIENCE IN BUYING GOLD.

THE ORIGINAL UNITED STATES SMELTING WORKS
(The Old Reliable) Located at THIS Address Only
39 South State St.
Corner Monroe, 4th Floor
Cut Out This Ad for Future Reference

All aboard for LONDON, PARIS MADRID and BERLIN

INTERNATIONAL SHORT-WAVE RCA Victor

WE'VE tried it out ourselves; talked to our customers who own Model 121—got amazing reception from important European and South American stations . . . not to mention domestic short-wave broadcasts . . . and regular programs. Table-style walnut veneered cabinet.

$54.50 With Tubes — EASY TERMS Only a Small Amount Down

Two other RCA Victor sets are the All-Wave model 140 at $92.50 and model 240 at $128.75, with tubes.

LYON & HEALY
Wabash Avenue at Jackson Boulevard
123 N. Marion St. Oak Park — OPEN EVENINGS — 615 Davis St. Evanston

EVANS FUR COATS

$155,575 worth sacrificed at $77,870 IN A FINAL OUT AND OUT Clearance

LAPIN SPORT SWAGGER, originally $100 . . . . . $45
FRENCH SEAL (dyed coney), originally $100 . . . . . $59
SILVER MUSKRAT, new model, originally $145 . . . $65
BLACK CARACUL, originally $125 . . . . $69
FRENCH SEAL (dyed coney), ermine trimmed $69
NATURAL MUSKRAT, originally $115 . . . . $69
AMERICAN BROADTAIL, reduced from $150 to . . $79
BLACK KIDSKIN, originally $155 . . . . $79
BLACK PONY, originally $200 . . . . $100
BROWN KIDSKIN, originally $200 . . . . $100
HUDSON SEAL (dyed muskrat), worth $200 . . . . . $129
GENUINE RACCOON, originally $195 . . . . $129
AFRICAN LEOPARD, originally $250 . . . . $129
NATURAL SQUIRREL, originally $250 . . . . $135
CARACUL, with silver fox trimming, worth $295 . . . $175
RUSSIAN FITCH, originally $400 . . . . $187
GREY KRIMMER, originally $400 . . . . $187
AFRICAN LEOPARD, formerly $400 . . . . $195
PERSIAN LAMB, originally $295 . . . . $195
BROWN CARACUL with natural blue fox, originally $400 . . . . . $195
BLACK AMERICAN BROADTAIL, with silver fox cape, originally $395 . . . . . $195
BABY LEOPARD, SWAGGER, originally $300 . . $195
GENUINE U. S. ALASKA SEAL, originally $300 . $195
JAP WEASEL, originally $400, now at $225
SIBERIAN SQUIRREL, natural clear blue, originally $395 . . . . . $225
BROWN ALASKA SEAL, originally $445 . . . . . . $235
BLACK ALASKA SEAL, originally $395 . . . . . . $235
HUDSON SEAL with natural mink, originally $400 . . $245
FINEST HUDSON SEAL with silver fox, originally $450 . . . . . $245
WHITE ERMINE, three-quarter coat, originally $500 . . . . . $245
NATURAL ERMINE, originally $600 . . . . $295
BLACK PERSIAN LAMB, originally $500 . . . . . . $295
BLACK RUSSIAN CARACUL, originally $600 . . $295
NATURAL GREY PERSIAN LAMB, originally $595 . . . . . $325
BLACK RUSSIAN CARACUL with silver fox, originally $750 . . . . . $395
NATURAL DARK EASTERN MINK $795
NATURAL DARK EASTERN MINK, originally $2,000 . . . . . $1025

Special
Silver Fox Scarfs
Skins bought direct from the trappers and made to order on our own premises reduced to $79

EVANS FUR CO.
Creators, Importers and Designers
162 NORTH STATE STREET
Entire 3rd Floor, Butler Bldg.
Listen to WMAQ at 3 o'clock, WLS at 3:15 WBBM at 4:30, and get full details of THE EVANS FUR COAT CLUB PLAN.

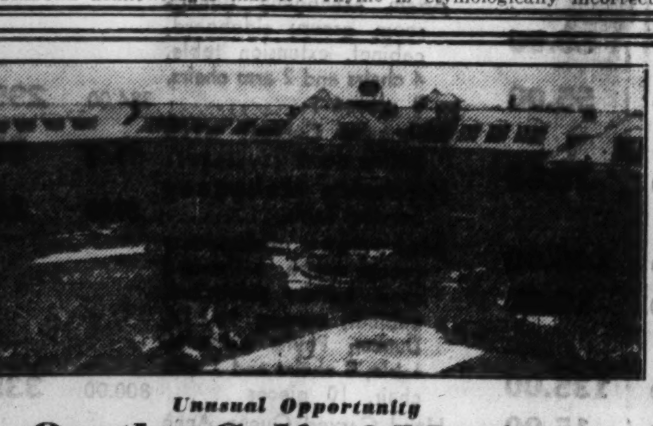

Unusual Opportunity
On-the-Gulf of Mexico
Great Southern Hotel and Great Southern Golf Course
GULFPORT, MISS.
CLOSES MARCH 31st, 1934
Beautiful sight on the Gulf—35-mile coast boulevard along sea wall. "Gulf Breezes afford perpetual comfort"
Believing that hotel organizations may desire to consider this opportunity.
Your Attention is called to the fact this FAMOUS ALL YEAR ROUND hostelry and golf course can be Purchased or Leased on a CASH BASIS
For Full Particulars Address Communications to
J. E. GORDON at 100 Central Park South, New York City, N. Y.

18-HOLE GOLF COURSE

"NIBBLE BETWEEN MEALS? SURE!" says Olympic Star Georgia Coleman

So Crisp, Salty, Crunchy, "Different"—that's why Sport Stars go for Planters fresh Peanuts between meals! And they're so digestible . . . never make you feel "heavy."

• "A swimmer has to keep trim," says Miss Coleman. "That's why I'm strong for Planters. They give real pep without 'overloading' you. They surely fill the bill between meals."

AUTHORITIES know, all four main food elements are in fresh peanuts . . . in just the right proportions.

Hence they "burn up" into energy—are fully digested—don't "clog you up" with heavy residue or make you logy.

But—don't forget—peanuts must be fresh. And Planters are, always!

So good, too!—plumpest Virginia "jumbos," packed with flavor, selected, roasted and salted just to your taste in our own secret way. Then rushed out —fresh—under refrigeration!

A nickel buys a bag. Why not give yourself this treat, today?

1-PROTEINS 2-CARBO-HYDRATES 3-VEGETABLE OILS 4-MINERALS

ALL FOUR essential food elements combined in ideal proportions — that's why Planters are rich in energy —easily digested!

PLANTERS FRESH Peanuts — ROASTED SALTED 5¢
MADE BY WORLD'S LARGEST ROASTERS AND SALTERS OF PEANUTS. ALWAYS FRESH!

SEE DEMOCRATIC BATTLE OVER TWO CONGRESS SEATS

Nesbit Seeks Renomination for At-Large Post.

Walter Nesbit, congressman at large from Illinois, yesterday announced his candidacy for renomination at the April 10 primary, refuting reports that he would run for Congress from the 22d district in which he lives. Congressman Nesbit, a Democrat, lives in Belleville.

The announcement was taken as notice that there will be a fight among the Democrats for the two congressmanships at large. Martin A. Brennan, Bloomington, the other congressman at large, will have the support of the Cook county Democratic central committee, and this organization also will support Michael L. Igoe of Chicago, as Brennan's running mate.

States His Stand.

"I am in no way responsible for reports contained in various newspapers throughout the state concerning my candidacy for congressman in the 22d district," said Congressman Nesbit. "In order to clear up the record, I make the following definite statement: My petitions for congressman at large were circulated throughout the state and filed Feb. 3 in the office of the secretary of state. I am a candidate for reëlection as congressman at large at the April primary."

Notices of withdrawal were filed in the office of Secretary of State E. J. Hughes by the following candidates in the Chicago metropolitan area:

CONGRESS.

At large—Julius Klein, Chicago, Republican.
Twelfth district—Horace E. Thornton, Rockford, Republican.

STATE CENTRAL COMMITTEEMEN.

Eleventh district—H. H. Robillard, Elmhurst, Republican.

STATE SENATOR.

First district—George W. Blackwell, Chicago, Republican.
Ninth district—Martin Bielaski, Chicago, Democrat.
Thirteenth district—Milford F. Henkel, Chicago, Republican.
Twenty-seventh district—Bernard J. Klinger, Chicago, and Edmund A. Balewski, Chicago, Democrats.
Twenty-ninth district—Francis A. Becker, Chicago, Republican.
Thirty-ninth district—A. E. Butters, Ottawa, Democrat.

STATE REPRESENTATIVE.

First district—Charles A. Griffin, Chicago, Republican.
Second district—James Lofendo, Chicago, Republican; Albert E. Bucciere, Chicago, Republican; Anthony W. Valentino, Chicago, Republican; Daniel Altier, Chicago, Republican; Andrew J. Fiando, Chicago, Republican.
Fourth district—Walter Kubaszak, Chicago, Democrat.
Eighth district—Erwin Seago, Deerfield, Republican.
Ninth district—Walter C. Hernacki, Chicago, Democrat; John Kocon, Chicago, Republican.
Thirteenth district—John C. Metcalfe, Chicago, Republican.
Fourteenth district—Arthur E. Anderson, Geneva, Republican.
Fifteenth district—Thomas D. Lynch, Chicago, Republican.
Seventeenth district—Amiel G. Hall, Chicago, Republican.
Nineteenth district—Joseph Schneiderman, Chicago, Republican; Frank E. Klimes, Cicero, Republican.
Twenty-first district—Isadore Kaplan, Chicago, Democrat.
Twenty-third district—William A. Abbott, Oak Park, Republican; Frank A. Irwin, Oak Park, Republican; James A. Howe, Oak Park, Republican.
Twenty-seventh district — Benjamin F. Chmidowski, Chicago, Republican; Thomas McGrath, Chicago, Republican.

The secretary's office remained open until midnight to accept the withdrawals of candidates.

Baby Found Abandoned in Building's Vestibule

A baby boy, about fourteen days old, was abandoned in the vestibule of the building at 3459 West Monroe street late last night. The child was dressed in a kimono, wrapped in blankets and placed in a cardboard box. Alvin Baettner, a resident of the building, found the waif when he returned home. The youngster was enjoying a bottle of milk at the time. Police took him to St. Vincent's orphanage.

Tied Holdup Victim Kicks Phone and Calls for Help

Two armed men last evening entered the office of a large apartment building at 3030 North Halsted street and after tying up the owner, James J. Kingham, fled with $75 taken from his pockets. Kingham kicked a telephone from a desk and called for help. A police squad from the Sheffield station released him.

Dr. Krumbine to Speak at Sunday Evening Club

Dr. Miles Krumbine, pastor of the Plymouth Congregational church of Cleveland, a former Lutheran pastor at Buffalo, N. Y., will be the speaker tonight at the Sunday Evening club, Orchestra hall. He will preach this morning in the University of Chicago chapel.

Condition of Fokker, Plane Designer, Reported Better

Los Angeles, Cal., Feb. 24.—(AP)—Condition of Anthony Fokker, airplane designer, was said today to be much improved at the hospital where he underwent a sinus operation a few days ago.

MANDEL'S SUBWAY STORES

Soles! Heels Attached 67c

Perfect quality oak half soles and rubber heels sewed or nailed on any size shoes. While you wait or delivered.

REPORT ON CWA QUIZ OF SO. PARK CONTRACT GOES TO WASHINGTON

Findings in the investigation of contracts awarded to John P. Moriarty for black dirt to be used on south park projects of the Civil Works administration will be made public in Washington when and if they are announced. United States District Attorney Dwight H. Green said yesterday that he will have no statement to make.

A full report on charges which led the CWA to cancel its share of the contracts on Jan. 26 was submitted on Friday to Secretary Ickes, who is chief administrator; Attorney General Cummings, and Mr. Green by S. Norman Moe, chief of the Chicago division of investigation for the CWA.

The principal charge brought against Moriarty, it is understood, will be in connection with alleged collusion on bidding.

No further CWA investigations will be undertaken by Mr. Moe's office, it was learned yesterday, following receipt of new orders from Secretary Ickes. The CWA investigation staff, headed by Arch C. Johnson, now will be empowered to handle criminal prosecutions as well as conduct preliminary investigation. Some enlargement of the staff is expected.

NICARAGUA CHIEF CALLS SLAYING OF SANDINO A 'CRIME'

MANAGUA, Nicaragua, Feb. 24.—(AP)—President Juan B. Sacasa tonight issued a formal statement blaming the slaying of Gen. Augusto Sandino Wednesday night upon "maladministration" in the Nicaraguan National Guard. Describing the kidnaping and slaying of the famous rebel chieftain, his brother and his two aides, the president said:

"Before the whole nation I energetically reprove this unjustifiable crime, which seriously compromises my government. It was caused by maladministration in the National Guard.

"I am firmly enforcing a rigorous investigation to duly punish the perpetrators for the honor of the Nicaraguan army, in which the national honor is intimately entwined.

"I trust we can count on nationwide obedience to military and civilian authorities, as well as the entire citizenry, in order to obtain the desired end, maintenance of public order."

REFUSES TO VOID DIVORCE TO WIFE OF "HYPNOTIST"

Mrs. Faye Crystal Bossow, Chicago school teacher, yesterday lost her court fight to set aside the divorce she won from her husband, Dr. Ernest W. Bossow, 18 months ago. Superior Judge Rudolph F. Desort said her contention that she had been hypnotized into obtaining a decree against her will and into accepting an unfavorable settlement was an imposition on the credulity of the court.

The decision ended a series of seven Saturday hearings which drew many fans to the courtroom. The most sensational hearing was the first, in which Mrs. Bossow went into an alleged hypnotic trance which she charged was occasioned when her husband counted slowly to five at the order of Judge Desort. In subsequent hearings the spell was not effective, because she said, she was taking treatment to thwart her husband's powers.

Motorist Is Fined $100 for Driving While Tipsy

Judge James M. Corcoran of the Evanston Municipal court yesterday imposed a fine of $100 on Patrick C. Faherty, 60 years old, 9248 Long avenue, Niles Center, when he pleaded guilty to driving while intoxicated. Faherty said he was a brother to Michael J. Faherty, former president of the board of local improvements in Chicago. He was arrested on Dec. 22, 1933 after his automobile collided with a car driven by John D. Newlon, 24 years old, 4421 Campbell avenue, at Hartrey avenue and Howard street in Evanston.

L. V. L. HANDS OUT PRAISE AND JABS TO LEGISLATORS

Findings Are Issued on Downstate Districts.

Bouquets and brickbats were distributed about evenly in the second instalment of the biennial report of the Legislative Voters' league on the records of members of the general assembly whose terms expire this year. This part of the report, made public yesterday, deals with the work of members from districts outside Cook county.

The findings of the Legislative Voters' league are based on the records of sitting members on a number of important bills, on their attendance and diligence, on their floor ability, their value in committee sessions, and other standards used for many years.

Omitting the names of members not seeking renomination, the findings of the league on senators and representatives from districts in the Chicago metropolitan area outside Cook county were as follows, the numbers preceding the paragraphs denoting the districts:

SENATE.

41. Richard J. Barr [Rep., Joliet]—Remarkable astuteness and capacity; unusual ability.

HOUSE.

8. Richard J. Lyons [Rep., Mundelein]—Alert and active, as usual; record good. William M. Carroll [Rep., Woodstock—Good record; showed sound judgment. Thomas A. Bolger [Dem., McHenry]—Inactive and lacks ability.

10. Leroy M. Green [Rep., Rockford]—As usual, showed decided ability as a leader of downstate members; one of the outstanding debaters on Republican side. David Hunter Jr. [Rep., Rockford]—Gave notable service in connection with roads; added to enviable record for usefulness and dependability. Frank B. Wilson [Dem., Woosung]—Good record; level-headed, substantial.

14. Frank A. McCarthy [Rep., Elgin]—Mediocre record. John M. Peffers [Rep., Aurora]—Good record. John F. Petit [Dem., Batavia]—Fair record.

20. Luther B. Bratton [Rep., Kankakee]—Tolerably fair record. James T. Burns [Dem., Kankakee]—Good record; deserves much credit for large part in economy legislation.

39. R. G. Soderstrom [Rep., Streator]—Has considerable ability. Ole E. Benson [Rep., Ottawa]—Record creditable. Edmond P. Conerton [Dem., La Salle]—Carefully attentive; did creditable work.

41 John L. Walker [Rep., Joliet]—Ending fifth term creditably. Lottie Holman O'Neill [Rep., Downer's Grove]—Record highly creditable. Michael F. Hennebry [Dem., Wilmington]—Work was not convincing.

Those sections of the league report covering Cook county districts will be made public on Monday and Tuesday.

STATE AND CITY AUTO LICENSES ON SALE TODAY

State and city vehicle license offices will be open from 9 a. m. to 4 p. m. today for the accommodation of motorists who want to get city vehicle stickers and state license plates. The city stickers can be bought in the joint offices of City Clerk Brady and City Collector Kaindl in the city hall and the state plates at 120 South Ashland avenue.

Alberta's Profit on Liquor Sales for Year Is $1,300,389

EDMONTON, Alta., Feb. 24.—(AP)—Net operating profit of $1,300,389 for the fiscal period ended March 31, 1933, was shown in the annual report of the Alberta liquor control board. This compares with $1,305,545 for the previous year.

COAL

POCAHONTAS MINE RUN 50% COARSE 3D VEIN 6.75 Ton

Indiana Stoker Screenings........$4.25
In 10-ton loads delivered within city limits.

Customers are invited to our yard to see their coal loaded and weighed. We guarantee our Pocahontas coal to be the best quality obtainable and will return money when notified of dissatisfaction within 3 days after delivery.

QUALITY COAL SALES CO.
1835 N. Damen Ave.
Phone Brunswick 7100

STOUT WOMEN

Science Helps Adaptos

Help Your Feet

"An ounce of prevention . . ." that's why we call Adaptos "preventive shoes" . . . anatomically constructed to meet fashion's dictates without any strain . . . to hold your weight firmly and banish muscle tension . . . in short, to prevent foot troubles if your feet are sound, and to help cure them if you suffer.

$8.95 — From $8.95 up — SIZES TO 11 — WIDTHS AAA to EE — $12.75

LANE BRYANT
ADAPTO SHOES
101 N. WABASH AVE.

JARECKI PLANS EARLY RULING IN M'KINLEY CASE

County Judge Edmund K. Jarecki yesterday indicated he may quickly end the election contest of Charles F. McKinley, former Municipal court judge, which has been dragging in his court for three years. McKinley is contesting the election of George V. McIntyre to the court on Nov. 4, 1930.

During yesterday's session of the hearing, Attorney Cornelius J. Harrington, representing McIntyre, cross-examined H. A. Rounds, a handwriting expert, who had testified 115 ballots cast in the 18th precinct of the 1st ward had been marked by clerks or judges. McIntyre led McKinley by 272 votes in a recount. McKinley is seeking to have the votes of five precincts thrown out as fraudulent. If the votes of these precincts are declared void he will be shown the winner.

Attorney Hayes McKinney, representing former Judge McKinley, said he will complete his case at the next hearing.

BEG YOUR PARDON

Mrs. G. E. Weber, 1521 North Mason avenue, mother of William Weber, high school youth jailed last week for failure to pay a $2,500 judgment resulting from an automobile accident, asserted that she was not taken to the Oak Park police station in a squad car following her arrest and the imposition of a fine of $10 for not obeying police traffic orders as related in THE TRIBUNE yesterday. She also charged that Policeman Hugh English was in error when he testified that she had thrown a court summons in his face and remarked that "Oak Park policemen are dumb."

A photograph of Frances Upton, on page 8, part 7 of today's issue, is incorrectly credited to the Maurice Seymour studio. The photographer who took the picture is James Hargis Connelly.

HEADS PHOTOGRAPHERS' GROUP.

Des Moines, Ia., Feb. 24.—(AP)—R. B. Wolts of Des Moines was elected president of the Progressive Photographers' Association of America at a meeting here today.

LAWYERS TO FILE BRIEFS IN FIGHT OVER GAS RATES

Attorneys for the Illinois Coal Operators' association and the Peoples Gas Light and Coke company yesterday arranged with the Illinois commerce commission to file briefs in the case in which the coal operators charge the gas company with making discriminatory rates in favor of large industrial concerns.

The operators were given until April 10 to file briefs and the gas company until May 15 to file responsive briefs. The operators then have until June 11 to file final briefs.

The commission set a hearing for next Thursday, when city attorneys and attorneys for the Nickel Plate railroad are to present oral arguments as to whether the railroad should be granted a further extension of time to make street openings on the south side. W. A. Colston, vice president of the railroad, testified that an extension is needed because the company is unable to finance the improvements.

CASH FOR OLD GOLD

$500,000,000

in old gold is lying idle in homes. You, no doubt, have some old gold and jewelry put away in boxes, trunks or bureau drawers.

Now is the opportune time to convert this old gold into CASH

This institution is operated by public spirited citizens to help you obtain cash. WE WILL PAY YOU FULL CASH VALUE at the rate prescribed by law for OLD GOLD, jewelry, watches, dental gold, plated articles, diamonds, silver, etc.

Bring or mail your articles to us—a single piece or a box full

WE ARE THE OLDEST CHICAGO INSTITUTION DEALING DIRECT WITH THE PUBLIC, LICENSED BY THE U. S. GOVERNMENT AS SMELTERS AND REFINERS

CHICAGO GOLD SMELTING CO.
59 E. MADISON ST., Corner Wabash, 5th Floor
Mallers Bldg.—Room 518

Member Chicago Chamber of Commerce — Established 1900

SUBSCRIBE FOR THE CHICAGO TRIBUNE

Another step forward at THE FAIR . . .

"QUALITY LANE"

7 smart, new, model apartments on our Fifth Floor . . . Each furnished in a distinctive style!

WHETHER you're head of a rollicking family or just a "twosome"—or a man-about-town, or a woman on her own—you'll find your haven of happiness here! Come! Wander down this lane of living into spirited, modern rooms: spacious, elegant quarters and cozy little apartments that show you the joys of staying at home surrounded with warm, glowing colors, with livable, beautiful furniture!

¶ Best of all you don't have to wait for a pot of gold at the rainbow's end to transform any set of rooms into a charming, joyous home—like any one of these ideal apartments. Everything from the smallest smart touches to the most complete, luxurious suites is moderately priced! Drop in tomorrow! The welcome mat is out!

- "Snug Harbor"—two modern rooms in masculine style.
- "Home Lovers' Haven"—a cozy, two-room apartment.
- "Tower Town"—classic modern four-room apartment.
- "Modern Manor"—three rooms in classic modern style.
- "Hollywood Apartment"—four smart rooms for Moderns.
- "Maple Arms"—three rooms in quaint Early American.
- "The Chicagoan"—a sophisticated four-room town apartment.

THE FAIR
STATE, ADAMS and DEARBORN STREETS

FEAR FOR LIVES OF 8 ON PLANE MISSING IN WEST

Storm Swept Mountains Hold Key to Fate.

[Continued from first page.]

down on a level spot. We've checked every emergency landing field in that region and none of them had a trace of the plane.

"If the ship's radio was not out of commission the pilot could use it while on the ground. We haven't heard a word from him since the plane left Salt Lake City.

"The deep gullies of the Wasatch mountains are filled with fog and it is practically impossible to see into them."

Caldwell expressed the belief that Anderson and Danielson had lost their bearings in the snowstorm and fog that covered the region late yesterday and had been forced down in the rugged mountains.

It was in the same locality that an army air mail plane was wrecked in a storm a week ago, killing two army lieutenants.

Searching flyers reported squally weather and an uncertain ceiling prevented close scrutiny of the ground.

The missing craft, a modern low-wing twin-motored transport plane, carried only enough fuel to have kept it aloft for five or six hours, and the silence of its radio since shortly after it lifted from the Salt Lake airport, was regarded with gravest import by air line officials.

Plane Forced Down.

Reports of the sighting, or hearing of the motors, of the missing liner received from various points in northeastern Utah and southwestern Wyoming were explained as having arisen through the passage of another transport plane which was forced to land yesterday evening at Rock Springs, Wyo. Julius Barr, the pilot, brought it down safely.

Stormy weather also held army air mail ships off the eastbound route today. Lieut. Frank M. Crismon of the army reserve joined the search for a time, however, and army flyers were ready to keep a sharp lookout for the big transport whenever they were able to resume their regular flights.

With co-Pilot Robert Hixson, Barr landed here on a westbound flight shortly before noon yesterday and left an hour later for Rock Springs with three passengers. Gunnar Johansen, a Danish pianist bound for San Francisco, was their sole passenger on their westward flight. He praised their skill in piloting the plane through the nasty weather.

H. A. Collison, one of the searchers, said the air was so thick with snow and rain it was impossible to see the ground from his plane.

Anderson, pilot of the missing plane, was lost in the same region a year ago, it was recalled today by a fellow pilot, George Boyd.

Michigan Mayor on Plane.

Benton Harbor, Mich., Feb. 24.—(AP)—John J. Sterling, Benton Harbor mayor and attorney, aboard a United Air Lines plane missing between Salt Lake City, Utah, and Cheyenne, Wyo., was en route to his home here after flying to Los Angeles, Cal., to take the deposition of a witness in a federal case pending in the United States District court at Grand Rapids, Mich.

Mayor Sterling left Chicago by air for the west coast last Tuesday.

The missing city official is 56 years old. He was mayor of Benton Harbor from 1929 to 1931, and was reëlected in 1932 to serve another two year term.

PLANE LOST WITH 8 ABOARD

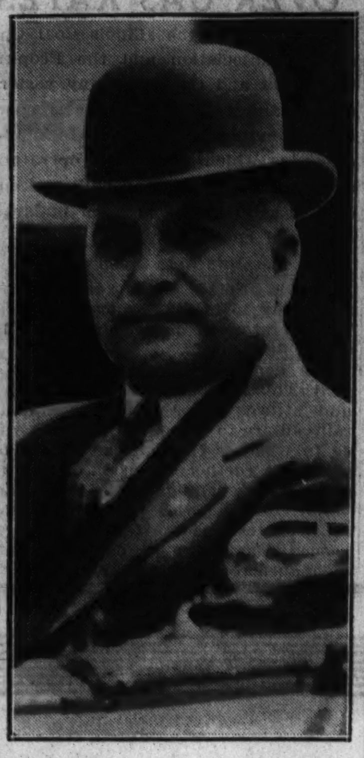

Mary Carter, stewardess aboard plane of United Air Lines, missing in flight from Cheyenne, Wyo., to Salt Lake City, and J. J. Sterling of Benton Harbor, Mich., one of passengers on the plane.

NEW 'ECONOMY' PLANE MAKES TEST FLIGHT OVER LOS ANGELES

Los Angeles, Cal., Feb. 24.—[Special.]—A new ten passenger, 215 miles per hour, all metal, double motored, low wing monoplane took to the air in a successful test flight for the Lockheed plane factory today. The craft, announced as designed for economical air transportation by air lines enjoying little or no air mail subsidy, is named Electra, and is the first of nine ordered by two air lines—six by Pan-American Airways and three by Northwest Airways.

Its two Wasp Junior engines are supercharged to develop 420 horsepower each at 5,000 feet, and it has controlable pitch propellers, retractable landing gear, wing flaps for low, safe landing speed, and a new type tail assembly, designed for greater maneuverability, with two small, vertical rudders instead of one large one.

SNOW BLANKETS MIDWEST; HEAVY FALL IS DUE HERE

Forecast Is Four to Eight Inches.

(Picture on page 19.)

A snowstorm that had already covered a wide territory to the north, west and southwest pushed its way into Chicago last night. In the early evening there was a light fall, and the weather bureau predicted a fall of between 4 and 8 inches, accompanied by rising temperature, today. Tomorrow, it was expected, will be fair and colder again.

The low ceiling and poor visibility over most of the country caused the abandonment of the army air mail and commercial aviation services last night. Only the Memphis-Fort Worth route, in the air mail central zone, was operated yesterday. Temperatures in Chicago were low through the day, the minimum being 2 above and the maximum 13 above zero.

At Quincy, Champaign and Centralia the snowfall yesterday was the heaviest of the winter. There was little drifting, however, and the highways were all reported open.

New York Freezes Again.

New York, Feb. 24.—[Special.]—Extreme cold, intensified by a northwest wind that blew as high as 54 miles an hour froze the city anew today. It was expected tonight that the cold wave would relent somewhat tomorrow, only to be followed by a fresh snow tomorrow night and possibly Monday.

Twenty thousand emergency men were at work today, along with 8,500 sanitation department employés and 2,500 contractors' men clearing the streets of snow and ice.

New England slid, slipped, skidded and stalled on ice-rutted roads today as a cold wave added to the difficulties left by last week's blizzard. Many farmers were unable to transport their milk to market, and products were either dumped by the roadside or fed to livestock.

Three main-line passenger trains of the Canadian National railways, with about 1,200 passengers aboard, were tied up by snowdrifts today in the area between Riviere du Loup, Que., and Campbellton, N. B.

Retail Prices for Food 11.5 Pct. Above Year Ago

Washington, D. C., Feb. 24.—(AP)—Retail food prices on Jan. 29, compiled by the bureau of labor statistics, showed an advance of 11.5 per cent over the level of a year ago and six-tenths of 1 per cent over the two weeks' period ended Jan. 15. The index figure for Jan. 30, the bureau announced today, was 105.8 per cent of the 1913 average, as compared with 105.2 per cent on Jan. 16 and 104.5 on Jan. 2.

Senator Couzens Taken to Hospital in Washington

Washington, D. C., Feb. 24.—(AP)—Senator James Couzens of Michigan was admitted to a hospital today but authorities said he was not in a serious condition. Hospital authorities said they had not yet determined the nature of his ailment.

CASH IN YOUR OLD GOLD
At New High Market Prices
with a U. S. Govt. Licensed Refiner
Martin Refining Corporation
55 E. WASHINGTON ST.,
12th Floor, Pittsfield Bldg., R. 1218
Will purchase your broken or discarded jewelry, watches, gold teeth, rings, chains, platinum and sterling ware in any condition. Bring in or mail for free appraisal. Articles held for your approval. Dea. 3394

COAST GUARDS SAVE 2 BOATS IN ZERO GALES

Boston, Mass., Feb. 24.—(AP)—The steam trawler Loon, leaking badly, was taken in tow today by the coast guard cutter Cayuga 200 miles from Boston in 14 below zero weather while winds of gale force whipped the Atlantic and snow squalls impeded vision.

The Cayuga made a fast run to the Loon after SOS calls. The vessel's messages for aid indicated its pumps were disabled and only bucket bailing kept it afloat.

Rescue Fishing Schooner.

Woods Hole, Mass., Feb. 24.—(AP)—The fishing schooner Mao 4 was dragged to safety today with her crew of five by coast guard patrol boat 147 after it had been ripped from its mooring by a howling northwest gale and driven aground.

BOY KILLED BY FALLING TIE.

Mount Vernon, Ill., Feb. 24.—[Special.]—Freddie Forest Troxtell, 12, died last night of injuries suffered when a tie near a tie plant fell on him while he and two young companions were hunting rabbits.

ARE YOU ONE OF THE LUCKY DEAFENED ?
WHO HAVE GOOD BONE CONDUCTION

If you are one of the fortunate 9 out of 10 who can hear through bone conduction, here's wonderful news for you, happy release from present handicaps. With the New Amplified Bone Conduction Acousticon you can hear conversation from all angles and at greater distance, you can enjoy concerts, talkies, church services—easily, without strain.

Nothing in or on the ear. Smallest, lightest, simplest hearing aid of its kind. New power, new naturalness, new comfort. All at a surprisingly low price. Generous trade-in allowance on present instrument and monthly payments, if desired. Come in now for a free demonstration—or by appointment have authorized consultant call at your home or office. Booklet, "Defeating Deafness," on request.

ACOUSTICON
Suite 700   Dept. T
180 N. Michigan Blvd., Chicago, Ill.

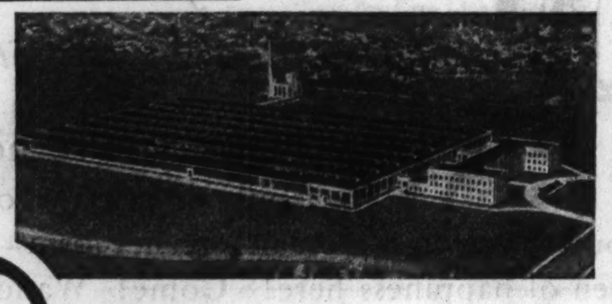

ONE HUNDRED SALESMEN WANTED
by ADDRESSOGRAPH-MULTIGRAPH CORPORATION

Addressograph-Multigraph Corporation, the oldest and largest concern of its kind, with factories in five countries and sales offices throughout the world, is expanding its sales organization and has openings for one hundred additional salesmen.

This expansion program, presents opportunities to salesmen of proven ability in practically all parts of the United States and Canada. It is made possible by:

1. Consistent sales increases during past year.
2. A complete line of new and improved models, embracing many new and profitable uses.
3. A greatly increasing demand for our equipment by concerns of every kind and size.
4. Rapidly increasing improvement in general business conditions.

This is an unusual opportunity for experienced salesmen to join an organization in which the turnover is low and average earnings are high . . . one which offers permanent and profitable employment, with definite assurance of advancement for those who make good.

Reply, giving age, complete business experience and other information on which a fair opinion of qualifications can be based. Address William K. Page, General Sales Manager, Addressograph-Multigraph Corporation, Euclid Branch Post Office, Cleveland, O.

Three Flowers Face Powder 37c
Regularly sold for 55c. Special!
40c Squibb's Tooth Paste....29c
1.00 Nivea Creme........49c
1.00 Du Barry Cleans. Cream.79c
1.25 Lady Esther Cream.....86c

Store Hours Monday, 9 A. M. to 5:30 P. M.
AMERICA'S FASTEST GROWING DEPT STORES
Now 7 DEPT. STORES
GOLDBLATT BROS
Copyright, 1931, by Goldblatt Bros., Inc.
NORTHWEST STORE: Lincoln & Belmont Ave.
UPTOWN CHICAGO: Broadway at Lawrence
NORTH SIDE STORE: Chicago & Ashland Ave.
SOUTH SIDE STORE: 47th Street and Ashland
SOUTHEAST STORE: 91st St. & Commercial
HAMMOND (IND.) STORE: Hohman Ave. at Sibley
New Store: Joliet, Ill., Chicago and Cass Streets.

1.00 Ovaltine Health Drink 69c
4.00 size 2.49
25c Feen-a-mint..........15c
60c Rem for Coughs........34c
10c Palmolive Soap........4½c
25c Lysol Disinfectant.....17c

Shop at Your Neighborhood Goldblatt Store for These Monday Bargains!

Colgate's Tooth Paste
Regular 50c giant tubes of popular tooth paste. Special, TUBE, 29c

Dutch Master 10c Cigars
Fresh Cigars. Cellophane Wrapped.
25 in box $1.69

Men's Shirts and Shorts
Cotton shirts in sizes 34 to 46. Assorted percale shorts. Sizes 30 to 42. EACH, 16½c

Girls' Peg Top Play Suits
Well made of blue chambray with red trim. Sizes 2 to 6. 29c
Girls' Wear Dept.

Bull Durham or Show Boat
6 Pkgs. for 21c
Regular 5c cigarette tobacco. 6 limit.

Silver Plated Tableware
'Lafayette' pattern. Choice of all pieces, including knives with stainless blades. 10 yr. guarantee. EA., 7½c

Half Soles and Shinola Outfit
Oak half soles put on all size shoes. Shinola outfit included. 47c

Simoniz Wax or Kleener
Regularly sold for 50c. For autos, furniture, etc. Limit of 2. Each, 32c

"Pepperell" Gowns
of Sheer Batiste for Women
55c Ea.
2 for $1.00
Hand made and hand embroidered. Six pretty designs on pink or white batiste. Your choice of sizes 16 and 17.

Sheer Full Fashioned
Pure Silk Hose in New Shades
55c Pr.
2 prs. . $1.00
Lovely chiffons with picot tops, run-stops, French heels and reinforced soles. Sizes 8½ to 10½. Slight irregulars of $1.00 grade.

Men's Work Shirts
"Reliance" Special by the Makers of "Big Yank"
59c
Durable, well made work shirts with two pockets. Sizes up to 17. Two limit to customer.

Men's "Kangaroo"
Shoes That Bring You Real Comfort
$2.99
Genuine Australian Kangaroo uppers, arch support and leather soles all make these shoes values. Men's sizes 7 to 11.

Monk's Cloth Drapes
A Creation from Our Own Workrooms
• Cor-Val Head
• 34-In. Wide
• Reversible
• 7 Ft. Long
If you want something really new in drapes see these of Monk's Cloth—that heavy, drapey material in gay, colorful plaid patterns that may be used on either side. Priced low for Monday.
$3.98 Pair

39-In. Celanese Ninon Voile
Sheer and lovely. Soft ecru shade. Cut from full bolts. YARD, 49c

39-In. Novelty Seed Gauze
Soft pastels and bright shades. All woven seed designs. YARD, 19c

Three "Cheers" for Your Window This Spring!

Rich Rep Damask Drapes $6.48 Pr.
50 Inches Wide 7 Feet Long
Lovely drapes with sateen lining and pinch pleats. Choice of red, rust or green. All made in our workrooms.

"Quaker Craft" Net Panels $2.29 Ea.
Here's Real Loveliness At a Great Saving
Exquisite patterns and border designs of rich Tuscan net in cream or ecru. Full 50-inch width, 2¼ yard length.

Pretty Cushion Dot Priscillas $1.98 Pr.
Complete with Cornice Top and Tie-Backs
Dainty cushion dot designs on extra fine grenadine make these priscillas most attractive. Cream or ecru grounds. 54-in. by 2¼ yds.

New Shoe Clinic
Lengthen or Widen Your Shoes
88c
Don't suffer with short or tight shoes! Our new process brings you foot comfort and saves a pair of shoes that you would otherwise throw away.
Shoe Repair Dept.

Boys' Shirts
Of Tubfast Broadcloths
59c
Plain colors and fancy patterns in sizes 8 to 14.
Long Pants
Sturdy cottons in color choice. Sizes 8 to 16. Very special. 99c

Women's Comfy House Slippers
Of leatherette with padded soles and heels. Sizes 4 to 8. PAIR, 23c

Transparent 39-In. Velvet
Heavy quality with deep pile. In black color only. Special, YD., $1.79

Boys' and Girls' Gym Shoes
Canvas uppers—lace to toe style. Sizes 2½ to 5½. Very special, PR., 29c

Granulated Sugar
10 Lbs. for 45c
G. W. granulated sugar in cloth bag.

Soap Chips 5 Lb. Pkg. 25c
"White Eagle." Very special.
Sunbrite 5 Cans 15c
Double action scouring powder.

22x44 Inch "Cannon" Towels
Double thread bath towels. White with colored borders. EACH, 18c
4 for 69c

Famous Vigor Battery
13 plate, 6 volt. Service guaranteed for 1 yr. With old battery. $2.98

"Early Bird" Chicken Feed
100 lb. bag $1.49
Contains finest ingredients. In white cloth bag.
Phone and Mail Orders Filled!

SORRY, NO PHONE OR MAIL ORDERS—RIGHT RESERVED TO LIMIT QUANTITIES!

PRAYERS, CHEERS USHER IN REIGN OF KING LEOPOLD

Week of Mourning and Rejoicing Ends.

BY ANN SOMERS HOUSE.
[Chicago Tribune Press Service.]

BRUSSELS, Feb. 24.—A Te Deum service in Brussels cathedral at 11 a. m. today closed a week of mourning and rejoicing, which started last Sunday morning when the news of the death of King Albert I. became known and which ended today with prayer for the reign of his successor, King Leopold III.

Again today huge crowds lined the streets, climbed lamp posts, and hung from windows. Loud cheers arose when a court carriage in which rode Leopold, Queen Astrid, and Leopold's younger brother, Prince Charles, drove out of the palace gates.

In a second carriage was Prince Charles of Sweden, brother of King Gustav and father of Astrid; Crown Prince Olaf of Norway and his wife, who is a sister of Astrid, and Princess Marguerite of Denmark, another sister.

Welcomed by Cardinal.

Cardinal Van Roey, wearing a gold embroidered miter, and six Belgian bishops welcomed the young king and queen at Saint Gudule cathedral. The cathedral was brilliantly lighted and ornate with red and gold draperies. Two days ago it was hung with black for the funeral of King Albert.

Sitting under the same baldachino as on the funeral day, the new king gravely listened to the service of prayer and singing which ushered in his reign. Head bowed, he heard the cardinal's brief words, ending as follows:

"We shall place under divine guardianship the interests of the dynasty and nation as well as the so precious life of her majesty, Queen Elizabeth, and the happiness of the king and queen and royal children."

King Leopold's Reply.

In reply King Leopold recalled the eminent figure, Cardinal Mercier:

"The great Cardinal Mercier, to whom my father was so profoundly attached, said from the pulpit of this cathedral, 'The religion of Christ makes patriotism and law. There is no perfect Christian who is not a perfect patriot.' I attach the greatest importance to this truth.

"The cruel sorrow through which we are passing at present finds consolation in the thought of the other world. With your eminence we will implore the Almighty Lord to help us in fulfilment of the task which was so tragically and suddenly placed before us. The queen and I are determined to give it all our efforts and all our hearts."

Crowd Cries for King.

The cathedral once more was crowded, as on Albert's funeral day, with leaders of the nation and representatives of foreign countries, all in brilliant uniforms and much bespangled with decorations.

The service was brief and the ride home of the royal couple was too brief to satisfy the waiting crowds, who broke through police lines and filled the big square in front of the palace with their clamor. When they did not succeed in getting the royal couple to appear in the central balcony of the palace they finally uncovered their heads and sang the national anthem. This last means did not fail. The king and queen came out on the balcony to bow and smile.

Queen Elizabeth still is ailing. According to one royal visitor, she is approaching a state of collapse.

Amnesty for Military Convicts.

BRUSSELS, Feb. 24.—(AP)—King Leopold III., as his first official act, today extended amnesty to a large number of military convicts. He then confirmed the continuance of the present cabinet in office. Courts and executive authorities were instructed to issue documents in the name of King Leopold III.

With Queen Astrid, Leopold must soon visit every town and village in Belgium, a tour that may take several months, but is required nevertheless of new sovereigns.

Chicagoan Gets Prison for Michigan Bank Holdup

Coldwater, Mich., Feb. 24.—[Special.]—Vincent Minneci, 23, Chicago, was sentenced to serve 17½ to 35 years in Jackson prison and Joseph McDonald, 29, Denver, Colo., from 21 to 41 years in the same institution, in Circuit court at Centerville today for the robbery of the First National bank at Burr Oak several weeks ago. The third member of the party, Henry Gerber, 21, La Grange, Ind., was sentenced to life for his confessed part in the slaying of Don Chesbro, 33, slot machine operator of La Grange, several days ago.

Bandits Give Victim $75 and Bracer; Keep $4,225

Berea, Ky., Feb. 24.—[Special.]—Three bandits kidnaped and robbed L. R. Jones, Columbia, S. C., of $4,300, then gave him $75 and a half pint of whisky "to keep warm."

SLUG VICTIM, STEAL CAR.

Two gunman yesterday held up Philip Macarski, 2139 North Laramie avenue, as he sat with Miss Helen Krojecki, 2137 Caton street, in front of her home and robbed him of his car, watch, and $11 after beating him over the head.

HALF-SOLES 8¢ a pair

Easy! Spread on So-Lo

Take an old knife and a can of So-Lo. Dig out a chunk of So-Lo and spread it on the sole like butter. Next morning it's dry and tough! Neat! Waterproof! Non-skid! Wears better than leather.

So-Lo mends the sole or heel, 1c. Fixes hot water bottles, tires, galoshes, rubber boots. More than 247 other uses. Guaranteed satisfactory or money back!

Get So-Lo today at any Hardware, or 5c and 10c Store. Dealers, write So-Lo Works, Cincinnati, O.

So-Lo

MEND the Sole for 1¢

New Belgian King Taking Oath

King Leopold III. taking oath before two houses of Belgian parliament as he succeeded his father, King Albert, who was killed in fall while trying to scale cliff on Feb. 17.

Acme Photo Bartlane Transmission over Western Union Cable.

W.C.T.U. TO RALLY AGAINST PASSAGE OF CELLER BILL

Mrs. Ida B. Wise Smith, national president of the Women's Christian Temperance union, yesterday began rallying the 500,000 members of that organization against the passage of the Celler bill now before congress. Mrs. Smith's statement dispatched to 10,000 local unions throughout the country asserted that the passage of the Celler bill means "the wholesale legal slaughter of every scrap of federal dry legislation."

According to Mrs. Smith's analysis of the bill, the pending legislation will wipe out the Webb-Kenyon law protecting dry states "from liquor invasion" and repeals prohibition on military and naval reservations. She said it also vetoes "the President's long standing authority to establish zones in which liquor may not be sold."

"With what has been repealed and this program now being considered the liquor traffic will have its way as it has not had it since congress began to pass prohibition legislation just a century ago."

Italy Sends Two Liberated Anti-Fascists Back to Cells

ROME, Feb. 24.—(AP)—Two alleged anti-Fascists who were released from prison under a royal amnesty decree on the tenth anniversary of the Fascist government were resentenced today to 16 years each by a special tribunal for the defense of the state. The men, Otello Puttinati and Ilio Bosi, were convicted of organizing an anti-Fascist society following upon their release in the province of Ferrara. Ten other members of the society were sentenced to terms varying from three to 12 years.

YOU TOO WILL BE CONVINCED
"There Is a Difference in Cleaning"
Dresses, Suits or Plain Coats
CLEANED AND PRESSED
QUICK SERVICE
3 FOR $1 — 6 for $2 — 9 for $3
Plus Ins.
We Call and Deliver
"Our Process" Restores Color and Lustre to Your Drapes.
Quality Cleaning for 19 Years
FAMOUS CLEANERS, 120 S. State
Singer Machine Bldg. Randolph 7937
OPPOSITE THE PALMER HOUSE

Join the K.F.C.C. and be FUR COAT HAPPY Next Winter

KFCC — NRA MEMBER — WE DO OUR PART

In keeping with the pleas of President Roosevelt and General Hugh Johnson, Kent Fur Company is determined to keep its staff busy during this, an otherwise dull period. To accomplish our aim we have organized the K. F. C. C.—the Kent Fur Coat Club. By joining the K. F. C. C. you are given the privilege of selecting your next season's fur coat from hundreds of Paris and Hollywood inspired models at guaranteed savings of as much as 50 per cent.

Membership in the K. F. C. C.—the Kent Fur Coat Club—entitles you to the privilege of paying only a small deposit—to apply on the purchase of your Hollywood Fur Coat. The balance may be paid for on a dues basis of a small payment, either monthly or weekly, to suit your own convenience.

This is your opportunity to get the Fur Coat of your dreams at a tremendous saving of as much as 50% and to pay for it easily out of your pin money. You won't have to deny yourself the pleasure and warmth of a fur coat next winter if you join the Kent Fur Coat Club tomorrow.

BUY NOW FOR NEXT SEASON!
A SMALL DEPOSIT HOLDS YOUR KENT FUR COAT

Russian Fitch $185.00

$45 — American Broadtail Coats; French Seal (Coney) Fitch and Ermine Trimmed; Silver Muskrat Coats; Black Pony Coats

$75 — Natural Raccoon Coats; Gray Kidskin Swagger Coats; Jap Weasel Coats; Black Caracul Coats

$95 — Hudson Seal Coats (A. Hollander & Sons Dyed Muskrat); African Leopard Coats; Natural Squirrel Coats; Persian Lamb

$185 — U. S. Govt. Alaska Seal Coats; Persian Lamb Coats; Jap Mink Coats; Russian Fitch Coats

FUR SCARF FREE!

As a special gift offer to those who join the Kent Fur Coat Club we will give, for a limited time, a beautiful fur scarf, ABSOLUTELY FREE. Join the K. F. C. C. early and get the best selection.

KENT FURS
162 NORTH STATE ST.
12th FLOOR, BUTLER BLDG.
Store Open Evenings Till 9 o'Clock

FISH'S FEBRUARY SALE!

LAST 3 DAYS

JUST 3 more days and this great money-saving sale comes to a close. Everything for the home at real bargain prices! Brand new 1934 merchandise of latest style and dependable quality! Prices are going up, and soon you'll have to pay a great deal more for the things you need. Buy now and save! Take advantage of Fish's liberal credit terms—take from 10 to 18 months to pay. Satisfaction guaranteed or your money cheerfully refunded.

NRA MEMBER — WE DO OUR PART

We Accept Tax Warrants at Full Face Value!

End Table — Matched Walnut Veneer Top — $3.65 — $6.50 Value! ONLY one to a customer. No mail or phone orders.

$5.00 Value! **China Table Lamp** — $2.45 — DISTINCTIVE white china base with matching shade. Actual $5 value. One to a customer. No phone or mail orders, please!

First Time at This Low Price! **SIMMONS Innerspring Mattress** — FOR the first time a genuine Simmons innerspring mattress at this greatly reduced price. Filled with resilient springs and covered in durable art ticking. All standard sizes. Only $14.75 — *Pay Only $2 Monthly!*

Last 3 Days! Feb. Rug Sale!
$34.50 Values—9x12 ft. plush Axminster rugs, reduced to $26.45
$39.75 Values—9x12 ft. seamless, fringed velvet rugs, reduced to $29.75
$55.00 Values—9x12 ft. seamless, fringed American Orientals, reduced to $39.85

$120 Gulistan Rugs — CLEARANCE of all Gulistan rugs. Beautiful selection of patterns. Reduced to $89.50
Liberal Credit Terms!

Trade In Your Old Furniture — *Our Regular $75 Value!* **2-Pc. Parlor Suite** — *Pay Only $5 Cash!* JUST imagine, only $49.95 for this lovely 2-piece suite. Beautifully upholstered. Spring filled reversible cushions. Sofa and club chair. $49.95

5-Pc. Solid Oak Breakfast Set — $14.95 — STRONGLY built and attractively finished. Drop leaf table with four shapely Windsor chairs. *Only $2 Monthly!*

Only $5 Cash! **7-Pc. Walnut Veneer Dining Suite** — HANDSOME new design of strong construction. Fine walnut veneers and selected cabinet woods, rubbed and polished. Extension table, 5 side chairs and arm chair only .... $59.75 — Buffet to match only $29.75

Free Delivery Within 50 Miles — *Our Regular $139 Value!* **'Kroehler' De Luxe 2-Pc. MOHAIR Suite** — BEAUTIFUL new style, strictly custom built and hand tailored in genuine Angora mohair, guaranteed MOTHPROOF. De luxe sofa and club chair, only .... $99.50 — *Pay Only $10 Cash!*

"Simmons" 3-Pc. Bed Outfit — Bed, Spring and Mattress — *Only $2 Monthly!* $17.50 — ATTRACTIVE Windsor style bed in walnut finish, complete with guaranteed spring and fine mattress—all famous Simmons quality. Price for one 3-piece outfit, any size, only $17.50.

Trade-In Your Old Furniture — **3-Pc. Suite, Burl Walnut Veneers** — DISTINGUISHED by richly figured genuine burl walnut veneers, hand rubbed and polished. White oak drawer interiors. Dustproof construction. 3-piece suite—bed, chest and choice of dresser or vanity, only .... $78.00 — *Pay Only $5 Cash!*

Here They Are! New 1934 Models **Crosley Shelvador Electric Refrigerators** — Model E55, $157.50

The Last Word in Beauty, Convenience and Lasting Economy!

EVERYTHING that could possibly be wished for will be found in the new Crosley Electric Refrigerators. Sensational values! Unmatched conveniences! Outstanding beauty! Long, trouble-free service! The Shelvador feature alone is one of the greatest developments in electric refrigeration. The shelves in the door increase the usable capacity 50%. Just the place for butter, bacon, eggs and other small articles. Open the door and there they are, INSTANTLY findable. Saves time, effort, current and money.

Delivered Installed 1-Year Service — $99.50 and up — *Pay as Little as 25c a Day!*

Lovely Modern Style Metal Beds — *Each,* $9.95 — ATTRACTIVE modern beds in grained walnut finish. Choice of full, three-quarters or twin size at this very low price. No phone or mail orders, please.

Only 50c Weekly! **Burton Twin Studio Couch** — FAMOUS "Burton" make. Strictly custom built and beautifully hand tailored. Opens into a full size bed or separate twin beds. (Pillows at small extra cost) $18.75

Solid Walnut — FULL size solid walnut carved occasional table at almost half price. A value... $9.95

Lounge Chair — *It's a Big Bargain!* DEEP, roomy and comfortable. Beautifully hand tailored. Only. $18.75 — *Only $2 Monthly!*

Installed FREE! $5 Cash — **Fully Equipped GAS RANGE** — NEW, modern table top design in lovely 2-tone full porcelain. Automatic oven heat control, patent lighter and all latest features. Only $49.75

Our $69 Value! **10-TUBE Twin Speaker Radio** — $39.50 — *Only $6 Cash!* GREATEST radio value on record! Improved superheterodyne with illuminated dial; automatic noise eliminator; spotlight tuning; volume and tone control twin dynamic speakers and 10 latest type tubes.

Liberal Allowance for Your Old Radio!

All-Wave **PHILCO** — *Gets Foreign Stations!* $89.50 — *Only $2 Weekly!* TUNE in the world with this amazing new, all-wave Philco. Listen to London, Paris, Berlin, Russia and South American stations, regularly, clearly and at full room volume—in addition to your favorite American programs.

New 1934 Model! **Thor Electric Washer** — $49.50 — A NEW and better THOR at a lower price than ever before. Has all the exclusive features that have made the THOR name famous throughout the country. *Only $1 Weekly!*

Pull-Up Chair — RICHLY upholstered seat and back. A big value at only $4.67

$139.50 Value! **Lovely 3-Pc. Bedroom Suite—Low Priced!** — A SMARTLY styled suite of rich beauty and fine quality. Richly figured walnut and bird's-eye maple veneers, rubbed and polished. Beautifully designed triple plate mirrors. Dustproof construction. Bed, chest and choice of dresser or vanity .... $99.50 — *Pay Only $10 Cash!*

25x40 Inch Stainless Porcelain Top — $12.85 — *$2 Monthly!* WHITE enamel cabinet base with full size 25x40 inch stainless porcelain top.

English Style Coach — $22.50 — *$2.50 Monthly!* FULL de luxe size, richly upholstered and beautifully enameled. $29.50 value!

Established 1858 — *76 Years of Service and Fair Dealing*

L. FISH FURNITURE CO

Loop Store, 208-212 S. Wabash Ave. (Just South of Adams)

822-24 W. 63rd St.
1906-08 Wabash Ave.
1901-11 State St.
717 Broadway, Gary

Loop Store Open Monday, Thurs. and Sat. Nights Till 10
Outlying Stores Open Tues., Thurs. and Sat. Nights Till 10

3322-24 Lawrence Ave.
3036-38 Lincoln Ave.
654-56 W. North Ave.
2656-58 W. North Ave.

Chicago Sunday Tribune.
THE WORLD'S GREATEST NEWSPAPER
THE TRIBUNE COMPANY, PUBLISHER.
ENTERED AS SECOND CLASS MATTER AUG. 12, 1903, AT THE POSTOFFICE AT CHICAGO, ILL., UNDER ACT OF MARCH 3, 1879.

All unsolicited articles, manuscripts, letters and pictures sent to The Tribune are sent at the owner's risk, and The Tribune company expressly repudiates any liability or responsibility for their safe custody or return.

SUNDAY, FEBRUARY 25, 1934.

THE TRIBUNE OFFICES.
CHICAGO—TRIBUNE SQUARE.
MILWAUKEE—EMPIRE BUILDING.
NEW YORK—220 EAST 42D STREET.
WASHINGTON—815 ALBEE BUILDING.
BOSTON—718 CHAMBER OF COMMERCE BUILDING.
ATLANTA—1825 RHODES-HAVERTY BUILDING.
LONDON—135 FLEET STREET.
PARIS—1 RUE SCRIBE.
BERLIN—COLUMBUS HOUSE, POTSDAMERPLATZ 1.
MADRID—CALLE ESPALTER 5.
RIGA—ELIZABETES IELA 15/3.
ROME—GALLERIA COLONNA [SCALA A].
SHANGHAI—38 AVENUE EDWARD VII.
TOKIO—IMPERIAL HOTEL.
MEXICO CITY—HOTEL REGIS.
PANAMA CITY—HOTEL CENTRAL.
SPECIAL REPRESENTATION.
SAN FRANCISCO—820 KOHL BUILDING.

THE TRIBUNE PROGRAM

PLATFORM FOR AMERICA

1. Elect better men to Congress.
2. Reform the Senate.
3. Cut taxes in half.
4. Free the railroads from red tape.
5. Adopt an American Foreign Policy.

PLATFORM FOR MIDDLE WEST

1. Save the Mississippi waterway.
2. Create a Middle West Association.
3. Build elevated roads into Chicago.

"Give me but the liberty of the press and I will give to the minister a venal house of peers. I will give him a corrupt and servile house of commons. I will give him the full swing of the patronage of office. I will give him the whole host of ministerial influence. I will give him all the power that place can confer upon him, to purchase up submission and overawe resistance; and yet, armed with the liberty of the press, I will go forth to meet him undismayed. I will attack the mighty fabric of that mightier engine. I will shake down from its height corruption and bury it beneath the ruins of the abuses it was meant to shelter."
—Richard Brinsley Sheridan.

POLITICS AND THE CWA.

Sensible congressmen, and no doubt there are such in these times, even if they are compelled to conceal the fact most of the time, know very well what dangers there are in the civil works program. The supplemental appropriation for the continuation until May 1 will carry the work through the winter, but the most optimistic cannot feel that any recovery of private enterprise will absorb unemployment to such an extent as to greatly reduce the numbers on the CWA pay roll.

Every member of the national house of representatives faces an election this year, in many cases a contest for nomination and then the election in November. In every constituency the federal money has been flowing to the men now gathered up in the CWA work gangs and by May 1 each man on the pay roll will have become so accustomed to this type of employment that he will think it should be continued as a matter of right dealing with him. The congressman looking forward to his reelection will be fearful of the consequences if by the first of May he shows himself as anything but determined to get more money from the federal treasury to continue the payment to his constituents.

The consequences, which can be perceived, will be the unescapable results of making the United States the employer of so many citizens in extraordinary work. Whatever relief has been afforded by this and whatever advantage any locality has obtained out of the work done, the political effects cannot be avoided. Congress is exposed to a pressure which it has seldom been able to withstand, and least of all in times such as these. People who see great good in the distribution of federal funds should not close their eyes to the fact that a program of this nature is easier to start than to stop. There are enthusiasts who are going at it recklessly with a belief in its supreme good. The best that can be said for them is that they are indeed reckless. It would be better if all the planners, however much they may regard the CWA as an imperative expedient which government was forced to adopt, would keep their eyes on the penalty date and know that there are penalties which will come due. That sobering thought may be the only life saver now available. It at least should not be lost.

PLANNED MISERY.

Senator Bankhead of Alabama is reported to have obtained the President's approval of a bill to limit the 1934 crop of cotton to 9 million bales. It is proposed to give each farm its quota of production and to enforce the quotas by heavy taxation of excess production.

It is to be hoped that this proposal will not be railroaded through congress as so much other so-called relief legislation has been. Something more than perfunctory hearings should be held and among the witnesses who should be called are Mr. Webster Powell and Mr. Addison T. Cutler. These gentlemen are the joint authors of an article in Harper's magazine for February. The article is entitled "Tightening the Cotton Belt." It describes objectively and without heat a few of the social and economic consequences of the 1933 cotton acreage reduction campaign and forecasts the consequences of further crop reductions.

Mr. Powell has taught at Dartmouth and Minnesota and is now head of Farm Research, Inc. Mr. Cutler is a colleague of Prof. Tugwell in the economics faculty at Columbia. Together, Powell and Cutler toured the cotton belt last summer from the Carolinas to Oklahoma. The two Yanks saw plenty. It would be a mistake to characterize their report as an indictment of the Agricultural Adjustment administration; it is much more. The AAA, from Wallace and Tugwell down, stands convicted of brutality, ignorance and folly.

It is impossible in this place to give more than a bare summary of the case. The enforced reduction of the crop meant a reduction in the number of men and their families engaged in cotton culture. This effect was already observable last summer. The plans of the AAA for 1934 call for a reduction of 40 per cent in acreage. The Bankhead bill would make some such reduction mandatory. "Applying the 40 per cent figure to the two million southern cotton growers of all classifications, we find 800,000 families, involving about five million men, women, and children, who are in danger of losing their means of existence. It is probable that not all of these will be actually released. It is certain that a large number of them will be."

These five million are the ultimate forgotten citizens of the nation. The majority of them, white and black, are, for all practical purposes, living in a state of peonage on lower Mississippi valley farms. They are share croppers, endlessly in debt to the landowners for advances of food and clothing. The position of the tenant farmers to the west, in Texas and Oklahoma, is somewhat better, but they are dangerously close to the bottom in the economic scale and will be pushed to the bottom by a government program of severe crop limitation.

The responsibility for this inhuman policy has rested, until now, upon the master minds of the AAA. Senator Bankhead's bill is calculated to transfer the blame to congress. The senator can afford to sponsor such a measure because many of the victims can't vote and the rest have generally been docile.

To the extent that the cotton crop is forcibly reduced the number of persons required to grow it will be reduced. That essential human fact was known to the burocrats, but they gave it no weight, preoccupied as they were and are with prices and price levels. No doubt the burocrats meant well; they merely failed to take account of the circumstance that without crop reduction prices might remain low but share croppers and tenants would have shelter and food and work; with crop reduction the price of cotton may rise, as the landowners and speculators hope it will, but a million miserable humans will be condemned to hunger and to wandering up and down the country roads in a vain search for work and a place to sleep.

Here is such an illustration of planning as Prof. Tugwell, the great exponent of planning, ought to put into his next book. It would seem to merit at least a footnote.

BAD MANNERS IN SLEEPING CARS.

Most of us have ceased to marvel at the ingenuity exhibited in a modern Pullman car—to stow away a matter of a dozen travelers in comfortable bunks with no more space available than can be found in a fair sized hotel room constructed for single occupancy—and still find space for washroom facilities. We take Pullman cars for granted, forgetting the headaches that their construction has cost, and particularly the feature of ventilation.

The frequent traveler notices that a certain type of Pullman patron forgets that the miracle has been accomplished by providing ailes and washrooms for common use. This pest appears to think that the aile in front of his berth is part of his space and proceeds to use it as a dressing room. Later, with equal nonchalance, he takes a sponge bath in the diminutive washroom, to the discomfort of every other occupant, and finally, having completed his toilet to his entire satisfaction, secures a newspaper, lights a cigaret and drops into a chair, entirely oblivious of the fact that another passenger has been pacing the corridor awaiting elbow room in the compartment.

Another "boy who has made good" is the one who insists on smoking in his berth, between courses in the dining car and all over the train, for that matter, taking advantage of the badgered train crew, who, having been obliged to relax regulations for women smokers, can merely grit teeth and observe the nondiscriminatory sections of transportation law. The growing custom of drinking all over the train is equally objectionable.

Smokers greatly outnumber nonsmokers. The recent experience of the 18th amendment appears to prove that the drinkers outnumber the teetotalers, but at the same time the great majority of both prefer to do their drinking and smoking in proper places, and, above all, enjoy fresh air. The traveler who wishes to demonstrate how much he is at home in a Pullman car by trespassing upon the comfort of others is impressing no one. He is merely proving his own boorishness. Nor is this lack of consideration confined to the masculine sex alone.

THE ARM OF THE TAX EATER.

A dispatch from Indianapolis reports that an attempt will be made this year to collect taxes on income producing property owned by religious, fraternal and charitable institutions in Indiana wherever the property is used for commercial purposes. This action is inspired by a recent Supreme court ruling that "no class of property is exempt from taxation unless it is specially exempted by law." The only property that may be exempted by law is such as is used for "municipal, educational, literary, scientific or charitable purposes." The tax board evidently holds that property which supports such purpose by bringing in a revenue from commercial use does not come within this rule.

Whether this taxation is upheld or not, the attempt illustrates an inevitable tendency. With public expenditure on a Gargantuan scale the reach of the tax gatherer is going to be extended to the limit. It will not be restrained until the headlong passion of spending is restrained. It will not stop at property of institutions used for commercial purpose but will soon be laying its hands on the other property of churches, colleges, and altruistic institutions of every kind. The process under way is the absorption as far as possible of all income into the government treasury, which means eventually the control through tax levy by the political agencies of the government of all activities, including religious, educational, scientific and philanthropic activities. This constitutes an aspect of the policy of distribution of wealth by taxation which should be examined before it reaches its logical conclusion.

Editorial of the Day

IT MEANS WHAT IT SAYS.

[Philadelphia Public Ledger.]

President Roosevelt's remark, in approving the NRA code for daily newspapers, that he is allowing the declaration of the constitutional freedom of the press to remain because "it has no meaning," cannot be permitted to pass without challenge.

It was because there are those who believe this vital safeguard has no meaning that the publishers insisted on inclusion of the constitutional guarantee in the code for the regulation of their business. When by the narrow margin of a single vote the United States Supreme court upholds the right of the press to free expression and nullifies a state law which would have given a judge the power to suppress publication, it cannot be said that the reaffirmation of the constitutional provision is "pure surplusage."

The licensing provision of the recovery act, which gives the executive the power of life or death over a business, would, if applied to newspapers, manifestly constitute a grave peril to a free press, at liberty to criticize official acts which encounter its disapproval. Mr. Roosevelt asserts that "the freedom of expression will be scrupulously respected." It is difficult, then, to understand his grudging acceptance of the restatement of a constitutional provision which is in the interest not only of a free press but of a free people.

ON DOING SOMETHING ABOUT IT

Skokie Marsh, Ill.

Dear Sir: I have been remarking the rhythmical frequency with which the American citizen takes a firm stance with his bow and arrow and utters due and judicial notice that something should be done about it. After which he usually shoots himself in the foot or shatters a neighbor's window. It is characteristically Anglo-Saxon, but has become recognized practice among the oppressed races. Henry the Eighth was forever doing something about it. He seemed at the point of establishing a very engaging precedent when death overtook him, whereat the Church of England, in which Henry had displayed an active lay interest, concluded that enough had been done about it. The topic has not been even debatable since in the councils of that sect.

I have in mind the incident of Mr. Wilberforce Snutt of our town, to whom Dr. Lancet owed the sum of fifty dollars which he had vainly been trying to collect. He strove in many delicate ways to refresh the doctor's torpescent memory, but the doctor would present him with a five-cent cigar and thrust a stubby thumb against his ribs in a gay and bantering fashion, which always left Mr. Snutt a prey to the conviction that he lacked courage in emergencies. Mr. Snutt resolved to do something about it. He slyly discovered that the fee for an amputation was precisely fifty dollars, so he cunningly contrived to have Dr. Lancet cut off one of his legs by way of getting even with him. There was nothing ailing his leg and the mechanical substitute he was obliged to purchase cost him $100, but he was able to extract endless comfort from the fact that he had done something about it.

This leads me to the celebrated national circumstance of doing something about inebriety and of prevailing upon father to come home with me now.

I realize that this example of doing something about it has not been confined to our town, but I am constrained to believe that the eagerness to proceed vigorously against a state of affairs is no less pronounced here than elsewhere. We had only one saloon in the old days, it is true, but while there may have been club fellows and men about town in the metropolises who could contain more liquor than our boys, it did seem that they could not possibly have reduced themselves to a more astonishing condition of inarticulate and flexible intoxication.

In the old days we had only one sot in our town. That was Hap Moley. He usually was inoffensive except as to odor, which was remarkably penetrating and impossible of chemical analysis. After Mr. Moley had dined on beer and cheese and Bermuda onion, a dash of garlic and a scattering of salt herrings, and this had mingled with his customary personal infragrance, I have seen Herb Spennet pass him in the street and then stop dead as his face would blanch and present a most terrifying spectacle of pallid fear and Mr. Spennet would clasp his breast with a gesture of agony and self-pity and exclaim in a hollow voice, "My God, it's my heart again," most fascinatingly like Richard Mansfield when as Brutus he would sepulchrally say, "I am not well in health and that is all," and tiptoe toward Dr. Lancet's office, his wan and staring eyes fixed on the doctor's door as if to span this distance by the fixity of his ocular determination.

I can imagine no compliment more gracious, nor sacrifice more extravagantly polished, than of a nation of 120 million people suavely pushing back their glasses as a polite hint to Hap Moley that he take some steps about his personal sanitation. You are quite right that prohibition was not adopted precisely for this reason. There were a number of Hap Moleys over the country. But it was our Hap Moley that caused our respectable element to want something done about it and our town went firmly and irrevocably on record in opposition to strong drink and all its mockery. I retain a brisk recollection of our municipal and popular attitude on that first morning of prohibition. The sun rose with a rare and bracing vigor. Our inhabitants made their appearance with clear eyes and firm steps. Trade seemed more nimble. Mr. Cuddles, who keeps the general store, reported a large demand for crocks and earthen jars and a carload of fresh grapes was swiftly sold down by the railroad station. About 3 o'clock in the afternoon I met Mr. Spennet in front of the Little Gem restaurant. He felt the victory over rum very keenly and said so, and then he took my hand and wrung it in a sort of religious ecstasy, and at that very moment his cheeks went ashen and he clapped his palms to his breast and said, "My God, it's my heart again," and veered off toward Dr. Lancet's office. I glanced over his shoulder and, sure enough, there was Hap Moley executing a most intricate grapevine on his old India rubber legs while establishing his identity by a redolence unsurpassed in all the category of his previous exploits.

So we had done something about it! Our one saloon stood shamefacedly empty and there was no more drinking except in everybody's cellar and at everybody's dinner. Every automobile accident was attended by the inescapable odor of gin from bottles broken in the pockets of our best young people. As soon as this situation became definitely established and accepted as a part of the record of our daily lives, our people slowly began to form the project of doing something about it. We had exchanged our saloon for some dark persons who took charge of the liquor industry over the sights of machine guns and our municipal officials served them instead of us, inasmuch as dismissal from office seemed less discouraging than death, and, besides, they facilitated adequate distribution. Hap Moley continued to be contentedly inebriated and most noxiously rancid. So, with the rest of the nation, we decided to do something about it. We repealed. But we were determined to endure no abuses, to permit no saloons, but to impose a vigorous regulation. In conformity with this view the old saloon opened as a tavern for light wines and beer, and the drug store was allowed to sell one quart of liquor to a person. On the first day of our again doing something about it I saw Mr. Spennet hastening cautiously toward Dr. Lancet's office. And, as you have divined, behind him was Hap Moley solemnly trying to extricate himself from an Argentine tango into which he had unwittingly been seduced by some invisible Bacchic muse. Mr. Moley had bought a quart as per the regulations. Next he had taken as much light wine and beer as the wary tavern keeper could legally sell him and had then achieved the sublimity of bibacity by emptying the quart. As I drew near him he gazed at me with goggle-eyed happiness and informed me that he had not the faintest recollection of ever having attained such a sublime state of debauchery in all his career.

This has reached the ears of our better element. We are resolved to do something about it.

PLUME.

How to Keep Well By Dr. W. A. Evans

To the limit of space questions pertaining to hygiene and prevention of disease will be answered in this column. Personal replies will be made to inquiries under proper limitations when return stamped envelope is inclosed. Dr. Evans will not make diagnoses or prescribe for individual disease.

[Copyright: 1934: By The Chicago Tribune.]

WINTER VACATIONS.

THE custom of having a long vacation in the summer time grew out of several facts and conditions. One was the long school summer vacation. The children can go to the country for weeks or months without interruption of their education. The season was an unhealthy one in the period when the custom was being established, and many vacations were spent in health resorts. The season was one of slack business and vacations could be taken without throwing business machines out of joint. And, finally, the out-of-doors is inviting in summer.

There are valid reasons for winter vacations, and another vacation custom seems to be in the making. The winter time, including the early spring, is now the unhealthy season. Pneumonia, pleurisy, bronchitis, colds, and rheumatism have taken the place of malaria, typhoid, and diarrhea. We need to run away from the former as we once ran away from the latter.

It is proved that many of us—both adults and children, but especially the latter—need more sunshine than is available in northern cities during the first three months and the last month of the year. The children have pigeon breast and bowlegs and other evidence of rickets. Their elders indulge in pneumonia, bronchitis, and colds.

Winter vacations offer opportunities to live in the open air and enjoy the sunlight. Medicine need not be unpleasant to take in order to benefit. Business is slack in the dead of winter. An outing taken at that period does not result in much financial loss and brings us back to the desk full of pep, fun, and aggressiveness—all set for planning and pushing. And, finally, nature invites to the most exhilarating of sports.

Those who remain near home can enjoy skating and tramping on snowshoes. For those who can go farther away there are ski jumping, skiing, sledding and sleighing, as well as ice hocky and other winter games played in the open air and on the ice—not to mention skating and tramps on snowshoes. Nor is it necessary to go to the Alps for winter sport. There are resorts in the United States and Canada where the facilities for winter sports are as well developed as those of the Alps.

Many find it advantageous to seek mild climates for their winter vacations. They want to go where the weather is warm enough to permit spending most of the day in the sunlight and open air. At best the hours of good, health giving sunlight are too few, and it should not be necessary to spend them, or any of them, indoors. Some like to go where they can spend hours on the beach, clothed in bathing costumes. They want the sun to have access to the skin, where is located the factory for converting light into vitamin D, and from which run the transportation lines along which this vitamin is carried to the storage warehouses. They want to go where fresh fruits and vegetables supply an abundance of vitamin C.

It is easy enough to find an excuse for a winter vacation. If there be difficulty in planning one, it lies along other lines. Nor is it difficult to find scientific backing for a winter vacation custom.

BLISTERS.

A reader writes: I had blisters break out under my arm and half way round my waistline front and back. Some of these blisters had pus in them. I used hypochlorite solution for a day and next day I applied it on a cloth for 15 minutes. Scabs formed. It is sore on the left side at times. I went to a doctor after four weeks and he gave me pills enough for three weeks. He said I was getting over a bad case of infected nerves and was out of danger. I get a pain in my shoulder blade at times. He says it is nerves and will wear away. I think I was poisoned by pineapple juice.

REPLY.

You had shingles. As your physician told you, this is due to an infection of the nerve roots. Drinking pineapple juice was not the cause. Shingles is a very painful disorder. Job should have had it rather than boils. If he had, religious history might have been different.

TONSILS.

S. L. writes: 1. Does having sore throat or so-called tonsillitis about twice a year make it necessary to have the tonsils removed?

2. I have a heavy and clogged up head and nostrils when getting up in the morning. Also my throat is dry and sluggish when air is bad. Is that a sign of bad tonsils?

3. Are the tonsils essential to health?

REPLY.

1. No.
2. No.
3. Tonsils are not essential to health or well being. Just what their function is is not agreed on by physiologists. It is advisable to remove some pathologic tonsils, but not others. Which should be removed is a gamble.

A FEW CENTURIES OLD.

Mrs. S. writes: I have had many colds in past years and I let them run their course. Recently I caught a very bad cold and I decided to try a hot bath. I got into a tub of hot water and stayed there thirty minutes. The results were marvelous. Doctors might try out this treatment. I honestly think this is a medical discovery.

REPLY.

Thanks, but your method is several thousand years old. It was in use in Greece in the days of Aesculapius, the father of medicine. The Russians and other peoples have used the same principle for centuries. It is one of the principles of the Turkish bath. The procedure should be used with some caution.

CANAL BETWEEN ORGANS.

Mrs. C. M. writes: What is the meaning of rectovaginal fistula?

REPLY.

A canal running from one to the other of the organs named.

FROM ACROSS THE SEA

BY HUGH CURRAN.
[Chicago Tribune Press Service.]

DUBLIN.—An Irish provincial newspaper recently published a denunciation of what it regarded as the extravagance and debauchery of Dublin's social life. The paper alleged that Dublin was living riotously, with dances and social functions and, apparently the greatest crime of all, preparing the way for the wholesale distribution of titles which it emphatically said were coming.

The editorial of this newspaper, the Taum Herald, has been widely quoted and it may be worth while to examine just what are the facts.

Dublin, for a capital city and seat of parliament of the greater portion of the island, is, according to the verdict of visitors, an extremely quiet city. Apart from its occasional dances, its movies, which are admittedly numerous, and its two or three theaters, it lives a life of comparative quiet. It does not support even one night club.

An experiment in that direction ended ignominiously when police raided the place and found numerous bottles of whisky. The place not being licensed for the sale of intoxicants, the proprietress was fined so heavily that the concern was not able to carry on further.

It is impossible to get a drink in the city after 10 p. m. unless you are specially provided with magisterial license. Even the hungry have to go unfed after that hour, for most of the restaurants and hotels are closed. True, there are a couple of places where tea may be had and one or two restaurants make a brave effort to keep open after midnight, but their business is small.

As to the suggestion that Dublin society is panting for the distribution of titles of honors, if such a feeling does persist there is little hope of its being gratified. There is no provision in the Free State constitution for the granting of honors and distinctions. The desirability of such provision was considered by the late government of William T. Cosgrave, for it was felt that if a citizen achieves something which excites the admiration of his fellow citizens it is not right that some mark of distinction cannot be awarded to him by the government. But nothing came of it.

In pretreaty days the British government came to the rescue in these matters and awarded honors, titles, and other marks of distinction. The new constitution forbids their acceptance from any foreign power by a Free State citizen. For this reason there is no reason to suppose that the Irish Free State is going to emulate Canada in seeking honors from King George.

Former President Cosgrave, on his first visit to Rome as president, was given an order by the pope, and the present president, Eamon De Valera, and Vice President Sean T. O'Kelly, when they visited Rome during the present holy year, both received decorations. No objections arose in regard to any of these, but in the unlikely event of King George offering a title to a Free State national, it would certainly provoke protest.

FRIEND OF THE PEOPLE

Letters to this department must be signed with names and addresses of writers.

NECESSITY OF PROBATE.

Chicago, Feb. 17.—[Legal Friend of the People.]—How can I get a clear title to property? My husband died four years ago without leaving a will. He owned a lot in a town in Texas on which I paid taxes for about 25 years. 1. Does this have to go through Probate court? 2. Where must this be done, here, or in the county where the property is located? 3. Is there a certain time to probate or [4] can this be done any time thereafter? I am his legal wife. 5. Will you outline a way to get possession of said lot?

F. O.

1. Probate proceedings are ordinarily necessary in order to produce a merchantable title to real estate, but if this lot is the only asset it may not be worth enough to make the proceedings worth while.
2. It probably will be advisable to handle the principal proceedings here and file a transcript there.
3. No.
4. Yes, but if you put it off you may encounter delay when you wish to make a sale.
5. We suggest that you have an interview with an attorney with a view to determining what he will charge for probating.

TRIBUNE LAW DEPARTMENT.

REAL ESTATE MORTGAGE.

St. Joseph, Mich., Feb. 16.—[Legal Friend of the People.]—I have a first mortgage on some real estate which, I understand, has, according to the will, been placed in trust for the person who is to inherit it. The will was made long before the mortgage was put on the property. Please advise if this has any bearing on the value of the mortgage.

E. B.

If the testator is still alive the existence of the will is immaterial for your purpose.

TRIBUNE LAW DEPARTMENT.

THEY ARE CITIZENS.

Chicago, Feb. 16.—[Friend of the People.]—I have one 7 year old niece and one 1 year old nephew, both having been born in the United States; one in Hammond, Ind., and one in Chicago. The parents of these children are not yet citizens. Are these children American citizens in accordance with the constitution, or is there a possibility that their citizenship might be doubted in later years?

W. E. L.

The provisions of the constitution may be accepted as fixing the citizenship of the children referred to.

FRED J. SCHLOTFELDT,
District Director of Immigration and Naturalization, Chicago District.

JUDGMENT.

Chicago, Feb. 17.—[Legal Friend of the People.]—I have a judgment against me. The lawyer who secured this judgment has been calling and writing me, telling me many things. 1. How many kinds of judgments are there? 2. What is a tort judgment? 3. Can a person be placed in jail for failure to pay? 4. Can this lawyer force my employer to turn my salary of $5 per week over to him? This lawyer says to give him $5 every week or he will send me to jail. 5. Is there any law that allows a man to be placed in jail for a debt of $50?

K. H. D.

1. Depends on the scheme of classification.
2. A tort may be defined as a personal wrong not amounting to a crime. In general, a tort judgment would be contrasted with a contract judgment.
3. Yes, if the judgment was based on a finding that you were guilty of something going beyond ordinary negligence.
4. If you are head of a family you have a $20 a week exemption against garnishment.
5. Depends on the nature of the judgment.

TRIBUNE LAW DEPARTMENT.

"THE JAPANESE FINANCE MINISTER EXPLAINED U. S. MONEY TO THE EMPEROR YESTERDAY."—Tokio Dispatch.

[Detroit News.]

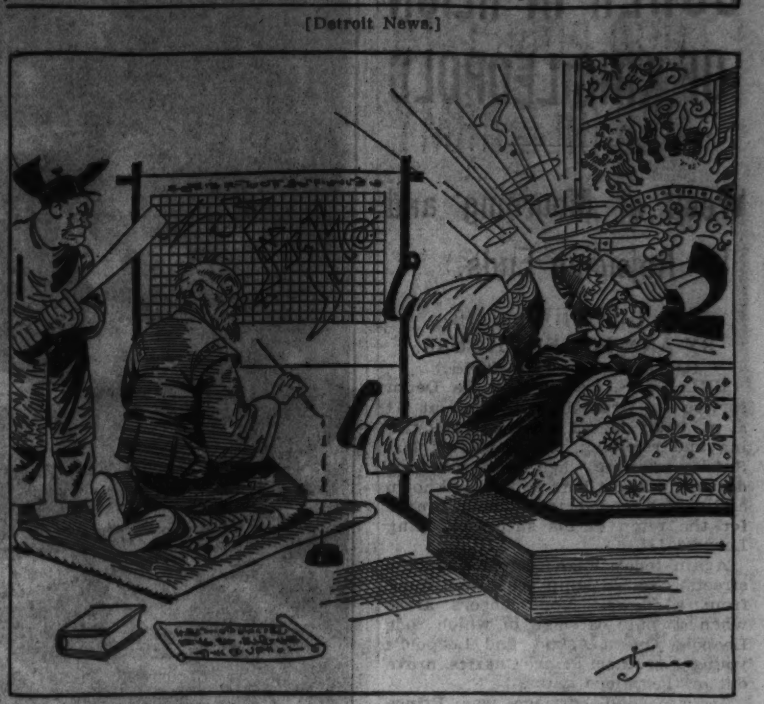

VOICE OF THE PEOPLE

Writers should confine themselves to 200 or 300 words. Give full names and addresses. No manuscripts can be returned. Address Voice of the People, The Tribune.

A RATIONAL ALPHABET.

Chicago, Feb. 15.—In all this discussion about spelling I have never seen even suggested what seems to me the fundamental necessity for anything but a nibbling at the problem of the reform of English spelling—and that is a revision of the alphabet. It's not only our spelling that is wrong. Our alphabet is totally inadequate to the demands made upon it.

An ideal alphabet would have one letter and only one for each sound in the language. The English language has, for practical purposes, about 36 sounds [although scholars can run them up to 50 or more]. It has an alphabet of 26 letters, some of which are quite unnecessary, like c [except in the combination ch]; others which are convenient but which are only repetitions of other letters, like w, x, q, y. Other letters like a, u, o, i, g, carry from two to four sounds apiece.

I understand that a Swedish teacher of English has devised a system of spelling English for instruction purposes by which he represents all English sounds by definite combinations of letters in the existing alphabet, so his students can tell at a glance how the word is pronounced. Such an arrangement as this would avoid the necessity for creating new characters for an expanded alphabet and the consequent necessity for disorganizing the printers and type designers.

I figured out once that an average pupil spends a full year of his time in the eight elementary grades in learning spelling. By the use of a rational alphabet this could be cut down to a few weeks.

Of course, any such change would make the language look very strange for a few weeks, and traditionalists would, of course, be blue in the face about it for the rest of their lives.

But why on earth link up the question with that of word derivation? Practicality and philology are two different things. It would work no hardship on people who are interested in word derivation to bring our spelling into line with reason, and would save pupils and foreigners who learn English an immense amount of unnecessary study. Our spelling, by the way, is one great obstacle that stands in the way of English becoming the international language. Why not abolish it?

A. J. KRAMER.

REPLY TO ROSIE MURPHY.

Chicago, Feb. 18.—Why should Rosa Zagnoni Marinoni change her name? Don't you suppose she's as proud of it as you are of yours, Rosie Quinn Murphy? I for one have always enjoyed Mrs. Marinoni's poems, many of which I have considered beautiful enough to save. Too bad Rosie Quinn Murphy didn't conceal her ignorance by writing her letter of complaint in Gaelic! I am an Irish-American, happily married to an Italian, and, strange as it may seem to Rosie, I am as proud of my husband's name as I am of my own, in spite of the fact that my husband earns his living in a humble way and is not the distinguished teacher that Mrs. Marinoni's husband is. Further, I am very grateful to the church that from early childhood on has taught me that all men are created equal. If Rosie belongs to this church, as her name would imply, I should think she would be more careful of her use of the word "wop"; and in this connection would Mrs. Murphy kindly enlighten me and the world in general what she considers an "American" name, and also define the word "wop"?

EILEEN O'CONNELL.

ROYAL RELATIVES.

Chicago, Feb. 21.—Prince Sigvard of Sweden is not a brother of the new queen of Belgium, not even a cousin. We may call them second cousins, because Prince Sigvard's father, the crown prince, is a nephew to Queen Astrid's father, Prince Carl of Sweden. One of your correspondents did also claim that the king of Sweden was the father of the queen of Belgium; he is only an uncle. Now, after we know all this, what are we going to do about it? Just keep smiling.

GUSTAF E. CARLFELDT.

THE CHURCHES AND RELIEF.

Chicago, Feb. 21.—I am sure that there is a general recognition of the weakness of the present plan of giving relief to those in need. It seems to me that THE TRIBUNE could perform a most valuable service by urging now that the churches be used to distribute help for the needy, that the government funds be placed at their disposal to be used; of course, with proper and legal safeguards. President Roosevelt has recently said that the churches are the most powerful influences in the nation. Then let him use these powerful influences to do the work which is now being done so poorly and the work for which they are qualified.

Suppose that the millions which are now being used by secular organizations, politicians, and university students were placed in the hands of the pastors of this country? Would we not at once see different results from the use of these enormous sums? There is so much to be said in favor of such a plan that a letter in the Voice of the People department must be unsatisfactory. Briefly, churches are pivotally located. The ministers are men who are trusted by the communities. Their work is related closely to the relief work. They have the ability to add the spiritual and moral helps which ought to go with every form of relief if such relief is to be made permanent in its value.

I have given this subject careful thought and I believe that only one-half the money now expended would be necessary to do the work that is now being done by all the relief agencies. I feel sure that the ministers would give their services freely and that they would enlist members of their congregations for volunteer service. Such service would be more effective because the people rendering it would be the neighbors of those receiving the relief. A carefully selected executive committee could establish rules which would go far to eliminate the weakness and overcome the difficulties of this plan.

Let the ministers and the churches solve the relief problem. Let the politicians and the so-called statesmen occupy themselves with other tasks. The ministry is the best qualified profession to administer relief with the least waste and the most effectiveness.

JOHNSTON MYERS,
Pastor, Immanuel Baptist church.

LOANS TO SMALL BUSINESS.

Chippewa Falls, Wis., Feb. 19.—I am a subscriber to THE TRIBUNE and have read your editorials, cartoons and articles relative to the government very carefully. Up to the present time I have been fairly well in accord with your views, even though I could not convince my friends who claimed you were biased in your writings.

Your editorial "The Government as Bankers" I know is an untruthful and biased statement.

I control a small business and employ as high as 50 people. My product is agricultural and subject to the issuance of warehouse receipts. My notes secured by these receipts are subject to discount at the federal reserve bank. I have ample security to cover a small loan.

Our local bank is willing to loan me, but is restrained by the 10 per cent national bank clause. Their correspondent bank, after perusing my record for the last 10 years, and especially the last year, all of which are good, has turned down a loan to me.

This will keep 50 people from work and will restrain me from buying raw materials from the farmers who need money badly. We know of several cases here in this community in which the small businesses which had been able to secure loans cannot do so at this time.

If these conditions exist throughout the country we can see nothing but disaster and hardship coming to this country in a very short time.

The only remedy for this condition is for banks to loosen credit at once. If they will not then the government must.

RAYMOND C. EDLER.

MAN'S SIZE

[Glasgow Record.]

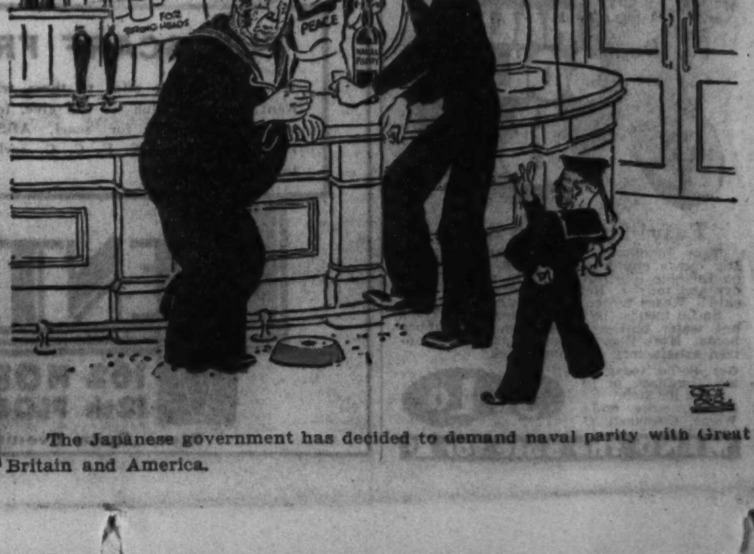

The Japanese government has decided to demand naval parity with Great Britain and America.

LONDON MASSES 18,000 POLICE TO CURB IDLE ARMY

Marchers Meet Today for Big Demonstration.

BY JOHN STEELE.
[Chicago Tribune Press Service.]

LONDON, Feb. 24.—London prepared today to suppress with a firm hand disorders which are expected tomorrow when thousands of "hunger marchers" from all over the nation and unemployed London sympathizers meet in Hyde Park to demonstrate against unemployment legislation now before the house of commons.

About 18,000 mounted and foot police were mobilized in the city today for week-end duty. About 3,000 officers will be stationed in Hyde Park during the demonstration. The other police will be held in reserve in central London ready for trouble.

Leaders Formulate Demands.

About 1,700 leaders of the unemployed met today in Bermondsey Town hall, in the east part of London, where resolutions were adopted demanding:

1. Abolition of the means test for determining an individual's right to unemployment relief.
2. A nation-wide program for the immediate provision of work at trade union rates of wages and conditions.
3. A reduction of working hours to 40 per week, with no wage cut.
4. A general 10 per cent increase in wages.

They also passed a resolution setting forth that a deputation of 40 marchers should try to present the demands to the house of commons. This is expected to result in a clash with the police, who have instructions not to permit any contingent to approach the house. Prime Minister MacDonald has already refused to receive a deputation of marchers.

Two Leaders Freed on Bail.

Tom Mann, radical Socialist leader, and Harry Pollitt, communist leader, who were arrested last night on charges of making seditious speeches, were released today on bail of $1,000 each until next Wednesday.

That the communists intend to make trouble was indicated today when THE TRIBUNE correspondent interviewed several members of the party. These men openly declared that they mean to get revenge on the police for what happened in a similar demonstration last year. One communist, pointing to a faint scar over his left eye, said he "must pay them back for this."

Fear that Sir Oswald Mosley's Fascists might stage a counter demonstration tomorrow was allayed today when the Black Shirt headquarters announced that strict instructions had been given to all members of the party not to be on the streets, in or out of uniform. Fascist leaders said they had no desire for any of their members to be implicated in any trouble.

BLUESHIRTS DEFY DE VALERA MOVE TO CRUSH THEM

[Chicago Tribune Press Service.]

DUBLIN, Feb. 24.—While the bill introduced in parliament yesterday by President de Valera to crush the Blueshirt movement of the United Ireland party was being published in Dublin today hundreds of young men and women, wearing the offending uniform, were collecting funds for Gen. Owen O'Duffy's organization.

The government bill gives wide powers to the police to deal with any organization officially named by the executive council. The police may seize uniforms and badges by force without arresting the wearer if they think such action fit, and may search houses for such emblems.

The bill prohibits carrying sticks, stones and cudgels at or near a procession or public meeting, and the police or military may disperse any assembly displaying badges after a due warning has been given. The lowest court in the country is appointed as the tribunal for trying persons, and no appeal is permitted. Penalties range from three to six months' imprisonment, with alternative fines of from $125 to $300.

SIX SOVIET RAIL OFFICIALS FREED BY MANCHUKUO

MOSCOW, Feb. 24.—(AP)—The imminent resumption of negotiations for the sale of the Chinese Eastern railway was presaged today by the announcement that six soviet officials of the road, who were arrested last September by Manchukuoan authorities, were freed.

The release of the men had been demanded by the soviet government as a preliminary condition for a renewal of the sale talks, which were broken off in Tokio shortly after the arrests.

The announcement said their release "is regarded as a reëstablishing the status of the Peiping-Mukden agreements" governing operations of the C. E. R. It added that officials illegally appointed by the Manchukuoan administration to replace the arrested men would be removed and their positions filled by men chosen by the soviet government. The six erstwhile prisoners will return to Russia.

Manchukuoan police arrested the officials at Harbin on charges of breach of trust and as part of a "campaign to clean up the railroad organization."

Vatican Takes First Step to Beatify Pope Pius X.

VATICAN CITY, Feb. 24.—(AP)—The first step toward the beatification of the late Pope Pius X. was taken today when the Vatican City tribunal made the decision required by ecclesiastical law establishing the fact that no cult worshiping the late p[illegible] exists.

5 Shot in Political Clash in Mexico; Call Out Troops

VERA CRUZ, Feb. 24.—(AP)—Five men were shot in a clash between opposing factions of the National Revolutionary [government] party during a meeting in a theater last night. Federal troops were called to prevent further disorders. The mayor canceled all permits for other scheduled political meetings.

AUTHOR SPEAKS

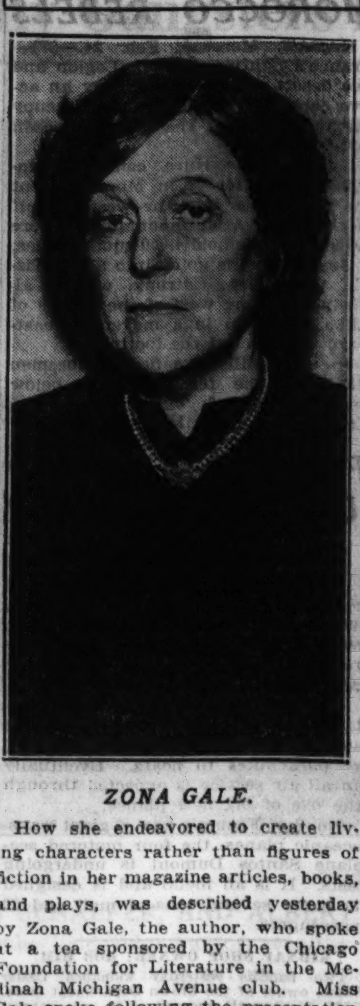

ZONA GALE.

How she endeavored to create living characters rather than figures of fiction in her magazine articles, books, and plays, was described yesterday by Zona Gale, the author, who spoke at a tea sponsored by the Chicago Foundation for Literature in the Medinah Michigan Avenue club. Miss Gale spoke following the presentation of the first act of her play, "Mister Pitt," by members of the Medinah Little Theater guild.

"The author's self-identification with his characters is the key to his appreciation and success," she declared. "It is my wish to interpret the soul of one human being for all other human beings."

Other guests at the tea were Mrs. Hary Hastings Bradley and Vincent Starrett, president of the Society of Midland Authors. Mrs. Carl Hendrickson, president of the foundation, was in charge.

MISSING PAPERS IN FRENCH BOND SCANDAL FOUND

Handed to Court by Slain Jurist's Son.

PARIS, Feb. 24.—(AP)—Premier Doumergue personally spurred the solving of the murder of Judge Albert Prince today as a vital factor in the Stavisky pawnshop scandal in order to quiet public unrest.

The prime minister conferred with the chairmen of two chamber of deputies commissions named to investigate the $60,000,000 swindle and to study riots that grew out of the Stavisky fiasco, and urged them to finish the probe by the end of March.

It was learned, meanwhile, that Prince's son found some of his father's papers, which had been missing, and immediately took them to Theodore Lescouve, the highest magistrate in France, for safe keeping.

May Hold Important Clews.

The documents, it was said, may hold important clews to the Stavisky scandal, in which the failure of the Bayonne pawnship founded by the late Serge Stavisky led to the downfall of two governments and many deaths in street riots.

Judge Prince was killed near Dijon Wednesday. As a member of the Court of Appeals he knew details of the Stavisky case and was about to appear as a witness in an investigation of the affair.

It has been repeatedly charged that Prince's death was engineered by a "band of terror" seeking to intimidate witnesses in the case. Public officials have been accused of failure to bring Stavisky to justice and of playing various rôles in his bond machinations.

Plan New Arrests.

Minister of Justice Cheron told cabinet members today that new arrests were planned in the scandal, and that "many holes" were found in judicial and police action in the case.

The chamber commissions, each of 44 members, were promised the "widest and most complete" facilities in their work of investigating charges that government officials are involved.

The committee named to study the riots of Feb. 6 planned to extract bullets from statues and masonry in the Place De La Concorde to determine whether they were from machine guns, rifles, or pistols. Their finding is held important in determining the part police and troops played in the firing.

Paper Hints Sir John Simon May Be Placed in New Post

LONDON, Feb. 24.—(AP)—The Times hinted in its political notes today that Sir John Simon, British foreign secretary, might be transferred to the house secretaryship now held by Sir John Gilmour. Such a change, the Times said, might eventuate in a cabinet shuffle which it said is regarded as inevitable, but not imminent.

Do Piles Cause Other Diseases?

Read the following statement of Dr. T. G. McCleary, world famous rectal specialist, for your answer.

"Piles are the direct cause of thousands of cases of functional troubles of stomach, liver, kidneys and heart. Chronic constipation, colitis, auto intoxication, neuritis, faulty nutrition, loss of memory and vigor are often relieved when rectal troubles are cured."

If you have Piles or other rectal disorders do not fool yourself as thousands of others have done. Serious complications, including cancer, develop from what you may regard today as a minor affliction. Write The McCleary Clinic, 2614 Elms Blvd., Excelsior Springs, Mo., for a Free Copy of Dr. McCleary's new book which will explain Piles and other rectal troubles in detail and tell you all about the Mild McCleary Treatment by which more than 26,000 men and women have been relieved of these dangerous disorders.

Continuing World's Greatest—531 S. Wabash Ave.—Continuing World's Greatest

AUCTION *Purchased from the Trustees for the Benefit of Creditors* **UNRESTRICTED and UNRESERVED** **AUCTION**

The World Famed *Wm. H. HOOPS* Collection of

Established 1893

BEAUTIFUL OBJECTS FOR THE HOME

Two whole floors full already sold—four floors left—buy early—buy at your own price. Rare, authentic, original imports from France, Italy and Spain sacrificed on the auction block for a fraction of their original cost.

Four Floors Jammed with the World's Finest Home Furnishings

Vases
Porcelains
Bronzes
Exquisite Lamps
Imported Furniture
French Mirrors
Carved Tables
Etchings and Prints
Needlepoint Chairs
Aubusson Chairs
Sheffield Silver
Andirons
Fireside Tools

Every Piece Originally Purchased Abroad by Wm. H. Hoops Senior

Fireplace Screens
Candlesticks
Tapestries
Fireplaces
Pewter
Lighting Fixtures
Garden Pieces
Marble Fountains
Oil Paintings
Imported Glassware
Dresser Sets
Girondoles
Clock Sets
Book Ends
Oriental Rugs

Here Is an Idea of Prices Which Have Been Prevailing

	Originally Selling For	Have Been Bringing
Fine Chairs	$300 to $400	$25 to $125
Exquisite Lamps	75 to 300	9 to 40
Sevres Vases	100 to 600	15 to 100
Oil Paintings	100 to 2000	15 to 250
Sheffield Silver	50 to 700	7 to 135
Signed Bronzes	135 to 175	25 to 30
Coffee Tables	$ 75 to $ 80	$ 8 to $15
Carved Tables	60 to 400	8 to 60
Tapestries	200 to 4000	30 to 500
Etchings	25 to 1000	3 to 150
Superb Prints	10 to 200	1 to 20
Imported Furniture	150 to 2000	15 to 300

EVERY piece carries the original Wm. H. Hoops tag, and we have the date and place of purchase, source of origin and original Hoops price. In practically every case, prevailing prices are less than the duty which was paid by Mr. Hoops. Since America went off the gold standard prices have risen tremendously on imported collectors' fine pieces. This merchandise is going for a song—about 10 to 15 per cent of its replacement value—if it could be replaced!

Here's How to Benefit—Follow These Directions

Come to the Hoops Building at 531 S. Wabash Ave., between 9 a. m. and 5 p. m. Sunday, or from 9 a. m. to 1:30 p. m. week days. Go through the four floors of Hoops merchandise yourself, or with a courteous attendant, and make a list of the merchandise you are interested in. An attendant will see that this merchandise is then put up for public unrestricted auction at whatever time and hour that is convenient to you during sales hours.

The Inside Story of This Phenomenal Opportunity

Lack of funds forced Mr. Hoops to assign his entire stock to trustees for the benefit of his bank and other creditors in payment for his obligations. The bank wanted to stay in the banking business and so the trustees disposed of Mr. Hoops' business to us, The International Art Distributors, to be auctioned off for whatever it will bring. Every added day we carry this stock costs us time and money so we are liquidating with utter disregard for true intrinsic values.

Inspection from 9 A. M. to 5 P. M. Sunday, 9 A. M. to 1:30 P. M. Week Days

SALES AT AUCTION 1:30 to 5:30 P. M. & 7:30 to 11 P. M. DAILY REFRESHMENTS ARE SERVED

As there are over 3,000 items to be auctioned we will continue to auction every day and every night until all is sold. We suggest that you come early, as, naturally, the best items are selected first.

The Opportunity of a Lifetime for
Home Owners
Home Builders
Refurnishing Your Apartment
Adding to Your Present Furnishings

All Merchandise Guaranteed
To be authentic and correct in every detail of its history and acquisition, exactly as marked.

Auctioneers Are Sam'l L. Winternitz & Co.
Accredited one of the most reputable firms in America, of unquestioned integrity and responsibility.

Out-of-Town Dealers
It will pay you to make a special trip to Chicago to purchase articles from this famous collection at a fraction of Hoops' original cost.

Sale on the Premises by Order of International Art Distributors

Sam'l L. Winternitz & Co. Auctioneers Est. 1894

ENTIRE INVENTORY OF
WILLIAM H. HOOPS & COMPANY Est. 1893

531 South Wabash Avenue

INSPECTION AND EXHIBITION HOURS
9 to 5 P. M. Sunday; 9 to 1:30 P. M. Daily
SALE HOURS: 1:30 to 5:30 P. M. and 7:30 to 11 P. M. (Except Sunday)

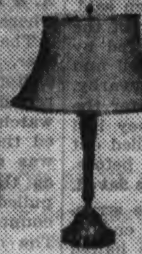

Chairs. Original Needlepoint, with and without arms. Also unusual patterns in Gros and Petitpoint. From European collections.

Lamps with and without shades, in the different periods—French, English, Italian and Chinese.

Equestrian bronze statue of Wellington on ormolu bronze mounted marble base. From the Pinedo collection, Paris.

Tables in various sizes and shapes. Richly carved in walnut, with wood and marble tops. Selected from various European sources.

Original portrait of Madame de la Buffe, from the Legrande collection, painted by Hyacinth Rigaud, 1659-1743.

Mantels and fireplaces in marble, stone, and wood. Many antiques. Selected in France, Italy, and England.

Commodes in single and pair lots; in three to eight drawer models. Marble tops in marquetry, rosewood, mahoganys and kingswoods.

Screens—in 3, 4, and 5 section types; in leather, walnut and damask. Aubusson and needlepoint.

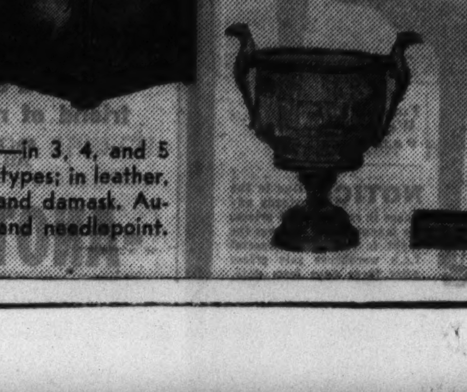

Baccarat crystal flower vases, in gold, bronze, mounted. Ash trays and decorative pieces for the home.

Desk sets in marble and bronze, with accessories.

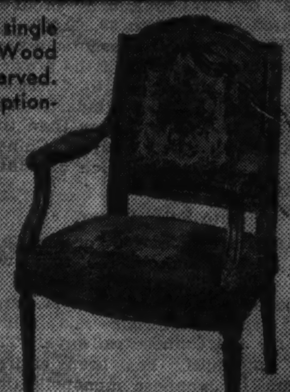

Aubusson Chairs in single pairs and suites. Wood frame. Finely carved. Tapestries of exceptionally fine quality.

French Limoges vanity sets, hand mirrors, jewel boxes, photograph frames, powder boxes, from the Klein collection, Paris.

Garden pieces of Carrara marble, in vases, marble benches, lawn tables, urns, benches, wall consoles, etc.

Bronze lighting fixtures embellished in clear, crystal amber, and amethyst, all sizes. Also sconces, wall brackets, lanterns, torcheres.

Carrara marble fountains with bambino and dolphin finial by Oreste Andreini, Florence.

Pair of finely chiseled bronze light standards, with five candles and heavy moulded marble base, by Vigneli of Italy.

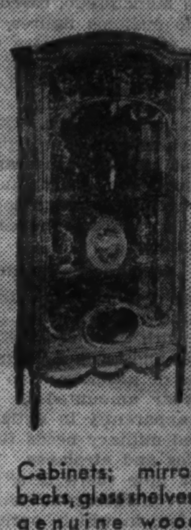

Cabinets; mirror backs, glass shelves, genuine wood carving. From the Marchand collection, Paris.

Sevres vases—with covers, ormolu bronze mounts and handles from the Bloche collection, Paris.

Marble pieces and benches for lawns and gardens. All imported from Italy.

Mirrors. Various sizes in English, French, Venetian and Early American models.

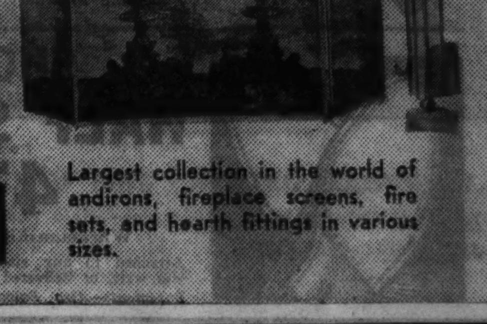

Largest collection in the world of andirons, fireplace screens, fire sets, and hearth fittings in various sizes.

U. S. AUTO SALES IN MANCHUKUO SHOW INCREASE

Lion's Share of Trade Goes to Japan.

BY JOHN POWELL.
[Chicago Tribune Press Service.]

Dairen, Kwantung Leased Zone, South Manchukuo, Feb. 24.—America's total trade with Manchukuo, or the complete loss of it, would be nothing to go to war about. The total last year, including sales of American goods in Manchukuo and American purchases of Manchukuoan products, amounted to less than $8,000,000.

While this figure represented a great increase over the trade of the previous year, which amounted to $1,000,000, figures available here indicate that American trade is still less than that of the last complete year of Chinese control of this area, which amounted to $8,600,000.

Auto Sales Better.

In 1929, the boom year of American trade in Manchukuo, the total was $14,860,000. This included sales of American railway locomotives, steel rails, bridge materials and rolling stock for the Chinese railways. This trade apparently has been entirely lost, due to Japanese monopolization. The loss, however, has partially been made up by sales of American automobiles.

It is impossible to obtain exact figures covering sales of American automobiles in Manchukuo last year because practically all of them came from assembly plants maintained by Ford and General Motors in Japan and thus are lumped in the customs reports as Japanese cars and trucks. Dealers, however, estimate that American cars sold in Manchukuo were valued at about $2,000,000. Most of them were trucks and buses for service in the Japanese military establishment or on the new roads which have been constructed since the Japanese occupation.

Japs Develop Industry.

The Japanese are striving to develop their own automobile manufacturing business and have granted subsidies to manufacturers of heavy trucks, but thus far the Japanese army, as well as private purchasers, prefer the American product. A recent report said Japan hoped to turn out 10,000 cars and trucks this year from Japanese factories exclusively. Last year, during the height of excitement over the Chinese war, there was strong agitation in Japan for taking over the two large American assembly plants in Yokohama and Osaka, but nothing came of it.

Aside from automobiles and trucks, the most popular American merchandise in Manchukuo, based on the Manchukuo customs figures, was leaf tobacco valued in excess of $2,000,000; gasoline, $1,500,000; kerosene, $1,000,000; lubricating oil, $700,000; raw cotton, $225,000; machinery, $225,000; wheat flour, $100,000. Other products with values ranging from $20,000 to $100,000 included drugs and chemicals, electrical supplies, iron and steel, fruits and vegetables, indigo and dyes, leather and furs, gramophones and records, and lumber.

Gasoline Sales Increase.

Sales of American gasoline and lubricating oils showed an increase along with the increased sales of automobiles and trucks. Manchukuo's purchases of gasoline from all countries last year amounted to 5,500,000 gallons, apparently in anticipation of increased military needs for both motor vehicles and airplanes.

Just now there is a serious diplomatic controversy over the kerosene situation, in which, curiously enough, the American, British, and soviet oil interests are waging a united battle against the Japanese. American, British and soviet consular officials recently visited the foreign office of the unrecognized Manchukuo government at Hsinking [Changchun] and lodged strong protests against the practice of that government in permitting the Japanese to import kerosene oil at lower customs duties than competing American, British and soviet oil products.

Japan Leads in Trade.

Manchukuo's total foreign trade last year amounted to about $160,000,000, an increase from $130,000,000 in 1932. According to foreign consular officials, much of this increase was due to what is called Japanese "capital investments" in Manchukuo railways and industrial plants.

Japan's trade, naturally, led the field, but aside from the capital investments, there was little change in Japan's sales in Manchukuo over what it formerly sold when the Chinese controled the territory. This has led to the belief that Japan's vast monetary expenditure in the military conquest of the country has not paid in dollars and cents and probably will not pay dividends for many years to come.

Although Manchukuo normally is a great grain and food producing country, the disturbed political situation made it necessary to import more than $8,000,000 worth of wheat flour.

Buys U. S. Raw Cotton.

Manchukuo also purchased $12,000,000 worth of cotton cloth and cotton yarn, practically all from Japan, while raw cotton valued at $1,600,000 was purchased from the United States, directly or through Japan. The Japanese government spent 10,000,000 yen in Manchukuo last year in experimental cotton cultivation, but most foreign experts think the effort will not be successful because Manchukuoan climatic conditions, being similar to that of Iowa and northern Illinois, are not suitable for cotton production.

American merchants do not hold out much hope for any great increase in United States trade with Manchukuo, believing that as Japan increases its hold on the country, the tendency will be more and more toward Japanese monopolization, despite declarations pertaining to the maintenance of the so-called "open door."

Much of the increase in American direct exports to Manchukuo last year was due to the fact that American merchants cannot any longer supply Manchukuo from stocks maintained in Shanghai, as previously was the practice. Most American, as well as European firms, are now compelled to maintain separate establishments in Manchukuo, where previously they maintained branch offices under Shanghai or Tientsin.

WINS DIVORCE

MRS. EVE BUSCH.
[TRIBUNE Photo.]

Mrs. Eva Busch, 28 years old, of the Sovereign hotel won a divorce yesterday from Dr. Max Louis Busch, superintendent and part owner of the Edgewater hospital, because, along with alleged acts of cruelty, he "treated her like a patient instead of a wife."

"Dr. Busch gave me five minute consultations, and would then dismiss me, as though I were a patient instead of his wife," Mrs. Busch told Judge Rudolph Desort of the Superior court, who heard the case.

She testified that she and the doctor were married May 13, 1932, and that they separated a month ago. She charged that he struck her Nov. 33, 1933, and Jan. 2 last. No alimony was ordered, a settlement having been arranged out of court.

DR. D. M. GALLIE IS HONORED BY DENTAL LEADERS

Dr. Donald Mackay Gallie of Wilmette, who recently retired as head of the department of operative dentistry at the University of Illinois, was the guest at a banquet given in the Stevens' hotel last night by the University of Illinois College of Dentistry and the University of Illinois Alumni association. More than 700 persons attended.

Dr. David Kinley, president emeritus of the university, gave the principal address. Other speakers were Dean Frederick B. Noyes of the college of dentistry; Dr. Arthur C. Wherry, Salt Lake City, president of the American Dental association; Dr. William I. McNeil, president of the Illinois State Dental society; Dr. Joseph E. Schaefer, president of the Chicago Dental society; and Arthur Hill Daniels, acting president of the University of Illinois.

Dr. Gallie has been a teacher of dentistry for 41 years, and had been connected with the university for 29 years. He retired with the title of professor emeritus. Dr. Gallie is a past president of the American Dental association

52,000 SPANISH EMPLOYERS MAKE FASCIST THREAT

Plan to Set Up an 'Army' to Fight Radicals.

BY HAROLD ETTLINGER.
[Chicago Tribune Press Service.]

MADRID, Feb. 24.—Spain's republican government was given warning from an important quarter today. A spokesman for 52,000 employers in Madrid indicated that these men are ready to go Fascist.

Anselmo Aperitio, president of the employers' organization, declared in an interview that measures of a Fascist character are necessary to protect Spanish business from labor controled by the Reds. He expressed admiration for the Italian corporative system.

Tomorrow representatives of the employers will meet to discuss their grievances and decide on a course of action. Aperitio said they are prepared to go so far as to set up a semi-Fascist armed vigilance organization to protect themselves in the continued wave of strikes and labor disturbances.

Threaten Lockouts.

However, if the steps they plan do not end the activities of the syndicalists and anarchist labor groups, and the government does not adopt measures to fight the Reds, then the employers threaten a system of lockouts.

The employers want not only to end the strikes, but to modify the social legislation introduced by the first republican government under Socialist influence. They say there is too much social legislation, that workers are undisciplined, and that a moderate republican government can do nothing about it.

Almost at the same moment the business men are meeting tomorrow a strike will be going on among a section of the subway workers. A general strike of postoffice workers is also threatened.

Revolt Set for Tuesday.

While the extreme right elements are preparing to take over the government—their entry now is scheduled for Tuesday—the left groups continued negotiations for the establishment of a revolutionary united front.

It was revealed that Largo Caballero, Socialist leader, spent last night in Barcelona conferring with Catalan party leaders and, what is more significant, with anarchists and syndicalists, whose stronghold is the Catalan capital.

A cabinet meeting is scheduled for Tuesday, after which Premier Alejandro Lerroux is expected to resign, and then come back into power minus the left wing of his own radical party. The right agrarians and possibly the Catholics will take its place. The radical party also will meet Tuesday, when a split in this bulwark of republicanism is expected to be officially recorded.

HOUSEWIFE FINDS IT EXPENSIVE TO TALK TOO MUCH

On the death of her first husband, Mrs. Frances Fundkowski, 1610 South Ashland avenue, inherited $3,000.

A year and a half ago she was married again. But she did not let control of her money get away from her. She did not even trust banks. She put the hoard in a cotton sack and kept it tied around her neck. It was gradually reduced as, with her husband John out of work, she went into it from time to time for living expenses.

Last night Mrs. Fundkowski still had $1,500 in the sack when she went shopping for Sunday dinner. When she returned home four young men, strangers, were waiting for her. Two of them were guarding her husband in a bedroom. The other two were in the kitchen. One held his pistol against her while his companion seized the cotton sack and its contents. The men then fled.

"I talked too much in the neighborhood about where I kept the money," said Mrs. Fundkowski, reporting to the police.

DIES BUYING AUTO LICENSES.

A man about 50 years old, tentatively identified as O. C. Swenson, 1039 North Laramie avenue, collapsed and died of heart disease yesterday in the office of the city clerk in the city hall, where he was filling out an application for a city vehicle tax license.

THREE GIRLS FACING CHARGES OF BEATING AND ROBBING AUTOIST

Reno, Nev., Feb. 24.—(AP)—Handcuffed and in custody of a deputy sherif, three young women arrested here Thursday were en route to Oakland, Cal., today, where they face charges of holding up, beating, and robbing Troy Bruton of San Jose, Cal., of his automobile and $15.

One of the trio gave her name as Jane Furlong, 21, of Chicago. The others said they were Kathleen Underwood, 18, and Katherine Hudson, 20, both of Sherman, Tex.

Chief of Police John M. Kirkley said Bruton had identified the three as the girls who allegedly held him up with a gun, struck him over the head with an iron crank, and fled with his automobile last Wednesday night.

PSYCHIATRISTS PICK PRESIDENT FROM NEW YORK

Dr. George S. Stephenson of New York, director of community clinics for the national committee for mental hygiene, was elected president of the American Orthopsychiatric association as the convention closed yesterday at the Palmer house.

Other officers elected were Dr. H. Meltzer, director of the Psychological Service center, St. Louis, and lecturer at Washington university, vice president, and Mary A. Claude, psychiatric social worker on the staff of commonwealth fund, New York City, secretary. Dr. Herbert E. Chamberlain, psychiatrist in the department of pediatrics, University of Chicago, was chosen for a vacancy in the council of three, which, with the officers, conducts the affairs of the association.

George W. Kirchway, lawyer and criminologist, former warden at Sing Sing penitentiary, was elected an honorary member of the association.

A resolution was adopted urging that a psychiatrist be appointed as one of the six members of the standing committee representing the American Medical association, which confers regularly with a committee of the National Educational association regarding health of school children.

It was decided to hold the next convention of the association, which met in Chicago this year for the first time since its founding here eleven years ago, in New York again next year on Feb. 21-23.

SENATOR WALSH $66,500 ESTATE IN U. S. BONDS

Helena, Mont., Feb. 24.—(AP)—The estate of the late United States Senator Thomas J. Walsh of Montana is valued at $77,700, of which $66,500 is in United States government bonds, it was indicated in the report of appraisers filed today in District court. Senator Walsh's daughter, Genevieve Walsh Gudger, also filed a petition seeking partial distribution of the estate. A similar petition was filed recently by Nieves Maria Perez y Abren y Chaumont Walsh, whom the senator married shortly before his death.

Spain Plans to Give Farms to Heads of Poor Families

MADRID, Feb. 24.—(AP)—An agricultural relief bill is to be presented to parliament under which state, provincial or municipally owned lands are to be distributed immediately to heads of indigent families.

$25,000 DAMAGE IN STOCKYARDS REPAIR SHOP FIRE

Tank Car Co.'s Plant Is Wrecked by Flames.

(Picture on page 19.)

Fire for which a 5-11 and two subsequent special alarms were sounded yesterday afternoon did damage estimated at $25,000 to a huge car repair shop in the union stockyards, a block east of Ashland avenue at 41st street.

The building, a frame structure erected on steel girders, is 600 feet long, covering railroad tracks on which the cars to be repaired are spotted. The General American Tank Car company rents it from Swift & Co. and uses it as a repair shop for refrigerating cars of the packing concern.

The fire broke out, apparently from spontaneous combustion, firemen said, in the paint shop in the center of the building and the flames were fed by 150 barrels of turpentine and oil and a quantity of lumber stored nearby. Most of the employés had left for the day, and 25 cars on which they had completed repairs had been pulled out of the building a short time before. Four cars which remained were saved.

The flames spread inside the structure and enveloped the west end of the building before they were halted by 35 pieces of fire fighting apparatus which poured tons of water into the building. Spread of the fire to the other end of the building was halted by an ice barrier built up by directing the streams on the roof.

TRIBUNE AD GETS RESULTS BUT COP FINDS HIS COLLIE

Policeman John Greer of the Woodlawn station, proved he was a detective of ability last night. On Friday Greer's pup collie, Sonny, disappeared from the Greer home at 6516 Minerva avenue. A want ad in yesterday's TRIBUNE brought sixty responses and sixty dogs from terriers to daschunds, but not the missing dog.

Then Greer tried his detective stuff. He visited every meat market in the neighborhood. "If anybody comes around asking for dog meat let me know who they are," he asked.

Last night a neighborhood butcher told him that three boys living in the vicinity of 65th street and Greenwood avenue had purchased two pounds of dog meat. Policeman Greer snooped around. Pretty soon he found his missing Sonny happily engaged in a backyard making away with two pounds of dog meat. Greer questioned the three boys and let them go after they pleaded the dog had followed them home Friday.

Boy, 13. Confesses Four Burglaries; 2 Others Held

Zygmund Maciaczek, 13 years old, 1125 Pitner avenue, Evanston, confessed four burglaries last night, Evanston police announced. On his story the police arrested Walter Lesniewicz, 50, of Chicago, and Henry Endler, 40, of Evanston, for questioning. Police said the boy confessed disposing of his loot to them. The loot in the four burglaries totaled $447.

ITALY AND HUNGARY CONCLUDE POLITICAL AND ECONOMIC PACT

BUDAPEST, Hungary, Feb. 24.—A communique emphasizing that relations of Italy and Hungary are closer than ever, yesterday concluded the two day visit of Fulvio Suvich, Italian undersecretary for foreign affairs.

The two governments are in full agreement on the policy to be followed for restoration of political and economic stability to the Danube basin, the statement said.

Unofficial reports said Suvich and Premier Goemboes also discussed means of strengthening the government of Chancellor Dollfuss of Austria. Trade treaties also were considered.

CLERK IN STORE RESISTS HOLDUP; SHOT BY BANDIT

Henry Carlson, 23 years old, 8017 Muskegon avenue, was shot in the left arm yesterday afternoon when he resisted two robbers who held up the A. & P. store at 2600 East 79th street, where he is employed as a clerk.

The bandits commanded the manager, David Tweedie, Carlson, and six customers to stand with their hands raised. Then, while one of the pair watched the prisoners, the other looted the cash drawer of $50. Carlson was standing near the register and, as the second robber started away, pulled a baseball bat from beneath the counter and struck the man with it. The other robber then fired on the clerk, and, after striking him, helped his slugged companion out of the store. They fled in an automobile.

FRANCE OPENS DRIVE AGAINST MOROCCO REBELS

RABAT, Morocco, Feb. 24.—(AP)—France's fighting Foreign Legion and two desert armies began today an active campaign to conquer and occupy the remainder of the vast Moroccan territory.

Gen. Antoine Hure, commander-in-chief of the forces in Morocco, sent the two forces into the western half of the lower Atlas mountains. There 200,000 natives hold 4,000 square miles.

Gen. Giraud is going into South Tiznit, while Gen. Catroux, who is already operating west of the village of Akka, will join in a movement eastward to clean out the foothills.

In these hills live fierce tribesmen who raid the fertile valleys below periodically and cut the sketchy French communication lines there.

FRANCE TO SPEED UP AIR MAIL OVER SOUTH ATLANTIC

PARIS, Feb. 24.—(AP)—France will soon institute a four to five day South American air mail service designed to meet German competition. Germany recently inaugurated a speedy air mail service across the South Atlantic.

The new French service will be established through shortening the steamer served gap by dropping mail by parachutes to boats. Eventually an all air service is expected through the use of big new planes.

No. 3 of France's trio of giant transoceanic planes, the four motored seaplane Santos Dumont is undergoing tests. It is all metal and is designed to carry several tons of mail and 20 passengers.

KIDNAP SHOP OWNER; ROB HIM.

Two bandits yesterday kidnaped Lester Stone, owner of the Crown Department store, 5839 Wentworth avenue, as he was returning to the store from a bank and robbed him of $390.

Soars 7,000 Feet in Glider; Shown Way by Buzzards

RIO DE JANEIRO, Feb. 24.—(AP)—Buzzards helped Peter Riedel soar to a height of 7,000 feet in a glider. Within a few minutes after Riedel took off at Campo dos Affonsos, he glimpsed the buzzards, gliding along, wings widespread, seeking an upward current. He followed them and found the upward current, which he, too, was seeking.

now the DEAFENED may HEAR thru their bones

Here at last is science's greatest gift to the deafened . . . SUPER-SONOTONE.

This super-power hearing-aid does not function through the outer ear. Instead it conveys all sounds through the bones of the head, directly to the inner hearing organs.

NO EARPIECE
NO STATIC . NO STRAIN

SUPER-SONOTONE requires neither earpiece nor head band. Its small sound-conveying oscillator lies comfortably, like a flat disc, behind the ear. One can hardly see it. Yet its entire surface is so sensitive that you can hear without static, physical effort or strain on your nervous system.

FREE TEST
IN YOUR OWN HOME

Regardless of the apparent hopelessness of your hearing; no matter what type of aid you now use, don't fail to investigate this newest super-power SONOTONE. Come at once for a free test. If you cannot call, write for a free copy of the new booklet, "Science's Newest Hearing Technique"; or phone State 7007.

SEND 10c FOR SONOMETER. It will test your bone condition. If it causes a gong to ring inside your head then be assured you can hear through your bones. So send 10c now (to cover postage, packing, etc.) for Sonometer and full instructions.

D. FARBER, Consultant
SONOTONE
CORPORATION
Suite 1811, 59 E. Madison St., Chicago, Ill.
Milwaukee Office: 607 Wells Bldg.

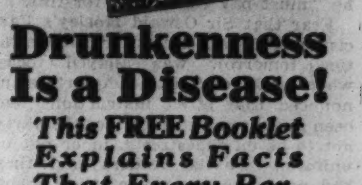

Drunkenness Is a Disease!
This FREE Booklet Explains Facts That Every Person Should Know

HERE is a treatise written on the disease of inebriety and its cure, written especially for the Keeley Institute. It is based on fifty years' experience, embracing the treatment of more than 400,000 patients, including men and women from all walks of life.

It tells you "why" the medical profession recognizes drunkenness as a disease; what famous medical authorities say about the disease of drunkenness . . . and "how" drunkenness can be cured. The booklet is free, and mailed in a plain envelope. Write at once for your copy. NOW!

Chicago Office. : Capitol Building,
State and Randolph   Phone Central 5531
Address D. Z. Nelson, Secretary
The KEELEY INSTITUTE
DWIGHT · ILLINOIS

Sergeant's
WORM MEDICINES

WORM your dog regularly with safe, effective Sergeant's Medicines. Use SERGEANT'S SURE-SHOT CAPSULES for round worms and hook worms in grown dogs; SERGEANT'S PUPPY CAPSULES for puppies and toy breeds. Use SERGEANT'S TAPEWORM MEDICINE for tapeworms. For sale by dealers everywhere.

POLK MILLER PRODUCTS CORP.
W. Broad St., Richmond, Virginia
WRITE FOR FREE DOG BOOK

St. Paul Man Offers Free to Stomach Sufferers

St. Paul, Minn.—Wm. H. Fraser, of this city, believes he has an outstanding discovery for victims of Acid Stomach, Gas Pains, Belching, Indigestion, and other symptoms of excess acidity. Thousands have written to him highly praising this treatment, which is known as Udga. Mr. Fraser, Suite A, Foot-Schulze Bldg., St. Paul, Minn., is always glad to hear from stomach sufferers and will send a free sample to anyone who writes him. The seven-day trial box of Udga Tablets is sold under a money-back guarantee of satisfaction by all good druggists.

Fine for Kidney And Bladder Weakness
STOP GETTING UP NIGHTS

Keep your kidneys free from waste matter, poisons and acid, and put healthy activity into kidneys and bladder and you'll live a healthier, happier and longer life.

One most efficient way to do this is to get from your druggist a 35-cent box of Gold Medal Haarlem Oil Capsules and take them as directed—the swift results will surprise you.

Besides getting up nights, some symptoms of kidney trouble are backache, moist palms, leg cramps, and puffy eyes. If you want real results, be sure and get GOLD MEDAL—the original and genuine—a grand kidney stimulant and diuretic right from Haarlem in Holland.

WE DO OUR PART
by Increasing Wages   by Shortening Hours
by Adding Employment
Our cash and carry plan saves you money
CHECKER CLEANING and PRESSING
Ladies' PLAIN DRESSES & LONG COATS   49¢   Men's SUITS and TOPCOATS
CASH and CARRY
Plus Insurance
NOW DO YOUR PART
BY BRINGING IN ALL YOUR CLEANING NOW!
Help us add employment! Help your neighbor and yourself back to prosperity. Gather your cleaning. Bring it in NOW!

CHECKER CLEANERS
Gloves Cleaned 15c pair and up   Checker Cleaner Stores   Any Hat Cleaned and Blocked, 50c

NORTH
3438 Lawrence Ave. 4033 Milwaukee Ave. 3535 W. Fullerton Ave.
3012 Broadway 2708 Milwaukee Ave. 1564 N. Damen Ave.
3029 Lincoln Ave. 3294 Milwaukee Ave. 1220 N. Clark St.

WEST
3751 W. 26th St. 3202 W. 22d St. 3348 W. Madison St.
3352 W. 26th St. 2106 W. 22d St. 3730 W. Roosevelt Rd.
1601 S. Kedzie Ave 33 S. Crawford Ave. 3936 W. North Ave.

SOUTH
934 W. 79th St. 1176 E. 61st St. 5859 S. Halsted St.
643 E. 79th St. 1519 E. 55th St. 6457 S. Halsted St.
1862 E. 71st St. 1222 E. 53d St. 5202 S. Ashland Ave.
2026 E. 71st St. 1688 W. 47th St. 6400 Cottage Grove Ave.
3101 W. 63d St. 2004 W. 35th St. 4212 Archer Ave.

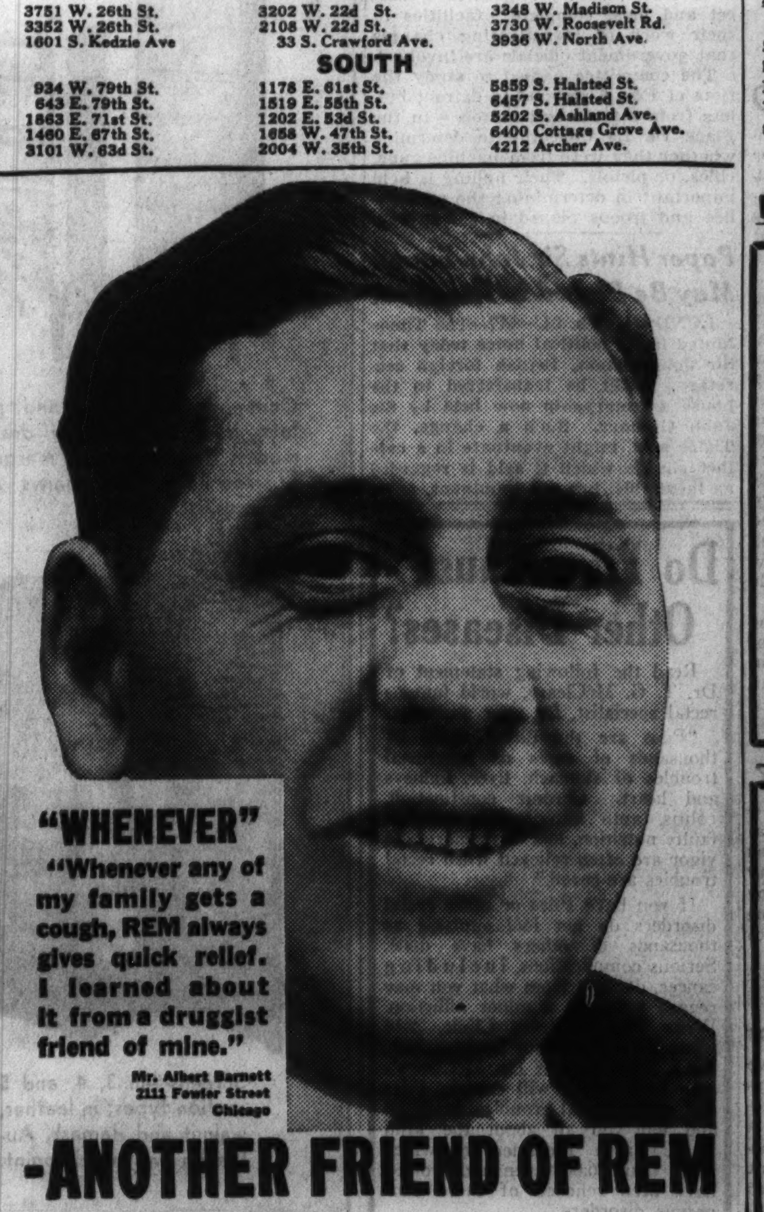

"WHENEVER
"Whenever any of my family gets a cough, REM always gives quick relief. I learned about it from a druggist friend of mine."
Mr. Albert Barnett
2111 Foster Street
Chicago
-ANOTHER FRIEND OF REM

FULL CASH VALUE paid for
OLD GOLD
New Government Deal on Gold Revaluation
allows us to pay you
NEW HIGH MARKET PRICES
for Old Gold, Jewelry, Watches, Dental Gold, Antiques, Plated Articles, Silver, Platinum and Diamonds
Bring or Mail to Us a Small or Large Lot. We'll Pay Cash.
Mail Shipments Are Held Subject to Your Approval of Our Check
U. S. Government Licensed Institution
A. QUINT & CO.
Gold Smelters and Refiners
5 NORTH WABASH AVE. Entire Third Floor KESNER BLDG.
Established 1873

FREE PARKING
If you drive an automobile, drive out to our warehouse with the whole family and park your car FREE.

WAREHOUSE PIANO SALE

SAVE COST ON MOVING
If you are going to move in the near future, we can call for your old piano now and deliver the new one after you move.

Open Mon., Tues., and Wednesday
FROM 9 A. M. UNTIL 9 P. M.
Take Ashland Avenue Street Car to 39th Street

Ordered Sold by Large Manufacturer
Brand New Small Upright PIANOS
$59
Terms $1 a Week

Save Money Buy Direct from the Warehouse.
NO MONEY DOWN
Do Not Risk One Cent
Payments Begin in May
30 DAYS' TRIAL

These wonderful new instruments are of the manufacturer's regular line, with full rich tone, artistic design and beautiful finish. The same type of Grand and Upright Piano construction. Built especially for small apartments or home with limited floor space.

Warehouse Sale Price
Brand New GRAND PIANOS
$129
Terms $1.50 a Week
Save Money—Buy direct from the Warehouse

PLAYER-PIANOS Sold New for Over $450. Exceptional values; now but worth twice this price. $27
10 Upright Pianos
5 Reproducing PIANOS Electrically operated
$199
Only $9
FREE A MUSIC CABINET BENCH AND ROLLS
FINAL CUT PRICES Trade In Your Old Piano
Open Monday, Tuesday and Wednesday, 9 a.m.-9 p.m.
NOTICE Due to the steady advance in raw material prices, the manufacturer reserves the right to raise these special prices after three days from this date.
FIREPROOF PIANO WAREHOUSE
South Ashland Ave. and 39th St.
Take Ashland Avenue Street Car to 39th St.

WIEBOLDT'S
BARGAIN BASEMENTS
ASHLAND BLVD. near MADISON   MILWAUKEE AVE. near ASHLAND
63RD ST. near HALSTED   LINCOLN AVE. near BELMONT
In EVANSTON on DAVIS ST.

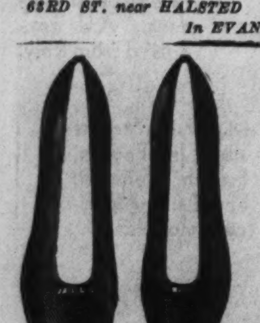

We Lengthen and Widen Shoes to Fit
Don't suffer with shoes that are too short or too narrow. We make them fit for only $1.
$1
The process won't alter their appearance a bit. You'll find in shoes now too uncomfortable to wear.

SHOES HALF SOLED
47c
Workmanship Guaranteed
Attached to any size shoes. Done while you wait, or delivered free.
Basements—Also Balcony Milwaukee Store.

Touhy Gangsters Locked in Prison for Kidnaping—Rescued Army Mail Flyers Brought Ashore

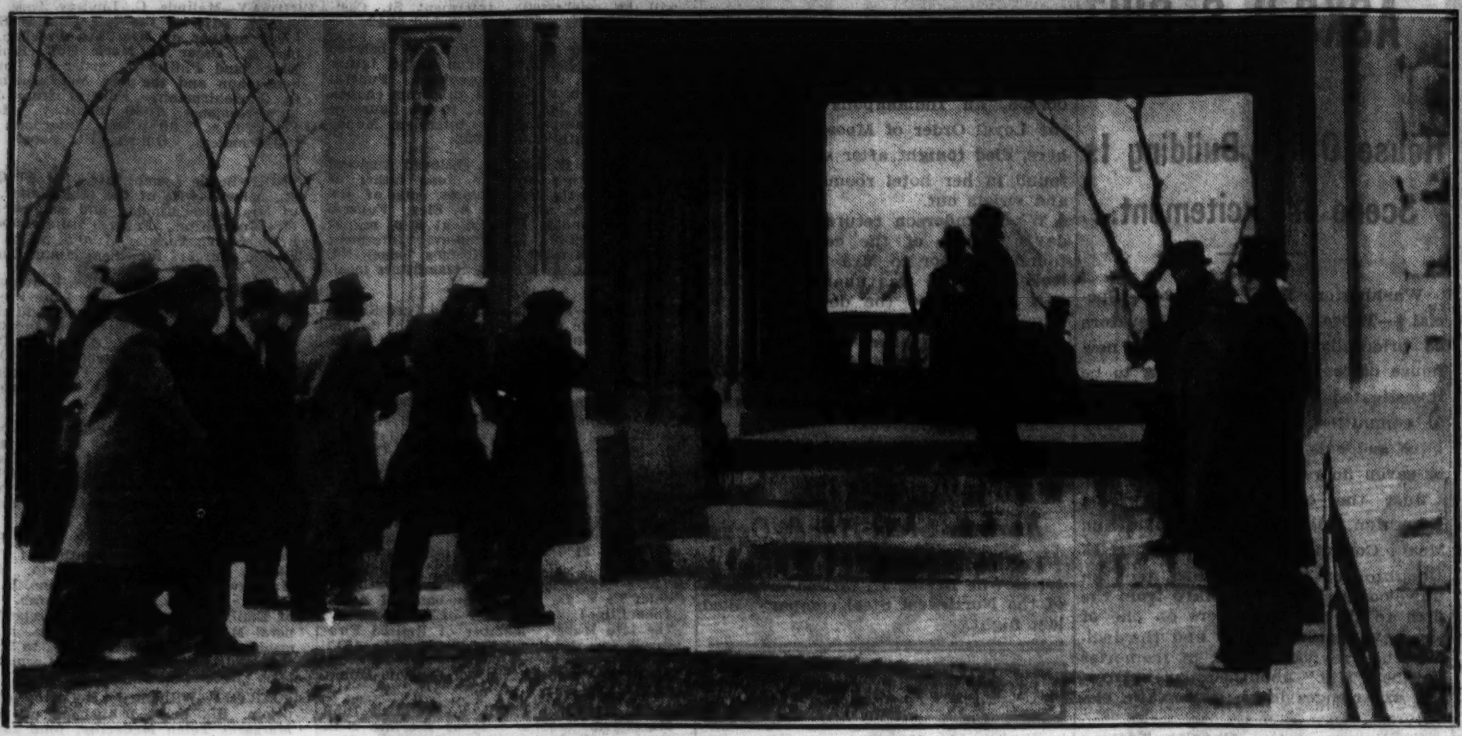

[TRIBUNE Photo.]

ROGER TOUHY, GUS SCHAEFER, AND ALBERT KATOR ENTER PRISON FOR 99 YEARS FOR KIDNAPING.
The three Touhy gangsters who held John Factor, wealthy speculator, prisoner for twelve days last summer are handcuffed together in the group at the left approaching entrance to penitentiary at Joliet. The other men in the picture are guarding them. Touhy lagged and appeared to sob as he neared gate, and his pals were solemn faced. *(Story on page 1.)*

[Associated Press Photo.]

NAVY DESTROYER BRINGS ASHORE TWO ARMY MAIL FLYERS RESCUED WHEN COMRADE LOST LIFE.
Sailors bearing Lieut. J. H. Rothrock from destroyer Bernadou in stretcher after he and Lieut. W. S. Pocock Jr. had been rescued from crippled plane in ocean off Long Island. A third army aviator, Lieut. George F. McDermott, lost his life when a wave washed him off the plane into the sea. The rescued officers were taken to Brooklyn navy hospital. *(Story on page 1.)*

[TRIBUNE Photo.]

KIDNAPERS NERVOUS AS SENTENCING NEARS.
Beside the table, front to rear: Gus Schaefer, Roger Touhy, and Albert Kator. Bailifs are seated beside them. Court denied plea for delay of two weeks. *(Story on page 1.)*

[TRIBUNE Photo.]

TOUHY GANGSTERS START JOURNEY TO PRISON.
Roger Touhy (left), Gus Schaefer, and Albert Kator as they appeared in automobile yesterday when they started from county jail to prison for Factor kidnaping. *(Story on page 1.)*

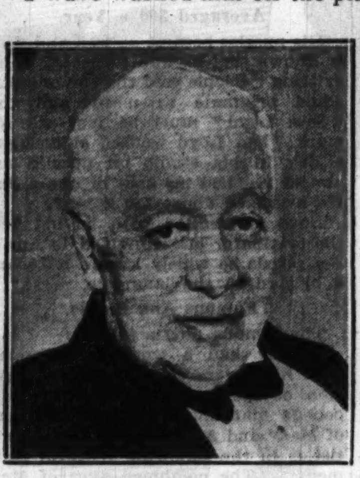

[Associated Press Photo.]

SKINNER TO HAWAII.
Otis Skinner, dean of American stage, in cabin of liner at Los Angeles.

[Associated Press Photo.]

MAIL PLANE BOUND FOR CHICAGO CRASHES; PILOT LEAPS WITH 'CHUTE.
Wreckage of craft from which Lieut. Norman Burnett bailed out near Fremont, O. Burnett's leg was broken when he landed with parachute. He encountered blizzard while flying from Cleveland without load. *(Story on page 1.)*

[TRIBUNE Photo.]

BANGHART ARRAIGNED AS FACTOR KIDNAPER.
Left to right: Bailif Ed Wing, Basil Banghart, and Attorney William Scott Stewart before Judge Feinberg. Date for trial is to be fixed next Wednesday. *(Story on page 2.)*

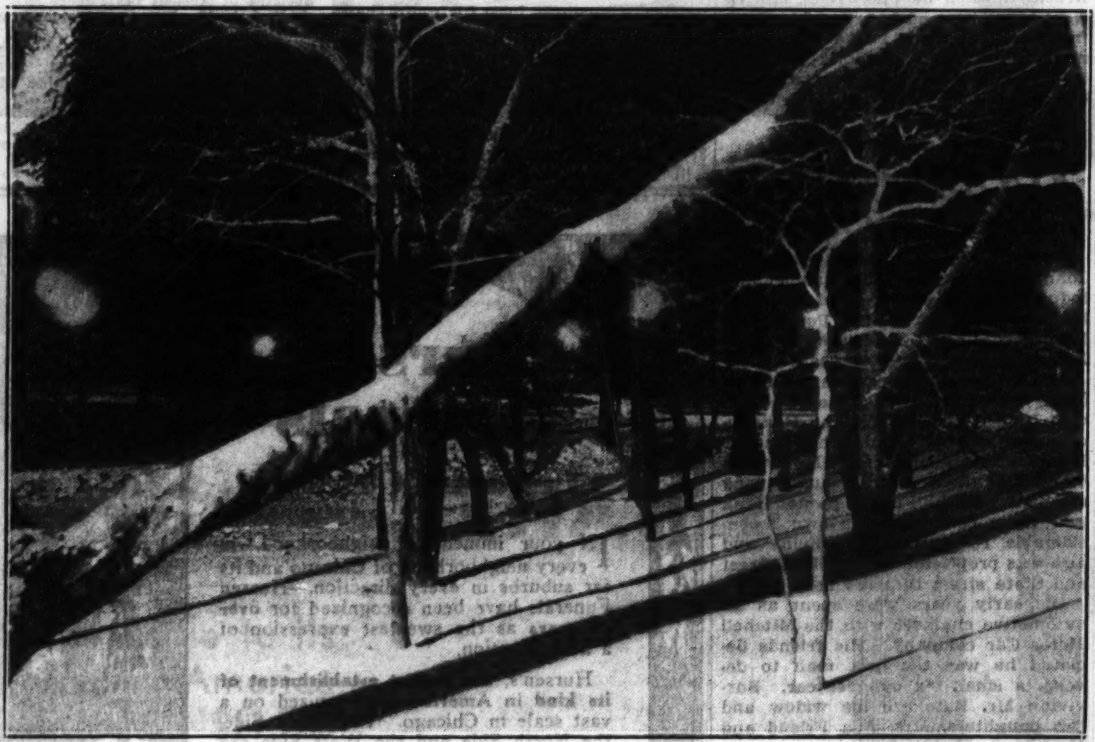

[TRIBUNE Photo.]

SNOWFALL CREATES SCENES OF BEAUTY IN THE PARKS OF CHICAGO.
Snow which began falling last evening enhanced the beauty of this spot in Lincoln park near North avenue. The weather bureau predicted that the total fall would be between 4 and 8 inches deep. *(Story on page 14.)*

[TRIBUNE Photo.]

SPECTACULAR BLAZE DRAWS 35 PIECES OF FIRE FIGHTING EQUIPMENT.
A 5-11 and two special alarms were sounded yesterday afternoon when flames attacked repair shop of General American Tank Car company in stock yards. The fire, starting in paint shop, was fed by turpentine and oil. *(Story on page 18.)*

[TRIBUNE Photo.]

ICKES ASSAILS CRITICS OF THE ADMINISTRATION IN CHICAGO SPEECH.
Left to right: Mrs. Frank P. Hixon, president of the Illinois League of Women Voters; Harold L. Ickes, secretary of the interior; Mrs. Jasper King, president of Cook County League of Women Voters, and Prof. C. E. Merriam. *(Story on page 6.)*

[Associated Press Photo.]

SINCLAIR HEARD IN STOCK MARKET QUIZ.
Harry F. Sinclair (left), oil magnate, shakes hands with Ferdinand Pecora, United States senate committee counsel, as Senator Fletcher, chairman, looks on.

PROTEST PERMIT BY COUNCIL FOR A NEW TAG DAY

Kiwanians Stick to Plan for Easter Benefit.

Groups instrumental in reducing the number of tag days in the last few years as a protection to the public protested yesterday against the permit for a city wide tag day granted recently to the All-Chicago Kiwanis clubs by the city council. The plan of the Kiwanis clubs is to sell sweetpeas fashioned by crippled children on March 24. The proceeds are to be used to purchase Easter eggs for poor children.

At present the city code provides only for four official tag days for philanthropic groups — the Chicago Federation of Aged and Adult Charities, the Chicago Children's Benefit league, Poppy day conducted by all veterans' organizations, and a fourth tag day approved by the council, which in the past has been given to the Chicago Federated Charities. Kiwanis clubs' permit for a tag day was in the form of an order to the commissioner of police to issue a permit to the Kiwanis clubs to "sell flowers on the streets of Chicago."

Ready for Court Fight.

The legality of the order was questioned by Patrick O'Reilly, a member of the American Legion, who was active last year in reducing the number of veterans' tag days to one through the formation of the Veterans' Poppy Day association. Mr. O'Reilly declared that he was prepared to go to court if necessary to get an injunction restraining the police commissioner and mayor from issuing the permit.

"I do not believe that the Kiwanians generally understand what the four official tag day groups have been through in recent years in their effort to remove this tag day menace," O'Reilly said. "I am sure that when they understand that the constant bleeding of the public by tag day abuses had been virtually stopped only last year through the reduction to only four they will wish to withdraw their plan and lend their efforts to a more philanthropic type of work than giving away Easter eggs."

Representatives of the official tag day groups met on Wednesday at the Hotel Sherman to protest against a permit for a new tag day, it was learned yesterday. Augustus Olson, chairman of the Easter week program committee of the Kiwanis club, appeared with a delegation of Kiwanians to present the club's view on the matter.

According to Mr. O'Reilly and presidents of other tag day groups, Mr. Olson indicated that the Kiwanis clubs would abide by their tag day plan.

Danger of New Tag Day.

Mrs. Wilfred S. Reynolds, president of the Chicago Children's Benefit league, said yesterday that she considered the granting of the Kiwanis tag day "the opening wedge for letting down the bars."

"I am sorry the Kiwanis clubs took this step when we were hoping the tag days might be lessened to three rather than increased," she said. "I don't see how they can get by the city code with its restrictions."

Mrs. A. H. Brumback, president of the Federation of Aged and Adult Charities, said: "If the Kiwanis clubs hold a tag day on March 24 it will affect our tag day on May 7. People won't stop to think what they're tagging for and when it comes time for us to tag ours will be just another tag day. We protest strongly. At the meeting I told the Kiwanis members that the district clubs should be able to finance the buying of eggs among themselves rather than coming to the public for it. They could withdraw the order if they would."

The city council passed the order on Feb. 7 after a letter stating the Kiwanis club request was sent to the aldermen by Mayor Kelly without comment. Asked yesterday if he favored the granting of the additional tag day, the mayor said:

"I have been against a lot of tag days, but this is for children, and I think it is a good thing. What harm can there be in it? It will feed children and help the crippled."

E. W. SHELDON ESTATE GOES TO RELATIVES

New York, Feb. 24.—(AP)—Under the will of Edward Wright Sheldon, late chairman of the board of the United States Trust company, filed here today, Princeton university receives 100 shares of stock in the Princeton Inn.

George A. Cornwall of White Plains, N. Y., the decedent's secretary, receives $5,000.

A home at Summit, N. J., is left to Mrs. Sara E. Sheldon, widow of the decedent's brother, George W. Sheldon, for life use. Mrs. Sheldon also receives 4-30ths of the residuary estate. A similar share in the residuary estate is left to Mary Stewart Sheldon of Summit, N. J.

Isabelle Owen Osgood, a niece of Princeton, N. J., receives 12-30ths of the residue and personal effects; Thomas W. Sheldon of Chicago Ill., receives 3-30ths of the residue; Mary S. MacArthur, niece of Libertyville, Ill., 2-30ths; George W. Sheldon of Larchmont, N. Y., 2-30th, and Mabel Edwards Sheldon, niece of Summit, N. J., 1-30th.

Katherine S. Camp of Glencoe, Ill., and Hester Sheldon Meyer of Geneva, Ill., receive $10,000 each.

Dr. Ross L. Finney Dies; Minnesota U. Sociologist

Minneapolis, Minn., Feb. 24.—(AP)—Dr. Ross L. Finney, 59 years old, former associate professor of sociology at the University of Minnesota, died in a hospital here today. Dr. Finney an ordained Methodist Episcopal minister, held pastorates in southern Minnesota and served as professor at Illinois Wesleyan university, Bloomington, Ill., and at Valley City, N. D., Normal school.

Head of Ukrainian Catholic Church in U.S., Canada Dies

Carteret, N. J., Feb. 24.—(AP)—The Rt. Rev. Dr. Joseph Zuk, 60, bishop of the Ukrainian Greek Catholic church in the United States and Canada, died last night in St. Petersburg, Fla.

Fire Veteran Dead

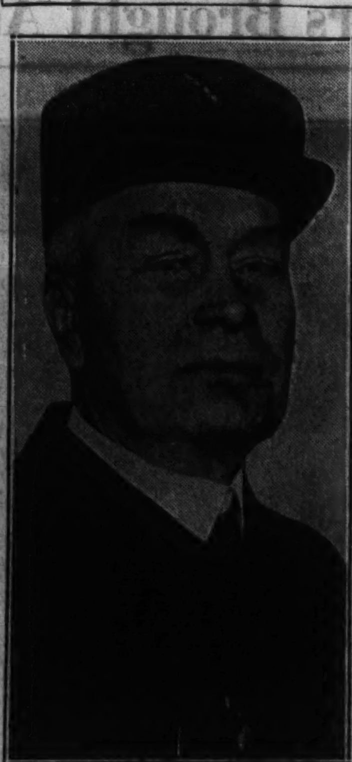

JOHN J. EVANS.
[TRIBUNE Photo.]

John J. Evans, 77 years old, who retired as chief of the 18th battalion of the fire department in 1923, died yesterday at his home, 4711 West Monroe street, of the infirmities of age. Chief Evans was a member of the fire department for 46 years. He is survived by his wife and a son, John A. Evans. Funeral services are to be held from the residence to the Church of the Resurrection at 9:30 a. m. Tuesday.

JOHN J. ARNOLD, FOREIGN BANKING EXPERT, 63, DIES

Rites Tomorrow for Trust Chairman.

John Jacob Arnold, chairman of the North American Trust company, and an expert on foreign finance, died of heart attack Friday in his home at 5053 Washington boulevard, it was learned last night. He was 63 years old.

Mr. Arnold was a former vice president of the First National bank, and a former vice president of the Chicago Association of Commerce. He started his banking career in 1891 with the First National bank. He resigned as vice president of that institution in 1919 to become general manager of the international business department of the Bank of Italy, San Francisco, and its 24 branches.

He was a member of many world conferences on finances. In 1914 he was appointed a member of a committee on the conference on foreign relations, called by Secretary of the Treasury W. G. McAdoo. He was a member of the First Pan-American Financial conference, and a special delegate of the American Bankers' association to the First United States-Mexico trade parley. Later he lectured on foreign trade relations at Northwestern university and the University of Chicago.

Private funeral services for Mr. Arnold will be held at 1 p. m. tomorrow. Burial will be in Forest Home cemetery. Surviving him are his widow, Olga, and two daughters, Miss Rhoda Arnold of New York City, and Mrs. H. R. Palmer, Oak Park.

23 EX-OFFICERS ARRESTED; CUBA CHARGES 'PLOT'

[Chicago Tribune Press Service.]

HAVANA, Feb. 24.—Twenty-three former army officers were arrested and the government declared it had frustrated a plot to overthrow President Carlos Mendieta's régime today, the anniversary of the beginning in 1868 of the Ten Years' War against Spain. Twenty-seven other former officers are being hunted.

The plot is laid to the 460 officers who were ousted from the army by Col. Fulgencio Batista's military coup of last Sept. 4. They were sent to jail after their surrender at the National hotel on Oct. 2, and recently were released by presidential amnesty. Lieut. Ciro Leonard and Lieut. Juan Tomeu, arrested today, are charged with encouraging communists to stir up the 200,000 idle in Cuba.

Police claim to have seized considerable quantities of arms and ammunition in Havana today. The ex-officers were in league with the Reds, police declared, and if their coup d'état had been successful would have established a government of soldiers and peasants.

MOTHER AND 3 CHILDREN DIE AS HOME BURNS

Rensselaer, Ind., Feb. 24.—[U.P.]—A mother and her three children were burned to death today when fire destroyed their two room home in Jasper county, 18 miles north of here.

The dead were: Mrs. T. O. Wiseman, 29; Pauline Wiseman, 11; Edwin Wiseman, 9; Norman Wiseman, 4.

The father and a fourth child, Valeria, 6, escaped. An overheated stove was blamed for the fire.

Ex-Gov. Bilbo, Mississippi, Quits AAA Clipping Job

Washington, D. C., Feb. 24.—(AP)—Former Governor Theo G. Bilbo of Mississippi today resigned effective March 1 from the Agriculture Adjustment administration, where his job had to do with clipping newspapers. He has been reported planning to oppose Senator Hubert Stephens for renomination next fall, but declined discussion.

Mother of Famed Negro Poet Is Dead in Dayton, O.

Dayton, O., Feb. 24.—(AP)—Mrs. Mathilda Dunbar, 89, mother of the late Paul Laurence Dunbar, noted Negro poet, whose works are found in many school textbooks and readers, died here today after a long illness.

NINE DIE IN BUS CRASHES DUE TO BAD WEATHER

27 Injured in Party of Mormon Workers.

Wickenburg, Ariz., Feb. 24.—(AP)—Because rain had extinguished warning lights at a treacherous detour a bus carrying 35 Mormon church workers skidded and overturned near Aguila, 35 miles from here, early today, crushing six persons to death and injuring 27 others.

Torchlights marking a detour sign at a pavement end were not burning. The driver saw the danger too late. He jammed the brakes, but the bus crashed through the sign into the mud beyond and turned upside down.

Those killed—five women and a baby—were in the rear of the bus, which was crushed on the pavement edge. They were trapped inside and no help was at hand.

Bishop in Charge Hurt.

A blood spattered boy ran a mile to Aguila and incoherently told W. J. Young, Santa Fé railroad agent at the little flag stop, what had happened. Young telegraphed to Wickenburg for medical and relief parties. The injured, hardly knowing who was dead, hovered about the bus in the dark until relief came.

The party was en route home from a four day pilgrimage to the Mormon temple at Mesa, Ariz.

Bishop Morris R. Perry, in charge of the party, sadly walked between the Wickenburg hospital and the mortuary, his trousers caked with mud to the knees and his face and hands bearing marks of his injuries.

Three Killed, Four Hurt in Snow.

Bethel, Kas., Feb. 24.—(AP)—Rumbling through a blinding snow, a heavy freight truck and a passenger bus crashed near here today. The bus driver and two passengers were killed and the remaining four passengers injured.

A. H. Smith of Wichita, Kas., driver of the truck, said the accident was unavoidable.

"There was a skid. Nothing could be done."

Both giant motor vehicles were badly damaged.

Bus Upsets; 1 Dies, 10 Injured.

Moberly, Mo., Feb. 24.—[U. P.]—One person was killed, two were injured critically, and 10 others less seriously late tonight when a bus overturned in a deep ditch near here. George T. Fisher, believed to be from Pekin, Ill., was killed. Mrs. Augusta Bailey, Churchill, O., suffered a critical head injury. William Kirbey, Kansas City, driver of the bus, was hurt dangerously. The driver lost control of the bus on a snow covered horseshoe curve on United States highway 24.

HARRY THOMAS, HEAD OF PAPER FIRM HERE, DIES

Funeral services for Harry De Witt Thomas, 7257 Phillips avenue, wholesale paper merchant in Chicago for 50 years, will be held at 2 o'clock tomorrow from a chapel at 2700 East 75th street. Burial will be in Mount Greenwood cemetery. Mr. Thomas, who was 70 years old, died yesterday at the Jackson Park hospital after an illness of ten days.

Mr. Thomas had been connected with the paper business here since the beginning of his business career in 1884. He was associated with John A. Gauger & Co. for 12 years and with the J. W. Butler Paper company for 13 years. At the time of his death he was president of Parker, Thomas & Tucker Paper Co., 520-526 South Canal street, which company he helped to establish in 1909.

He was a Shriner and a member of the Olympia Fields Country club. Surviving are the widow, Edith, and two daughters, Mrs. R. S. White and Mrs. J. L. Stewart, both of Chicago.

CAPT. ZIMMER RALLIES AFTER NEW TRANSFUSION

Capt. Michael Zimmer, who is seriously ill in his home at 8132 South Sangamon street from the effects of carbon monoxide poisoning, rallied strongly last night after a second blood transfusion. He is still in a comatose condition, however.

Under the direction of Dr. Lawrence F. Draper, the captain was given a pint of blood by Lieut. Frank J. Malone, of the Warren avenue police. In the first transfusion, performed several days ago, blood was given by Patrolman Drew Sheehan, of the Hyde Park station.

Thirty-six policemen submitted to tests at the Woodlawn hospital yesterday in response to a call from police headquarters for blood donors. Six of the donors were tentatively approved as having the right type of blood.

WAUKEGAN BOY STRUCK BY AUTO DIES OF INJURIES

Charles Winn, 7 years old, 703 Massena avenue, Waukegan, died last night in the Victory Memorial hospital, Waukegan, of injuries suffered Friday when he was struck by an automobile in front of the Glen Flora school, Waukegan.

Mrs. Edmund Coty, 50 years old, 657 Grand avenue, Elgin, was killed on highway 58, Elgin, last night when she was struck by a car driven by Cedric Greenawalt, 976 Villa avenue, Elgin. Snow, which obscured visibility, was blamed for the accident.

John Hannigan, 48 years old, 6801 South Ada street, a steamfitter, died in the county hospital yesterday of injuries incurred Jan. 13, when he was struck by the automobile of Leslie Ryan, 1204 West 97th place, while crossing Loomis street at 63d street. His death raised the Cook county automobile toll since Jan. 1 to 190.

53 Grandchildren Survive Springfield, Ill., Woman

Springfield, Ill., Feb. 24.—(AP)—Fifty-three grandchildren are among the survivors of Mrs. Mary Ann Mulligan, 74, who died today. Her husband, six children, and four great grandchildren also survive her.

WILLIAM A. SAUER, VICE PRESIDENT OF GAS COMPANY, DIES

William A. Sauer, vice president of the People's Gas Light and Coke company, died yesterday at his home, 1519 Hinman avenue, Evanston, after an illness of several months.

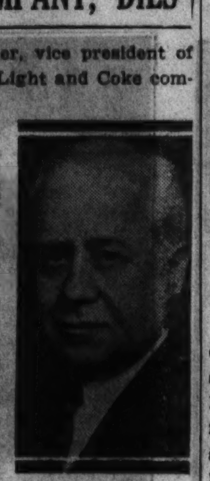

WILLIAM A SAUER.
[De Gueldre Photo.]

Mr. Sauer, a native of Chicago, was 55 years old. He entered the employ of the gas company in 1893 when he was only 15 years old. In 1910 he became superintendent of accounts and in 1920 controler. He was made a vice president in 1924. Several years ago he was appointed a member of the Chicago plan commission.

Surviving Mr. Sauer are his widow, a son, and a daughter. Funeral services will be held in St. Mary's church, Evanston, at 10:30 a. m. tomorrow.

KING OF PUZZLE MAKERS DIES IN BROOKLYN AT 60

Sam Loyd Credited with Creating 10,000.

Brooklyn, N. Y., Feb. 24.—(AP)—Sam Loyd, king of puzzle makers, is dead.

The man whose brain teasers had challenged newspaper readers for 40 years died suddenly of pneumonia last night in Peck Memorial hospital. He was 60 years old.

Loyd was the son of a puzzle maker and began following in his father's footsteps as a boy. A few years ago he estimated that he had turned out 10,000 puzzles.

Averaged 300 a Year.

His puzzles became so well and widely known that he was suspected of not existing. People said that no one man could originate so many and that "Sam Loyd" must be just a trademark. But Loyd worked eight hours a day in his studio on puzzles and almost reached his goal of one a day. He averaged about 300 a year.

Loyd is credited with having been the originator of "How Old Is Ann?"—a puzzle so widely known it became a byword in the language.

Famous Ann Puzzle.

The famous puzzle follows:

Johnny had a working agreement with his sisters covering the suppression of family history, so when the census man inquired as to the ages of Mary and Ann, Johnny clouded statistics in the following truthful statement: "The combined ages of Mary and Ann are 44 years, and Mary is twice as old as Ann was when Mary was half as old as Ann will be when Ann is three times as old as Mary was when Mary was three times as old as Ann." How old was Ann?

The puzzle king was born in Elizabeth, N. J., but his family moved to Brooklyn when he was a boy, and he went to public school here and to Pratt institute. At 18 he began work as a reporter on the New York Mail and Express and soon afterward was given charge of the paper's Brooklyn office.

JOHN W. BATE, FINANCIER OF RACINE, IS DEAD

Racine, Wis., Feb. 24.—[Special.]—John W. Bate, a leading financier and industrialist of Racine, died today in his winter home at St. Petersburg, Fla., according to advices received here tonight. He was 70 years old.

Mr. Bate was the president of a half dozen companies, among them the Racine Industrial company, the Rex Accessories company, and the Madger Manufacturing company. He was a director of the Walker Manufacturing company and the First National Bank and Trust company. He owned considerable real estate in Racine and also was proprietor of the Main street and State street theaters here.

His early years were spent as an automotive engineer with the Mitchell Motor Car company. His friends declared he was the first man to develop a small six cylinder car. Surviving Mr. Bate are his widow and two daughters, Mrs. Ada Friend and Mrs. R. O. Hendrickson.

Msgr. Patrick R. Dunigan, "Fighting Chaplain," Dead

Flint, Mich., Feb. 24.—(AP)—Msgr. Patrick R. Dunigan, famous "fighting chaplain" of the wartime Thirty-second division, died at his parish house here early today. Msgr. Dunigan, who was 63 years old, served with the American expeditionary forces throughout the world war. He was awarded the cross of the Legion of Honor, the Distinguished Service cross, and the Croix de Guerre for his wartime service.

PISER UNDERTAKERS
—Sam Piser, Founder—
Personal Direction of MAX E. YAFFE and CHARLES E. KAYE
The elegance of funeral services conducted in our beautiful chapels or private parlors leaves an impression that is comforting to bereaved families.
Piser Service is the embodiment of dignity and refinement, and does not overlook the slightest detail. Piser cost is consistently low, and has earned the gratitude of all who sought the intelligent funeral direction of the Piser personnel.
3125-27 Roosevelt Road
Longbeach 4740-1-2
Lawndale 4920-1-2
4911-13 Broadway
LOWEST PRICES for COMPLETE FUNERALS

NEW ELEVATORS TOO THRILLING; ASKS U. S. QUIZ

House Office Building Is Scene of Excitement.

Washington, D. C., Feb. 24.—[Special.]—Those ultra-modern elevators so pridefully installed in the new house office building are going to be investigated by a special congressional committee to find out why they have suddenly taken to dropping six or seven floors at one clip.

Just the other day, Miss Reba Doughton, daughter of Ways and Means Committee Chairman Robert L. Doughton of North Carolina, took an unwelcome swoop downward from the fifth to the subway floors on one of the new fangled things and the incident has revived a host of memories on the "Hill" about similar harrowing experiences in the automatic elevators.

So Representative Charles Kramer [Dem., Cal.] today introduced a resolution calling for a special investigation.

The purpose of his proposed investigation, the Californian declared, "would be to determine whether the accidents were due to faulty construction of the elevators, and to ascertain what steps might be taken to correct the conditions."

Recently, it was understood, Mr. Kramer's secretary spent a hectic few minutes in one of the lifts, stalled between floors, and this little incident, coupled with the ride given Miss Doughton on one of the uncontrolable devices, have caused Mr. Kramer and his colleagues no little alarm.

RITES TUESDAY FOR GUNTERBERG, TRADE FOUNDER

John Gunterberg, head of the tuck pointing company bearing his name, died suddenly yesterday in his home at 2335 Millard avenue. He was 74 years old.

Mr. Gunterberg came to America from Germany when he was a boy. He started in the tuck pointing business fifty years ago. He was active in church affairs and was a member of the board of the Angel Guardian Orphan home. He was also a member of the Knights of Columbus, the Catholic Knights, and the Catholic Order of Foresters.

Surviving Mr. Gunterberg are two daughters and two sons. They are Mrs. Martha Sinner, Mrs. Rose Bulfer, and Edward and Robert Gunterberg. Funeral services will be held Tuesday.

Mrs. Clara E. Peterson to Be Buried Tomorrow

Funeral services will be held tomorrow for Mrs. Clara E. Peterson, 68 years old, 6300 North Talman avenue, a lifelong resident of Chicago. She died Thursday. Members of her family have been identified with the hardware business here for more than 75 years. Surviving her are her husband, Joseph; a daughter, Leila; and a son, A. Paul, general manager of the Chicago properties of the Modern Woodmen of America. Services will be held at St. Paul's house chapel, 3831 North Mozart street. Interment will be at Graceland cemetery.

INDIANAN'S SECRETARY FOUND WITH WRISTS AND THROAT CUT; DIES

Washington, D. C., Feb. 24.—(AP)—Mrs. Mary C. Gary, 41 years old, of Indianapolis, secretary to William Anderson, an Indianapolis delegate to the Loyal Order of Moose convention here, died tonight after she had been found in her hotel room with throat and wrists cut.

When Anderson returned from the day's session of the convention he found the door to Mrs. Gary's room locked, and he was unable to arouse her. He forced the door open and found the woman lying on the bed.

Police said a sheet was found tied up over the door. In it, they said, were several knots and strands of woman's hair in the knots, indicating an attempt at hanging.

Walter Bowne Beebe, 57, Former Steel Head, Dead

Portland, Ore., Feb. 24.—(AP)—Walter Bowne Beebe, 57, retired president of the Northwest Steel company, died last night.

DEATH NOTICES

In Memoriam.

FREUND—Joseph Freund. In sad memory of our dear husband and father, who entered into eternal rest Feb. 25, 1930. LOUISE FREUND AND CHILDREN.

LANGE—Wilma Lange, who passed away Feb. 25, 1933. A tribute of love to the cherished memory of my dearly beloved wife. Mortuam planso. DR. I. LANGE.

VOSS—Mrs. Theresa Voss. In loving memory of our dear wife and mother, who passed away six years ago today, Feb. 25, 1928. LOVING HUSBAND, CHILDREN AND GRANDCHILDREN.

Fraternal Notices.

ANCIENT CRAFT LODGE, NO. 907, A. F. & A. M.—Members attend Masonic funeral services for our late brother, David Cooperman, at chapel, 3125 W. Roosevelt-rd., Monday, Feb. 26, 10 a. m. BERNARD M. EPSTEIN, Master. ARTHUR B. BONHEIM, Secretary.

BAUHMAN—Frank F. Bauhman, beloved son of Frank H. and Minnie, nee Berg, brother of Mrs. Evelyn Boyer and the late Mabel. Funeral Tuesday, 2 p. m., from chapel, 2346 W. Madison, to Elmwood cemetery.

BERNSTEIN—Hiram C. Bernstein, age 77, at Miami, Fla., formerly of Chicago, fond father of Rodney and Mrs. S. L. Parichy, dear brother of Louis, Tillie, and Harry of Omaha, Neb. Funeral Monday, 2 p. m., at chapel, 3125 Roosevelt-rd. Interment Free Sons cemetery. Titusville, Pa., papers please copy.

BUTTS—Owen W. Butts, aged 95 years, in Los Angeles, Cal. Funeral services at the Arthur R. Beideiman chapel, 318 S. Washington-st., Naperville, Monday, 2:30 p. m., under the auspices of Euclid lodge, No. 65, A. F. & A. M. Interment Naperville cemetery.

CHURCH—P. Jay Church, Feb. 22, 1934, 2035 Thornwood-av., Wilmette, Ill., beloved husband of Eugenia and father of Eugenia May. Funeral at Truesdal's funeral home, Kalamazoo, Mich., Sunday, Feb. 25, 3 p. m.

CONKLING—Lee M. Conkling, beloved wife of B. H. Conkling, 5490 South Shore-drive, Feb. 24. Funeral services at residence, Monday afternoon, Feb. 26, at 4 o'clock. Interment Cave Hill cemetery, Louisville, Ky., Tuesday.

CONNOLLY—Bernard J. Connolly, suddenly, son of Margaret Daly and the late Patrick, brother of Bridie, Rose, Mary Joe, Celia, Shiela, Nora, Joan, Finbar, and James Connolly. Native of Dunmanway, County Cork, Ireland. At chapel, 4817 Madison-st. Funeral Monday, at 9 a. m., to St. Thomas Aquinas church. Interment Mount Carmel.

COOPERMAN—David Cooperman, 5551 Congress-st., Feb. 22, beloved husband of Ethel, fond father of Helen Malkin, Seymour and Bernice. Funeral Monday, 10 a. m., at chapel, 3125 Roosevelt-rd., under auspices of Ancient Craft lodge, No. 907, A. F. & A. M. Interment Waldheim cemetery.

COZZENS—Carrie A. Cozzens, Feb. 24, 1934, at her home, 1718 E. 56th-st.; wife of the late Samuel Cozzens, mother of the late Harry G. Cozzens, sister of Mrs. Byron Morse of Belvidere, Ill.; Mrs. Horace C. Gardner of Evanston and Mrs. Bryant Moseley of Chicago. Funeral services at Oakwoods cemetery chapel Monday, 2 p. m. Interment Oakwoods. Kindly omit flowers.

DAP—Frank Dap, Feb. 22, 1934, beloved husband of Barbara, fond father of Emma Lucas, Barbara Griffin, Marie and Stanley. Funeral Monday, Feb. 26, 8 a. m., from late residence, 6510 S. Francisco-av., to Nativity B. V. M. church, 68th and Washtenaw, where solemn requiem high mass will be celebrated. Interment St. Casimir's cemetery. Phone Grovehill 0342.

EAGER—James J. Eager, Feb. 24, beloved husband of Josephine Flynn Eager, father of James J. Jr. and Josephine. Funeral Tuesday, Feb. 27, at 9 a. m., from chapel, 77th-st. and Jeffery-blvd., to St. Laurence church. Mass at 9:30. Interment Mount Olivet. South Shore 8822.

ELCY—Frank R. Elcy Jr., beloved husband of Myrtle, nee Peterson, fond father of Laverne, Betty and Dolores, son of the late Frank Sr. and Mary A. Elcy. Funeral services Monday, Feb. 26, at 2 p. m., at chapel, 10232 Michigan-av. Interment Beverly. Member of Kosmos lodge, No. 896, A. F. & A. M., and Steamfitters local No. 597.

ENGLEMAN—Mabelle Engleman [nee Kane], beloved wife of Charles Engleman, daughter of John and Florence Kane [nee Riehm], sister of Mrs. Jeannette Dooley, Estelle, John, William and Dorothy Kane. Funeral Tuesday, 10 a. m., from residence, 4850 Adams-st., to Glen Oak cemetery.

ESAU—Alvina Esau [nee Barnahl], late of 4036 N. Ridgeway-av., wife of the late Ferdinand, fond mother of William, Charles, Fred, Edward, Gertrude Selby and Johanna Podlesak, grandmother and great-grandmother. At rest in the funeral home, 3834-36 Irving Park-blvd., where services will be held Monday at 1 p. m.; thence to Bethany Evan. church, Magnolia-av. at Diversey, at 1:30 p. m. Interment Eden cemetery.

EVANS—John J. Evans, retired battalion chief C. F. D., beloved husband of Annie [nee Cline], fond father of John A. and the late Mabel. Member of Retired Firemen's association. At residence, 4711 Monroe-st. Funeral Tuesday at 9:30 a. m. to Resurrection church. Interment Mount Carmel.

FAIRHOLM—Elizabeth R. Fairholm of 7659 Morgan-st., beloved wife of the late Neil, mother of Mary, James, Thomas, Mrs. Anne Thomson, and Mrs. Harriet Short. Funeral Monday, 2:30 p. m., at Drexel Park Presbyterian church, 64th and Marshfield. Interment Cedar Park. Remains at cathedral chapel, 79th and Emerald-av.

FENN—Henry C. Fenn, 1926 S. Trumbull-av., husband of the late Margaret [nee Prindiville], father of Mrs. Emma Thye, and George J. Fenn, brother of Mrs. Christina McKenzie and Julius Fenn. Funeral Monday, 9:30 a. m., from chapel, 4245 W. Madison-st., to Blessed Sacrament church, Central Park-blvd. and Cermak-rd. Interment Mount Carmel.

GALVIN—James T. Galvin, beloved husband of Emily, nee Zapel, fond father of Emmett, brother of Kitty E., Mrs. H. M. Costello, Mrs. George Schukies, George F. and the late John J. Funeral from late residence, 1007 N. Leclaire-av., to Our Lady Help of Christians church, corner Iowa and Leclaire, Tuesday, 9:30 a. m. Interment Mount Carmel.

GOLDSTEIN—Harris Goldstein of 1124 E. 52d-st., beloved husband of the late Michele, fond father of Samuel, Isadore, Anna Koblitz, Abe, Ada Goldstein, Meyer, Eva Haft, and Walter, beloved brother of Dora Lewinsky, Ike Goldstein, and the late Henry, Barney, and Simon. Funeral Monday, Feb. 26, at 2 p. m., at chapel 936 E. 47th-st., to Oakwoods cemetery. Kindly omit flowers. Cleveland, O., papers please copy.

GREALIS—Annie Hynes Grealis, beloved wife of the late John A., sister of Mrs. Mary Egan, Myles Hynes, Mrs. Helen McGreal, Thomas and Patrick Hynes. Funeral Monday, 9 a. m., from late residence, 7210 Calumet-av., to St. Columbanus church. Interment Mount Olivet. Native of Westport, County Mayo, Ireland.

GREASLEY — George A. Greasley, beloved brother of John, William, Mrs. A. Davey, Mrs. Annie Gooch, Mrs. F. Thomas, Mrs. M. Wishard, Ada Greasley, and the late Mrs. R. Dobson. Remains at chapel, 935 Diversey parkway, corner Best-av. Services at Gross Park M. E. church, School and Paulina-sts., Monday, Feb. 26, at 2 p. m. Interment Memorial Park, Evanston.

GRUBBE — Bertha Grubbe, Feb. 24, 1934, wife of the late Albert, dear mother of Dr. Emil H., Otto A., and Mrs. Minna Freichel. Funeral services Tuesday, Feb. 27, at 1 p. m., at funeral home, 4506 Sheridan-rd. Interment Bethania cemetery. Information Sunnyside 5834.

GUNTERBERG—John Gunterberg, beloved husband of the late Pauline, fond father of Mrs. Martha C. Sinner, Edward M., Mrs. Rose Bulfer, and Robert B. Funeral at son's residence, 2335 S. Millard-av. Funeral notice later.

HANDSCHU—Edward A. Handschu, beloved husband of Lucy [nee Brandt], fond son of Wilhelm and Johanna Handschu of Los Angeles, dear brother of Elsie Porschu, Martha Jones, and Ernest Handschu. Funeral Monday, Feb. 26, at 2 p. m., at Commandery hall, 2410 N. Kedzie-blvd. Remains will rest in funeral home, 3030 N. Central-av., until 11 a. m., Monday. Interment Mount Emblem. Member of Myrtle lodge, No. 795, A. F. & A. M.; Laurel chapter, No. 270, R. A. M., Humboldt Park commandery, No. 79, K. T., Mutual Benefit and Aid society, and Bell Telephone Pioneers.

HANNIGAN—John Hannigan, age 49, of 6806 S. Ada-st., beloved husband of Margaret, nee Kukl, fond father of John T., Mrs. Margaret Connelly, Evelyn, Grace and Dorothy Hannigan. Funeral Tuesday, Feb. 27, from chapel, 1716 W. 63d-st., at 9 a. m., to St. Brendan's church. Interment St. Mary's. For information call Prospect 3889.

HARTL—Carolyn Hartl, dearly beloved daughter of the late Lawrence and Theresa, devoted sister of Theresa Ball, William, Joseph, Frances Goeldel, Annette Ferguson and Mary Hartl. Funeral Tuesday, Feb. 27, at 9:30 a. m., from residence, 7455 Parnell-av., to St. Leo's church. Interment St. Mary's cemetery.

HARTLEY—William R. Hartley, beloved husband of Margaret Fitzgerald Hartley, brother of James. Remains at late residence, 6428 Kimbark-av., until 11 a. m. Monday. Funeral services Monday at 2 p. m. at funeral home, 5438 S. Halsted-st. Member of St. Bernard commandery, No. 35, K. T.

HEBBLETHWAITE—Anna M. Hebblethwaite, Feb. 24, 1934, of 907 Lake-st., Evanston, Ill., wife of the late John L. Hebblethwaite, mother of Leon L. Hebblethwaite, J. Edward Hebblethwaite, Mrs. Marshall H. Gooch, and the late Frank P. Hebblethwaite. Funeral services 11 a. m. Tuesday at St. Mark's church, Evanston. Interment at Rosehill cemetery.

HERTEL—Rebecca Edwards Hertel of 196 Myrtle-st., Winnetka, wife of Carl W., brother of Robert E., David H., and Mrs. Lynn J. Archbold. Funeral services Sunday, 4 p. m., at Christ church chapel, Winnetka. Interment Coldwater, Mich., Monday afternoon.

HESS—Hans C. Hess, beloved husband of Julia, nee Nelson, fond father of Shirley Mae and James Neil, son of Hans and the late Elida Hess, brother of Mrs. Evelyn Heinberg, Einer, Elmer, and Harold. Funeral at residence, 6051 Nelson-st., Tuesday, Feb. 27, at 2 p. m. Interment Mount Olive. Fremont Tribune and Norfolk Daily News, Nebraska, please copy.

HIGGINS—Ann Higgins, beloved wife of the late John, fond mother of Mary and J. P. Higgins. Member of Blessed Sacrament society. Funeral Tuesday at 9 a. m. from late residence, 4347 Carroll-av., to St. Mel's church. Interment Mount Carmel.

HILL—Mary J. Hill, wife of the late Charles W., beloved grandmother of Hill and Charles Lakin. Funeral Monday, at 7 p. m., at funeral home, 2601 Vermont-st., Blue Island, Ill. Burial at Panora, Ia.

HYNES—See Grealis death notice.

JACOBI—Albertina Jacobi, nee Schultz, suddenly, beloved wife of Albert, fond mother of Carl, Ella Pinkert, Minnie Baumann, Lillian Fedtke, Albert, Edna Hampton, and the late Herman, sister of Henriette Worth, Emilia Fedtke, and Augusta Weier. Funeral Tuesday at 2 p. m. from residence, 2234 S. Kolin-av., to Concordia.

JEDLICKA—Mary Jedlicka, nee Erhardt, beloved mother of Mary Paider, Lillian Credodo, Helen Chaloupka, Logan, Joseph and George Jedlicka. Funeral at chapel, 3419 Ridgeland-av., Berwyn, Tuesday, 2 p. m. Interment Bohemian National. Information, Berwyn 302.

JENKINS—George W. Jenkins, Feb. 23, 1934, of 7425 Colfax-av., beloved husband of Bertha, father of Owen, Donald, and John, brother of Elizabeth Ingersoll of Dover, O. Services at chapel, 2701 N. Clark-st., Sunday at 3 p. m. Interment Cleveland, O.

JOHNSON— Ole L. Johnson, Feb. 24, husband of the late Carrie, and father of Alice Dean. Funeral Tuesday morning at 9:30 from mortuary, 1356 Wellington-av. Services at St. Vincent's church at 10 o'clock.

KALCK—Wendell J. Kalck, Feb. 23, 1934, aged 67, husband of the late Agnes Kalck, nee Sparts, beloved father of Lillian Nordland and Wendell A. Kalck. Funeral Monday, Feb. 26, at 9 a. m., from residence, 3222 Warner-av., to Our Lady of Mercy church. Burial at St. Boniface cemetery.

KEATING—Frank Keating, husband of Catherine, son of the late Thomas and Mary, nee Martin, brother of Mrs. M. F. Maher, Thomas and the late Anna, Lucy, John, Edward, Charles and Harry Keating, at sister's residence, 5354 Madison-st. Funeral Monday at 10 a. m. to St. Thomas Aquinas church. Interment Mount Carmel.

KLUGE—Hanna Kluge [nee Meyer], Feb. 24, 1934, beloved wife of the late Frank Kluge, dear sister of Anna Engel, Minnie Lind, Mary Gephard, Jacob Meyer, Bertha Meyer and Clara Kranz. Funeral Tueday, Feb. 27, at 2 p. m., at late residence, 4527 N. Whipple-st. Interment Waldheim. Please omit flowers.

DEATH NOTICES

LAKE—Sarah E. Lake, Feb. 23, 1934, beloved mother of Mrs. Ollie Six, Otto and Eldo Peck, and Mrs. Myrtle Miller. Funeral Monday, 1 p. m., at chapel, 2346 W. Madison-st. Interment Mount Auburn cemetery.

LINDSAY—Malinda C. Lindsay [nee Schirmann], wife of the late Charles H., beloved mother of Mrs. Eva Prochno, Herbert A., Oscar C., Marie Hoff, Emily A. Kluge and Philip J., sister of Louis P. Schirmann and the late Mary Daube and O. C. Schirmann. Funeral from daughter's residence, 7036 Olcott-av., Monday, Feb. 26, at 2:30 p. m. Interment Rosehill cemetery. Quincy, Ill., papers please copy.

LYNCH—Bessie Lynch, late of 4847 Quincy-st., beloved wife of the late Walter, sister of Mrs. Alice Mueller, and sister-in-law of Mrs. John King. Funeral from chapel, 238 S. Cicero-av., Tuesday, 8:30 a. m., to Resurrection church. Interment Mount Carmel.

LYONS—David Lyons, beloved husband of Bessie, fond father of Mrs. Irma Freidman, brother of Mrs. Sarah Altman and the late Philip and Harry. Member of Lincoln Park lodge, No. 611, A. F. & A. M.; Oriental consistory; Medinah Temple, A. A. O. N. M. S., and B. P. O. E., No. 1. Services Monday, 1 p. m., at chapel, 4911 Broadway. Interment Jewish Waldheim.

MACK—Harry M. Mack, beloved husband of Dollie Mack, fond son of Rudolph and the late Barbara Mack, brother of Mrs. Minnie Weinberg, Mrs. Elizabeth Quick, and William Mack. Services Tuesday, Feb. 27, at 2 p. m., at chapel, 2341 Milwaukee-av. Interment Waldheim.

MAHONEY—Mary Mahoney [nee Burke], beloved wife of James, mother of Thomas, James, Oliver, Edward, David, Michael, Matthew, Sister Mary Edmundine, B. V. M.; the late William, John, and Sarah. Native of Emily, County Tipperary, Ireland. Funeral Monday, Feb. 26, 9:30 a. m., from residence, 4021 W. Harrison-st., to Presentation church. Burial Mount Carmel cemetery. Kedzie 2394.

McCARTHY—William J. McCarthy of Mundelein, Ill., beloved husband of the late Margaret Tolan McCarthy, fond father of Mrs. Loretta Washnick, Edward and the late William E. and John McCarthy. Funeral Monday, Feb. 26, at 10 a. m., from chapel, 3604 Ogden-av., to Blessed Sacrament church. Interment Mount Carmel.

MILLER—Arthur Miller, beloved husband of the late Rose [nee Holdefer], fond father of Gladys Robinson and Mabel Ward, devoted son of Lucretia. Funeral Monday, Feb. 26, at 2 p. m. at funeral home, 4138-40 W. North-av. Interment Mount Auburn cemetery.

MITCHELL—Helen V. R. Mitchell, late of 4721 Winthrop-av., fond mother of R. V. Begg. Remains at chapel, 929 Belmont-av., until 12 noon, Monday. Services at Graceland chapel at 2 p. m.

PETERSON—Clara Elizabeth Peterson, Feb. 22, beloved wife of Joseph A. Peterson, mother of Arthur Paul and Leila M., sister of Agnes Paul, Alma Mann, Amanda Hayward, and the late Joseph Paul, Mathilda Haake and William F. Paul. Resting at her home, 6300 N. Talman-av., until Monday noon. Services at St. Paul's House, 3831 N. Mozart-st., Monday at 2:30 p. m. Interment Graceland.

PFISTER—Louise Pfister, fond mother of Mrs. Maurice Popp, grandmother of Stuart, sister of Christ and Fred Huff. Funeral Monday at 10:30 a. m., at 2617 Cottage Grove-av., to Salem's church, 6838 Emerald-av., where remains will lie in state until 2 p. m. Interment Mount Greenwood.

POPEK—Frances Popek, beloved mother of Harry, Merrian, Helen, Anastasy and Lillian. Funeral Tuesday, 10 a. m., from residence, 3109 N. St. Louis-av., to St. Wenceslaus church.

RAMM—Emma Ramm [nee Von Linger], Feb. 23, late of 3860 W. Madison-st., beloved wife of William Ramm, sister of William von Linger and Mrs. A. J. Gadberry. Member of Island camp, No. 2732, R. N. of A. Remains at chapel, 4817 Chicago-av. Funeral notice later.

REEDY—Kittie Brennan Reedy, Feb. 24, widow of the late Thomas J. Reedy, sister of Mrs. John C. Schubert. Funeral Monday, 9 a. m., at Mercy Hospital chapel, 26th-st. and Calumet-av. Interment Calvary.

REQUA—Diane Requa, Feb. 23, infant daughter of Mr. and Mrs. Charles H. Requa Jr.

SAUER—William A. Sauer, of 1519 Hinman-av., Evanston, Ill., beloved husband of Rose O'Hayer Sauer, fond father of William E. and Rosemary J. Sauer, brother of Mary J. Sauer. Funeral mass Monday, Feb. 26, 1934, at 10:30 a. m., at St. Mary's church, Lake and Oak-sts., Evanston, Ill. Interment All Saints'.

SIEGEL—Cila Siegel, 347 S. Crawford-av., aged 53 years, beloved wife of Wolf, fond mother of Dr. Henry A. Siegel, sister of Mrs. Dora Cohen. Funeral Monday, Feb. 26, at 10 a. m., at chapel, 3654 Roosevelt-rd. Interment Jewish Waldheim.

SIMON—Hanna Simon, beloved mother of Max, Joseph, and Rose, fond sister of Esther Eichler, Pearl Shaffer, and Isador Roth. Funeral Monday, 2 p. m., at chapel, 2235 W. Division-st. Interment Knights of Joseph cemetery, Waldheim.

SNEIDER—Anna Sneider. See Sneidowski death notice.

SNEIDOWSKI — Anna Sneidowski [Sneider] [nee Dupke], dearly beloved wife of Leo, fond mother of Henrietta Kalte, John, Regina, Marie, Fred, and Robert Sneidowski [Sneider], grandmother of William Kalte Jr., fond sister of Mrs. Rose Zupert. Funeral Tuesday, Feb. 27, at 9:30 a. m., from her late home, 6340 S. Washtenaw-av., to St. Rita's church. Interment St. Mary's cemetery.

SULLIVAN — Mina Wilkes Sullivan, nee Sylva, beloved wife of Daniel E. Sullivan, mother of Clyde Wilkes. Funeral Monday, 2 p. m., from chapel, 2346 W. Madison-st., to Forest Home cemetery.

SUTTON—Sister Mary St. Bride, B. V. M., loving daughter of the late Robert and Bridget, sister of Mrs. Mary Hoelscher, Mrs. Nellie Larkin, Sister Mary Robertus, B. V. M., Michael, Alice, Edward, Robert, William, John, and Joseph Sutton. Funeral Monday, Feb. 26, 1934, at 9:30 a. m., from Mary Queen of Heaven convent, 5314 W. 24th-pl., to Mary Queen of Heaven church. Interment Mount Carmel.

SWENSON—Oscar C. Swenson of 1039 N. Laramie-av., beloved husband of Emma Swenson, fond father of Stanley and Lucille. Funeral Tuesday, 2:30 p. m., at chapel, 5831 W. Chicago-av. Interment Mount Olive.

SYNORACKI—Florian Synoracki, Feb. 22, beloved husband of Regina, loving son of Stanley and Mary, fond brother of Helen, Lillian and Stephen. Funeral Monday, Feb. 26, 9:30 a. m., from residence, 1632 N. Leclaire-av., to All Saints cathedral. Interment All Saints cemetery.

THIESS—Henry L. Thiess. Funeral at chapel, 4466 Lawn-av., Western Springs, Monday, Feb. 26, 10 a. m. Interment Waldheim. Member Cigarmakers' Union, local 14.

THOMAS—Harry De Witt Thomas, husband of Edith, father of Mrs. R. S. White and Mrs. J. L. Stewart. Funeral services Monday, 2 p. m., at chapel, 2700 E. 75th-st. Interment Mount Greenwood.

WAINWRIGHT—James W. Wainwright, beloved husband of Edith [nee Abt], fond brother of Mamie Mayr, Georgianna Wainwright, Edith Johnsen and Mabel Nelson. Funeral Tuesday, Feb. 27, at 2 p. m., at late residence, 5608 S. Mozart-st. Interment Waldheim. Triangle 1026.

WALKER—Alfretta Walker, beloved wife of the late John Walker of Bluffton, Ind.; fond mother of Earl J. Walker of Evanston, Ill. Funeral at residence, Monday, Feb. 26, at 10 a. m. Interment at Bluffton, Ind.

WALTER—Louise Walter, nee Miller, dearly beloved wife of Rudolph, loving sister of Selma Bodenschatz, Anna Hill, Walter, and the late Olga Parker and Richard. Funeral Monday, Feb. 26, at 2 p. m., at chapel, 5620 N. Western-av. Interment Acacia Park cemetery.

WATSON—Sarah Watson, Feb. 23, 1934, beloved wife of C. H. Watson, sister of Mrs. George Weinheller and Mrs. Frederick Pentoney. Funeral from chapel, 2701 N. Clark-st., Monday, at 9:30 a. m., to Mount Carmel church, where mass will be celebrated at 10 a. m. Interment Calvary.

WEINHOUSE—Dora Weinhouse, age 50 years, of 6009 South Talman-av., beloved wife of Harry, fond mother of Myron, Sidney, Norman, Pearl Kabaker, and Edith, daughter of Anna Cutler, sister of Dr. Irvin, Larry Cutler, and Minnie Blucher, Mary Feldstein, and Sarah Woodman. Funeral Monday, Feb. 26, at 10 a. m., at chapel, 1306 S. Crawford-av. Interment O. B. A. cemetery, Forest Park. Kindly omit flowers.

WILSON—Otto Herman Wilson, beloved husband of Emma C. Wilson, fond father of Mrs. Edith Guderian, Mrs. Florence Johnson, Mrs. Edna Johnson, Clarence and Ray Wilson, brother of Gustaf Wilson. Funeral at home, 3411 W. 61st-pl. Services Tuesday, 2 p. m., at Zion Lutheran church, 23d-st. and Irving-av. Interment Elmwood.

ZANDER—Bertha Zander [nee Harmke], suddenly, beloved wife of the late Albert Zander, fond mother of Mrs. Anna Schmid, Mrs. Tillie Fetzner, and Mrs. Emily Morgan, grandmother of Chester, Mildred, Charlotte, and Charles Schmid and Marie Jean Morgan. Funeral from daughter's residence, 3337 W. 64th-pl., Monday, Feb. 26, 1:30 p. m., to Holy Cross Lutheran church, 31st-pl. and Racine-av. Interment Bethania.

CEMETERIES.

4 GRAVE LOT—PERPETUAL CARE. BEST part of Irving Park cemetery. Trade for small auto. Address O C 124, Tribune.

CLOSING OUT—LOTS IN ALMOST ANY cemetery at half price. We took them in on trades. Address O K 381, Tribune.

RIDGEWOOD—8 GRV. LOT; PERP. CARE; need cash; sacri. $120. Lawndale 4747.

TRANSFER LOT IN CALVARY—BEST offer. Address O 536, Tribune.

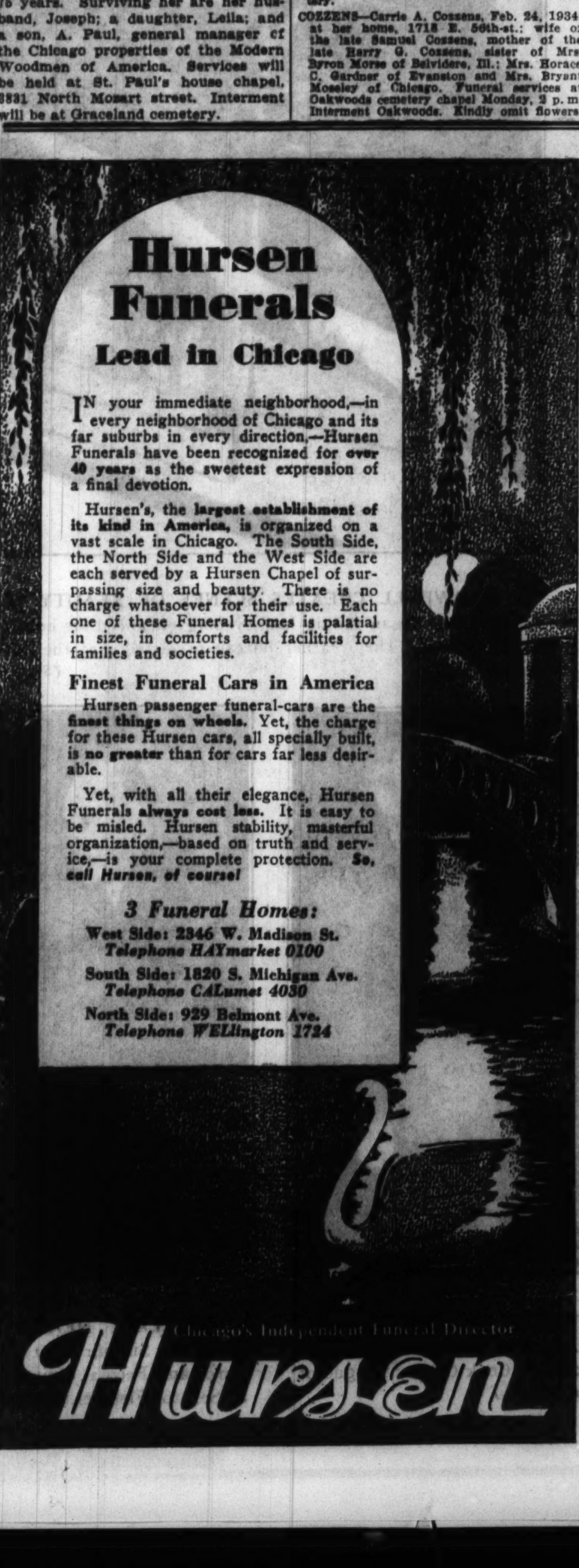

NOTICE!

TO HOLDERS OF CHICAGO TRIBUNE ACCIDENT INSURANCE . . .

. . . IT'S TIME TO RENEW FOR ANOTHER YEAR

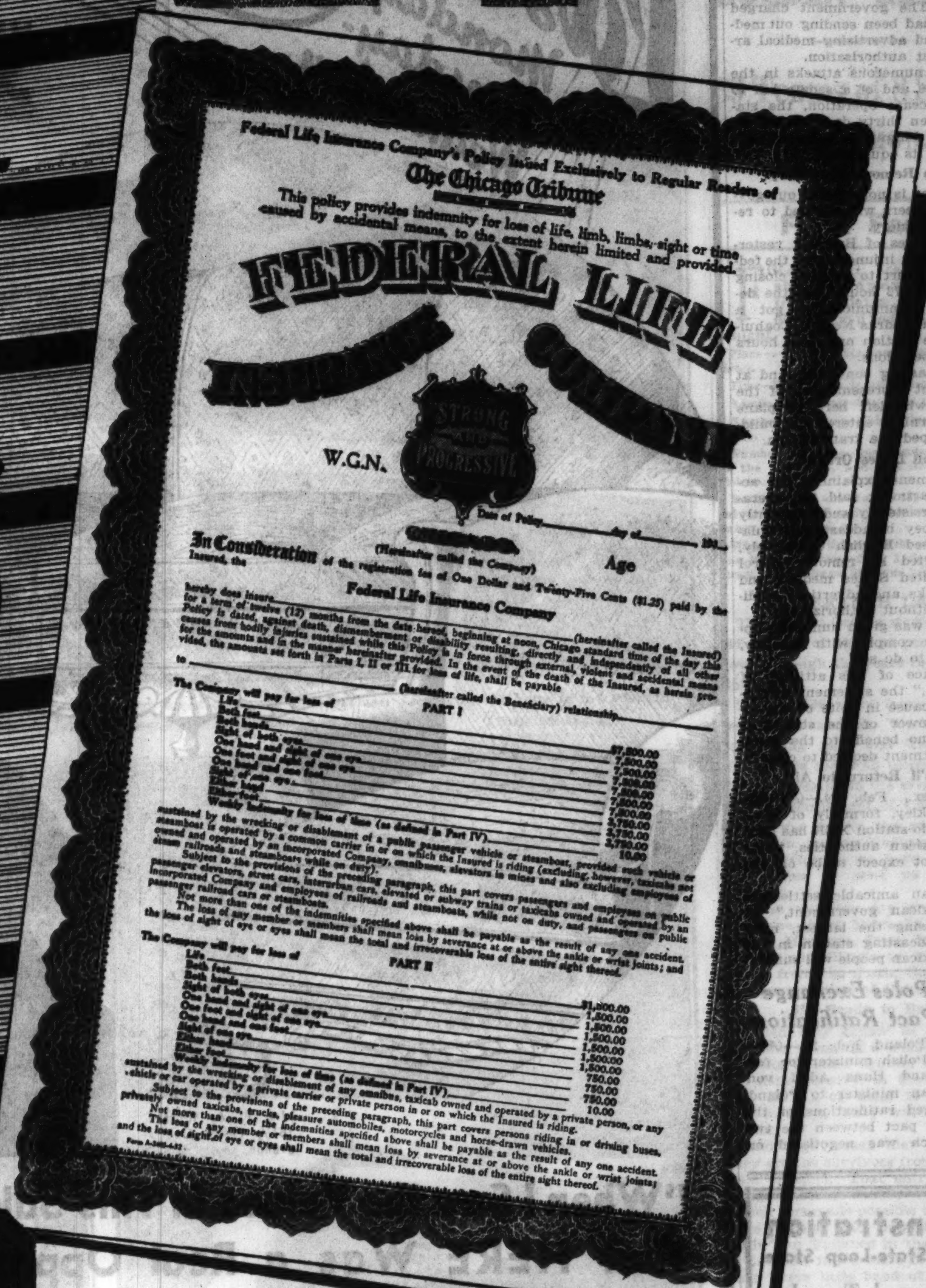

SEND COUPON ON PAGE 3 WITH $1.25

FOR NEW POLICY OR RENEWAL

AGAIN the Chicago Tribune makes available to its readers the biggest insurance bargain in America —$7,500 of accident insurance (increasing to $11,250 upon continuous renewal) for the small sum of $1.25 a year with the coupon on Page 3.

It is renewal time now! If you hold one of these valuable policies DON'T LET IT LAPSE! Send the coupon on Page 3 today with $1.25 as directed. If your policy has not yet expired it will be renewed for another full year. Renewal increases the value of all specific indemnities in your policy 10% each year during the first five years *at no extra cost to you!*

If you haven't one of these valuable policies get one at once. Send coupon on Page 3.

MORE THAN 3 million dollars

HAS BEEN PAID TO HOLDERS AND BENEFICIARIES

Chicago Tribune

THE WORLD'S GREATEST NEWSPAPER

MEXICO SILENCES RADIO STATION OF 'GOAT GLAND' DOC

Gets 30 Days to Remove All Equipment.

MEXICO CITY, Feb. 24.—(AP)—The powerful radio station XER, owned and operated by remote control from the United States by Dr. John R. Brinkley, former Kansas "goat gland" specialist, was under guard by federal troops today after having been forcibly closed.

The station is located in Villa Acuna, Mexico, across the border from Del Rio, Tex. The government charged the station had been sending out medical talks and advertising medical articles without authorization.

Target of numerous attacks in the United States and of a senate bill to force it to cease operation, the station was given thirty days by the department of communications in which to dismantle its equipment.

Ready to Remove Machinery.

If this order is not carried out government engineers will proceed to remove the machinery.

Representatives of Brinkley yesterday obtained an injunction in the federal District court to prevent closing the station for 72 hours, but the department of communications got a court order in Piedras Negras, Coahuila, giving the station only two hours to suspend operations.

The broadcasting continued, and at 9:10 last night representatives of the department, who left here by plane yesterday morning, entered the building and stopped the transmission.

Station Defies Orders.

In a statement explaining the action the department said the operators had "persistently and constantly refused to obey broadcasting regulations, had used English exclusively, and transmitted by remote control from the United States medical and hygienical talks and advertised medical articles without authorization."

The station was given numerous opportunities to comply with the law, "but refused to do so."

"In the face of this attitude of open rebellion," the statement continued, "and because in spite of the location and power of the station it had brought no benefit to the country, the department decided to close it.

Says He'll Return to Air.

Del Rio, Tex., Feb. 24.—(AP)—Dr. John R. Brinkley, formerly of Kansas, whose radio station XER has been closed by Mexican authorities, today said he did not expect to be off the air long.

"I desire an amicable settlement with the Mexican government," he said. "In closing the largest, most powerful broadcasting station in the world, the Mexican people will suffer."

Germans, Poles Exchange Peace Pact Ratifications

WARSAW, Poland, Feb. 24.—(AP)—Joseph Beck, Polish minister for foreign affairs, and Hans Adolf von Moltke, German minister to Poland, today exchanged ratifications of the non-aggression pact between the two countries which was negotiated on Jan. 26.

Demonstration
at Sears State-Loop Store
Monday and Tuesday
by Miss Cora Lee Jasper

Hear what Miss Jasper has to tell you about the

NU-BACK CORSET

While Living Models Show You

—how beautifully the Nu-Back fits, shapes and controls the figure, achieving natural ease with restraint.

—how the patented sliding back extends, making for comfort when you stand, sit or bend.

—how "yanking down" and garter pull are ingeniously eliminated.

Nu-Back Garments priced up from 2.69

SEARS, ROEBUCK AND CO.

HERE'S WHAT WOMEN SAY—
about their Purchases in Sears Annual February
Furniture and Rug Event

FEBRUARY
Last 3 days!
Monday-Tuesday-Wednesday 26 27 28

Hundreds of women have made a particular point of telling us how pleased they are with the offerings in our great February Furniture and Rug event. We just can't help passing a few of their comments on to you. These women live in very FINE residential communities. Their standards of living are WELL above the average! They are shrewd shoppers. Each one actually BOUGHT in this event. Each one SAVED! The merchandise MUST be unusual . . . to be so enthusiastically received. Read! The few values on this page are typical of hundreds more! Why not see for yourself?

REMEMBER—THREE DAYS MORE AND THIS SALE ENDS!

TEACHERS!

. . . and other Board of Education employees! Sears Roebuck & Co. will accept payroll identification and receipt vouchers in payment for merchandise. Apply credit office.

Mrs. P. A. Rickard, 151½ North Central avenue, says:

"When I Saw the Values in This Sale I Knew That HERE Was a Real Opportunity!"

This Kroehler Suite Is One of MANY

. . proof of the lady's statement? . . come, SEE for yourself! The suite you want—at the price you want to pay is HERE! For example, Kroehler made the lovely suite pictured above JUST for us! The woods in the frame are of the FINEST! Both davenport and chair are spring filled . . utterly comfortable . . with reversible cushions! Covering is rich tapestry . . in choice of colors. Handsome? . . yes, indeed! . . this suite SHOULD sell at 98.50, yet Sears price Monday, Tuesday and Wednesday is only............... **79.50** *Delivered*

$7 Down, $7 a Month, Plus Carrying Charge

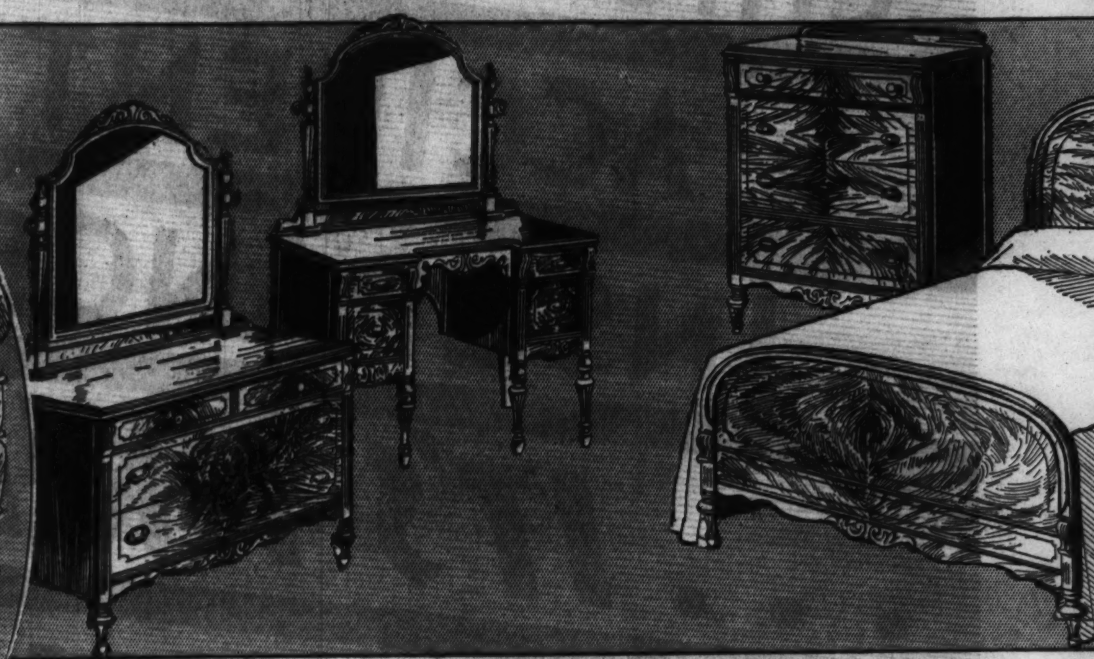

Mrs. J. Glassberg
4445 N. Lawndale Ave.
A customer for years!

"I Never Dreamed I Could Buy a FINE Bedroom Suite for So Little Money!"

Says Mrs. Glassberg, of N. Lawndale Avenue

. . and that is not only true about the bedroom suite pictured above . . but about ALL our suites! Take for example the above suite—the pieces are large . . with matched Burl Walnut overlays . . in gleaming hand-rubbed walnut finish! HONOR-BUILT construction, too . . and THAT means dependability and strength! Bed, Chest, and Choice of Dresser or Vanity. Specially priced for Monday, Tuesday and Wednesday, at .... **69.50** *Delivered*

$6 Down, $7 a Month, Plus Carrying Charge

NOTE: Every statement made on this page is absolutely authentic! Each signed original is in our files.

Miss Julia Krueger
938 Fair Oaks Ave.
Oak Park, Ill.

"I Think Sears' Values Are Marvelous, and I 'Shopped Around,' Too, Before I Bought."

This from Miss Krueger of Oak Park.

Here's a "Buy"! A Twin Studio Couch

. . it's a couch . . a double bed . . or TWIN beds, too. Covering is fine jaspe in rust or green. There's a thick DOUBLE mattress, too! SEE this couch! . . and if you want it at this price . . BUY before Wednesday. **18.45** *Delivered*

Square Pillows, 50c Extra, Each.

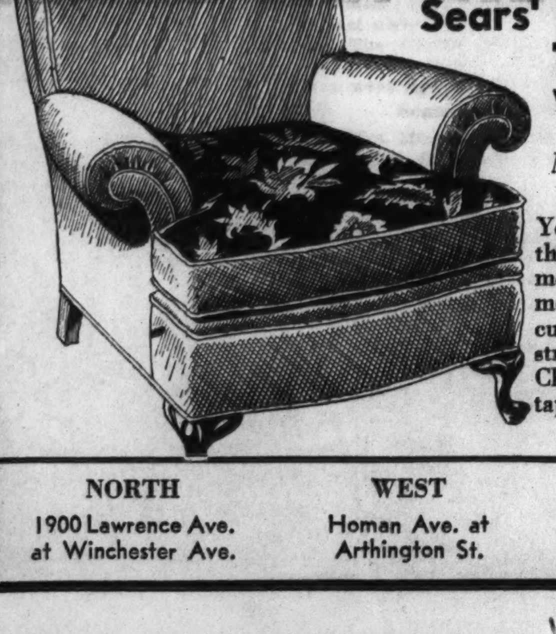

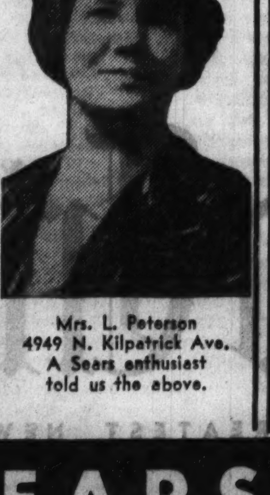

"I'M so Pleased with the Things We Bought in Sears' February Sale! The Service Was Wonderful, Too!"

Now Just Look at this Lounge Chair!

You BET it's comfortable! It's the kind that puts tired, cross men into a gentle, lazy, genial mood! The soft spring-filled cushions are reversible. Construction is strong and sturdy. Choice of colors in tapestry .... **17.95** *Delivered*

Mrs. L. Peterson
4949 N. Kilpatrick Ave.
A Sears enthusiast told us the above.

Miss Iva Smith
833 114th St., Whiting, Ind.
makes the above statement

"Yes, I LIKE to Buy at SEARS . . always . . but the Values in the February Sale Astonished Me!"

One of Them Is This 7 Pc. Dining Suite at

Of gleaming hand rubbed American walnut. Massive . . imposing . . and built for YEARS of dependable service! Note the European influence in the turned legs . . the design. Table is extension type . . extends to 8 feet. There are 5 side and 1 host chair . . with upholstered seats . . beautifully designed and priced, Monday, Tuesday and Wednesday at only.................. **59.50** *Delivered*

$5 Down, $6 a Month, Plus Carrying Charge

Buffet to Match This Suite.........................29.50

Above Is Mrs.
C. Swanson
2314 E. 70th Place
Chicago

"I Couldn't Find a Single Rug I Wanted for Less Than $50 . . . Until I Saw This One!"

Mrs. Swanson is speaking of the Rug purchased at left.

It's a big, 9x12 Royal Wilton . . with a deep, heavy Virgin wool nap. It's seamless . . fringed . . and comes in a great variety of colors and patterns. YOU will feel as Mrs. Swanson does when you see our splendid assortment! When you feel how luxuriously SOFT this rug is to the feet! AND when you see the price........ **39.00** *Delivered*

$4 Down, $5 a Month
Plus Carrying Charge

9x12 Pad to Go with This Rug, 2.29

Continued Monday!

Closing Out All Becker Ryan Stock at Sears

We expected a *rush,* but not one like Chicago gave us in this sale! So we're continuing it for ONE MORE DAY. Sizes and lots are broken—but *the values are there! Come! Save!*

If You Can't Come In, Phone Sears Order Dept.
NEVada 5300
Personalized service and free delivery of your phone purchases.

NORTH	WEST	STATE-LOOP		SOUTH	SOUTHWEST
1900 Lawrence Ave. at Winchester Ave.	Homan Ave. at Arthington St.	State-Van Buren and Congress St.	SEARS, ROEBUCK AND CO.	East 79th St. at Kenwood	Western Ave. at 62nd St.

Chicago Sunday Tribune
THE WORLD'S GREATEST NEWSPAPER
FEBRUARY 25, 1934.

GREATEST BOXING SHOW TO OPEN TOMORROW

WISCONSIN WHIPS OHIO, 44-38; PURDUE WINS, 60-33

BADGERS STAVE OFF RALLY, STAY IN TITLE RACE

Boilermakers Set Season Record.

Columbus, O., Feb. 24.—[Special.]—Wisconsin tonight continued in the race for the Big Ten basketball title by defeating Ohio State, 44 to 38. Midway in the second half, Wisconsin was leading, 42 to 27, but at this point Ohio, mainly through the efforts of Wilson, came within 4 points of the Badgers at 42 to 38.

Knake, Wisconsin center, however, spiked Ohio's hopes by dropping in an overhand toss. Ohio relied mainly upon long shots, which were ineffective, while Wisconsin scored largely as a result of a fast breaking offense under the basket.

The game ended Ohio's home basketball season. Score:

OHIO STATE [38].	B	F	P	WISCONSIN [44].	B	F	P
Whitlinger,f	1	3	3	McDonald,f	0	2	1
Wilson,f	3	0	1	Preboski,f	7	3	0
Colburn,f	2	3	1	Knake [C.],c	6	2	3
Rosequist,c	2	2	4	Stege,c	0	1	0
Beitner,g	1	0	3	Poser,g	1	2	4
Conrad [C.],g	3	4	4	Demark,g	0	0	2
Busich,g	1	0	0	Wegner,g	0	0	0
				Hamann,g	2	2	0

PURDUE ROUTS MICHIGAN

Lafayette, Ind., Feb. 24.—[Special.]—Purdue moved closer to the Big Ten title with a 60 to 33 victory over Michigan tonight. The 60 points established a new high game scoring mark for the season. Purdue had set the previous high when it defeated Michigan at Ann Arbor 51 to 20.

It was Purdue's eighth victory in nine Big Ten starts. Victory over Wisconsin here Monday night will bring the Boilermakers their third undisputed title in five years. The Boilermakers led at the half, 32 to 22, and added ten points before the Wolverines scored again.

PURDUE [60].	B	F	P	MICHIGAN [33].	B	F	P
Eddy,f	2	2	0	Plummer,f	1	0	1
Dornte,f	1	0	0	Fishman,f	4	2	1
Cottom,f	5	4	1	Regeczi,f	0	0	1
Moore,f	0	0	0	Joslin,c	2	6	2
Fehring,c,g	1	1	1	Allen,c	0	0	1
Elliott,c	0	0	0	Oliver,g	1	0	4
Fisher,g	5	3	2	Tomagnog,g	2	1	2
Lowery,g	7	1	2	Tessmer,g	0	0	3
Harmon,g	1	0	0	Evans,g	2	0	0
Shaver,g	1	1	4				
Lambert,g	1	0	1				
Kessler,f	0	0	0				

IOWA, 33; MINNESOTA, 30

Iowa City, Ia., Feb. 24.—[Special.]—Iowa got back in the running for second place in the Big Ten by defeating Minnesota, 33 to 30, in the last minute of play tonight.

The Hawkeyes were behind only once during the game, but a Gopher rally caught them on the short end of the score just before the game ended. Barnum's free throw gave the Gophers a 30 to 29 lead, but John Grim dribbled in for a short shot to put the Iowans ahead again, 31 to 30, with seconds of the game to be played. Iowa resorted to a stalling game until Grim broke free for another open shot just as the gun sounded.

Both teams played in spurts. Iowa built up a nine point lead before Minnesota scored, but saw its margin dwindle to 11 to 6 a few minutes later. Iowa led, 22 to 14, at the half.

The 7,000 fans were in an uproar as the Hawkeyes pulled their second game of the week from the fire in the final minutes. It was a similar rally which brought Iowa its victory over Indiana Monday. Score:

IOWA [33].	B	F	P	MINNESOTA [30].	B	F	P
Blackmer,f	2	0	0	Roscoe,f	2	1	4
Moffitt,f	1	0	2	Baker,f	5	2	2
Barko,f	3	3	1	Norman,c	2	0	3
Bastian,c	2	3	1	Kane,g	0	0	1
Grim,g	3	1	1	Eiken,g	0	0	1
Selzer,g	1	2	1	Svendsen,g	3	0	2
				Barnum,g	1	1	0

INDIANA, 36; ILLINOIS, 24

Bloomington, Ind., Feb. 24.—[Special.]—A revised Indiana university basketball team walloped Illinois, 36 to 24, in a Western conference game tonight.

In gaining revenge for a 28 to 25 defeat suffered at Champaign, the Hoosiers led from the start with a dazzling offensive that resembled Indiana High school basketball at its best. Leading the Crimson drive was Vernon Huffman, who scored five field goals and two free throws.

After leading 22 to 10 at the half the Hoosiers held Illinois on even scoring terms in the second period. Led by Froschauer, the Illini threatened to stage a comeback, but Weir, Huffman, and Stout managed to keep the winners on safe ground with a renewed attack. Froschauer scored only once in the first half, but came back with four field goals after the intermission.

Kehrt, veteran forward, was replaced by Scott, and Porter, veteran guard, gave way to Walker, Vincennes sophomore, in the Indiana starting lineup. Score:

INDIANA [36].	B.	F.	P.	ILLINOIS [24].	B.	F.	P.
Weir,f	4	1	1	Guttschow,f	1	1	2
Stout,f	2	3	0	Froschauer,f	5	0	3
Kehrt,f	0	0	1	Benham,f	0	0	0
Huffman,c	5	2	2	Hellmich,c	2	1	2
Walker,g	1	0	3	Fencl,g	1	0	2
Scott,g	2	2	2	Beynon,g	0	0	2
Porter,g	0	0	0	Kamm,g	2	0	0
				Braun,g	0	0	1

CHICAGO WINS, 44-21

Bill Haarlow's 19 points were the highlight of a rather one-sided University of Chicago victory over Carbondale Teachers at the Midway field-

[Continued on next page, column 5.]

KEEPING PACE WITH WINNERS IN QUADRANGULAR MEET

Art Jens of Northwestern, second from the right, and his rivals in the 40 yard high hurdles at the quadrangular track meet at Patten gym last night clear the first barrier. Jens won the race in 5.4 seconds to help Northwestern tie Ohio for the championship. Left to right: Berwanger, Chicago, who finished third; Clark of Wisconsin, fourth; Jens and Steuwe of Wisconsin, second. [TRIBUNE Photo.]

HAWKS LOSE TO CANADIENS IN OVERTIME, 3-2

Pit Pitches

BLACKHAWKS [2].		CANADIENS [3].
Gardiner	G	Chabot
Conacher	L. D.	S. Mantha
Jenkins	R. D.	Carson
Romnes	C	Morenz
Thompson	L. W.	Joliat
March	R. W.	Larochelle

Chicago spares — Abel, Sheppard, Coutre, Goldsworthy, Cook, Gottselig, McFadyen, Trudell, Coulter.

Canadien spares—Gagnon, G. Mantha, Lepine, Burke, Bourgault, Mondou, Riley, Raymond, Portland.

FIRST PERIOD.

Scoring—Gottselig [Cook-Conacher], 6:17.
Penalties—Lepine, 2; Burke, Cook, Thompson.

SECOND PERIOD.

Scoring—Lepine [Gagnon-G. Mantha], 5:21.
Penalties—Jenkins, Riley, Couture.

THIRD PERIOD.

Scoring — Lepine [G. Mantha-Bourgault], 4:24; Thompson [Coulter-Romnes], 14:41.
Penalties—Jenkins, Abel.

OVERTIME.

Scoring—Lepine [Gagnon], 2:20.
Penalties—Bourgault.

STOPS.

Gardiner	5	7	10	3—25
Chabot	11	15	11	4—41

Officials—Bell and Mallinson.

MONTREAL, Que., Feb. 24.—(AP)—Lanky Pit Lepine shot three goals into the cage behind Chuck Gardiner to give the Canadiens a 3 to 2 overtime victory over the Chicago Blackhawks here tonight and lift them into sole possession of third place in the Canadian section standing of the National Hocky league.

The Hawks took a first period lead, but lost it and saw the Canadiens take a lead in the third. The Chicagoans came from behind to tie the score, but Lepine scored for the third time in the overtime period. With the Rangers losing to Toronto, the defeat the Hawks suffered tonight did them no harm, leaving them still tied with the Rangers for second place in the American section.

Gottselig Scores First.

Johnny Gottselig took a double assist from Lionel Conacher and Tommy Cook to give Chicago a goal after six minutes of play. Lepine scored his first goal in the second period. Gagnon and Georges Mantha rushed with him, and in the ensuing scramble, Pit ducked around behind the goal to appear suddenly on the other side and send the puck home before Gardiner could get across. Gagnon and Georges Mantha each collected an assist.

It was Lepine who put the Canadiens ahead, 2 to 1, in the third period. In a wild scramble outside the Chicago cage the puck dropped just over the line. Lepine was credited with the goal, and Leo Bourgault and Georges Mantha each drew an assist. The Hawks protested that the puck was just on the line. After some argument the goal stood, but the goal umpire was changed at the Hawks' request.

Thompson Ties Score.

The Hawks came back with a rush and the score was tied again when Paul Thompson worked in close for a scoring shot after a double pass from Art Coulter and Doc Romnes.

The overtime was two minutes old when Johnny Gagnon raced down with Lepine. He passed to Pit at the defense and the Canadiens' center smacked the puck into the net with a hard angle shot that just caught the far corner.

John Moore of Ohio State wins the mile run by a yard in a thrilling race. The Buckeye athlete was timed in 4 minutes 35.8 seconds.

George Neal of Ohio puts the shot 47 feet 11½ inches to break meet record by 1 foot 10½ inches.

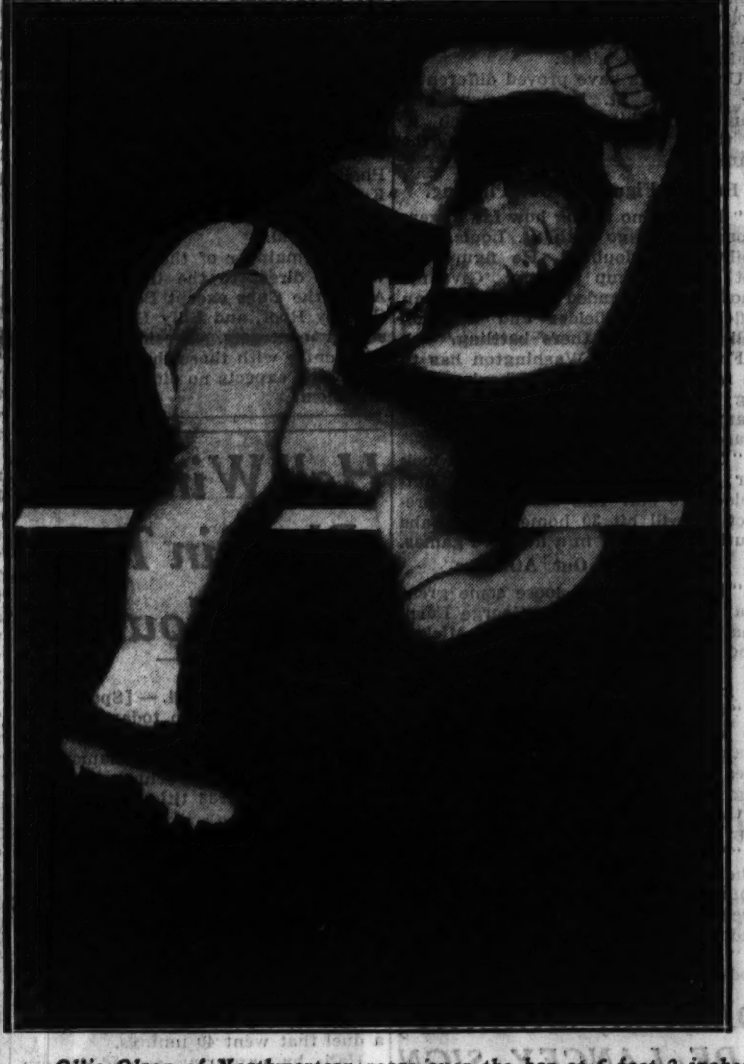

Ollie Olson of Northwestern soars over the bar at 6 feet 2 inches to tie Roberts of Chicago for high jump honors. Olson, also a football star, is nearing the end of college competition.

John McGraw Has Relapse; Gravely Ill

New Rochelle, N. Y., Feb. 25.—[Sunday.] — (AP) — John J. McGraw had slipped into a coma early today and appeared to be losing ground against an attack of uremic poisoning. However, three hours later some improvement in his condition was shown.

"The patient has rallied, responding to treatment," said a bulletin issued at 4:40 a. m. by Dr. Louis B. Chapman. "McGraw still is in a coma."

McGraw's pulse at 1:30 a. m. was reported very faint, due, in part, at least, to the loss of blood from an intestinal hemorrhage he suffered early last night.

The former manager of the New York Giants was taken to the hospital a week ago Friday night.

Summon Mrs. McGraw.

Mrs. McGraw was summoned to the hospital from her home in Pelham Manor.

McGraw, who is 60 years old, has been in poor health for several years. It was that which principally dictated his sudden decision in 1932 to step out as manager of the New York Giants after he had served as their pilot for 30 years.

Warned Not to Accompany Team.

His physicians at that time told him his health was such that he should not accompany the team on any more of its road trips. McGraw then resigned with the Giants in last place in the National league race and was succeeded by young Bill Terry.

During his long career as manager of the team, McGraw led the Giants to ten National league championships and to three world series triumphs.

College Basketball

LAST NIGHT'S RESULTS.

Chicago, 44; Carbondale Teachers, 21.
Iowa, 33; Minnesota, 30.
Purdue, 60; Michigan, 33.
Indiana, 36; Illinois, 24.
Wisconsin, 44; Ohio State, 38.
Notre Dame, 34; Butler, 24.
Rutgers, 47; Stevens Tech, 14.
Syracuse, 31; Penn State, 23.
Navy, 31; Army, 23.
Alabama, 37; Mississippi State, 25.
Massachusetts State, 39; Wesleyan, 31.
Florida, 38; Kentucky, 32.
Cornell, 26; Pennsylvania, 21.
Tennessee, 42; Louisiana State, 35.
De Paul, 37; Western [Mich.] State, 29.
Southern California, 32; U. C. L. A., 23.
Luther, 35; Buena Vista, 30.
Idaho, 45; Gonzaga, 27.
Cornell College, 30; Monmouth, 29.
Southeast Missouri Teachers, 29; McKendree, 26.
Nebraska, 26; Iowa State, 21.
George Washington, 30; Washington and Lee, 27.
Pittsburgh, 38; Georgetown, 27.
Kansas, 39; Kansas State, 23.
Loyola [Baltimore], 25; Washington, 21.
St. John's [Annapolis], 53; American, 14.
Michigan State, 22; Loyola, 20.
City College N. Y., 46; Yale, 23.
New York U., 45; Fordham, 27.
Dickinson, 44; F. & M., 43.
Lehigh, 52; Lafayette, 29.
De Kalb Teachers, 40; Augustana, 25.
Xavier, 29; Ohio Wesleyan, 28.
Wheaton college, 43; Huntington, 29.
Albright, 39; Villanova, 37.
Temple, 48; Carnegie, 28.
Creighton, 46; Grinnell, 26.
Culver Stockton, 31; Drury, 24.
Southern Methodist, 36; Rice, 30.
Texas A. & M., 34; Baylor, 32.
Missouri, 33; Oklahoma U., 22.
Dartmouth, 48; Columbia, 28.
Eastern Illinois Teachers, 32; Oakland City, 30.
Vanderbilt, 46; Georgia, 29.
Washington, 39; Drake, 29.
Utah, 51; Utah State college, 44.
Iowa Wesleyan, 53; Penn college, 38.
La Crosse Teachers, 65; Stout, 30.
North Central, 33; Lake Forest, 26.
West Virginia Wesleyan, 54; Glenville, 53.
Colorado college, 22; Colorado U., 18.
Montana State, 32; Brigham Young U., 23.
Denver, 37; Western State, 19.
Wyoming, 41; Colorado Aggies, 15.

Northwestern, Ohio State Tie for First Place in Track Meet

Northwestern and Ohio State tied for first place in the eleventh annual quadrangular track meet at Patten gymnasium last night, both teams scoring 39½ points. Chicago, the defending champion, was third with 30 points and Wisconsin trailed in fourth place with 23.

Victory in the mile relay, the last event on the program, enabled the Buckeyes to tie Northwestern. Ohio jumped into the lead on the first lap, giving George Arnold, anchor man, a lead of 15 yards which he maintained until the finish.

Fleming Shows Speed in Relay.

It was the first quadrangular meet in which Northwestern had shared first place honors, its best previous effort having been second place. The Wildcats' showing was made possible by the brilliant performance of Jack Fleming, sophomore half miler, who overcame a 25 yard lead in the last lap of the two mile relay to win over Arnold of Ohio State by a foot.

Ohio State won four of the ten events on the program, capturing in addition to the one mile relay, the two mile run, the 40 yard dash and the shot put. The Maroons won three first places and tied for first in another while Northwestern won two firsts and tied for another.

Two Meet Records Broken.

Two meet records were broken. Bob Milow won the two mile run in 9 minutes 53 seconds, bettering the former mark of 9 minutes 55 seconds set by Goldsworthy of Wisconsin in 1930.

The other new mark came in the shot put in which George Neal of Ohio State threw the iron ball 47 feet 11½ inches to shatter the old record of 46 feet 1 inch, set by Behr of Wisconsin in 1929.

Table of Points

Northwestern	39½	Chicago	30
Ohio State	39½	Wisconsin	23

Summaries:

ONE MILE RUN—Won by Moore [Ohio]; Farley [Northwestern], second; Krueger [Wisconsin], third; Milow [Chicago], fourth. Time, 4:35.8.

40 YARD HIGH HURDLES—Won by Jens [Northwestern]; Stuewe [Wisconsin], second; Berwanger [Chicago], third; Clark [Wisconsin], fourth. Time, :05.4.

40 YARD DASH—Won by Stapf [Ohio]; Krasno [Northwestern], second; Janicki [Wisconsin], third; Block [Chicago], fourth. Time, :04.5.

POLE VAULT—Won by Roberts [Chicago]; Ledman [Wisconsin], and Rudolph [Northwestern], tied for second and third; Sites [Ohio] and Parker [Wisconsin], tied for fourth. Height, 12 feet 4 inches.

TWO MILE RELAY—Won by Northwestern [Fell, Tolmens, Farley and Fleming]; Ohio, second; Wisconsin, third; Chicago, fourth. Time, 8:08.8.

SHOT PUT — Won by Neal [Ohio]; Schwartz [Ohio], second; Steven [Northwestern], third; Ovson [Chicago], fourth. Distance, 47 feet 11½ inches. [New meet record; former mark of 46 feet 1 inch held by Behr, Wisconsin.]

TWO MILE RUN—Won by Milow [Chicago; Moore [Ohio], second; Huffman [Ohio], third; Schwalbach [Wisconsin], fourth. Time, 9 minutes 53 seconds. [New meet record. Former mark of 9 minutes 55 seconds held by Goldsworthy, Wisconsin.]

40 YARD LOW HURDLES—Won by Berwanger [Chicago]; Steuwe [Wisconsin], second; Duggings [Northwestern], third; Jens [Northwestern], fourth. Time, :05.1.

HIGH JUMP—Olsen [Northwestern] and Roberts [Chicago] tied for first and second; Yarnell [Chicago], third; Duggins [Northwestern], fourth. Height, 6 feet 2 inches.

1 MILE RELAY — Won by Ohio State [Willey, Smith, Bloor, Arnold]; Northwestern, second; Wisconsin, third; Chicago, fourth. Time, 3:32.

312 TO BATTLE AT STADIUM FOR GOLDEN GLOVES

39 Teams of 8 States in Action.

Fight Facts

FOLLOWING are the facts about the opening of the Golden Gloves Tournament of Champions tomorrow night.

Place — Chicago Stadium, 1800 Madison street.

Time—First bouts in two rings at 7 p. m.

Admission—Twenty-five cents to $1.10.

Number of teams—Thirty-nine from eight states.

Number of bouts—One hundred and forty in the 112, 118, 126 and 135 pound divisions.

Boxers—Open and Novice report for physical examinations and to be weighed in between 2 and 6 p. m.

Where to buy tickets—Tribune Tower, Tribune Public Service office, 1 South Dearborn street, and Chicago Stadium box office.

BY FRENCH LANE.

The ancient Greeks started this age-old pursuit of physical perfection and down through the years the hunt continues.

Today 2,500 years later—we middle westerners carry on. We have trained our young men and THE CHICAGO TRIBUNE is ready to display them tomorrow evening in the seventh Golden Gloves Tournament of Champions.

Like the Greeks, the games will be put on in our big Stadium and, again like the Greeks, we have called upon our states to send us their best warriors.

These warriors are on their way here now from Nebraska, Ohio, Tennessee, Michigan, Iowa, Indiana, Wisconsin, and Illinois to join our own bands from the north, the south, and the west section of Chicago.

312 Ready to Battle.

When they gather in the Chicago Stadium arena at 7 o'clock tomorrow evening to start fighting in the greatest fistic carnival in the world there will be 312 of them to answer the call to arms. They will represent 39 teams.

And mighty men they are, because they are the survivors from an original field of 8,177. That entry list establishes another world's boxing record which was made possible when twenty-nine widely read newspapers joined with THE TRIBUNE in the venture.

But how much more mighty will be that brave little band of eight which will emerge victorious—each crowned as a Golden Gloves champion—on the night of March 9! For after all they are the only ones who will have reached the end of the long, long trail. Later on they will endeavor to whip New York's finest and still later will be called upon to conquer a team from Europe.

140 Fights Tomorrow.

Right now let's talk about the Tournament of Champions program for the next three days.

The young fellows who have fought their way on to the sectional championships in the four lighter weight divisions — flyweight, bantamweight, featherweight, and lightweight — will engage in some 140 bouts tomorrow night.

They will fight in two rings and will present a thrill making program which will start when the clock strikes seven and will continue well on toward midnight. On Tuesday night the welterweights, middleweights, light heavies, and heavyweights come together.

32 to Survive Wednesday.

Again there will be more than 100 struggles on a program which will continue from 7 o'clock until close to the stroke of twelve. Then on Wednesday night there will be fighting in all 8 divisions, at the end of which thirty-two boys—four in each weight division—will be the only survivors of this enormous original field of 8,177 amateur boxers. These 32 boys return to the Stadium ring on March 9 to fight it out for the championships and for places on the team which will invade Madison Square Garden in New York.

The spectators — and frequently 20,000 or more of them have jammed the Stadium for Golden Gloves battles —could search from one end of the

[Continued on next page, column 8]

W-G-N to Present Three Nights of Golden Gloves

THE CHICAGO TRIBUNE radio station, W-G-N, will be on the air each night of the Tournament of Champions at the Stadium with ringside descriptions of the fight waged by 312 boxers from eight states for Golden Gloves.

The time schedule:
Tomorrow—9:50 to 11 p. m.
Tuesday—9:45 to 10:30 p. m.
Wednesday—9:45 to 10:30 p. m.

Quin Ryan and John Harrington will handle the broadcasts. They also will describe the Golden Gloves finals at the Stadium March 9 from 9:10 to 10:30 p. m.

7,000 Seats at 25 Cents!

The first and second balconies of Chicago Stadium will be sold for 25 CENTS at the Golden Gloves TOURNAMENT of CHAMPIONS Monday, Tuesday, and Wednesday nights. The sale opens at 6 o'clock each evening at the Stadium box offices.

You can buy RINGSIDE seats in advance at $1.10, 66 cents, and 40 cents at The Tribune Public Service Office, 1 South Dearborn, and at Tribune Tower. And don't forget the FINALS March 9. Prices are $3.30, $2.20, $1.65, $1.10, and 55 cents. All seats reserved.

Mail orders for finals may be sent to Golden Gloves Ticket Manager, Tribune Tower. Make checks payable to Chicago Tribune.

STATISTICS MAKE IT ALL CARNERA IN LOUGHRAN FIGHT

Speed, Cleverness Only Cards in Tommy's Hand.

BY HARVEY WOODRUFF.
[Chicago Tribune Press Service.]

Miami, Fla., Feb. 24.—Primo Carnera of Italy, champion, and Tommy Loughran of Philadelphia, challenger, will battle 15 rounds or less Wednesday night for the heavyweight championship of the world.

This affair ranks as the most unique bout in pugilistic history, even more unique than when Jack Johnson overwhelmed the much smaller Tommy Burns at Sidney, Australia, in 1908, inflicting such punishment that police stopped the battle.

Figures All for Primo.

Never before has there been a champion standing 6 feet 6½ inches and weighing 260 to 265 pounds. Never before has an opponent accepted a weight handicap of 75 pounds. Never before has the larger man had a reach advantage of 10 inches. Look over the appended table of measurements and statistics. Fight fans may ask why this contest ever was billed.

Experts, too, have asked that question in discussing the bout to be held here in a stadium capable of seating 52,000. The stadium was built by the Madison Square Garden corporation of New York when it promoted the Sharkey-Scott contest back in boom days.

Yet there is an opposing clan, including the Philadelphia newspaper writers, who reply with the trite fistic adage, "The bigger they are, the harder they fall." Against this axiom, however, is the fact that Loughran always has been a clever, scientific fellow rather than a soporific walloper.

Be Satisfied with $100,000.

The Garden promoters have no illusions about attracting a heavy gate, as gates were known in Tunney-Dempsey days. With advance sales unofficially announced at $40,000, a total take of $100,000 would be satisfactory. Ordinarily, that would mean huge loss to the promoters, but Carnera and Loughran are working on a percentage of the net receipts, said to be 40 per cent for the Italian and 10 per cent for the Philadelphian. Under this plan, the Garden can break even with $50,000 at the box office.

Advertised prices of seats are $11, $5.50 and $2.20. Not advertised, but procurable, are 2,000 ringside seats at $20, including tax, which are being absorbed by the Palm Beach socialites and by the playboy contingent of Miami Beach. These ducats are going well also with that type which always attends a title bout no matter what its caliber. Such sports will fill one special train from New York. From Philadelphia, home of Loughran, three trains are booked.

"We Might as Well Go."

This correspondent has found the common or garden variety of winter visitor apathetic toward the bout. As the time nears, however, one hears more people saying "well, it's right here, so we might as well go." That sentiment is expected to increase the advance sales in the remaining days.

From a pugilistic viewpoint the question is whether Loughran can keep away from Carnera for 15 rounds and outpoint him for the decision and title. Carnera, fast for a big chap, will be chasing the retreating Tommy, according to accepted tactics. Loughran partisans do not think their favorite will have any trouble, with his skill and cleverness, in evading the ponderous Primo. What they do fear are the clinches.

Even if Carnera is not able to clip the elusive Tommy with a solid blow—and against his sparring partners he has shown some straight blows instead of the clubbing we saw in Chicago—there are bound to be clinches along the route. Carnera is expected to use his strength to squeeze and wear down his opponent in those clinches.

Again in the clinches is the possibility of Carnera landing his best blow, an uppercut, before commanded to break by the referee. Those are the dangerous factors, according to Philadelphia analysts, so Tommy will be on his guard against just that.

Carnera Easy to Hit.

Loughran, too, expects to keep such a flurry of gloves in Primo's face as to vitiate the latter's attack. Sparring partners have hit Carnera and found him easy for a left. There is no question that Loughran will land plenty of blows. It's the old story of strength and ruggedness against science. Perhaps Jim Corbett was the greatest example among the champions of a scientific boxer and light hitter, for Tunney, with his science, had a pretty good punch. Well, after Corbett lost his title to Jim Jeffries, strong and rugged, he outboxed the latter for 23 rounds in an effort to regain it; then one blow ended the battle.

So there's an angle also if the bout goes the limit of 15 rounds.

Theoretically Loughran should be winner on points. Yet if Carnera has been chasing him the full route, just how much will the local referee and judges give Carnera for aggressiveness? Weird decisions are not unknown in this section.

Six four round bouts will support the main contest in which the principals are expected to enter the ring at about 9 o'clock Chicago time.

Their measurements:

CARNERA.		LOUGHRAN.
26	Age	31
6 ft. 6½ in.	Height	5 ft. 11½ in.
260 lbs.	Weight	185
48 in.	Chest [normal]	41
54	Chest [expanded]	45
84	Reach	74
18	Biceps	16½
38	Waist	31
30	Thigh	22
11½	Ankle	9
16	Forearm	14
20	Neck	16½
9½	Wrist	7¼
14¾	Fist	9

SOUTH SHORE IS VICTOR IN SHOOT; GLEN VIEW 2ND

South Shore, with a team total of 484, won the fourth interclub team trap shooting event held at South Shore Country club yesterday. Glen View finished second with 474, while Exmoor was third with 473. Onwentsia finished in fourth place with 472 points. F. B. Evans and W. C. Peacock tied for high score in breaking 95 out of 100 birds.

AMONG THE FOLKS IN HISTORY

REMEMBER HOW MANY MORE DOGS THERE SEEMED TO BE AFTER MIDNIGHT THAN DURING THE DAYTIME.

It's Anybody's Race in A. L., Says Fonseca

San Francisco, Cal., Feb. 24.—(AP)—Lew Fonseca, manager of the Chicago White Sox, defies any one to pick the winner in this year's American league race.

"I'll go one better and say there isn't a chance of any one at this time naming the four teams that will finish in the first division. The race looks that close to me," Fonseca said today prior to leaving for spring training at Pasadena.

Until things have proved differently he sees the St. Louis Browns and his own White Sox as much of a threat as the Senators or the Yankees.

Browns Figure to Get Pitching.

"There is no telling how far Rogers Hornsby will go with St. Louis. His ability is undoubted. He figures to get some bangup pitching. Give me another left handed pitcher and an infielder or outfielder and the Sox will be right up there battling."

Fonseca admits Washington has to be ranked at the top. "They're coming back with practically the same team they won the pennant with last season.

"New York could win it also. I look for Dixie Walker, their young outfielder, to star this season, and predict he will hit 30 home runs. Babe Ruth should play in a hundred games.

Don't Rule Out Athletics.

"Philadelphia cut loose some great players in Lefty Grove, George Earnshaw, Rube Walberg, and Mickey Cochrane, but don't make the mistake of trying to rule the Athletics out of it.

"Grove and Walberg may combine to make Boston the most formidable team in the league. Cochrane may mean the pennant to Detroit. Catching is what Detroit needs. Naturally I think Earnshaw is going to bolster our pitching.

"This brings us down to Cleveland. There is a team that also has a fine young pitching staff. With a few breaks Cleveland could head the parade.

"As it shapes up now it is anybody's race in the American league."

DELKER, MOONEY, DE LANCEY SIGN WITH CARDINALS

St. Louis, Mo., Feb. 24.—(AP)—Three more 1934 Cardinals, Bill De Lancey, Eddie Delker, and Jim Mooney, have signed contracts, the office of the St. Louis National league club announced today.

De Lancey, a young catcher, was described by Branch Rickey, vice president of the club, as the "prize of the year's crop of young players." He was with Columbus, Cardinal farm, in 1933.

Delker is an infielder. Mooney, left handed pitcher, came to the Cardinals in the trade that sent Gus Mancuso to the New York Giants. Nineteen of 33 Cardinals have agreed to terms.

DRESSEN LEAVES FOR GIANT CAMP; MANCUSO BETTER

Houston, Tex., Feb. 24.—(AP)—Charlie Dressen, who has been in a hospital here since Dec. 26 as the result of an attack of typhoid fever, left today for the New York Giants' spring training camp at Miami Beach, Fla.

Although still weak, Dressen said two weeks of light exercising would put him in shape to take charge of the Nashville baseball club of the Southern association on March 15.

Before leaving the hospital Dressen paid a final visit to Gus Mancuso, the Giants' regular catcher, who also is recovering from an attack of typhoid.

JOHN DAWSON TO MEET MORELAND FOR TITLE TODAY

Houston, Tex., Feb. 24.—[U.P.]—Gus Moreland, member of the 1934 Walker cup team, and John Dawson of Chicago fought their way to the finals of the 20th annual Houston Country club invitational golf tournament here today.

Moreland defeated William McGuire Jr. of Houston, 2 and 1. Dawson won from David Goldman of Houston, 1 up.

They will meet tomorrow in a 36 hole match for the championship.

Grimm to Leave for Camp with 8 Cubs Thursday

President William Walker of the Cubs yesterday announced the personnel of the squad which will leave for the Catalina Island, Cal., training camp Thursday night.

"With any break in luck," said Walker, "I believe the Cubs will dethrone the world champion New York Giants. The addition of Chuck Klein certainly will help us, and we expect our three rookie pitchers, Ward, Lee, and Joiner, to bolster the pitching staff."

Manager Charley Grimm and eight players will be in the party leaving Chicago. The players are Chuck Klein, Kiki Cuyler, Woody English, Billy Jurges, Lon Warneke, Gabby Hartnett, Benny Tate, and Gordon Phelps. The party will be joined at Kansas City by Lynn Nelson and two rookie catchers, Walter Goebel and Bill Seebold.

The remainder of the Cubs' players will go direct to the training camp. All of the Cubs except Babe Herman, Charley Root, and Billy Herman have signed contracts. President Walker will confer with those three players at camp and expects no difficulty in signing them.

Hall Wins 2d Place in Title Cue Tourney

New York, Feb. 24.—[Special.]—Allen Hall of Chicago today won the playoff for second place in the world's three cushion billiards tournament by defeating Welker Cochran of San Francisco, the 1933 title holder, 50 to 43, in 41 innings.

Cochran, who lost the deciding game and the title to Johnny Layton of Sedalia, Mo., yesterday, had to be content with third place.

The closeness of the race in the long tourney necessitated another match today to determine fourth and fifth positions. Willie Hoppe of New York vanquished the young Vallejo, Cal., star, Jay Bozeman, 50 to 44, in a duel that went 40 innings.

Hall, by capturing second honors, receives $1,100 and 14 per cent of the gate receipts; Cochran $750 and 12 per cent; Hoppe $550 and 11, and Bozeman $500 and 10. Layton, as the winner, got $1,500 and 15 per cent of the receipts.

CINCINNATI REDS SIGN UP THREE MORE PLAYERS

Cincinnati, O., Feb. 24.—(AP)—Jim Bottomley, Earnest Lombardi, and Sherif Blake were subtracted today from the fast thinning list of holdouts of the Cincinnati Reds.

Seven members of the squad—Chick Hafey outstanding among them—still are to be signed, but club officials said they expected all difficulties to be smoothed over within a few days.

Bottomley, the club officers said, wrote his own figure in the contract he signed today. Asked to take a cut to help the struggling club along, the beaming first baseman at first could not agree with Larry MacPhail, general manager, on how much of a cut it should be.

At last, the story goes, MacPhail signed an agreement, left the figures blank, shoved it over, and told Jim to fill it out himself. Jim did. It was the cut McPhail had figured on.

THREE GAMES ON CARD TOMORROW IN C. Y. O. HOCKY

Catholic Youth organization hocky team will clash again tomorrow night in a series of three important games at the Coliseum. St. Nicholas of Tolentine and Central C. Y. O., lead the seven team league with perfect records.

Evanston C. Y. O. and St. Nicholas will open tomorrow night's schedule when they meet at 8:30 o'clock. St. Adrian and Holy Rosary meet at 9:20 while the St. Anthony-Lady of Grace clash is set for 10:30.

Tony White, St. Anthony center, is the league's chief point getter with six goals. Komar, St. Nicholas defense man, is next in line with three.

Giants Open Early Drill at Florida Camp

Miami Beach, Fla., Feb. 24.—(AP)—The world champion New York Giants began training for the 1934 pennant race today, at least a full week in advance of any of the 11 clubs using Florida as a base of operations this year.

Upward of a dozen athletes, including Carl Owen Hubbell and nearly all the other battery men, answered Manager Bill Terry's first roll call, drilled for an hour mainly for the benefit of photographers at Flamingo park, and then went into a clubhouse "huddle" to listen to their leader's first campaign speech of the season.

They'll "Come Out Fighting."

"We are getting down to business earlier than usual because we have a tough schedule ahead and I want to be sure the whole team is absolutely in top shape from the first game of the season on April 17," declared Terry after outlining plans for daily workouts, including Sundays. "In the language of the ring the Giants will 'come out fighting' and shoot the works from the start.

"It may sound like I'm bragging now or that maybe all this sunshine has got me a little balmy, but I honestly think our club will be better this year than last and that we will win the pennant by a bigger margin. That's how much confidence I have in the outfit. I have never seen a crowd so anxious to go. Not even a threat to make him pay his own expenses until the rest of the regulars report March 1 could keep a guy like Blondy Ryan from coming down here now. There's not a spark of jealousy or the least sign of a swelled head in the whole squad."

Mancuso Takes Things Easy.

Terry revealed he is not counting upon his No. 1 backstop, Gus Mancuso, being recovered sufficiently from an attack of typhoid to start the season. Mancuso will be ordered to take things easy when he reports here while Paul Richards does the bulk of catching, aided by Harry Danning, who hit .349 with Buffalo last season.

CHICAGO SOX TO PLAY PITTSBURGH LACROSSE TEAM

The Chicago Sox and the Pittsburgh Yellowjackets will meet tonight in a lacrosse game at Dexter pavilion, 42d and Halsted streets. In previous encounters this season each team has won four games, six of them having been played in Pittsburgh. The Jackets beat the Sox, 14 to 13, in the game which decided first place for the first half of the schedule.

Kelly De Gray, player-coach of the Sox, put the team through a final workout yesterday. Dodds, who is leading the Sox scoring during the second half of the season, and Davidson, who topped the National league in the first half, will get particular attention from the Pittsburgh defense men. The Sox have marked L'Heureux and Bouliane of the Jackets for close watching. Lineups:

PITTSBURGH.		SOX.
Cordick	G	Stokes
P. Langevin	D	Clark
N. Langevin	D	Wallace
L'Heureux	F	DeGray
Core	F	Davidson
Bouliane	F	Atkinson

SPARES.

Pittsburgh—Jennings, Vincent, La France, Silk.
Sox—O'Regan, Chappel, Bradley, Dodds.

NORTH CENTRAL DEFEATS LAKE FOREST, 33 TO 26

North Central beat Lake Forest, 33 to 26, last night for its seventh Little Nineteen conference victory. North Central held a 19 to 12 lead at the end of the first half. Yuknis of North Central and Emery of Lake Forest tied for scoring honors with 13 points each. It was North Central's second victory this season over Lake Forest, previously having won, 48 to 35. Score:

N. CENTRAL [33].	B	F	P	LAKE FOREST [26].	B	F	P
Berry,f	2	0	1	Emery,f	4	5	3
Smith,f	3	0	1	Dohr,f	2	2	2
Yuknis,f	5	3	0	Flyn,c	1	0	4
Shoop,c	0	0	2	Dyer,g	2	0	2
Dillon,g	0	0	3	Dalker,g	0	0	2
Spiegler,g	3	0	4	Roberts,g	0	1	2
Young,g	1	2	3				

CORNELL BEATS YALE, 61-52.

Ithaca, N. Y., Feb. 24.—(AP)—Cornell's track team defeated Yale, 61 to 52, in their annual indoor dual meet tonight.

TORONTO HANDS RANGER SEXTET 8 TO 3 DEFEAT

Maple Leafs Tune Up for Playoffs.

TORONTO, Ont., Feb. 24.—(AP)—The Toronto Maple Leafs, tuning up for the Stanley cup playoffs, gave a convincing display of power tonight by overwhelming the New York Rangers, who beat them in the finals last spring, 8 to 3. The defeat left the Rangers tied with Chicago for second place in the National Hocky league's American division.

One of the largest crowds of the season, 13,200, watched the game which brought the Leafs their second victory in five games with the Rangers. The other three games were ties.

The Rangers were badly outplayed by the speedy Leafs, who looked as if they might score another dozen goals. Buzz Boll, Harvey Jackson and King Clancy were high scorers with two goals each. Lineups:

RANGERS [3].		TORONTO [8].
Aitkenhead	G	Hainsworth
Johnson	L.D.	Day
Seibert	R.D.	Levinsky
Ripley	C.	Primeau
Murdoch	R.W.	Conacher
Dillon	L.W.	Jackson

SPARES.

Rangers—F. Cook, W. Cook, Boucher, Keeling, Cox, Heller, Asmundson, Dutkowski, Leduc.
Toronto—Horner, Clancy, Blair, Cotton, Kilrea, Thoms, Doraty, Sands, Boll.
Officials—Smith and Stewart.

FIRST PERIOD.
Scoring—Murdoch [Ripley], 2:03; Primeau, 3:41; Boll, 13:04. Penalties—Heller, Leduc.

SECOND PERIOD.
Scoring—Jackson, 3:23; Boll [Horner], 6:00; Clancy [Thoms], 7:15; Clancy [Horner], 8:56; Seibert, 13:53. Penalties—Day, Jackson, Horner.

THIRD PERIOD.
Scoring—Boucher [Keeling], 7:35. Conacher [Jackson], 9:52; Jackson [Conacher, Primeau], 11:44. Penalties—Johnson, Thoms.

OTTAWA, 9; BOSTON, 4

OTTAWA, Feb. 24.—(AP)—The Ottawa Senators, last place club of the National Hocky league's Canadian division, went on a scoring rampage tonight to defeat the Boston Bruins, American section tail enders, 9 to 4. The defeated removed Boston's last mathematical chance of reaching the Stanley cup playoffs.

The Bruins, carrying only four spares, collected the first two goals in the opening period, but the Senators came back to score four times in the last ten minutes of the period.

Jerry Shannon and Nick Wasnie each sank two goals and added an assist to share the high point total with Max Kaminsky and Allen Shields, who had three assists each. Marty Barry scored twice for the Bruins. Lineups:

OTTAWA [9].		BOSTON [4].
Beveridge	Goal	Thompson
Shields	R. D.	Lane
Bowman	L. D.	Smith
Kaminsky	C.	Barry
Finnigan	R. W.	Clapper
Shannon	L. W.	Ryan

SPARES.

Ottawa—Hollett, Touhey, Voss, Kalbfleisch, Wasnie, Howe, D. Roche, E. Roche.
Boston—Stewart, Oliver, Lamb, Beattie.
Officials—Mike Rodden and Jerry Goodman.

FIRST PERIOD.
Scoring—Stewart [Beattie, Lamb], 8:20; Barry [Clapper], 8:27; D. Roche, 10:40; Shannon [Kaminsky], 16:15; Wasnie [Shields, Voss], 16:45; Voss [Touhey], 19:20. Penalty—Lamb.

SECOND PERIOD.
Scoring—Shannon [Kaminsky, Finnigan], 1:30; Smith [Stewart], 3:50; Barry, 6:32; E. Roche [Shields], 19:50. No penalties.

THIRD PERIOD.
Scoring—Wasnie [Shields, Voss], 1:24; Finnigan [Shannon, Kaminsky], 2:55; Howe [D. Roche], 9:35. Penalties—E. Roche, Kalbfleisch.

Wisconsin and Purdue Win Big 10 Games

[Continued from first sport page.]

house last night. Haarlow made eight baskets and a trio of free throws to lead the Maroons in a 44 to 21 decision.

The Carbondale quintet had plenty of speed and during the first half sank enough long shots to stay in the battle, but the Maroons had the better of the floor play and gradually rolled up their big margin.

Six of Haarlow's goals resulted from his evolutions immediately under the basket, and two came when he stole the ball and dribbled the length of the floor. Gordon Peterson, Maroon center, accounted for nine points and Leo Oppenheim, who dominated the rebounds, caged three long tries for third honors. Chicago led at the half, 26 to 14. Score:

CHICAGO [44].	B	F	P	CARBONDALE [21].	B	F	P
Haarlow,f	8	3	2	Holder,f	1	1	2
Peterson,f.c	4	1	2	Davidson,f	3	2	4
Eldred,c	1	0	2	Bricker,c	2	0	1
Lang,g	1	0	0	Gray,g	0	1	0
Oppenheim,g	3	0	3	Emery,g	2	0	0
Flinn,f	0	0	2	Hall,g	1	0	1
Pyle,f	1	0	0	Franks,g	0	1	0
Wegner,g	0	1	0				
Seaborg,c	1	0	0				
Weiss,g	0	0	1				

NOTRE DAME, 34; BUTLER, 24

Indianapolis, Ind., Feb. 24.—[Special.]—The University of Notre Dame basketball team for the first time in several years defeated Butler university twice in one season when it stopped the Bulldogs here tonight, 34 to 24. Batts, Butler sophomore, starred and Krause was effective for the Irish.

NOTRE DAME [34].	B	F	P	BUTLER [24].	B	F	P
Jordan,f	2	0	1	Batts,f	3	6	2
Voegele,f	2	0	1	Reissner,f	1	0	1
Krause,c	2	3	1	Demmary,c	0	1	1
Crowe,g	3	1	3	Baird,g	1	0	2
Ireland,g	2	0	0	Parrish,g	0	0	3
Peters,f	0	0	1	Jones,f	0	1	1
Ford,f	2	2	0	Armstrong,g	2	0	0
O'Kane,g	0	0	0				
Allen,g	0	0	0				

Referee—Frank Lane [Cincinnati]. Umpire—John Schommer [Chicago].

NORTH CENTRAL SWAMPS LOYOLA; WINS ALL EVENTS

The North Central track team defeated Loyola university at Naperville last night, 77 1-16 to 18 5-6. Two North Central records were established. Lloyd Seibert ran the 60 yard low hurdles in 7.1, breaking the mark of 7.4 made in 1933 by Al Dittman. Langell tossed the shot 40 feet 4½ inches to exceed the record of 40 feet ½ inch made by Hinders in 1931. North Central won every event, Seibert being high scorer with ten points.

GOLDEN GLOVES QUALIFIERS

Members of the 39 teams which will compete in the Golden Gloves Tournament of Champions tomorrow, Tuesday, and Wednesday at Chicago Stadium are as follows:

112 POUND DIVISION

Harold Fero.....Green Bay, Wis.
Wayne Blake.....Fort Wayne, Ind.
Robert Mix.....Centralia, Ill.
Clayton Wilkinson.....Lafayette, Ind.
Jesse Levels.....Cleveland, O.
Jimmy Hensley.....Indianapolis, Ind.
Barton Ball.....Kokomo, Ind.
Patsy Urso.....Grand Rapids, Mich.
Cy Mullins.....Eau Claire, Wis.
Harold Wilhelm.....South Bend, Ind.
Joe Nadeau.....Detroit, Mich.
William Roggansack.....Rockford, Ill.
Howard Burkhart.....Davenport, Ia.
Tuffy Bachen.....Dubuque, Ia.
Bobby Keith.....Nashville, Tenn.
Ben Finnerty.....Omaha, Neb.
Armand Cormier.....Joliet, Ill.
Art Russell.....Bloomington, Ill.
William Barber.....Springfield, Ill.
Kenneth Bell.....Quincy, Ill.
William Joyce.....Gary, Ind.
Joe Ryba.....Michigan City, Ind.
Billy Pryor.....Peoria, Ill.
Jess Rocca [unattached].....Notre Dame
Henry Fuscaldo.....C. Y. O., Chicago
Jesse Robinson.....C. Y. O., Chicago
Frank Sanello.....Trafton's gym, Chicago
Verdie Patterson.....Savoy A. C., Chicago
Marty Beal.....C. Y. O., Chicago
Gerald Mathieu.....C. Y. O., Chicago
Charles Holderby.....Danville, Ill.
Everett Halliday.....Iowa City, Ia.
Joe Smith.....Vincennes, Ind.
Henry Hueris.....Streator, Ill.
Barry Gillett.....Milwaukee, Wis.
John Brown.....C. Y. O., Chicago
Eugene Spencer.....South Chicago Y. M. C. A.

118 POUND DIVISION

William Van.....Green Bay, Wis.
Dick Hurst.....Fort Wayne, Ind.
Dwight York.....Centralia, Ill.
Edgar Allsup.....Burlington, Ia.
Bobby Blake.....Lafayette, Ind.
Troy Belini.....Cleveland, O.
John Krukenmeier.....Indianapolis, Ind.
Roy McLaughlin.....Kokomo, Ind.
Dan Maranda.....Grand Rapids, Mich.
Ray Ives.....Eau Claire, Wis.
Ray Harris.....South Bend, Ind.
Edgar Waling.....Detroit, Mich.
Sammy Fisher.....Rockford, Ill.
Eddie Dempsey.....Davenport, Ia.
Jack Dempsey.....Dubuque, Ia.
Jack Keefe.....Nashville, Tenn.
Frank Cvitak.....Omaha, Neb.
Walter Matthys.....Joliet, Ill.
Russell Sloop.....Bloomington, Ill.
Tom Barry.....Springfield, Ill.
Bert Ellis.....Quincy, Ill.
Paul Stedina.....Gary, Ind.
John Marganti.....Michigan City, Ind.
Elmer Selby.....Peoria, Ill.
Frank Schultz.....C. Y. O., Chicago
Sam Guidara.....Unattached, Chicago
Walter Deans.....Oak Park Y. M. C. A.
John Fairchild.....Unattached, Chicago
Joe Minnecci.....C. Y. O., Chicago
Austin Lindley.....Danville, Ill.
Leon Lind.....Iowa City, Ia.
Johnny Wigfall.....Vincennes, Ind.
Sam Cale.....Streator, Ill.
Ralph Hoppe.....Milwaukee, Wis.
Edward Saltis.....Unattached, Chicago
David Schimmel.....J. O. Y., Chicago

126 POUND DIVISION

Bobby Fadner.....Green Bay, Wis.
Lefty Schulein.....Fort Wayne, Ind.
Henry Johnson.....Centralia, Ill.
Dick Durant.....Burlington, Ia.
Dick Noonan.....Lafayette, Ind.
Ray Sharkey.....Cleveland, O.
Carl Maxwell.....Indianapolis, Ind.
Deveral Holloway.....Kokomo, Ind.
Chester Aniako.....Grand Rapids, Mich.
Howard Roy.....Eau Claire, Wis.
Harold Hall.....South Bend, Ind.
Edwin Waling.....Detroit, Mich.
Mickey Thornton.....Rockford, Ill.
Sam Karben.....Davenport, Ia.
Joe Lotta.....Dubuque, Ia.
Wallace Lemmons.....Nashville, Tenn.
Johnny Fakata.....Omaha, Neb.
Steve Smcik.....Joliet, Ill.
Everett Russell.....Bloomington, Ill.
Eddie Shea.....Springfield, Ill.
Frank Cooley.....Quincy, Ill.
George Latka.....Gary, Ind.
Ray House.....Michigan City, Ind.
Danny Stear.....Peoria, Ill.
Anthony Marcy.....Notre Dame, unattached
Andy Scavini.....C. Y. O., Chicago
Herman Wright.....Unattached, Chicago
Arthur Brewer.....Savoy A. C., Chicago
Lyndon Sanford.....Belle Plaine A. C., Chicago
Earl Roberts.....C. Y. O., Chicago
Irving Goldstein.....Trafton's gym, Chicago
James Dunnington.....Olde Tymers A. C., Chgo.
Joe Puerta.....Danville, Ill.
Billy Coppin.....Iowa City, Ia.
Lloyd Walker.....Vincennes, Ind.
Russell Cummings.....Streator, Ill.
Stanley Moore.....Milwaukee, Wis.
Edward Garvey.....C. Y. O., Chicago
Albert Soukop.....C. Y. O., Chicago

135 POUND DIVISION

Pete Koloff.....Green Bay, Wis.
Dwight Sutton.....Fort Wayne, Ind.
Billy Howell.....Centralia, Ill.
Martin Burkert.....Burlington, Ia.
Earl Douglas.....Lafayette, Ind.
Frank Bojack.....Cleveland, O.
Jimmy Myers.....Indianapolis, Ind.
Herbert Oldaker.....Kokomo, Ind.
Tony Petrowski.....Grand Rapids, Mich.
Odean Hanson.....[illegible]
[illegible]

147 POUND DIVISION

[illegible]

160 POUND DIVISION

[illegible]

175 POUND DIVISION

[illegible]

HEAVYWEIGHT DIVISION

[illegible]
Max Marek.....Notre Dame, unattached
John Logan.....C. Y. O., Chicago
Steve Sakal.....Polish Youth Org., Chicago
Otis Thomas.....Savoy A. C., Chicago
Michael Turro.....C. Y. O., Chicago
John Carlson.....Trafton's Gym, Chicago
Bernie Bowman.....Trafton's Gym, Chicago
John Bluemond.....Allerton Gym, Chicago
George Shields.....Danville, Ill.
Corney Walker.....Iowa City, Ia.
Fred Fall.....Vincennes, Ind.
Carl Jump.....Streator, Ill.
Frank Vogel.....Milwaukee, Wis.
Thomas Kennealy.....C. Y. O., Chicago
John Lamby.....Chicago Fire Department

CHICAGO NOVICE MEET

112 POUND DIVISION.
John Noto.....C. Y. O.
Sam M. Zacrek.....P. Y. O.
John Alicoate.....Unattached
Stanley Stockins.....Unattached

118 POUND DIVISION.
Angelo Dibenetto.....C. Y. O.
Andrew Para.....P. Y. O.
Frank Arnes.....Northwest gym
Melvin Gladstone.....So. Chicago Y. M. C. A.

126 POUND DIVISION.
Robert Tinsley.....C. Y. O.
Frank Michuda.....C. Y. O.
Floyd Walker.....C. Y. O.
Charles Cassola.....Trafton's gym

135 POUND DIVISION.
Daniel Villarreal.....C. Y. O.
Clifton Foy.....Unattached
Bob Foley.....Gray's Lake A. C.
Michael Popovich.....C. Y. O.

147 POUND DIVISION.
Barney Peterson.....Trafton's gym
Jacob Lampkins.....C. Y. O.
George Taylor.....Waukegan, Ill.
Alexander Wistort.....C. Y. O.

160 POUND DIVISION.
Harry Marple.....Unattached
John J. Sulka.....P. Y. O.
Rudolph Wittek.....Gubbins A. C.
Julius Szabo.....South Chicago, Ill.

175 POUND DIVISION.
Walter Mack.....Unattached
Edward Foys.....Ardale Ramblers A. C.
Otto Schwarek.....Northwest Gym
Patrick Kenneally Jr......C. Y. O.

HEAVYWEIGHT DIVISION.
Kurt Bartz.....C. Y. O.
Paul Williams.....Savoy A. C.
Frank Baer.....Belle Plaine A. C.
Max Zona.....C. Y. O.

VIRGINIA VAN WIE WINS, 5 AND 4, IN FLORIDA TOURNEY

Ormond Beach, Fla., Feb. 24.—(AP)—A highly efficient putter enabled Virginia Van Wie of Chicago to equal men's par and add the South Atlantic golf championship to her national women's title here today. She turned back Mrs. Opal S. Hill of Kansas City, 5 and 4, in the final match.

On six of the 14 holes played, Miss Van Wie required only one putt. She chipped over a mound into the cup on another hole.

The national titleholder was dropping putts from as far back as 15 or 20 feet at times and holing five to eight footers with precision.

The cards:

Par—Out	445	535	345—38
Van Wie	345	445	340—38
Hill	446	535	346—40
Par—In	344	35	
Van Wie	344	35	
Hill	465	35	

Mrs. E. S. Kelly of Cambridge, Mass., won the championship in the second division, defeating Mrs. S. L. Punnett, Rochester, N. Y., 2 and 1.

FIRST PIRATES LEAVE FOR COAST CAMP TOMORROW

Pittsburgh, Pa., Feb. 24.—[U. P.]—The first party of Pittsburgh Pirates will leave for their Paso Robles, Cal., training camp Monday and will be followed one week later by the outfielders and infielders.

Manager George Gibson and President William Benswanger will leave Monday morning with Pitchers Leon Chagnon and Bill Harris, Catcher Tommy Padden, and Rookie Elmer Trapp.

Pitchers Ralph Birkhofer, Harold Smith, and Red Lucas will join the party at Chicago and Heine Meine at Omaha, Neb. Four other pitchers and three catchers will go direct to the training camp.

HOLD WESTERN BOSTON TERRIER SHOW TODAY

Aristocrats of the Boston terrier kingdom will compete for honors and loving cup awards this afternoon when the Western Boston Terrier club holds its annual specialty show in the Sherman hotel. More than 150 blue blooded terriers will vie for prizes, according to Miss Helen Cook, chairman of the show. Last night exhibitors held their annual banquet in the hotel. Charles P. Squire of Longbeach, Ind., is president of the club.

39 TEAMS FROM 8 STATES SEEK GOLDEN GLOVES

Tournament of Champions Opens Tomorrow.

[Continued from first sport page.]

world to the other and not find a greater boxing bargain.

The prices range from 25 cents to $1.10. Thus the ringsiders will pay less than a penny a bout for their entertainment during the next three nights. The 25 cent customers will see on an average of more than five scraps for a penny.

And now a little something about these 25 cent seats. At 6 o'clock each evening 7,000 of them, comprising the entire first and second balconies, will be placed on sale. The price of the reserved seats in the ringside and mezzanine sections will be 40 cents, 66 cents, and $1.10. The advance sale, particularly from the out of town tournament centers, has been heavy; still, there are plenty of good seats unsold due to the hugeness of the Stadium arena.

To extol the greatness of all these 312 neighborhood champions who will come together is simply out of the question. They hail from as far south as Nashville, as far north as the Canadian border line, as far east as Cleveland and Detroit, and as far west as Omaha and the Nebraska plains.

They comprise the most unusual army of boxers ever gathered together. There is hardly a profession, a vocation, or a trade that isn't represented in it. It includes some of the most noted college athletes in the country.

In former years the field was small enough to permit a selection of favorites here and there. Today all we can say is that so far none of these 312 boys has met his master. None of them expects to get whipped in the Tournament of Champions. That's the reason there is bound to be much excitement in the Stadium ring during the next three days.

Marek, Caserio Return.

Only two former Golden Gloves champions are returning to seek new honors. They are Max Marek and Fred Caserio. Marek was the light heavyweight champion of last season and will bring a team of unattached Notre Dame athletes here to seek the Tournament of Champions trophy. He himself will strive to become the heavyweight crown wearer. Caserio was the middleweight champion last year and comes up to this Tournament of Champions from the South section.

Aside from the team from the Notre Dame campus, another collegiate outfit, all students and athletes from the University of Iowa, will come into the tournament this year. They will represent the Daily Iowan, student newspaper at the University of Iowa.

Aside from the eight teams which will represent the Chicago sectional centers, the Catholic Youth Organization will be represented by the champions of its big tournament held last December in the Stadium. The C. Y. O. team later traveled to San Francisco to fight a draw match with a team which represented both San Francisco and Los Angeles.

Chicagoans Face Struggle.

In former Tournaments of Champions Chicago boys have been able to win a majority of the titles. This may not be true this year, as new and more powerful teams are coming into the tournament for the first time. Aside from this, cities that have regularly been sending their champions to the great carnival are represented by better teams than ever before. More college athletes have qualified, and to add to the great possibility of an out of town victory is the fact that the Chicago teams at best are no stronger than they have been in other years.

Some veteran Golden Gloves fans claim the Chicago boxers as a whole are not quite so good as they have been in some former seasons. The fighting in the Stadium ring will prove whether or not this is true.

The first of the invading teams to reach the scene of battle came in shortly after noon yesterday. It was the Cleveland Plain Dealer team. Most of the other teams will arrive today when the Golden Gloves tournament headquarters will be opened at the Palmer house.

So with these mighty biffers roaming the streets for the next four days it will be well for peace loving citizens to be careful and not talk out of turn.

INDIAN AND PREACHER

Green Bay, Wis., Feb. 24.—[Special.]—Green Bay will send an amateur boxing team to the Golden Gloves Tournament of Champions in Chicago that is as powerful as it is colorful.

From farms, Indian reservations, universities, and the more populated centers of northern Wisconsin and the upper peninsula of Michigan 160 boys enrolled for the annual Press Gazette tournament. Surviving are eight young men from six cities, and every one is a real champion, ready to take on all comers.

It's a colorful group. The light-heavyweight champion is Norbert Hill, a full-blooded Oneida Indian. But they don't call him "Chief" up here; there are too many Indians in this country for that, and no one would know whom you were talking about. He's a two-fisted puncher. Then there's Bobby Fadner, University of Wisconsin freshman, who is president of the Wisconsin Baptist Young People's conference union, and aspires to be a Baptist minister. He can punch hard and often with both hands. A southpaw who can hit! He's the 126 pound champion and his home is in Fond du Lac.

Schang, Veteran Catcher, to Manage Joplin, Mo., Club

Joplin, Mo., Feb. 24.—(AP)—Wally Schang, veteran of seven world's series, was signed today as player-manager of the Joplin club of the Western association, Clifton Marr, club owner, announced. Schange formerly caught for Philadelphia, Boston, New York, St. Louis and Detroit of the American league.

Other sports on pages 4 and 5

Eight States Send Finest Fighting Men to Chicago in Quest of Golden Gloves

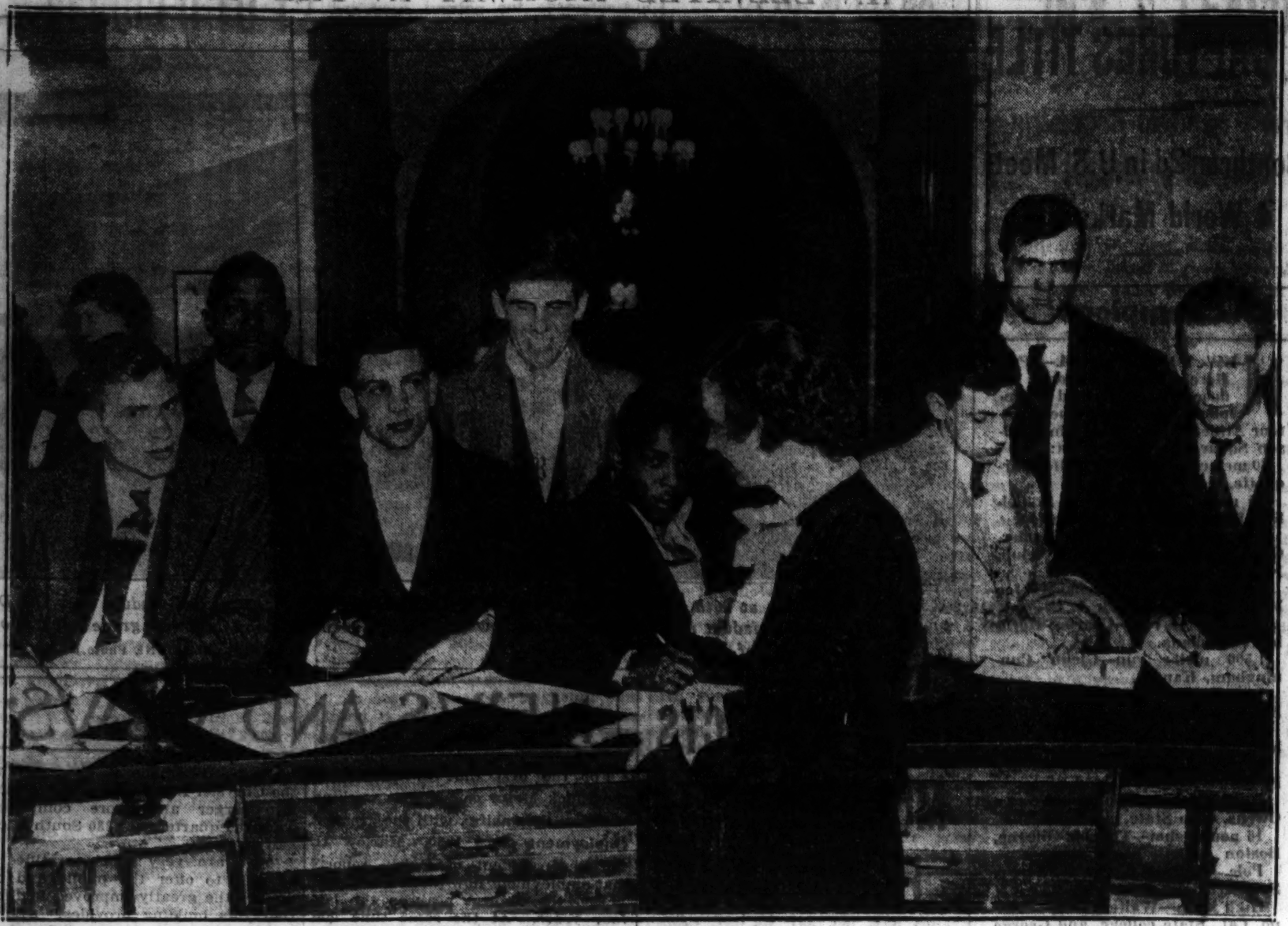

[TRIBUNE Photo.]

"BRING ON THOSE BOUTS!" SAY CLEVELAND BOYS AS THEY CHECK IN FOR GOLDEN GLOVES BOUTS.
Miss Jerry Luger of loop musical show helps register Ohio team at Allerton hotel. Left to right, front row: Danny Farrar, 147 pounds; Ray Sharkey, 126; Jesse Levels, 112; Troy Belini, 118; Frank Bojack, 135. Back row: Lloyd Marshall, 160; Joe Bauer, 175, and Steve Smozy, heavyweight.

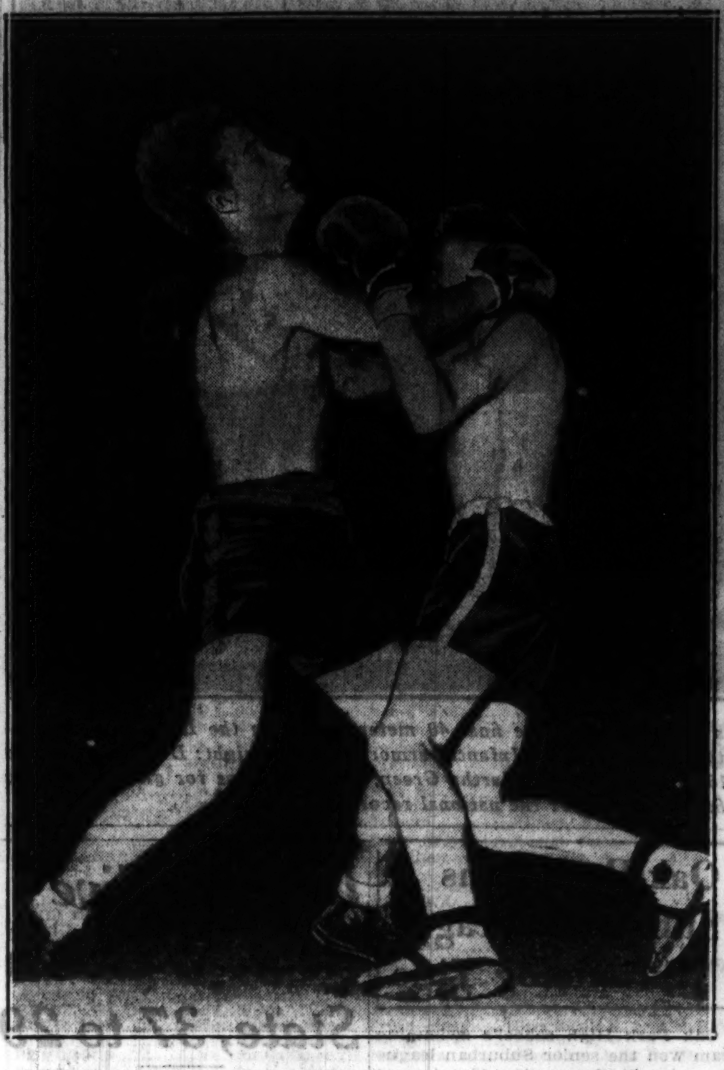

A SAMPLE OF WHAT FANS WILL BE CHEERING.
A spirited bit of action in one of Chicago sectional qualifying for Tournament of Champions. A visiting Golden Glover saw the picture and said, "Huh, why don't they FIGHT!"

FIGHTING WALINGS OF DETROIT SEEK TITLES.
Left to right: Edgar Waling, 118 pound champion in Free Press tourney; Jack Waling, the father; Edwin Waling, 126 pound winner, ready for Tournament of Champions.

MIXING KNOCKOUT DROPS FOR STADIUM FOES.
Max Marek, freshman at University of Notre Dame and a 1933 Golden Gloves winner, will compete in heavyweight division. Max, you'll remember, packs a mighty wallop.

ROCKFORD PICKS ITS TEAM TO FIGHT IN TOURNAMENT OF CHAMPIONS.
Members of the Rockford Morning Stat aeam. Top row, left to right: Charles Nevinski, 135 pounds; Mickey Thornton, 126; Sammy Fisher, 118; William Roggansack, 112. Bottom row: Charles Grimm, heavyweight; Ario Soldati, 175; Joe Kelley, 160; Elwood McReynolds, 147.

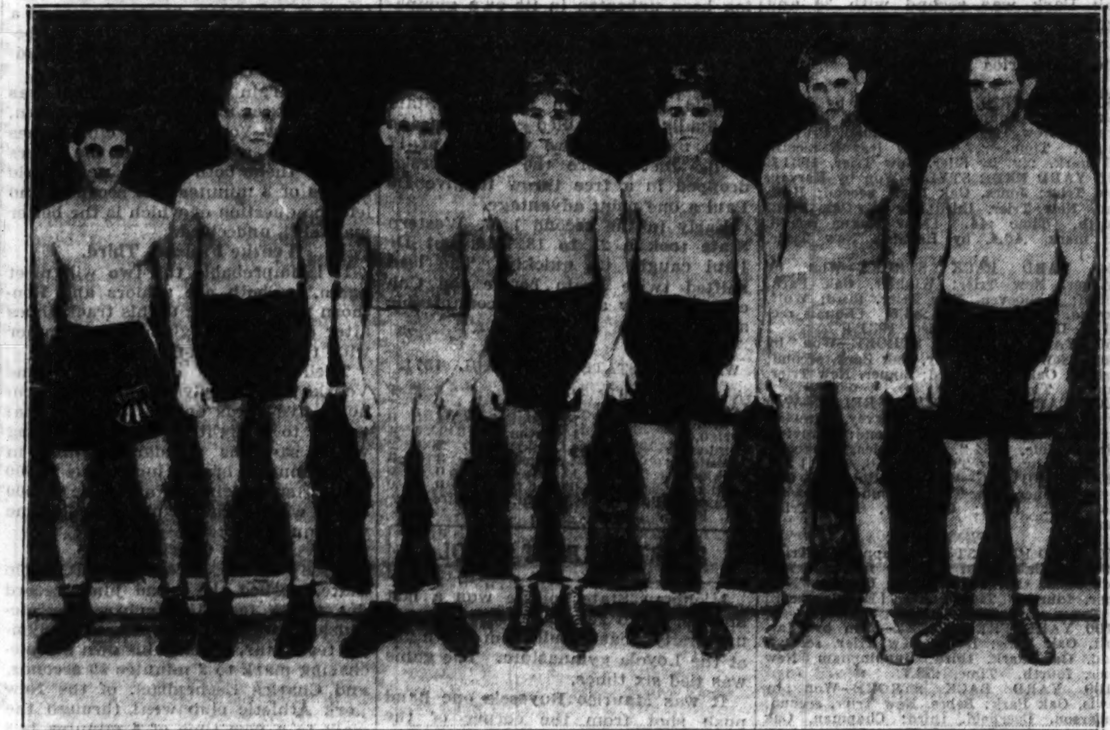

SURVIVORS OF THE 1,000 ENTERED IN GRAND RAPIDS RING TOURNAMENT.
Champions in bouts held by Grand Rapids Press and associated newspapers. Left to right: Patsy Urso, 112; Chet Anisko, 126; Tony Petrowski, 135; Ward Snider, 147; Bobby Rings, 160; Peter Gregaitis, 175; John Ebers, heavyweight. Dan Maranda, 118, was shy of camera.

WEST SIDE'S PICK.
George Holden of Geneva, Ill., welterweight and 1931 intercity winner.

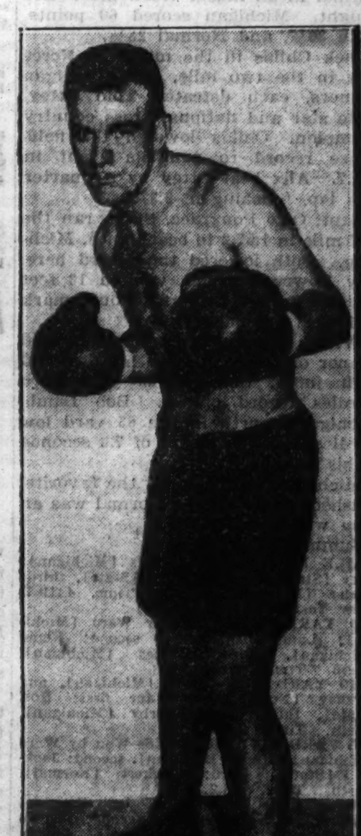

HOPE OF NASHVILLE.
George Regitko is Dixie entry in 160 pound class at Stadium.

CATHOLIC YOUTH ORGANIZATION HONORS FORTY-ONE GOLDEN GLOVERS.
The Most Reverend Bernard J. Sheil, auxiliary bishop of Chicago archdiocese, gives dinner at C. Y. O. headquarters yesterday to 41 members who qualified for Tournament of Champions. Bishop Sheil is seated at end of horseshoe.

[TRIBUNE Photo.]

ALL CLAIM WINNING HANDS IN TOURNAMENT OF CHAMPIONS. Members of Indianapolis Times' Golden Gloves team kill a little time at Allerton hotel by playing cards. Left to right are Gene Junken, heavyweight; Merle Roberts, 147; John Chesunas, 160, and Carl Maxwell, 126.

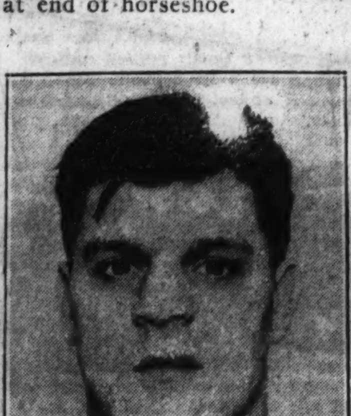 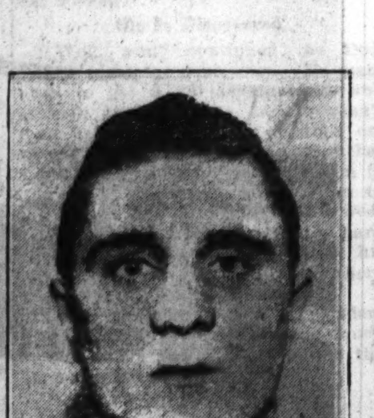 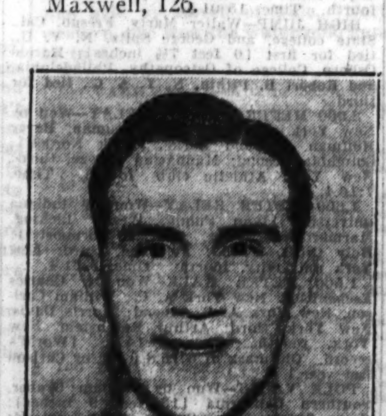

[TRIBUNE Photo.]

REPRESENT CHICAGO'S NORTH SIDE IN BOUTS TO PICK GOLDEN GLOVES CHAMPIONS THIS WEEK.
Left to right are Mickey Beal, 112 pounder; Irving Goldstein, 126 pounds; Nestor Bruggman, 147 pounds, and Louis Orr, 160 pounds, all winners in the open division of north side tournament at Loyola. Goldstein fought in the intercity match against New York last year.

CHAMPIONS RETURN TO GOLDEN GLOVES LISTS AS RESULT OF FINALS IN SOUTH SIDE TOURNEY.
Left to right: Albert Soukup, 126 pounds, who won Golden Glove at 118 pounds in 1932; Edward Garvey, 126 pounds; Joseph Sulka, 147, and Freddie Caserio, 160 pounds, twice winner of a Golden Glove, who will compete on team representing Chicago's south side at Stadium.

ILLINOIS BEATS NOTRE DAME ON TRACK, 55-48

Meagher Sets New Mark in Broad Jump.

Notre Dame, Ind., Feb. 24.—[Special.]—The Illinois track team defeated Notre Dame here today, 55 1-3 to 48 2-3. The Illini scored 14 points to 4 in the hurdles when Francis [Mike] Layden, Notre Dame sophomore, was unable to compete. He suffered a pulled tendon in practice this week.

George Meagher of Notre Dame, competing in his second meet for the Irish, set a new broad jump record for the gymnasium and for Notre Dame men, leaping 23 feet 3½ inches to pace the Irish to their only slam of the afternoon.

The Illini took eight first places in the eleven events. Notre Dame won three first places and also the mile relay when Bernard beat Miller, Illini track record holder in the 440, by an inch. It was the most thrilling race of the day. Bernard had a three yard lead at the beginning of his quarter mile.

Dave Cook, Illini football star and co-captain of the track team won the shot put with a heave of 48 feet 6 inches, beating Don Elser and Joe Sullivan, Notre Dame's football star, on whom the Irish had counted for points.

Summaries:

POLE VAULT—Won by Seely [Ill.]; Kirkpatrick [Ill.], Howard [Notre Dame] and Edwards [Notre Dame], tied for second. Height—12 feet 6 inches.

BROAD JUMP—Won by Meagher [Notre Dame]; Conley [Notre Dame], second; Davis [Notre Dame], third. Distance—23 feet 3½ inches. [New Notre Dame record. Old Notre Dame record, 22 feet 8¼ inches, set by Gough in 1933. Previous gymnasium record, 22 feet 9 inches, set by Simon of Illinois in 1929.]

60 YARD HIGH HURDLES — Won by Schoeninger [Ill.]; Link [Notre Dame], second; Ruhnow [Ill.], third. Time—7.9 seconds.

60 YARD DASH—Won by Portman [Ill.]; Russell [Ill.], second; Frawley [Notre Dame], third. Time—6.4 seconds.

MILE RUN—Won by Landmeier [Ill.]; King [Notre Dame], second; Young [Notre Dame], third. Time—4 minutes 26 seconds.

440 YARD DASH—Won by Miller [Ill.]; Bernard [Notre Dame], second; Rubly [Notre Dame], third. Time—51.4 seconds.

TWO MILE RUN—Won by McFarlane [Notre Dame]; Dufresne [Ill.], second; Duke [Notre Dame], third. Time—9 minutes 33.4 seconds.

880 YARD RUN—Won by Capoot [Ill.]; Roberts [Notre Dame], second; Farrell [Notre Dame], third. Time—1 minute 59.7 seconds.

HIGH JUMP—Won by Murphy [Notre Dame]; Boroff [Ill.], second; Barron [Ill.], third. Height—6 feet ¼ inch.

SHOT PUT—Won by Cook [Ill.]; Elser [Notre Dame], second; Sullivan [Notre Dame], third. Distance—48 feet 6 inches.

65 YARD LOW HURDLES—Won by Portman [Ill.]; Schoeninger [Ill.], second; Meagher [Notre Dame], third. Time—7.4 seconds.

MILE RELAY—Won by Notre Dame [McGrath, Bowdren, Rubly, Bernard]. Time—3 minutes 26.6 seconds.

MICHIGAN WINS

Ann Arbor, Mich., Feb. 24.—[Special.]—Three fieldhouse records were broken and two tied as Michigan defeated Michigan State and Michigan Normal in an indoor track meet here tonight. Michigan scored 60 points, State 30½, and Normal 28½.

Jack Childs in the mile and Neree Alix in the two mile, both Michigan runners, each defeated Tom Ottey, State star and national cross country champion. Childs lowered the fieldhouse record to run his event in 4:19.7. Alix beat Ottey by a quarter of a lap, finishing in 9:37.3.

Capt. Otto Pongrace, State, ran the half mile in 1:57.2 to beat Smith, Michigan. Both lowered the record here. Ray Lowry, Normal, vaulted 13 feet 9 inches to break the fieldhouse mark of 13 feet 6 inches.

Willis Ward, high point man and winner of the dash, high hurdles, and high jump, tied his 65 yard high hurdles record of 8.2. Bob Lamb, Michigan, fourth in the 65 yard low hurdles, tied the record of 7.3 seconds in his trial heat.

Michigan's relay team, the favorite, finished a poor third. Normal was an easy winner in 3:25.4.

Summaries:

MILE RUN—Won by Childs [Michigan]; Ottey [State], second; Hurd [State], third; Kahler [Normal], fourth. Time, 4:19.7. [New Yost fieldhouse record.]

60 YARD DASH—Won by Ward [Michigan]; Lamb [Michigan], second; Kemp [Michigan], third; Barnes [Michigan], fourth. Time, :06.3.

440 YARD RUN—Kemp [Michigan], and Hershey [Normal], tied for first; Hoff [State], third; Tom Ellerby [Michigan], fourth. Time, :51.4.

65 YARD HIGH HURDLES—Won by Ward [Michigan]; Hunt [Michigan], second; Jackson [State], third; Glickert [Normal], fourth. Time, :08.2.

880 YARD RUN—Won by Pongrace [State]; Smith [Michigan], second; Warren [State], third; Baker [Normal], fourth. Time, 1:57.2. [New fieldhouse record.]

SHOT PUT—Won by Rockwell [Normal]; Blumenfeld [Michigan], second; McNutt [State], third; Alexander [Michigan] fourth. Distance, 44 feet 9¼ inches.

TWO MILE RUN—Won by Alix [Michigan]; Ottey [State], second; Howell [Michigan], third; Bechtold [State], fourth. Time, 9:37.3.

65 YARD LOW HURDLES—Won by Hunt [Michigan]; Jackson [State], second; Walton [Normal], third; Lamb [Michigan] fourth. Time, :07.5.

MILE RELAY—Won by Normal [Walton, Baker, Kahler, Hershey]; State, second; Michigan, third. Time, 3:25.4.

HIGH JUMP—Won by Ward [Michigan]; Jackson [State] and Glickert [Normal], tied for second and third; Rutkowski [Normal], fourth. Height, 6 feet 2⅝ inches.

POLE VAULT—Won by Lowrey [Normal]; Hunn [Michigan], second; Drouillard [Michigan], third; Rutkowski [Normal] and Bilto [Normal], tied for fourth. Height, 13 feet 8¼ inches. [New fieldhouse record.]

CRANE TRACKMEN WIN AT LOYOLA; LAKE VIEW IS 2D

Crane Technical High school's senior and junior track teams triumphed in a meet at the Loyola university field house yesterday. The seniors scored 37 points and the juniors 25½. Lake View placed second in the senior events, scoring 25½ points, and Roosevelt was third with 22¼.

Sullivan and Hyde Park tied for second in the junior division. Lake View was fourth with 15, and Roosevelt fifth with 11½. Mensch, Hyde Park, was high point man in the junior meet, winning the 50 yard dash, finished second in the high jump, and was third in the triple jump.

BEG YOUR PARDON

The score of the Englewood-Rockford dual swimming meet, which appeared in Saturday's TRIBUNE as Englewood, 39; Rockford, 36, was incorrect Rockford won the meet, 39 to 36. The incorrect score was supplied by the City News Bureau.

THEIR FLYING FEET WIN GIRLS' DASHES

Winged feet carried these girls to victories in the final 40 meter dashes in the Lincoln park commissioners' girls' track meet held yesterday at the 131st Infantry armory. Left to right: Dorothy Davis, in the 14 to 16 year class; Helen Silva, 16 to 18 years, and Martha Green, victor in class for girls more than 18. Miss Davis' time was only one-fifth second over the national record.

Lake Shore Park Girls Win in Track

Dorothy Davis of Wilmette captured individual honors in the annual girls' novice track and field meet sponsored by the Lincoln park commissioners at the 131st infantry armory yesterday. Competing in the 40 meter dash for girls from 14 to 16 years old, Miss Davis covered the distance in :05.8, one-fifth of a second slower than the American record.

Lake Shore park won the team title, scoring 20 points. Roseland Chamber of Commerce placed second with 13 and Hamlin park was third with 12 points.

Miss Davis, who is 15 years old, will be entered in the Central A. A. U. meet at the 132d infantry armory next Saturday. She also won second place in the broad jump.

Over 18 Years.

40 METER DASH—Won by Martha Green, Lake Shore park; Genevieve Michalek, Lake Shore park, second; Nora Sharp, Kendall college, third. Time, :05.9.

Over 18 Years.

HIGH JUMP—Won by Mildred Kosik, Orr playground; Ann Benschop, Roseland Chamber of Commerce, second; Mary Kimpton, Lake Shore park, third. Height, 4 feet 8¼ inches.

Over 18 Years.

440 YARD RELAY—Won by Lake Shore park; Orr playground, second; Palmer park, third. Time, 1:02 2-5.

17 and 18 Years.

40 METER DASH—Won by Helen Silva, Roseland Chamber of Commerce; Dorothy Metzler, Lake Shore park, second; Florence Blasch, De Kalb, Ill., third. Time, :05.9.

14, 15, 16 Years.

40 METER DASH—Won by Dorothy Davis, Wilmette, Ill.; Marion Garrity, Hamlin park, second; Genevieve Niedzielska, Cornell square, third. Time, :05.8.

16 to 18 Years.

440 YARD RELAY—Won by Cornell square, Palmer Park, second, and Chase Park, third.

16 to 18 Years.

HIGH JUMP—Mary Falvey, Hamlin park, and Helen Silva, Roseland, tied for first; Mary McClurg, Palmer park, and Anita Straus, Welles park, tied for third. Height, 4 feet 4⅝ inches.

16 Years and Over.

BROAD JUMP—Won by Nora Sharp, Kendall college; Dorothy Davis, Wilmette, Ill., second; Irene Gorney, Palmer park, third. Distance, 7 feet 10 inches.

Hyde Park Lights Reach Quarter Final

Hyde Park High school's lightweight basketball team advanced to the quarter final round of play for the Chicago Public High School league championship yesterday by defeating Morgan Park, 23 to 22, at White City, in a playoff for second place in the south section.

A free throw by Solomon, substitute guard, in the last ten seconds of the contest, gave Hyde Park victory. Hyde Park is the seventh quarter finalist to be determined. The eighth and final quintet will be either Crane Tech or Schurz, which are tied for second place in the west section. They will meet Tuesday.

Thornton's heavyweight team, led by Jenkins, Hillman, and Hutchins, defeated Blue Island, 31 to 27, in a South Suburban league game. The Blue Island lightweights, however, triumphed over Thornton, 19 to 10.

Morton of Cicero scored a double victory over St. John's Military academy. The heavyweights, with Massett, guard, collecting two field goals and two free throws, won, 21 to 20, and the lightweights triumphed, 47 to 11.

Waukegan High school suffered its third defeat of the season, losing to Quincy, Ill., 38 to 15, at Quincy. Waukegan, which has won 12 games this season, previously was defeated by Thornton, state champion, and Joliet.

HYDE PARK [23].	B	F	P	MORGAN PARK [22].	B	F	P
Mayer.f	2	1	1	Kimmel.f	1	2	2
Klass.f	0	1	2	Blake.f	3	7	4
Goldman.c	1	5	2	Gassler.c	0	0	3
Porter.g	0	2	4	Kanes.g	1	0	3
Lurie.g	1	0	4	Falk.g	1	1	3
Solomon.g	2	2	1	Nickel.f	0	0	1
Sizer.g	0	0	1				

THORNTON [31].	B	F	P	BLUE ISLAND [27].	B	F	P
Coreff.f	1	0	0	Mosel.f	3	1	2
Jenkins.f	4	0	1	Martinetti.f	5	1	0
Hillman.c	3	4	1	Stuart.c	3	0	0
Hutchins.g	5	1	1	Johnson.g	1	2	1
McMorris.g	0	0	4	Haffner.g	1	1	2

TILDEN, VINES EASILY DEFEAT FRENCH RIVALS

Boston, Mass., Feb. 24.—(AP)—Bill Tilden defeated Henri Cochet in their professional singles tennis match at the Boston Garden tonight, 10-8, 6-2, 7-5. Ellsworth Vines defeated Martin Plaa, French professional, 8-6, 8-6, 7-5.

Wheaton Quintet Beats Huntington College, 43-29

Wheaton college basketball team defeated Huntington college, Huntington, Ind., 43 to 29, at Wheaton last night.

Oak Park Wins Suburban League Swimming Title

Oak Park High school's swimming team won the senior Suburban league championship by scoring 48 points at the Oak Park pool yesterday. New Trier was second with 28, Deerfield third with 8, and Proviso fourth with 7 points. Two new records were established and one was equaled in the events.

New Trier's squad triumphed in the junior division, piling up 37 points. Oak Park was second with 30 and Provisio third with 6. The juniors set three new records and equaled one. The summaries follow:

JUNIORS.

50 YARD FREE STYLE—Won by Jones, Oak Park; Hoffman, New Trier, second; Streeter, New Trier, third; Ortman, Proviso, fourth. Time, :27.8 [new league record. Old mark, :29, by Siler, New Trier, 1931].

75 YARD FREE STYLE—Won by Harvey, New Trier; Jones, Oak Park, second; Hoffman, New Trier, third; Lewis, Oak Park, fourth. Time :44. [New league record. Old mark, .46.4, by Hennise, New Trier, 1931.]

50 YARD BACK STROKE—Won by Stringer, New Trier; Winkler, Oak Park, second; Berhoeven, New Trier, third; Wolf, Proviso, fourth. Time, :34.5. [Equals record of Dougherty, Proviso, 1931.]

50 YARD BREAST STROKE—Won by Mack, New Trier; Loewy, Oak Park, second; Erskine, Oak Park, third; Zinner, New Trier fourth. Time, :38.3.

200 YARD FREE STYLE RELAY—Won by New Trier [Hoffman, Harvey, Streeter, Verhoven]; Oak Park, second; Proviso, third. Time, 1:54.2. [New league record. Old mark by New Trier, 1:58.6, 1931.]

FANCY DIVING—Won by Holquist, Oak Park; Spinner, New Trier, second; McDowall, Oak Park, third; Galloway, New Trier, fourth.

SENIORS.

50 YARD FREE STYLE—Happ, New Trier, and Pye, Oak Park, tied for first and second; Judd, Oak Park, third; Paulsen, New Trier, fourth. Time, :26. [Equals record of Troup, Evanston, 1929.]

100 YARD FREE STYLE—Won by Marriott, Oak Park; Happ, New Trier, second; Judd, Oak Park, third; Cunningham, New Trier, fourth. Time, :58.7.

100 YARD BACK STROKE—Won by Lewis, Oak Park; Bebee, New Trier, second; Anderson, Deerfield, third; Chapman, Oak Park, fourth. Time, 1:10.

100 YARD BREAST STROKE—Won by Erskine, Oak Park; Goldstein, Proviso, second; Winkler, Oak Park, third; Silverman, New Trier, fourth. Time, 1:17.3.

200 YARD FREE STYLE RELAY—Won by Oak Park [Lewis, Marriott, Pye, Judd]; New Trier, second; Proviso, third. [Deerfield not entered.] Time, 1:42.9. [New record. Old mark by Evanston, 1:49.1, 1931.]

250 YARD MEDLEY RELAY—Won by New Trier [Bebee, Watt, Silverman, Happ]; Oak Park, second; Deerfield, third. Time, 2:07.9. [New record. Old mark by Evanston, 2:34.5, 1931.]

FANCY DIVING—Won by Phillips, Oak Park; Craig, Oak Park, second; Kundrath, Deerfield, third; Paulson, New Trier, fourth.

6TH CORPS POLO TEAM DEFEATS 124TH ARTILLERY

With Capt. C. E. Davis leading the assault, Sixth Corps Area's poloists beat the 124th Field Artillery at the Artillery armory, 6 to 4½, before a crowd of 11,500 last night.

The game was halted in the middle of the fourth chukker when Capt. Bill Everett of the Artillery took a bad spill. His horse tripped and rolled over on him. After a brief rest Capt. Everett resumed play and scored a goal.

SIXTH CORPS [6].		124TH F. A. [4½].
Lieut. J. Hines	No. 1	Maj. R. Hunter
Capt. C. Davis	No. 2	Capt. W. Everett
Lieut. L. Smith	Back	Lieut. H. Reed

SCORE BY CHUKKERS.

Sixth Corps Area	3	3½	—½	0	0—6
124th F. A.	*	2½	0	1	1—4½

*Two goals by handicap.

Goals—Davis, 4; Hines, 3; Smith, 1; Everett, 3.

Fouls—Davis, 2; Hines, 1; Smith, 1; Everett, 1.

Referee—Lieut. Romeo Mura.

The Chicago Riding club went into a tie for first place in the Metropolitan Polo league, junior division, in last night's opening game at the 124th Field Artillery armory by defeating the Chicago Shamrocks, 6½ to 4½.

RIDING CLUB [6½].		SHAMROCKS [4½].
W. Collins Jr.	No. 1	Capt. L. Ireland
D. Silberman	No. 2	Capt. L. Callahan
J. Bowers	Back	Lieut. J. McAnulty

Score by chukkers:

Chicago Riding club	1	0	3½	2—6½
Chicago Shamrocks	*4	—½	0	1—4½

*Two goals by handicap.

Goals—Bowers, 4; Silberman, 3; Collins, 1; Callahan, 2; Ireland, 1.

Fouls—Silberman, 2; Collins, 1; McAnulty, 1.

Referee—Lieut. Romeo Mura.

ILLINI SWEEP MAT MATCHES WITH BADGERS

Madison, Wis., Feb. 24.—[Special.]—University of Illinois wrestlers swept eight bouts today to defeat the Badgers grapplers, 34 to 0. Five of the victories came on falls. Wisconsin's wrestling team has failed to win a match this season. Summaries:

118 POUNDS—Ledbetter [Ill.] defeated Broming [Wis.]. Time advantage, 3 minutes 24 seconds.

126 POUNDS—Adams [Ill.] defeated Schuele [Wis.]. Time advantage, 8 minutes 31 seconds.

135 POUNDS—Houghton [Ill.] threw Muenzner [Wis.] in 7 minutes 37 seconds.

145 POUNDS—Pakatunsky [Ill.] threw Christensen [Wis.] 8 minutes 15 seconds.

155 POUNDS—Carek [Ill.] defeated Vasby [Wis.]. Time advantage, 3 minutes 59 seconds.

165 POUNDS—Andrews [Ill.] threw Popuck [Wis.] in 4 minutes 45 seconds.

175 POUNDS—Dahl [Ill.] threw Kummer [Wis.] in 3 minutes 20 seconds.

HEAVYWEIGHT—Cosneck [Ill.] threw Nellen [Wis.] in 5 minutes.

De Paul Five Beats Western State, 37 to 29

Kalamazoo, Mich., Feb. 24.—[Special.]—The De Paul university basketball team scored its fourteenth consecutive victory here tonight by beating Western State Teachers college, 37 to 29. Western State had won 48 straight games on its home floor, having been unbeaten in its own gymnasium since the beginning of the 1930 season.

De Paul ran up a 10 to 2 advantage before the Teachers were able to score a field goal. Then Western State gradually overhauled the Chicago team until the score was tied at 17 each. Just before the half Gorsky dropped in a free throw to give De Paul a one point advantage.

Early in the second half, Western State took a 21 to 18 lead, but De Paul caught up quickly. The lead shifted twice again before the Chicagoans drew away to a comfortable advantage.

Lineups:

WESTERN STATE [29].	B	F	P	DE PAUL [37].	B	F	P
Laevin.rf	3	3	0	Gorsky.rf	5	1	1
G. Miller.lf	0	0	1	Barskis.lf	4	3	0
Perigo.c	1	1	1	Weston.c	1	1	4
Leiphan.rg	2	1	4	Kinsky.rg	2	0	2
J. Miller.lg	3	0	1	Adams.lg	3	2	3
Binkley.f	3	0	1	Krause.c	0	0	0
Stull.g	0	0	0	Sand.f	0	0	0

Referee—Powers, Michigan. Umpire—Bryant, Penn.

SPARTANS BEAT LOYOLA

Michigan State college won a last minute, 22 to 20 victory over Loyola university's basketball team last night at the Loyola gymnasium. The game was tied six times.

It was Maurice Buysse's one hand push shot from the corner of the floor that broke a 20 to 20 tie in the last minute play. Four Michigan State baskets were counted from this position, Vander Roest making three of these angle shots before he left the game on fouls.

The score at the half was 12 to 12. Vander Roest and Hogan each counted twice during the first eight minutes of the second half, and Hogan offset Herrick's pot shot with a pair of free throws. Motz sank an overhead shot that gave Loyola a 20 to 18 lead with three minutes to play. Herrick set the stage for Buysse's winning basket by caging a long one.

Loyola plays Drake university at Loyola Tuesday night.

LOYOLA [20].	B	F	P	MICHIGAN STATE [22].	B	F	P
Schuessler.f	1	0	0	Vand. Roest.f	4	1	4
Angsten.f	0	0	0	Van Fasen.f	0	1	1
Motz.c	4	1	2	Buysse.c	3	0	0
Hogan.g	2	2	1	Rouse.g	0	0	1
Frisch.g	1	1	3	Herrick.g	3	0	0

Referee—Clarno. Umpire—Curtiss.

MILWAUKEE POLO TEAM DEFEATED BY BLACK HORSE

The Black Horse Troop beat the Milwaukee Shamrocks, 9½ to 5, in a polo game last night at the Chicago Riding club. The Riding club team beat the 122d Field Artillery, 16½ to 9. Lineups:

BLACK HORSE TROOP [9½].		MILWAUKEE SHAMROCKS [5].
Bill Kirby	1	Clyde Brumble
Steve Hammond	2	George Meyer
Roy D. Keehn Jr.	3	Fred Lange

SCORE BY CHUKKERS:

Black Horse Troop	2½	1½	4½	1—9½
Milwaukee Shamrocks	3	½	½	1—5

Goals—Kirby, 5; Hammond, 3; Keehn 5; Brumble, 1; Meyer, 6. Fouls—Kirby, 1; Hammond, 2; Keehn, 4; Brumble, 0; Meyer, 2; Lange, 2. Referee—W. C. Calhoun.

CHICAGO RIDING CLUB.		122D FIELD ARTILLERY.
P. Porter	1	Harrison
M. Corpening	2	Johnson
Capt. Stockton	3	Zimmerman

SCORE BY CHUKKERS:

Riding club	1½	5	5½	4½—16½
122d F. A.	*2½	4	3	½— 9

Goals—Porter, 12; Corpening, 7; Harrison, 2; Johnson, 4; Zimmerman, 2. Fouls—Harrison, 1; Johnson, 1; Zimmerman, 1; Porter, 1; Corpening, 2; Stockton, 2. Referee—W. C. Calhoun.

*Three goals by handicap.

124th Defeats 122d in Artillery Battle, 27-21

The 124th Field Artillery celebrated artillery night in the Illinois National Guard Basketball league by defeating the 122d Field Artillery, 27 to 21 last night. Results:

124th Field Artil.	27	Special Troops	11
8th Infantry	33	33d Division Avia.	20
108th Engineers	46	131st Infantry	27
Naval Reserve	53	Marine Reserve	18
202d Coast Artil.	37	132d Infantry	17
122 Field Artil.	21		

Prep Basketball

YESTERDAY'S RESULTS.

[Lightweight.]

Hyde Park, 23; Morgan Park, 22.
Franklin Park, 37; Wheaton, 20.
Deerfield, 36; Oak Park, 17.
Morton, 47; St. John M. A., 11.
Blue Island, 19; Thornton, 10.

[Heavyweight.]

Wheaton, 36; Franklin Park, 21.
Quincy, Ill., 38; Waukegan, 15.
Deerfield, 28; Oak Park, 17.
Morton, 21; St. John M. A., 20.
Thornton, 31; Blue Island, 27.

CUNNINGHAM'S RECORD SPEED CAPTURES TITLE

Bonthron 2d in U.S. Meet; 4 World Marks Set.

Champions

NEW YORK, Feb. 24.—(AP)—Here are the national indoor track and field champions crowned in the Amateur Athletic union games in Madison Square Garden tonight:

60 meters—*Ralph Metcalfe, Marquette.

65 meter hurdles—John S. Collier, Boston Athletic association.

600 meter run—*Milton Sandler, German-American Athletic club, New York.

3,000 meter steeplechase—*Joe McCluskey, New York A. C.

1,000 meter run—Charles Hornbostel, Indiana.

1,500 meter run—Glenn Cunningham, Kansas.

1,500 meter walk—Charles Eschenback, N. Y. A. C.

5,000 meter run—John W. Follows, N. Y. A. C.

35 pound weight throw—Henry F. Dreyer, Rhode Island State.

Running broad jump—Jesse Owens, Ohio State.

16 pound shot—Thomas Gilbane, Boston Athletic association.

Pole vault—William Graber, Southern California.

High jump—Walter Marty, Fresno, Cal., State college, and George Spitz, N. Y. U.

*Denotes retained title [Spitz held high jump title last year].

New York, Feb. 24.—(AP)—In a sensational climax to the national indoor track and field meet, which saw four world records broken and one equaled, Glenn Cunningham of the University of Kansas tonight defeated Bill Bonthorn of Princeton, his conqueror of a week ago, in the 1,500 meters run before a capacity crowd of 14,000 at Madison Square Garden.

The margin was as close as it was in the Baxter mile, won by Bonthorn, at the New York Athletic club games a week ago, so narrow that the timers caught them both in the new world figures of 3 minutes 52.3 seconds, and left the question of which is the better man still undecided.

Venzke Finishes Third.

It is improbable the two will meet again, as both are seniors and Bonthorn plans to hang up his track shoes after a trip to England this summer with the Princeton-Cornell team.

Their thrilling duel, with Gene Venzke of Pennsylvania chasing them home five yards behind, put the final period to a night of record breaking which saw the standards falling in the running broad jump, the 3,000 meter steeplechase, and the 1,500 meter walk. The 60 meter dash time was equaled.

Owens Gets Record.

Jesse Owens, freshman at Ohio State, pushed the broad jump record out to 25 feet 3¼ inches; Joe McCluskey, former Fordham and Olympic team star, lowered his own steeplechasing mark to 8 minutes 50 seconds, and Charles Eschenback of the New York Athletic club went through the walk to a new time of 6 minutes 14.8 seconds. Ralph Metcalfe, Marquette's great Negro sprinter, equaled his own world record of 6.7 seconds in the dash.

Nine new national champions were crowned in the meet, three retained their titles, and George Spitz of New York university shared his high jumping throne with Walter Marty of Fresno, Cal., State college.

The summaries:

3,000 METER STEEPLE CHASE—Won by Joe McCluskey, New York A. C.; Harold Manning, Wichita, Kas., second; M. A. Portanova, Boston A. A., third; Joe Mundy, Millrose A. A., New York, fourth. Time, 8:50. [New world's indoor record. Old mark of 9:06.2 set by McCluskey Feb. 25, 1933.]

1,000 METER RUN—Won by Charles Hornbostel, Indiana; Glen Dawson, Tulsa, Okla., second; John J. Keville, Fordham, third; Carl Jensen, Columbia, fourth. Time, 2:28.8.

BROAD JUMP—Won by Jesse Owens, Ohio State [25 feet 3¼ inches]; Eulace Peacock, Temple, second; John W. Brooks, Chicago, third; Theodore Smith, New York, fourth. [Betters world's indoor record of 24 feet 7 1-3 inches made by Dehart Hubbard in 1926.]

35 POUND WEIGHT THROW—Won by Henry F. Dreyer, Rhode Island State college [53 feet 8 inches]; Leo Sexton, New York A. C., second; Mortimer M. Reznick, German-American A. C., New York, third; Norman Cahners, Cambridge, Mass., fourth.

65 METER HURDLES—Won by John S. Collier, Boston A. A.; Johnny Morriss, Abbeyville, La., second; Milton Green, Harvard, third; J. J. Hayes, Harvard, fourth. Time, :08.8.

600 METER RUN—Won by Milton Sandler, German-American A. C.; Bernard McCafferty, Newark A. C., second; Glenn Hardin, Louisiana State university, third; Arnold Adams, Worcester, Mass., fourth. Time, 1:22.8.

1,500 METER RUN—Won by Glenn Cunningham, Kansas; Bill Bonthron, Princeton, second; Gene Venzke, Pennsylvania, third; Glen Dawson, Tulsa, Okla., fourth. Time, 3:52.3 [world's record. Former mark of 3:53 2-5 made by Venzke in 1933.]

16 POUND SHOT—Won by Thomas Gilbane, Boston A. A. [49 feet 7¼ inches]; Anthony Genlawiz, Dartmouth, second, Harry B. Schneider, Millrose A. A., third; W. H. Niblock, Bowdoin, fourth.

60 METER RUN—Won by Ralph Metcalfe, Marquette; Ben Johnson, Columbia, second; Jesse Owens, Ohio State, third; Sam Maniaci, Columbia, fourth. Time, :06.7. [Equals world's record held jointly by Metcalfe and Emmett Toppino, New Orleans].

5,000 METER RUN—Won by John S. Follows, New York A. C.; Paul Rekers, N. Y. A. C., second; Donald Lash, Indiana university, third; William Steiner, New York fourth. Time, 15:01.5.

HIGH JUMP—Walter Marty, Fresno, Cal., State college, and George Spitz, N. Y. U., tied for first [6 feet 7½ inches]; Harold Osborn, College of Osteopathy, Philadelphia, and Robert B. Pitkin, N. Y. A. C., tied for third.

2,900 METER MEDLEY RELAY—Won by New York university [Ed Friedman, Harry Hoffman, Edmund Burke, Frank Nordell]; Columbia, second; Manhattan college, third; New York Athletic club, fourth. Time 7:16.4.

1,600 METER RELAY—Won by Indiana university [Ivan Fuqua, Wesley Bicking, Marmarduke Hobbs, Charles Hornbostel]; Holy Cross, second; Fordham, third; New York university, fourth. Time, 3:21.4.

1,500 METER WALK—Won by Charles Eschenback, New York A. C.; William Carlson, New York A. C., second; Morris Davis, New York, third; Arthur Rosenstein, New York, fourth. Time, 6:14.8. [World's record. Old mark of 6:15.8 made by Carlson last year.]

POLE VAULT—Won by William Graber, Southern California [13 feet 9 inches]; Oscar Sutermeister, Boston A. A., second; James A. McWilliams, Princeton, and Eldon Stutsman, Syracuse, tied for third [12 feet 9 inches].

Loyola Swimmers Beat Northwestern 'B,' 44 to 31

Loyola university's swimming team, taking six of eight firsts, defeated the Northwestern B team, 44 to 31, last night in the Loyola pool. Jim Elwell of Loyola scored eight points and tied the tank record of :57.2 in the 100 yard free style.

MOTORS · TRAFFIC · HIGHWAYS

AN ELEVATED HIGHWAY IN THE COUNTRY

Looking south at 96th street and Archer avenue, along the new Mannheim road viaduct over the Des Plaines river. The viaduct is an illustration of how money has been spent on highway grade separations in the rural districts of Illinois. [TRIBUNE Photo.]

RURAL VIADUCTS MONUMENTS TO EXTRAVAGANCE

BY HAL FOUST.

Springfield, Ill., Feb. 24.—[Special.]—With the first mild weather of early spring Chicago motorists may tour from the city for a few hours and find miles of concrete unstained by traffic. They'll also find highway grade separations where there is no traffic to separate—monumental structures of ornamented Portland cement.

Monuments to the extravagance of state highway administrations here in Springfield. The story is written from the capital because here a checkup was made on the costs and the waste in these little used projects.

The more conspicuous examples of extravagance by the state administration cost the automobile and gasoline taxpayers $5,195,000. This is more than would be necessary for an annual payment on elevated highway construction in Chicago. But the state is skimping in Chicago expenditures, although surveys indicate that Chicago traffic pays half the gasoline tax revenue collected in Illinois.

Rural Elevated Highways.

Virtually an elevated highway in the country is under construction as a span for Mannheim road across the Des Plaines river valley to Archer avenue at 96th avenue. There is a half mile of viaduct, tall steel and concrete pillars that will support a forty foot slab. The work to date has cost $664,980 and before the project can serve its limited traffic demands the cost will reach $900,000.

About a mile and a quarter down stream from this Mannheim construction is the Willow Springs crossing. Another three miles down stream the state is preparing to spend a half million to span the valley with Ill. 54, a new north and south route, part of the ancient "Tri-State highway" project advertised on old real estate subdivision billboards. On this Tri-State crossing the unnecessary trestle work has been eliminated, with the saving that may be noted by comparison with the Mannheim costs.

Not Used by Traffic.

This Ill. 54 has an elaborate grade separation at Joliet road and another at Roosevelt road, neither used by traffic. The cost of these two structures, although they are still incomplete, has been $164,129. The one at Roosevelt road, which may not be used for years, since the extension of the road northward is blocked by right of way difficulties, cost $105,657.

The pavement on Ill. 54 from Roosevelt road to the Des Plaines river, about 9.7 miles, cost $446,274.

Other beautiful new grade separations, with their value almost exclusively esthetic, may be found on the Evanston-Elgin road, Ill.-58, at its intersections with Ill.-59 and with Ill.-53. Their combined cost, while still incomplete, is $137,429. On the Evanston-Elgin road east of Des Plaines, where it first acquires any considerable volume of traffic, the crossings remain at grade for the intersections with heavily traveled Rand road, River road, Milwaukee road, Waukegan road, Skokie road, and McCormick road.

The majority of readers of this column will probably not be able to identify Ill.-59 and 53. The pavements are of such little use to traffic that few motorists know their location. Ill-59 extends north from six miles south of the village of Plainfield, passing through the Du Page county settlement of West Chicago, and continuing north through the Cook county village of Bartlett. Ill.-53 likewise extends north and south from Joliet road to Long Grove road, with Glen Ellyn in its middle as the only population center on its route.

The 35 miles of little used concrete on Ill.-59, with its grade separation at the Evanston-Elgin road and another at Roosevelt road, cost $1,119,477, and still more is to be spent on this job. For an all weather secondary type pavement, appropriate for the traffic this route will carry, when finished, the 35 miles could have been built for $525,000.

Chicago Pays the Bills.

The 27 miles of virgin concrete on Ill.-53, with its grade separations at the Evanston-Elgin road, at Roosevelt road and at Ogden avenue, cost $1,156,180, with much more still to be spent. A secondary type of pavement appropriate for the traffic this route will carry could have been laid for $405,000.

While the state is continuing to plunge gasoline tax revenue into these expensive projects of little benefit to those who foot the bill, Gov. Horner is debating the advisability of spending some of the gas money on Chicago elevated highways that would be used by thousands of drivers daily. The motor fuel excise collected from Chicago's traffic could buy elevated highways, but the tax is now paying for these concrete monuments in rural areas.

NEWS AND VIEWS

For the first time in four years the Buick Motor company is working with multiple shifts, with the greatest employment since 1930. Harlow H. Curtice, president of Buick, reports that employment now totals more than 14,000, the highest peak in the last four years. At the same time last year the employment totaled 8,000.

A new all-time high in employment was achieved by the Chevrolet Motor company for the week ending Feb. 10 when direct company pay rolls totaled 56,545 people, M. E. Coyle, general maneger, announced. The high mark prior to this year was 52,847 men and women employed in June, 1929, while last year at this time factory pay rolls numbered only 32,079 people, he said.

February shipments of Terraplanes and Hudsons will exceed those of the same month for the past two years combined by nearly 2,000 cars. With production now running over 400 per day and a third production line just about ready to augment this output, the increase of this February over last year will be 475 per cent. The increase over February, 1932, is 59 per cent, and over the same month of 1931, 54 per cent. This announcement has just been made by Chester G. Abbott, general sales manager.

The growing demand for Chrysler and Plymouth cars in the Chicago territory has made it necessary for the Chrysler-Illinois company to move into larger and more completely-equipped quarters at 2230 South Michigan avenue.

"We are very much gratified to be able to offer the public and our dealers the greatly improved facilities that this building provides," said L. F. Johnston, president. "Our business has grown so fast that we were handicapped by lack of space in our former quarters. We believe that with the splendidly equipped service and parts departments now available we will be able to show our customers an even higher standard of repair and maintenance work than ever before."

Auburn has initiated airplane service in transporting dealers and prospective dealers from various trade territories of the country to the company's executive offices and plants at Auburn, Ind.

Two new types of GMC heavy duty trucks—"cab-over-engine" models and "set-back axle" models—are included, along with new or improved models of standard design, in the 1934 line of commercial vehicles announced by the General Motors Truck company. Both the new types are designed to carry an increased proportion of the payload on the front axle, not only for improved efficiency in operation, but to offset legal restrictions in states that impose limitations on the total load on any one axle.

VOICE OF THE TRAFFIC

LICENSE APPLIED FOR.

Chicago, Feb. 19.—Wish you would come to the rescue of a number of motorists who have applied for their licenses, some as far back as four weeks, and I know of one specific case, namely, my daughter, who applied for her license direct to Springfield on Feb. 2 and has as yet not received it. I certainly feel that it is shame that they are making a drive to arrest drivers when the office-holders in Springfield are to blame in a great many instances. S. MESSCHER.

TRAFFIC LIGHT DISOBEYED.

Chicago, Feb. 12.—On numerous occasions I have found it necessary to visit the north side on Melrose avenue, slightly west of Sheridan road.

The most convenient transportation from the loop at about 5 o'clock in the evening is the transportation afforded by the bus.

The bus which I take stops to unload passengers on the southwest corner of Sheridan road. At this time of the evening traffic on Sheridan road is very heavy, and both north and south bound vehicles are traveling at apparently the highest rate of speed attainable under the circumstances.

The authorities have expended a great deal of the taxpayers' money to install traffic signals on that corner. Nevertheless, the signal indicating to the south bound traffic on Sheridan road to stop is at no time obeyed, and I have narrowly averted being seriously injured by sheer agility. HARRY L. MITCHELL.

DRAG LICENSE NUMBERS.

Auburn, Ind., Feb. 18.—For some time now this column is filled every week with the wailing of the poor things who did not get the auto license numbers for which they had asked. What's all the squawking about? License plates are a receipt for a paid tax, and they bear a number for identification purposes. As long as they get a plate they get all to which they are entitled and which is necessary under the law.

If they believe they must have a certain number every year, they ought to ask Santa Claus for a kiddie car and paint their number on. If I were secretary of state in Springfield I would refuse all those kickers permission to drive on the ground that they are either feeble minded or not of adult mind, and therefore unable to operate a motor vehicle on a public highway.

Never mind the Hoosier address. I am a Chicago driver just temporarily out of the city. J. H. MARKERT.

VIA MATTOON.

Mattoon, Ill., Feb. 5.—I note with interest the inclosed article in today's TRIBUNE and inquire why you send tourists some twenty-five miles out of their way in going from Chicago to Cairo; also over old brick pavements and bad curves over the lower section of U. S. 51 through Illinois.

The Egyptian highway is far the best route from Chicago to Cairo; also the best route to take to Cape Girardeau, turning west at West Vienna. The lower section of the Egyptian highway is one of the most modern pavements in the state of Illinois. Please do the Egyptian highway the courtesy of mentioning it to your readers. H. R. CHECKLEY.

DELAYED LICENSE DELIVERY.

Evanston, Ill., Feb. 19.—I wish to advise you of the difficulties I have been encountering in securing a 1934 state automobile license. I sent in a cashier's check on the National Builders bank of Chicago on Dec. 18, 1933. This check was put through for payment on Jan. 8, 1934. To date I have not received my license, although my certificate of title came through about two weeks ago. ROGER C. GLEASON.

FLY TO DETROIT TO GET CARS

Chartering two planes, 25 Hupmobile dealers flew from Chicago to Detroit in near zero weather to drive back 25 cars from the factory. The delegation was in charge of Sam L. Davis, general sales manager of the Gambill Motor Car company, Chicago distributor, and included representatives from metropolitan Chicago, Aurora, Dixon, Rockford, and Lombard.

FOUR-LANE HIGHWAYS; through streets, golf courses, race tracks, 46 forest preserves—these are only a few of the things to be found in the Chicago Tribune Chicagoland Map. It is a five-color, pocket size master-map (accordion fold) of the 40-mile area in the four states around the lower end of Lake Michigan. No other map is as accurate or complete. It shows all danger points, road numbers, grade crossings, and curves. Also locations of many places of interest, with complete index system. Price, 25 cents; by mail, 30 cents. At the Tribune Public Service Office, One South Dearborn street (in the loop) or at Tribune Tower.

CHICAGO MATCH BOWLING FIELD REDUCED TO 12

Fifth Round of Play to Open Today.

BY HOWARD MARTIN.

Twelve men remain in the city match game bowling eliminations after the completion of the fourth round last night. The fifth round of 18 games will begin this afternoon at the Gold Coast alleys, 1213 North Clark street, at 2:30 o'clock.

P. Petersen was high with 3,732 in the group of 12 which rolled at the Bruck and Wiesner alleys. The five other high men in this group were: H. Freitag, 3,715; L. Fuller, 3,695; E. Zajac, 3,693; V. Malecki, 3,550; and W. Freitag, 3,542. Scores of those who failed to qualify were:

F. Carney, 3,524; H. Krebethke, 3,493; C. McCabe, 3,429; E. Kelly, 3,353; J. Skovie, 3,481; T. Fitzgerald, 3,505.

Only nine of the 12 scheduled to bowl at the North Center alleys appeared, so it was necessary to eliminate only D. Winsberg, 3,567; W. Goldammer, 3,561; and H. Klem, 3,440. The qualifiers were: F. Farnan, 3,814; E. Marcich, 3,773; T. Schwoegler, 3,663; W. Heerman, 3,629; F. Kartheiser, 3,609; and A. Plunge, 3,608.

Windy City League.

Although they won three games, the Corina Cigars failed to increase their slight margin over the second place Mineralites, who also bagged three triumphs, in the Windy City Major league. The Mineralites were high for the week with a 3,037 series. The best individual totals were registered by J. Wilman, 705; J. Brichetto, 704; E. Hejna, 665; and J. Krizek, 656. Tomorrow's schedule:

Cicero Boosters vs. Svehla Prima; J. M. Kralovecs vs. Blazek Tailors; B. Pinkerts vs. Pilsen Olympia; Rosedale Dairy vs. Corina Cigars; Curtiss Buy-Jiminy vs. A. J. Cermaks; Vogel Brothers vs. Atlas Wet Wash; Mineralites vs. Rock Garden Tavern; Soper Brothers vs. Illinois Pie Company.

Randolph League.

Aided by an 1,154 game, the Mineralites continued their two out of three victory pace in the Randolph league and brought their first place standing to 55 won and 11 lost. High for the last session were: Steers, 676; Stone, 673; Mutl, 666; Levine, 659; Jilek, 657; Anderson, 649; Wright, 646; Jerzyk, the individual leader, 644; and Siwe, 641.

Classic League.

Dick Winsberg, one of the south side's outstanding bowlers, appears serious about keeping the individual lead through the second half of the Classic league season, and at the same time he is giving followers of the league every reason to suspect that he will finish with an average of more than 220.

Such a figure is difficult over a long stretch of games, but at present the Edelweiss team star is knocking over the pins for a 226 average. Of course, Winsberg is hot right now, to use bowling parlance.

Right on Winsberg's heels is Ad Carlson, the first half individual winner. Three series of more than 700 in one week boosted the Lorenz Knitting ace from around the 200 class up to his present average of 219.

Winsberg and Carlson will resume their personal duel as the Classic league teams take up operations this evening with the following schedule:

Olive Can vs. Stevenson Heating at Chatham, 7854 Cottage Grove avenue; Arlington Bowlers Aid vs. Lorenz Knitting at Garden, 4074 Milwaukee avenue; Baby Ruth Candy vs. Budweiser at Cinderella, 5612 Madison street; A. J. Cermaks vs. Moulding-Brownells at Logan Square, 2552 Milwaukee avenue; Edelweiss vs. Old Manhattan at H. B. Kaad's, 2112 Lawrence avenue.

On South Side Alleys.

The leading Prima Beers added three more victories to their record at the expense of Stevenson and Schalk in the South End Traveling league and held their one game advantage over Anheuser-Busch. H. Lippe's 692 helped Hiram Walker take the U. S. Brewery for three games. O. Mauge, who had been maintaining a 220 average, dropped to sixth place, and D. Pinc moved to the front with 215. . . . Dinny Guest helped himself to a 266 game and a series of 645 in the Highland Major league, but his team, the Kenny Brothers, lost two out of three to McMahon and Clancy Tavern. Among the high scorers were E. Peterson, 673; Jim Powers, 634; Hank Kluge, 640; S. White, 638; C. Unbock, 634.

By taking three games from the tail end Garcia Grandes, the Al Horans retained their eight game advantage over Chatham Coals in the Stevenson and Schalk National league. The Chatham Coals strengthened their second place position by whipping the third place Chris Bauers. Dick Winsberg tops the individuals with a 200 average, followed by Calloway and Klatt, 196, and Tinisch, Halgren, Larsen, and Boehm, 191.

About the Women.

Mrs. Josephine Harshbarge of Peoria has been reëlected president of the Illinois Woman's Bowling association. Other officers are: Mrs. Marilda Lemke, Waukegan, first vice president; Mrs. Naomi Pfeiffer, Waukegan, second vice president; Mrs. Grace Smit Chicago, secretary; Mrs. Lisetta Whitehead, Peoria, treasurer, and Mrs. O. Zimmerman of Chicago, sergeant at arms. The annual tournament will be held in Peoria. . . . Again the Petersens and Windy City are tied for the lead in the Women's Classic league, each having won 39 games and lost 30. Thirty-one members are averaging 151 or better, with Marie Warmbier still far in front with 187.

Viola Patterson shot 180, 179, and 169 for 526 in the Medinah Women's Industrial league and now is in fourth place in the individual standing. The Harold Teens lead the league with 36 won and 18 lost. Next Sunday afternoon the league will conduct a mixed doubles sweepstake.

Tournaments.

The first annual Northern Illinois Walther league handicap tournament will open March 24 at the Gold Coast alleys. Entries will close next Saturday. The Walther league, comprising more than 200 churches and 5,000 young people, is going in for athletics on a large scale, especially bowling, and next season will have several leagues in northern Illinois.

The Chicago Kroger Consumers team whipped Cleveland employés of the same concern by 292 pins in their 20 game home and home match which was concluded at the Stevenson & Schalk alleys. The Cleveland delegation invaded the south side drives with a margin of 1,348 pins, accumulated on their home alleys. . . . A men's handicap event is on the program today at the Woodlawn Recreation. . . . Two days of shooting in the Karlov Recreation doubles sweepstakes will end with tonight's session.

North End League.

Upsets featured rolling in the North End Traveling league. The league leading Birk Brothers lost three games to the Luxor Cigars and the P. J. Westers dropped a like number to Edelweiss. As a result the Fox De Luxe, with a clean sweep over the Kaads, climbed within one game of first place. Teddy Hjort of the Fox quintet topped the individuals with 728, which helped his team hang up a 3,161 total. A match between the Birk Brothers and the De Luxe five at Samuelson's tomorrow night should settle the first place question. The schedule:

Fox vs. Birk Brothers at Samuelson's, 7 p. m.; Michelobs vs. Tavern Pale at North Town, 7 p. m.; Nationals vs. Luxors at Gold Coast, 9 p. m.; Edelweiss at Harry Kaad's, 7 p. m.; Superbs vs. Westers at Bryn Mawr, 7 p. m.

Here and There.

Walter Scully, using a new Bates grip ball, knocked off a 298 game in the Samuelson Major league. His score wins him an A. B. C. bronze medal. . . . A lofty total of 846! This is how W. P. Topping of Elgin did it: 267, 300, and 279, which is as close as many ever will come to perfect bowling. . . . The Tribune Afternoon league race continues to tighten up with eight games separating top and bottom teams. Koeller remains as the individual pace setter with a 186 average, four ahead of Theroux and Coughlin. The Kayos blasted out a 1,080 game, high for the week despite the burden of Anchor Man Malm.

Jack Holcher's 669 helped the Butler Brothers all-stars defeat De Kalb, 2,891 to 2,838. Holcher contributed a 257 in the first game, which the Butlers won with 1,053. . . . Dowie Burke of the Highland Major league, has been bowling for 40 years, but he hurled his ball into the gutter with a spare up.

M. Thompson shot a 300 game in the Bruck and Wiesner Major league. A. Plunge is the league's individual leader with a 222 average.

N.U. to Honor Tom Robinson; Taught 50,000 to Swim

For 25 years Coach Tom Robinson has been turning out championship swimming teams and teaching Northwestern university students how to swim. During the quarter century since he embarked upon his career at Northwestern he has produced 15 championship squads and has taught 50,000 persons how to swim.

In recognition of his long career as swimming instructor, not only to to Northwestern but to the entire north shore as well, civic groups will join with the university in tendering him a silver anniversary dinner at the North Shore hotel in Evanston Wednesday night.

Coach Robinson owed his arrival in Evanston and ultimate position as coach at Northwestern to unusual circumstances. When working as a boatman at Oconomowoc, Wis., in 1901 he dived into the river and rescued a small boy from drowning. The grateful parents offered to aid him in furthering his education at the old Evanston academy. He accepted and after graduating became swimming coach and boxing instructor at the Evanston Y. M. C. A.

Appointed in 1909.

When Northwestern received the gift of a gymnasium from James A. Patten, the wheat king, Robinson applied for the job as swimming coach and was accepted by L. O. Gillespie, then athletic director. This was in 1909, and he has been on the job at the same stand ever since.

As dean of the coaching staff Robinson is one of the most beloved instructors on the Northwestern campus. As genial and unassuming as the day he came to Evanston from the Wisconsin woodlands, he goes about his daily task of teaching swimming to his large classes in Patten pool.

One of the first objectives he set when coming to Northwestern was to teach every student how to swim. When he took over the duties of swimming coach only 30 per cent of the group knew how to swim. Now, as a result of Robinson's efforts, the number has been raised to 85 per cent.

100,000 in Classes.

His teaching has not been confined to students alone. He conducts classes for the faculty and each summer holds classes for men, women, and children who reside on the north shore. He estimates that over 100,000 persons have enrolled in his various classes and that half of this number were beginners who learned to swim under his tutelage.

Prominent among those who will be on hand to pay him homage Wednesday night will be members of his organization, the Sons of Neptune. This group was founded by Coach Robinson at the start of his coaching career and comprises the men who won their letters as members of Northwestern's swimming, water basketball, and water polo teams. Membership in this organization now comprises 185.

Coach Robinson has the distinction of seeing seven of his swimmers win places on United States Olympic teams. The first was a member of the 1912 team, Kenneth Huszagh. Others were: Dick Howell, Ralph Breyer, Bob Skelton, and Sybil Bauer, 1924; Wally Colbath, 1928, and Al Schwartz, 1932.

PUPIL, MASTER

AL SCHWARTZ. TOM ROBINSON.

Northwestern's record in national intercollegiate and Big Ten competition is unequaled. The Wildcats under Coach Robinson have won five national titles and ten Big Ten championships. Water polo was introduced into the conference in 1926 and Northwestern has won six out of eight championships.

The swimming record book contains 17 records held by Northwestern men. One of these is a world record, the 160 yard relay of 1:16, set in 1932. Northwestern swimmers hold nine national intercollegiate records and seven Big Ten marks.

Al Schwartz, regarded by Coach Robinson as Northwestern's greatest swimmer, holds five of these records in addition to having swum anchor man on six record holding relay teams. In the 1930 intercollegiate meet at Harvard Schwartz performed the unprecedented feat of winning three individual championships in one night, the 50, the 100, and the 220 yard swims.

Likes Hard Work.

Although in his 25th year as coach and instructor, Robinson has no intentions of retiring for some years to come. He seems to thrive on hard work and long teaching schedules. His classes start at 9 o'clock in the morning and continue until 6 o'clock at night. He devotes six hours each day to teaching beginners, advanced students, and life saving. The last hour of the day is given over to the varsity.

His team this year is again expected to be a strong contender for the championship. Yet, even with the prospects of another title, Coach Robinson is more wrapped up in a new intramural idea which is rapidly becoming his prize pet. He has formed a team of boys limited to those students who could not possibly make a position on the varsity squad. This team obtains competition from high schools, Y. M. C. A.s, and junior colleges.

He plans to develop this intramural program until he has three such squads in addition to his varsity, thus providing some form of competitive athletics to all swimmers, even though they are not of varsity caliber.

Baby Ruths Play Canadians from Woodstock Today

The Baby Ruth hocky team will endeavor to continue its long winning streak against outside clubs this afternoon at the Coliseum. The Chicagoans will meet the Woodstock sextet from Canada at 3 o'clock.

The Baby Ruths are out for their eighteenth victory of the season. They have played 23 games so far, winning 17, losing 3, and tying 3. They have scored 85 goals to the oppositions' 46.

This evening the city league's two divisions will play final round games with the Whiting Macks meeting Egan Shamrocks at 6 o'clock and Nestor Johnson playing Litsinger in the windup. Two second division games will be sandwiched between, Roosevelt Bluebirds facing the Pirates and Jones & Baumrucker clashing with Vodrazka Hornets. The four leading clubs after tonight's games will participate in the Central A. A. U. Junior Midwest Invitational tournament March 3, 4, and 11.

Just Why Is a Rassler? Ah, Doctor Knows

"Every time I pick up a paper," writes Constant Reader, "I see the names of several new persons engaging in grappling contests over the land. This has whetted my curiosity on this point: Where do all these wrestlers come from? Who digs them up, and why?"

Constant Reader has made a very interesting point and one that a reporter determined to unravel. That old master at answering wrestling riddles, Dr. John Krone, the eminent promoter with 30 years of experience, was recruited to solve this puzzle. Dr. Krone did not fail.

He launched at once into his subject:

"Son, Constant Reader brings up a question that I am sure will be interesting to Chicago's great army of mat fans, especially those who know they cannot afford to miss my spectacle next Tuesday night at Arcadia Gardens [4444 Broadway] in which I feature two such persons as Constant Reader talks about. They are Charles [Buckets] Goldenberg and Ole or Olaf Oleson.

Extra! All About 'Em!

"They essentially are newcomers to the mat and I happen to be possessed of the facts that culminated in their embracing this great sport as a means of livelihood. The depression was responsible for Oleson joining the ranks of pro wrestlers, while prosperity lured Goldenberg into this absorbing sport. That naturally calls for an explanation.

"We will start with Ole or Olaf Oleson, to be hereinafter designated as Exhibit A. Well, Exhibit A came to this country from Sweden 10 years ago as a lad of 15. He was born and raised on a farm near Stockholm, but changed over and became a mason when he came here. He made much money and soon was able to send for his childhood sweetheart, the present Mrs. Oleson and incidentally his greatest booster.

Ole Is Discovered.

"Well, son," continued the Doc, "then came the depression. He managed to get a job as stevedore and seaman at Milwaukee, but it wasn't long before he was out of work entirely. It was entirely by accident that a wrestling promoter glimpsed him in a gymnasium and persuaded him to take a workout. That was little over a year ago. After a few months hard work, Oleson was ready to start his pro career, but discovered that there was little call for his services.

"This was largely because Goldenberg, the rich boy who made much money and a pro footballer, was the big sensation in Milwaukee.

At Last They Wrestle.

"Oleson kept challenging Goldenberg every time there was a match in Milwaukee, but no one paid any attention to the poor fellow. Then the two finally met in Chicago and the result was that the rich boy lost a 30 minute decision to the poor boy.

"So there, my friend, you have the reason why two of the young worthies of the game took up wrestling. I am sure that this explanation will satisfy Constant Reader."

DAMEN MEETS ST. CYR TODAY IN K. C. LEAGUE

Englewood to Face Perez at White City.

With just two more weeks to go before the completion of the preliminary round, every game this afternoon in the Knights of Columbus Basketball league stands out as an important one in determining the qualifiers for the championship round which opens March 18.

Englewood and Damen, leading the South and West divisions, respectively, face the prospect of being dragged back into a tie for first place. Englewood meets the strong Perez outfit at White City, while Damen clashes with the league champion, St. Cyr, at the West Side clubhouse.

The Englewood-Perez contest will be marked by a duel between Carp of Englewood and Keweza of Perez, both in the race for the league's individual honors. St. Cyr will be out to get revenge from Damen, which won, 44 to 43, in a previous encounter.

Setters vs. Hughes in the West division and Loyola-Hyde Park vs. Aquinas in the south are other important games on the schedule, which is as follows:

SOUTH DIVISION.
[White City.]
Auburn Park vs. La Rabida.
Loyola-Hyde Park vs. Aquinas.
Englewood vs. Perez.
McHale vs. Dowling.

WEST DIVISION.
[4711 Madison street.]
Barry vs. Tonti.
Hennepin vs. Lafayette.
Damen vs. St. Cyr.
Setters vs. Hughes.

SECTIONALS END

Sectional competition in the Catholic Youth Organization Basketball league will conclude this afternoon with 55 games scheduled in 15 gymnasiums. At the end of today's playing, it is hoped that the sectional winners in the light and heavyweight divisions will have been determined. Should any of the teams finish in a tie, playoffs will be held Tuesday night.

Half of the 30 sections in the C. Y. O. league ended their schedules last Sunday and have already qualified their winners for the title round, but St. Michael High, St. Alphonsus, Holy Trinity, and St. Philip's High sections failed to settle their dispute in the regular playing and are engaging in playoffs this afternoon.

Jack Elder, athletic director of the Catholic Youth Organization, announced yesterday that the elimination tournament to determine the league champions in the light and heavyweight divisions will start Thursday night. The girls division will probably launch its title round next Sunday afternoon.

Today's schedule:

St. Michael High school gym, 1640 Hudson avenue—Heavies: Immaculate Conception vs. St. Joseph's, Sacred Heart vs. St. Patrick's.

De Paul university gym, Webster and Sheffield avenues—Lights and heavies: St. Hedwig's vs. St. Josaphat, St. Sylvester vs. St. Sebastian.

St. Andrew's gym, Addison and Hermitage avenues—lights and heavies: St. Edward's vs. St. Viator's, St. Andrews' vs. Lady of Mercy.

St. Gregory's gym, Bryn Mawr and Paulina streets—Lights: St. Hilary's vs. St. Gregory's, Queen of Angels vs. St. Jerome's. Heavies: St. Timothy's vs. St. Jerome's, St. Hilary's vs. St. Gregorys.

St. Hedwig's gym, Niles—Lights: Lady of Victory vs. St. Hedwigs, St. Tarcissus vs. St. Robert Bellarmine. Heavies: St. Tarcissus vs. St. Celestine Lady of Victory vs. St. Robert Bellarmine, St. Hedwig's vs. St. Cornelius.

Blackhawk park gym, Belden and Lavergne avenues—Lights: St. Genevieve vs. St. Francis Xavier, Lady of Grace vs. St. William. Heavies: St. Genevieve vs. St. Francis Xavier, St. Hyacinth's vs. Lady of Grace.

St. Agatha's gym, Douglas boulevard and Kedzie avenue—Lights: St. Casimir's vs. Lady of Angels. Heavies: St. Pius vs. St. Ludmilla, St. Charles vs. St. Cassimir's, St. Agatha's vs. Lady of Angels.

St. Mel's High school gym, 4320 West Madison street—Lights: Good Shepherd vs. Presentation. Heavies: St. Matthew's vs. Presentation, St. Mel's vs. Epiphany, Good Shepherd vs. Help of Christians.

Cicero Stadium, 1909 S. 52d avenue, Cicero—Lights: St. Odilo vs. St. Leonard, Queen of Heaven vs. St. Attracta, St. Anthony's vs. Lady of Mount. Heavies: St. Mary of Celle vs. St. Frances, Queen of Heaven vs. St. Al's Club, St. Odilo vs. St. Valentine.

St. Rita High school gym, 63d street and Oakley avenue—Lights: Nativity vs. Lady of Solace, St. Ethelreda vs. Assumption, Nativity vs. St. Gall's.

St. Willibrord's gym, 114th street and Edbrooke avenue—Girls: SS. Peter-Paul vs. St. Catherine's, All Saints vs. St. Margaret's, St Willibrord's vs. St. Nicholas. Heavies: Holy Rosary vs. All Saints, St. Anthony's vs. St. Catherine's, St. Willibrord's vs. Holy Rosary [Slo.].

St. Benedict's gym, Blue Island—Lights: St. Donatus vs. St. Kevin. Heavies: St. Barnabas vs. St. Cajetan, St. Agnes vs. St. Bronislava, St. Benedict's vs. St. Kevin.

St. Alphonsus gym, 1429 Wellington avenue—Heavies: St. Matthias vs. St. Alphonsus.

St. Philip's High school gym, Kedzie avenue and Jackson boulevard—Lights: Blessed Sacrament vs. Holy Rosary. Heavies: Lady of Sorrows vs. Lady of Mercy Mission.

N. U. SWIMMERS BEAT INDIANA; HORN SETS MARK

Northwestern won all nine first places to swamp Indiana, 60 to 24, in a dual swimming meet at Patten pool yesterday afternoon. Art Highland, Wildcat captain, was a double winner, capturing the 100 and 200 yard free style events.

Don Horn set a new world's record of 1:12.4 in a 100 meter breast stroke exhibition. The old record of 1:13.3 was held by Savell of Yale. Northwestern also won the water polo game, 15 to 0.

Summaries:

400 YARD RELAY—Won by Northwestern [Highland, Rollinger, Kahlmayer, Marlowe]; Indiana, second. Time, 4:09.3.

200 YARD BREAST STROKE—Won by Taylor [Northwestern]; Horn [Northwestern], second; Backer [Indiana], third. Time, 2:48.1.

150 YARD BACK STROKE—Won by Miller [Northwestern]; Hallenbeck [Northwestern], second; Davis [Indiana], third. Time, 1:50.

60 YARD FREE STYLE—Won by Rollinger [Northwestern]; Kahlmayer [Northwestern], second; Strack [Indiana], third. Time, :29.4.

440 YARD FREE STYLE—Won by Hahn [Northwestern]; Curry [Indiana], second; Coon [Indiana], third. Time, 5:19.8.

100 YARD FREE STYLE—Won by Highland [Northwestern]; Strack [Indiana], second; Marlowe [Northwestern], third. Time, :58.4.

FANCY DIVING—Won by Wilkie [Northwestern]; Hammerman [Indiana], second; Loughborough [Northwestern], third.

220 YARD FREE STYLE—Won by Highland [Northwestern]; Curry [Indiana], second; Coon [Indiana], third. Time, 2:30.

300 YARD MEDLEY RELAY—Won by Northwestern [Miller, Lennox, Rollinger]; Indiana, second.

BOYS' TEAMS MEET.

Off-the-Street-Club basketball team and the South Side Boys' club will meet in their annual game at 7:30 o'clock tonight at the 8th Regiment armory.

KENTUCKY DERBY ENTRIES

Louisville, Ky., Feb. 24.—[Special.]—The names of the 123 entries in the sixtieth Kentucky Derby, to be run May 5 at Churchill Downs, along with the color and sex, sire, dam, and owner of each, were announced today as follows:

For 3 year olds. By subscription of $25 each; $300 additional to start. $30,000 added, of which $5,000 to second, $2,500 to third, $1,000 to fourth. Acceptances to be named through the entry box the day before the race at usual time of closing. The owner of the winner to receive a gold trophy. One mile and one-quarter.

Name of horse	Color, sex	Sire	Dam	Owner
A. CARMAN	ch g.	King Gorin	Etta Ray	Smiths, Al
ADAMITE	blk c.	J. Fred A.	Flying Beauty	Adams, J. Fred
AGRARIAN	b c.	Sickle	Mary Jane	Heller, Mrs. Frank J.
ANARCHY	b c.	Brooms	Fracas	Brookmeade St., I. D. Sloane
ANGON BRIDGE	b g.	Angon	Bridge Party	Smith, W. E.
ASHEN	ch g.	Ladkin	Golden Lassie II.	Shandon, P. A. & R. J. Nash
BAKERS DOZEN	br c.	Black Servant	Bess Cake	Bradley, E. R.
BARKIS	b g.	Hydromel	Tinkling Bells	Marsch, John
BAZAAR	b f.	Tetratema	Silver Hue	Bradley, E. R.
BEA TOD	br c.	Axenstein	Trip Lightly	Ungar, L.
BELL MAN	br c.	J. Fred A.	Daisy Belle	Adams, J. Fred
BENDER FIRST	ch c.	Rock and Rye	Idle Thoughts	Bender, John
BILLY M.	blk g.	Peter Pan	Ship of War	Rosoff, S. R.
BLACK BUDDY	blk c.	Bud Lerner	Siren	Gr'ntree, Mrs. Payne Whitney
BLACK JAMES	br g.	St. James	Tolu	Lewis, Mrs. T. J.
BLIND BROOK	b g.	Blind Play	Loretta Brooks	Friedberg, H.
BLUE AGAIN	br c.	Black Servant	Blossom Time	Bradley, E. R.
BONANZA	b c.	Swift and Sure	El Dorado	Ziegler, William Jr.
BOY VALET	b c.	Black Servant	Beach Talk	Bradley, E. R.
BROADSTEP	b g.	Broadway Jones	Two Step	Marsch, John
BROWN TONEY	br c.	Black Toney	Coventry Girl	Woodard, R. L.
CACTUS ROSE	ch f.	Dozer	Our Carrie	Parkview St., Mrs. G. B. Cox
CARRY OVER	b c.	St. Germans	Portage	Wheatley, Mrs. H. C. Phipps
CAVALCADE	br c.	Lancegaye	Hastily	Brookmeade St., I. D. Sloane
CHANGELING	ch c.	Transmute	Genevieve B.	Phipps, H. C.
CHASAR	ch g.	Crusader	La Belle Helene	Dixiana, Charles T. Fisher
CHICSTRAW	b or br c.	Chicle	Last Straw	Widener, George D.
CLEVES	b c.	Sardanaple	Marg'te de Valois	Phipps, H. C.
COEQUEL	gr f.	Cottogomor	Sequel	Graham, W.
COLDWATER	ch g.	Craigangower	Miss Laura	Marsch, John
COFLIER	ch c.	Cohort	True Flier	Woodward, O. F.
COLLATERAL	ch c.	St. Germans	Margin	Whitney, C. V.
COUNT RAE	ch c.	Reigh Count	Concession	Calumet Farm, Warren Wright
DAN SABATH	b g.	Monk's Way	Southern Kiss	Sabath, Albert
DARK DEVIL	blk g.	Tryster	Bal Masque	Mason, Mrs. Silas B.
DARTLE	br c.	Dodge	On Time	Everglade St., F. Burton
DISCOVERY	ch c.	Display	Ariadne	Vanderbilt, Alfred G.
DON MANUEL	br g.	Bostonian	Southern Queen	Howard, Jack
DREEL	ch g.	Trojan	Blazing Ember	Vanderbilt, Alfred G.
DUSTY DAWN	b g.	Golden Broom	Hasty Chick	Hickman, L. J., Sarah Jeffords
EARNINGS	b g.	John P. Grier	Bonus	Gr'ntree, Mrs. Payne Whitney
ESSIE WESSIE	br f.	Sir Peter	Nancy McKay	Aarons & Weil
EXPONENT	ch c.	Fred Jr.	Malva	Cattell St., Mrs. L. M. Walker
FIGHTING MIKE	ch c.	Man o' War	Golden Haze	Glen Riddle F., Sam. D. Riddle
FIRELOCK	db c.	Filemaker	Gravita	Belair Stud, Wm. Woodward
FLYING WATCH	b c.	On Watch	Flying Pennant	Woodward, O. F.
FOGARTY	b c.	Altawood	Miss Em	O'Neil, James F.
FOGBOUND	ch c.	Mad Hatter	Meadow Mist	Whitney, C. V.
FRITTER CIRCLE	b g.	Sun Circle	Fritters	Kilmer, Willis Sharpe
GALLANT MAC	br c.	Bright Knight	Ethel Gray	Audley Farm, B. B. Jones
GAY MONARCH	gr c.	Royal Minstrel	One Hour	Schwartz, A. C.
GENL. PULASKI	b g.	Cohort	Sekao	Theall, J. B.
GENTLE KNIGHT	b c.	Sir Gallahad III.	Nimba	Field, Marshall
GLENDYE	b c.	Gir Gallahad III.	Virginia L.	Phipps, H. C.
GOOD GOODS	b c.	Neddie	Brocatelle	Brookmeade St., I. D. Sloane
GRAND ROCK	b c.	Cohort	Lufian	Mason, J. E.
GROWLER	b c.	Aga Khan	Half Moon	Maxwell, H. W.
HADAGAL	b c.	Sir Gallahad III.	Erne	Calumet Farm, Warren Wright
HARRY BOY	ch c.	Splendor II.	Miss Horron	Weiner, H.
HEPSEYS BEAU	ch c.	Olambala	Remember	McGinnis, J. S.
HINDU QUEEN	br f.	Sickle	Maharanee	Schwartz, M. L.
HOLYSTONE	ch c.	Man o' War	Brush Along	Glen Riddle F., Sam. D. Riddle
HOWARD	ch g.	Rolled Stocking	Escarpolette	Parrish, J. W.
HUMOROUS	b c.	Sir Gallahad III.	Monachia	Spreckles, John D. III.
IDENTIFY	ch c.	Man o' War	Footprint	Schwartz, M. L.
JABOT	ch f.	Sickle	Frilette	Whitney, C. V.
JACK LOW	ch g.	John P. Grier	Priscilla	Widener, George D.
KASHGAR	ch g.	Chance Play	Ruddy Light	Marsch, John
KAWAGOE	ch c.	Sickle	Kawa	Widener, George D.
KIEVEX	gr or blk g.	Kiev	Diamond	Graham, W.
LIGHT UP	ch g.	Supremus	Mazda	Peconic St., J. D. Norris Jr.
LIKEWISE	ch g.	Wise Counsellor	Miss Moonlight	Smith, W. E.
MATA HARI	br f.	Peter Hastings	War Woman	Dixiana, Charles T. Fisher
MISS KENTUCKY	b f.	For Fair	Billows	Kort, Irvine
MISS PATTERSON	b f.	Omond	Guide Post	Cattell St., Mrs. L. M. Walker
MONEY GETTER	blk c.	Phalaros	Americaine	Three D's, Waggoner & Sons
NAVAL CADET	ch c.	American Flag	Moonlight	Shandon, P. A. & R. J. Nash
NEW DEAL	b g.	Broadway Jones	Ethel Dear	Parrish, J. W.
NORMAN D.	b g.	Genie	Minette	Sabath, Albert
OMAR KHY	b g.	Omar Khayyam	Ligure	Belk, J. B.
ON HAND	b f.	On Watch	Kippy	Kershaw St., B. M. Baruch
OPEN RANGE	br g.	Phalaros	Mazetta	Graham, W.
PEACE CHANCE	b c.	Chance Shot	Peace	Widener, J. E.
PRECURSOR	b c.	Canter	La Chauviere	Maxwell, H. W.
PRINCE POMPEY	b c.	Pompey	Bourbon Girl	Calumet Farm, Warren Wright
QUASIMODO	b c.	Leonardo II.	Ann Earn	Simms, Mrs. E. F.
RED WAGON	ch g.	Canter	Rougette	Vanderbilt, Alfred G.
RETTEF	b g.	Stimulus	Mary Frances	Brown, W. L. Lyons
REVERE	b c.	Sir Gallahad III.	My Reverie	Belair Stud, Wm. Woodward
RICH PHIL	ch c.	Carom	Empress Wyeth	Chappel Bros.
RIDGE MOR	br c.	Morvich	Sand Dust	Hausman, W. F.
RISKULUS	ch c.	Stimulus	Risky	Northway Sta., N. W. Church
ROCK X.	br g.	Rock Man	Choice	Tranquility Farm, H. H. Cross
ROSE CROSS	blk c.	St. Germans	Red Red Rose	Payson, Mrs. Charles S.
ROUSTABOUT	b c.	Chicle	Traffic	Whitney, C. V.
ROYAL LEON	br c.	Leonardo II.	Canadian Herode	Ashe, J. J.
SGT. BYRNE	ch c.	Stimulus	Heloise	Simonetti, John
SERVANT PRIDE	b g.	Black Servant	Cassidy's Pride	Sheppard, J. M.
SILVER SUN	gr c.	Kiev	Sally N.	Conley, M. J.
SIR H. BARKER	b c.	Sir Gallahad III.	Minima	Lewis, Mrs. T. J.
SIR THOMAS	br c.	Sir Gallahad III.	Breathing Spell	Gordon, A. B.
SKUNNER	br g.	On Watch	Omnipotent	Theall, J. B.
SOON OVER	ch c.	Buchan	Fleeting Dawn	Gr'ntree, Mrs. Payne Whitney
SPEEDMORE	br c.	Pharamond II.	Hurry 'Long	Loucheim, J. H.
SPY HILL	b c.	Spion Kop	Marvella II.	Gr'ntree, Mrs. Payne Whitney
STAND PAT	ch c.	John P. Grier	Low Degree	Corning, Mrs. Parker
SUN ABBOT	b c.	Sun Briar	Reigh Nun	Kilmer, Willis Sharpe
SUNADOR	ch c.	Sun Briar	Adorable II.	Kilmer, Willis Sharpe
SWIMALONG	ch c.	Swinburne	Tripalong	Chinn, Phil T.
TATANNE	b f.	St. James	Titanite	Zoeller, Mrs. John
THATAWAY	b g.	Pharamond II.	Selective	Headley, Hal Price
*THE IMMORTAL	b c.	Stratford	Princess Mildred	Whitney, Mrs. J. H.
THE TRIUMVIR	b c.	Pompey	Cowslip	Gr'ntree, Mrs. Payne Whitney
THISTLE KAY	b c.	Old Slip	P'cess Madelayn	Collins, George
THOMASVILLE	ch g.	Supremus	Rose Hill	Headley, Hal Price
TIME CLOCK	br c.	On Watch	Milfoil	Brookmeade St., I. D. Sloane
TIME SUPPLY	b c.	Time Maker	Surplice	Carreaud, Mrs. F. A.
TORMY B.	ch c.	Altawood	Night Shade	Bidwill, C. W.
VICAR	blk c.	Flying Ebony	Valkyr	Belair Stud, Wm. Woodward
VITAMIN B.	b c.	Vito	Our Betsy	Ferguson, A. L.
WAR PLEDGE	br g.	Crusader	Polly Pledge	Bianchi & Scott
WHITE BIRD	ch g.	Peter Pan	Wasp	Whitney, Mrs. J. H.
ZULU LAD	blk c.	Zev	Nedana	Belair Stud, Wm. Woodward

*Imported.

Sparta Plays Wonderbolts Eleven Today

BY OFFSIDE.

The Sparta Leaders will meet the Wieboldt Wonderbolts in the semifinal round for the western division championship in the national challenge cup competition this afternoon at Sparta stadium, 21st street and Kostner avenue. The game originally was scheduled last Sunday, but was postponed because of a heavy snowstorm.

Both squads report the unexpected respite helped them for the game and they will be at full strength. Vidano, doubtful starter last Sunday because of injuries, has recovered and will be in the Sparta lineup. The Wonderbolts held daily indoor workouts throughout the week in preparation for the contest.

The winner of the game will meet the Stix, Baer & Fuller team of St. Louis in the first of a three game series for the western title next Sunday. The St. Louis squad is defending its championship, having won the national title last year.

Ten games will be played in the International league. In one of the conests the Swedish-Americans will meet the Norwegians at 4600 Fullerton avenue. Other games:

Wanderers vs. Kickers, Ogden park, 2 p. m.
Vikings vs. Wisla, Winnemac park, 3 p. m.
Hakoahs vs. McDuffs, Sparta stadium, 12:45 p. m.
Hansa vs. Bayerns of Milwaukee, Addison and Kimball streets, 2:30 p. m.
Wanderer reserves vs. Kickers seconds, Ogden park, 1 p. m.
Swedes seconds vs. Norwegians seconds, 4600 Fullerton avenue, 12:30 p. m.
Vikings seconds vs. Danes, Winnemac park, 1 p. m.
Hansas seconds vs Bayern seconds, Addison and Kimball, 12:30 p. m.
Italian A. C. vs. Steel Helmets, 2900 South Western avenue, 2:30 p. m.

Frain's Ushers to Play Sappanos Paints Tonight

Emanuel Guagliardo, who set a new all-time Knights of Columbus league record for high scoring in one game, will appear in the Sappanos Paints lineup tonight against Andy Frain's Ushers at the Lincoln park civic academy, 1725 North Wells street. Preliminary game begins at 7:30 p. m.

Whiting Macks to Play Cullerton Five Tonight

The P. J. Cullertons will play the undefeated Whiting Macks basketball team tonight at the Portage Park gymnasium, Irving Park boulevard and Central avenue. The Cullertons have won 74 of 79 games in four seasons.

TODAY'S SELECTIONS

FAIR GROUNDS.
[For fast track.]
1—Burgoo, Grand Champion, Screech.
2—Dark Sea, Mentality, Gold Tip.
3—Marabou, Totem, Dark Seeker.
4—Mint Memories, Fancy Feathers, Vonset.
5—Labor, Barney Sexton, The Spaniard.
6—Wild Transit, Just Mrs., Mayco.
7—Dug In, Tiempo, Weneedit.
8—SWITCH, Moorish Amulet, Demagogue.
9—Princeton, Fitkin, Hell Diver.

AGUA CALIENTE.
[For sloppy track.]
1—Short Price, Malliw, French Baby.
2—J. W. Grant, Fort Worth, Call to Arms.
3—Snorky, Too Much Talk, Lord Algy.
4—Golden Sun, Fighting Bob, Johnnie D.
5—Sir Satin, Polly's Folly, Zevar.
6—Platinum Blonde, Longus, Westire.
7—Royal Julian, Winslow, Bantu.
8—GALLANT SIR, Pari Mutuel, Bahamas.
9—Cloiwald, Chas. Clarke, Pink Slipper.
10—War Over, Dubric, Voltear.

AGUA CALIENTE RESULTS.

FIRST RACE—Purse $400, allowances, for maiden, 3 year olds, 5½ furlongs [off 5:18]:
Mystic Moon, 110 [Helm] 7.60 3.20 2.20
*Bill Andy, 115 [Buffing'n] 2.80 2.20
Bonagal, 108 [Winters] 2.60
Time, 1:08. Sandy Joe, Ediswood, Bens Hope, High Sun, Pancratic, *Losing Clon, *Justa Hymn, Naughty Pat, and Golden Diana ran. *Field.

SECOND RACE—Purse $400, claiming, 4 year olds and up, 6 furlongs out of chute:
Yogano, 105 [Winters] 3.20 3.00 2.60
Wo Be, 100 [Helm] 11.00 8.00
*Thistle Dick, 105 [King] 2.60
Time, 1:15. El Patron, Chief Pontiac, Uforme, *Miss Peach, Diggins, Egotist, *Yeah, Altavar, and Myrtle C ran. *Field.

THIRD RACE—Purse $400, claiming, 3 year olds and up, 5½ furlongs:
Country Tom, 113 [Woolf] 5.40 2.40 2.60
Sue Terry, 108 [Munden] 2.40 3.40
King at Arms, 113 [Craig] 3.40
Time, 1:07 2-5. Fair Rose, Easter Luck, Bronx Park, *Cynara, *Dodie, Pico Blanco, and Baby Bane ran. *Field.

FOURTH RACE—Purse $400, claiming, 3 year olds and up, 5½ furlongs [off 6:38]:
Mighty Cute, 108 [Stod'd] 15.40 12.00 8.80
Serving Lad, 113 [Pollard] 5.40 5.00
Nada, 98 [K. Stucki] 14.40
Time, 1:08 1-5. Brown Bank, Nagatha, *Big Duke, *Malino, Choice Caller, Oakpont, Emery, *Dacite, and Babutin ran. *Field.

FIFTH RACE—Purse $400, claiming, 3 year olds and up, six furlongs:
Noah's Pride, 107 [Baker] 7.20 3.80 3.60
Erech, 100 [Rosengarten] 5.40 4.80
Aloching, 97 [Winters] 3.40
Time, 1:12 2-5. Bright Knot, Star Flash, Altmark and John Bane ran.

SIXTH RACE—Purse $400, claiming, 4 year olds and up, mile and a sixteenth:
GuideRight, 107 [Daniels] 6.20 3.60 2.80
Desjardines, 103 [Helm] 6.40 2.20
Before, 107 [Rosengarten] 4.20
Time, 1:49. Lady Tournament, Flying Atom, Jeu de Bar, Just Ormont, Ono, Annie Ormont, and Luvor ran.

SEVENTH RACE—Purse, $400, claiming, for 4 year olds and up, one mile:
Elea. Choice, 100 [Winters] 4.00 3.20 2.80
Paige, 109 [Craig] 7.20 3.80
Clarabel A., 104 [Ros'ten] 4.60
Time, 1:42. Marechal, Burnam, Red Fellow, Valley Sun, Principality, Parley Vous, and Birdie Wrack ran.

EIGHTH RACE—Purse $400, claiming, for 4 year olds and up, 1 1-16 miles:
Lord Vale, 112 [Arnold] 14.00 4.20 6.80
Salz, 112 [Rosengarten] 4.20 5.80
Dazetta, 107 [Sullivan] 13.40
Time, 1:49 3-5. Bright Outlook, Herdsman, *Golden Sweep, *Rock Cargo, Dazzle On, Don Fernando, Sam Gilmore, and Wizardry ran. *Field.

DAILY DOUBLES

HIALEAH PARK.
Machilla and Crowning Glory........$662.90

FAIR GROUNDS.
Dessner and Luculent..........$92.00

AGUA CALIENTE.
Mystic Moon and Country Tom........$7.60

123 NAMED TO SEEK KENTUCKY DERBY HONORS

Entry Exceeds 1933 List; Singing Wood Out.

[Chicago Tribune Press Service.]

Louisville, Ky., Feb. 24.—The list of candidates for the sixtieth running of the Kentucky Derby was made public here this afternoon by Col. Matt J. Winn, president of the American Turf association and executive director of the Churchill Downs track.

America's leading 3 year olds—123 of them—were named for the renewal of the classic which is to be run on the afternoon of May 5. This is five more than were named for last year's Derby.

The list originally contained the names of 124 horses but a short time after it had been made public Mrs. John Hay Whitney's trainer, Jim Healy, announced that Singing Wood, favorite with Mata Hari in the winter book at 15 to 1, would not run in the Kentucky classic. Singing Wood, winner of the Belmont Futurity last year, will be reserved for the Preakness and other big eastern stakes.

Col. Winn was jubilant over the big entry list, for since the running of the Derby last year the value of the most famous of all American horse races was reduced from $50,000 to $30,000.

The reduction in the value of the race was made necessary by general economic conditions. Winn announced at the time he sliced the added money prize.

Five Greentree Entries.

Nearly all of the great stables in America are represented in the Derby entry list. Mrs. Payne Whitney of New York, who maintains the noted Greentree stable, was the most liberal patron. She named five of her 3 year olds for the race. Mrs. Whitney's pink and white jacket was carried to victory in the Derby in 1931 by Twenty Grand. He ran the mile and a quarter in 2:01 4-5. This is the record for the race.

Col. Edward Bradley, the only man in the world to see his silks carried to victory four times in the Derby, has named four candidates for the race. They are Boy Valet, Blue Again, Bakers Dozen and Bazaar. The Derby winners which Col. Bradley has sent to post were Behave Yourself, Bubbling Over, Burgoo King and Brokers Tip.

Third for Eton Blue?

Cornelius Vanderbilt Whitney also nominated four candidates in Roustabout, Fogbound, Jabot and Collateral. The eton blue Whitney jacket has flashed past the winning post twice in the Derby. Regret won it in the Whitney silks in 1915 and Whiskery made it another Whitney day when he won the 1927 Derby.

Other owners to make four nominations were John Marsch, Chicago contractor, William Woodward, New York banker who maintains the Belair stud, and Mrs. Isabel Dodge Sloan, whose horses race under the nom de course of the Brookmeade stable.

Willis Sharpe Kilmer of Binghamton, N. Y., who will campaign the largest racing stable in the country this year, nominated three for the big race. So did H. C. Phipps, Alfred Gwynne Vanderbilt, Warren Wright of Chicago and George D. Widener of Philadelphia.

Wright Names Three.

Kilmer, who won the Derby in 1918 with Exterminator, nominated Sunador, Sun Abbot and Fritter Circle for the race. Warren Wright, whose horses race in the Calumet Farm silks, is represented by Count Rae, Hadagal, and Prince Pompey. Count Rae is a son of Reigh Count, Hadagal is a son of Sir Gallahad III., and Prince Pompey of course is a son of Pompey.

The Calumet stable includes some of the finest bred horses in the country, and this is true of its Derby candidates. Reports from Lexington, where they have wintered, are to the effect that all three of the Derby eligibles were in fine condition when put into training a few days ago.

Among the Chicagoans to nominate Derby candidates, aside from Messrs. Wright and Marsch, were Charles W. Bidwill, Fred A. Burton, Marshall Field III., James D. Norris Jr., Albert Sabath, Richard and Patrick Nash and Mrs. John Zoeller.

Chappells Enter Rich Phil.

The Chappell Brothers, who maintain an extensive thoroughbred nursery near Rockford, named Rich Phil for the race. Bidwill's representative will be Tormy B. Burton's color bearer will be Dartle. Mr. Sabath, the new president of the Hawthorne track, nominated Dan Sabath and Norman D. The Norris representative is Light Up, while the Nash brothers' entries include Naval Cadet and Ashen.

AGUA CALIENTE ENTRIES.

FIRST RACE—Purse $400, claiming, 3 year olds and up, 6 furlongs [chute]:
Lucille K. ....110 | Boston Kiddy 105
*Betfandot ....110 | Dutch Boy 115
*Bud Elder ....110 | Cheerful Jane 100
*Dark Colleen ....105 | *French Baby 105
*Lady Westy ....105 | *Wrackdale 100
*Short Price ....110 | *Malliw 110

SECOND RACE—Purse $400, claiming, 4 year olds and up, 6 furlongs:
*Prince Bow ....109 | *Oleman Sunshine.105
*Call to Arms....109 | *Princess Val 100
*J. W. Grant....113 | *Society Talk 104
*Hildur Rock ....105 | Fort Worth 114
*Chubasco ....113 | *Flower Day 108

THIRD RACE—Purse $400, claiming, 3 year olds and up, 6 furlongs [chute]:
Lord Algy ....108 | *Sol Hawk 103
Jennie Gal ....101 | Brimsey 103
Chub ....111 | Snorky 109
*Black Signal ....103 | Ida S. 95
Too Much Talk....113 | Let Her Play....101
*La Grange ....103 | *Carol Hills 98

FOURTH RACE—Purse $400, claiming, 3 year olds and up, 5½ furlongs:
Kapena ....110 | *Vermont Rose....100
Johnnie D. ....110 | *Golden Sun 113
*Fighting Bob....105 | *Gold Clasp 99
Montaris 110

FIFTH RACE—Purse $400, claiming, 3 year olds and up, 7 furlongs [chute]:
*Zevar ....113 | *Opium 107
*Sir Satin ....113 | *Night Flash 105
*Peggy J. ....108 | *Early Star 92
Polly's Folly 107

SIXTH RACE—Purse $400, claiming, 3 year olds and up, 1 mile 70 yards:
Lady Va Va....112 | *Porter 103
*Malicious ....107 | Longus 107
*Platinum Blonde.102 | Westire 107

SEVENTH RACE—Purse $400, claiming, 4 year olds and up, 1 1-16 miles:
*Enro ....108 | *Marceline B. 101
*Royal Julian ....106 | *Afridi 103
Bantu ....107 | *Tienette 101
*Winslow 109

EIGHTH RACE—Purse $400, Twentieth Century handicap, 3 year olds and up, 1 mile 70 yards:
Pari Mutuel ....105 | Gallant Sir 132
Prince Pest ....99 | Noah's Pride 92
Bahamas 100

NINTH RACE—Purse $400, claiming, 4 year olds and up, 1 mile 70 yards:
*Aggie Star ....98 | *Clear Star 107
Pink Slipper ....107 | Alsisto 108
*Chas. Clarke ....112 | *Poor Pan 107
Ken Kling ....112 | *Cloiwald 107
Lampasas ....112 | *Cerveza 107
*Francis Seymour.107

TENTH RACE—Purse $400, claiming, 4 year olds and up, 1 1-16 miles:
Voltear ....112 | *Shampoo 93
War Spunk ....112 | Montanaro 112
Chatter On ....112 | Face Cream 98
War Over ....112 | Kislay 112
Dubric ....112 | Gun Strap 100
Orange Plume ....112 | Quick Return 112
*Apprentice allowance claimed.
Weather cloudy; track sloppy.

RACE RESULTS

HIALEAH PARK RESULTS.

FIRST RACE—Purse $800, claiming, 3 year olds and up, 6 furlongs [off at 2:34½]:
Machilla, 110 [R.Jones] 80.40 34.40 14.30
Fred Almy, 111 [Rames] 12.30 6.50
Happy Scot, 108 [Wright] 4.30
Time, 1:11 1-5. Don't Blush, Drusus, Steel, Quickly and Rego ran.

SECOND RACE—Purse $700, claiming, 3 year olds and up, 7 furlongs [off at 2:58½]:
Judge Schilling, 113 [Por'r] 3.90 3.40 2.40
Pardee, 114 [Stout] 4.50 3.00
The Point, 110 [Tipton] 2.60
Time, 1:24 3-5. Flaghorn, Mintana, Blimp, Orlley and Well Built ran.

THIRD RACE—Purse $800, claiming, 3 year olds and up, 6 furlongs [off at 3:34]:
Crown Glory, 108 [Tipton] 19.50 10.30 5.10
Irene's Bob, 111 [Hunter] 6.30 4.00
General A., 116 [Workman] 4.00
Time, 1:10 2-5. Fancy Flight, Crazy Jane, The Pelican, and My Purchase ran.

FOURTH RACE—$2,000 added, the Nursery stakes number one, 2 year old colts and geldings, nursery course [off. 4:13½]:
‡Foreveryoung, 119 [R'btn] 5.10 3.50 2.80
Wise Prince, 119 [Yowell] 13.20 9.10
Black Gift, 117 [M. Garner] 17.50
Time, :34 2-5. ‡Sabina, †Query, †Dasher, Skippy McGee, Prosecutor, No Saint, Fraidy Cat, Laird, Arbitrary, Cheka, *Canterboy, and *Tutti Curio ran.
‡Greentree stable and Manhasset stable entry. †Wheatley stable entry. *Field.

FIFTH RACE—Purse $1,000, the Homestead Handicap, 3 year olds and up, 1 mile [chute] [off at 4:47]:
Stealingaway, 102 [Meade] 22.40 11.90 4.60
Sabula, 99 [Hunter] 8.20 5.00
Monel, 110 [Balaski] 3.70
Time, 1:36 3-5. At Top, Sweeping Light, Clarify, and Sun Apollo ran.

SIXTH RACE—Purse $1,000, the Winter Garden, three year olds, one mile:
Agrarian, 111 [Workman] 3.70 3.40 2.50
Bitty Bit, 105 [Wright] 5.40 3.10
Boy Valet, 114 [Meade] 3.00
Time, 1:36 4-5. Kiltamond, Gay Joe, Sun Abbot, and Chance Flight ran.

SEVENTH RACE—Purse $800, claiming, 4 year olds and up, 1⅛ miles on the turf:
Renewed, 109 [Hughes] 11.90 4.70 3.20
Fingal, 109 [Litzenberger] 3.50 2.60
Bright Beauty, 107 [Renick] 3.10
Time, 1:51 2-5. O'Neill, Polo Bar, and Major General ran.

FAIR GROUNDS RESULTS.

FIRST RACE—Purse $400, claiming, the Bay St. Louis, 4 year olds and up, 6 furlongs [off at 3:33½]:
La Salle, 112 [Jacobs] 5.60 3.20 2.60
Sister Zoe, 102 [Westrope] 4.80 3.00
Prometheus, 117 [Arcaro] 3.40
Time, 1:13. Flag Bearer, Bengal Tiger, By Product, and Pilnita ran.

SECOND RACE—Purse $400, claiming, for 3 year olds, 6 furlongs [off 4:01]:
Dessner, 115 [Pascuma] 7.60 3.60 2.40
Babeson, 110 [Fisher] 8.60 4.00
Otterrop, 105 [Dronet] 2.60
Time, 1:14 1-5. Brustigert, Rouless, Rishi, Nona, and Hildur Prince ran.

THIRD RACE—Purse $400, claiming, for 3 year olds, 6 furlongs [off 4:29]:
Luculent 110 [Jacobs] 10.20 4.20 3.20
Bitter Root 115 [Leyland] 4.80 3.20
Sir Koster 110 [Arcaro] 5.00
Time, 1:14 2-5. My Boss, Camay Wind, Whiskme, Cold Spill, Morning Cry, Thistle Duce ran.

FOURTH RACE—Purse $500, claiming handicap, 3 year olds and up, 6 furlongs [off 4:58½]:
Flying Cadet, 109 [Jacobs] 17.40 7.60 4.80
Don Vern, 108 [Beech] 8.40 5.20
Contribute, 111 [Leyland] 5.20
Time, 1:14. Miss Careful, Our Justice, Walter D., Nell Kuhlman, Cruising, Modesto, and Defier ran.

FIFTH RACE—Purse $1,500 added, the Derby trial handicap, 3 year olds, 1 mile [off at 5:34 p. m.]:
Hickory Lad, 118 [Westr'e] 7.80 6.20 3.60
*Black Peter, 106 [L. Hale] 10.20 4.40
Cursor, 115 [J. Beech] 4.20
Time, 1:41 2-5. Risky Miss, Peedeeque, Almadel Jr., †Pharatime, Sleepy Joe, *Cherokee Sal, *Bing Crosby, *Play Hooky and Pomparagon ran. †J. Cattarinich entry. *Field.

SIXTH RACE—Purse $400, claiming, 4 year olds and up, 1 1-16 miles [off at 5:59½ p. m.]:
Chat Eagle, 110 [R. Fisher] 7.40 3.80 3.40
Deemster, 110 [G. Arnold] 8.00 6.00
Star Brook, 105 [Hanka] 7.80
Time, 1:47 4-5. Sweeperman, Bertjohn, Ruckus, Bourbon Prince and Polyp ran.

SEVENTH RACE—Purse $400, claiming, 4 year olds and up, the Gulf Hills, 1 1-16 miles [off 6:26]:
Royal Sport, 107 [Petr'a] 23.80 11.00 8.80
Cara Domus, 100 [Jacobs] 7.00 5.80
Honohina, 112 [Vercher] 8.00
Time, 1:49 2-5. Baggataway, Finnic, Adrian, Dandy Dan, Ben Bernie, Probationer, and Buddy Apolis ran.

EIGHTH RACE—Purse $400, claiming, 4 year olds and up, mile and a sixteenth:
JudgeDirenzo, 112 [Knight] 8.20 4.60 3.20
Reverberate, 102 [Pascuma] 4.60 3.20
Lazy Mary, 102 [Dronet] 3.80
Time, 1:49 2-5. Gold Ridge, *Westy's Twinkle, Johnny Shaw, *Muff, Southco, Busy Tongue, Millefiore, and St. Nazaire ran.

FAIR GROUNDS ENTRIES.

FIRST RACE—Purse $400, claiming, 3 year olds and up, 6 furlongs:
Whitharral ....110 | *Miss Twinkling.103
Lorraine K. ....107 | Screech 105
Grand Champion.112 | *Liberty Flag 103
*Felaxe ....110 | Round Up 112
*Burgoo ....113 | *Full Up 108
*Justice B. ....105 | The Nile 107

SECOND RACE—Purse $400, claiming, 4 year olds and up, 1 mile:
Claret ....105 | Tewsenelda 110
Jcsemola ....108 | Cross Road 103
Light Mint ....110 | Clare Bee 105
Mentality ....113 | Flitsome 103
*Nanny D. ....103 | Dark Sea 110
*Gold Tip 105

THIRD RACE—Purse $400, claiming, 4 year olds and up, 1 mile:
Newshawk ....108 | *Singleam 98
Lothario ....110 | *Nutting 98
*Marabou ....105 | *Get Ready 108
Friend John ....113 | *Dark Seeker 105
Jim Shanahan ....105 | *Totem 105
*Coin Collector 105

FOURTH RACE—Purse $400, allowances, for maiden 3 years old, 1 mile:
Unbelief ....110 | Hero Olga 105
Hogshead ....110 | Fancy Feathers 105
Purple ....105 | Engraver 110
Spanish Knight ....110 | Lunch Kit 108
Clasell ....105 | Vonset 105
Travert ....105 | Mint Memories 105

FIFTH RACE—Purse $400, claiming, 4 year olds and up, 1 1-16 miles:
*The Bigamist ....105 | *Miss Upset 102
Pan Toy ....114 | *Anita Ormont 106
*The Spaniard ....107 | *Barney Sexton 111
Labor 109

SIXTH RACE—Purse $400, claiming, 3 year olds, mile and a sixteenth:
*Wild Transit ....106 | Arctic Star 112
*Morprin ....97 | *Garb 102
*Bosom Pal ....111 | *Mayco 106
*Just Mrs. ....97 | *Traplou 111
*Bay Servant ....102 | Enigmatic 106
*Six Bells ....111 | *Mortise 107

SEVENTH RACE—Purse $400, claiming, 4 year olds and up, mile and a sixteenth:
*Interior ....106 | *Jean Brown 101
*Indian Boy ....106 | Hold Hard 113
*Tiempo ....106 | *Blighter 108
*Brookhattan ....106 | *John Mill 111
Dug In ....111 | *Weneedit 106
*Flying Giblon ....106 | *Jack Biener 108

EIGHTH RACE—Purse $400, claiming, 4 year olds and up, mile and an eighth:
Switch ....112 | Gay Parisian 112
Isostasy ....112 | *Demagogue 105
*Betty Barrett ....102 | *King Pin 107
*Old Bill ....107 | Moorish Amulet 105

NINTH RACE—[Substitute]—Purse $400, claiming, 4 year olds and up, six furlongs:
*Parade Step ....105 | Princeton 112
Anne L. ....113 | Canteron 112
Aileen C. ....105 | *Primer 108
Hell Diver ....113 | Bolinty 116
*Fitkin ....108 | *Speckle 105
Volwood ....111 | Tiny Wrack 107
*Apprentice allowance claimed.
Weather cloudy; track fast.

HARVARD HOCKY TEAM DEFEATS YALE, 6 TO 2

New Haven, Conn., Feb. 24.—[Special.]—Harvard's Hocky team defeated Yale tonight, 6 to 2. Mike Hovenanin pushed three scoring shots past Goalie Johnny Snyder of Yale. Moseley, Hallowell, and Holmes made one each. Holmes, with two assists, and Hallowell and Hovenanin with one each, were as adept at starting scoring plays as in finishing them.

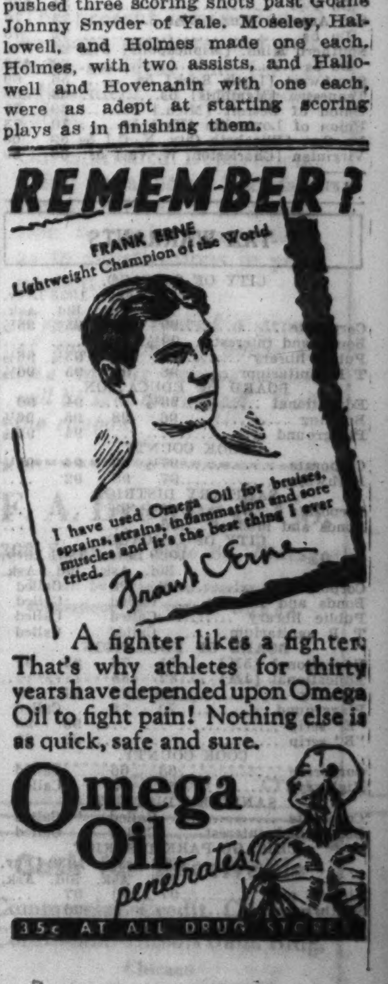

BONDS DECLINE IN QUIET TRADE; U. S. GROUP EASY

Mixed Trend Shown in Active Issues.

BOND AVERAGES

DOMESTIC.

	Yesterday's average.	Net chge.
Rails	77.73	—.18
Industrials	87.05	—.36
Utilities	81.36	—.25
Combined	80.97	—.24

FOREIGN.

	Yesterday's average.	Net change Day.	Month.	Year.
10 government issues	112.56	+.09	+2.11	+20.46

[Chicago Tribune Press Service.]

New York, Feb. 24.—Bonds moved generally lower today. Trading was quiet in all groups, aggregating $8,310,000, the smallest for a Saturday since Jan. 7. Domestic corporation bonds were lower, leading foreign loans irregularly higher, and long term United States government bonds were generally easier, closing off 7-32ds to up 1-32d point.

Domestic corporation bonds finished down 3½ to up a point or two for issues which were at all active. Of the half dozen most active issues, American Telegraph and Telephone 5½s, due 1943, closed unchanged.

St. Paul Issues Decline.

Chicago, Milwaukee, St. Paul and Pacific 5s, due 1975, lost 5⅛, and the road's adjustment 5s, due 2000, dropped ⅝; Denver and Rio Grande Western 5s, due 1955, eased 1½; New York Central debenture 4s, due May 1, 1934, gained ⅛ at 100¼, and Western Pacific first 5s, due 1946, sagged 2½.

In the foreigns, Dutch East Indies loans finished unchanged to 2 points higher, French government and municipal loans, unchanged to up 1⅛, and Austrian government issues, up half a point to a point.

Germans Irregularly Higher.

Bonds of the German group were irregularly higher. Gelsenkirchen Mining 6s due on March 1, 1934, broke 5⅞ points as the company's latest conversion offer expired yesterday.

Among the more active utilities and industrials off 1 to 2 were loans of American and Foreign Power, American Rolling Mill, American Waterworks, General Cable, Goodrich, Hudson Coal, Portland General Electric, Postal Telegraph, Studebaker, and Utah Light.

On the curb exchange, the new issue of New York Central 6s, due 1944, was dealt in for the first time on a "when issued" basis. The bonds opened at 117¼, went as high as 118, and closed at 116⅝, the low for the day.

NEW ISSUE.

Lewis, Pickett & Co. have been awarded an issue of $288,000 City of Decatur, Ill., water revenue 5 per cent bonds, which will be offered shortly.

JOINT STOCK LAND BANK BOND MARKET

[Quoted by F. A. Carlton & Co.]

	Bid.	Ask.
Atlantas [Ga.] 5s	57	60
Atlantic [Raleigh, N. C.] 5s	66	69
Burlington [Ia.] 5s	59	62
Do 4½s	57	61
California [San Francisco] 5½s	71	75
Do 5s	70	72
Central Iowa [now Des Moines] 5s	69	72
Chicago [Ill.] 5½s	36	*37

NEW YORK BOND TRANSACTIONS

Saturday, February 24, 1934.

Total sales, par value	$8,310,000	Total sales 1934 to date	$787,330,000
Year ago	6,699,000	Total sales, 1933 to date	469,176,000

UNITED STATES GOVERNMENT LOANS.

Sales in thous.	Issue—	High.	Low.	Close.	Net chge.	Closing— Bid.	Asked.	Yield.	Close yr. ago.
32	Liberty 3½s, 1932-'47	102.2	102.2	102.2	—.1	102.1	102.2	....	100.24
5	Liberty 1st cv 4¼s, 1932-'47	102.25	102.23	102.23	—.3	102.23	102.26	....	101.8
34 4-5	Liberty 4th 4¼s, 1933-'38	102.28	102.25	102.25	—.2	102.25	102.27	....	101.6
12	Liberty 4th 4¼s, '33-38 cal	100.17	100.17	100.17	..	100.18	100.19	....	......
5	Liberty 4th 4¼s, reg called	100.15	100.14	100.15	..	......	......	....	......
3	Treasury 4¼s, 1947-'52	109.2	109.00	109.00	—.2	108.28	109.00	3.41	105.22
52	Treasury 4s, 1944-'54	105.24	105.20	105.20	—.7	105.20	105.24	3.36	102.00
10	Treasury 3¾s, 1946-'56	103.28	103.28	103.28	—.4	103.24	104.00	3.34	100.21
4	Treasury 3⅜s, 1943-'47	101.00	101.00	101.00	..	100.30	100.31	3.25	99.14
50	Treasury 3⅜s, 1940-'43	101.1	101.00	101.00	—.4	100.30	101.1	3.19	99.16
1	Treasury 3⅜s, 1941-'43	101.1	101.1	101.1	..	100.30	100.31	3.22	99.12
39	Treasury 3¼s, 1941	100.15	100.13	100.14	+.1	100.11	100.14	3.18	......
18	Treasury 3⅛s, 1946-'49	99.1	98.31	98.31	..	98.30	99.00	3.20	99.7
37	Treasury 3s, 1951-'55	97.20	97.17	97.17	—.5	97.18	97.21	3.15	95.8
66	Treasury 4¼s, 3¼s, 1943-'45	100.15	100.13	100.14	..	100.12	100.15	3.26	......

Fractions on United States government bonds, including net changes, are quoted in thirty-seconds of 1 per cent.

UNITED STATES TREASURY CERTIFICATES.

[Quoted by C. F. Childs & Co.]

Issue—	Bid.	Asked.	Yield.
469 Certificates, TB ⅜s, March 15, 1934	100.2	100.4	2.32
177 Certificates, series TJ ¼s, June 15, 1934	99.31	100.3	—1-64
244 Notes, series A 3s, May 2, 1934	100.17	100.19	—2-32
345 Notes, series B 2⅛s, Aug. 1, 1934	100.21	100.23	.44
524 Certificates, series TS 1½s, Sept. 15, 1934	100.14	100.16	.58
992 Certificates, series TD, 2¼s, Dec. 15, 1934	101.2	101.4	.83
528 Notes, series M 2½s, March 15, 1935	101.4	101.6	1.35
416 Notes, series B 3s, June 15, 1935	101.25	101.27	1.56

STABILIZATION FUND HAS NOT SPENT A DOLLAR

Still Intact Four Weeks After It's Created.

[Chicago Tribune Press Service.]

Washington, D. C., Feb. 24.—[Special.]—America's huge two billion dollar stabilization fund, created by President Roosevelt four weeks ago, has not yet spent a dollar.

As far as could be learned today the gigantic fund with which the treasury department was to regulate the value of the dollar has not been formally set up. Rumors are that the fund was created as a straw man or as a last reserve in case the new American gold bullion standard breaks down.

Sprague Calls It "Surplusage."

Experts, including O. M. W. Sprague, who resigned from the treasury saying that the monetary policies were leading to inflation, have pointed out that the treasury's willingness to buy and sell gold effective governs the dollar without the aid of the stabilization fund. The fund, according to Dr. Sprague, is surplusage.

Although Secretary of the Treasury Henry Morgenthau Jr. cloaks the stabilization fund in mystery, answers to inquiries indicate that four weeks after the fund was appropriated the treasury has not yet set it up on its books. Secretary Morgenthau must send a warrant to his bookkeeping division authorizing expenditures from the fund before it can actually operate.

226 Million Spent on Gold.

No expenditures under the fund or allocations of money to it appear on the treasury's daily statement. The whole 2 billion 806 million dollars which the treasury reaped as a profit from dollar devaluation appears as an asset on the statement with no offsetting expenditures. Two billion dollars of this dollar devaluation profit was to be turned over to the stabilization funds, a transaction which, according to the treasury's condition statement, has not been carried out.

Although Mrs. Nellie Tayloe Ross, director of the mints, yesterday revealed that the treasury has spent more than 226 million dollars buying foreign gold, these transactions need not have been handled by the stabilization fund. Secretary Morgenthau may use any government money to buy gold.

STEEL WORKERS FAVOR COMPANY UNION SYSTEM

Pittsburgh, Pa., Feb. 24.—(AP)—Two steel companies counted votes today and announced that a majority of their employés favored revision and perpetuation of the existing collective bargaining system, but the steel workers' union put in a protest and asked for an election supervised by the National Labor board.

Employés at some of the plants of the Carnegie Steel and National Tube companies took part in elections yesterday, which company officials said were called to make revisions in the representation system and create a more permanent organization.

Carnegie officials said the revisions were approved by majorities at plants in Duquesne, Pittsburgh, and Braddock, in the river department, and at the Mingo, O., plant, across the Ohio

FORD WILL MAKE OWN STEEL TO COMBAT NRA PRICE RESTRICTIONS

Pittsburgh, Pa., Feb. 24.—(AP)—George T. Ladd, president of the United Engineering and Foundry company, announced tonight his concern has been awarded a contract to build a blooming mill, continuous hot sheet mill and a cold rolling mill as part of a $10,000,000 steel expansion program by the Ford Motor company.

The equipment will be installed at the Mammoth River Rouge plant of the Ford Motor company where already there are blast furnaces, open hearth furnaces and certain types of rolling mills.

The announcement was viewed with concern in steel circles where it was seen as the first open step by the automobile industry to make its steel. Reports have been current for some time that General Motors is contemplating building its own mills.

The NRA code which prohibits a lower price being quoted for large orders is blamed for the movement. Automobile manufactureres are the largest consumers of steel and have expressed dissatisfaction with the present prices.

Ford has been making steel for years, but never has filled all his requirements, finding he often can purchase it cheaper elsewhere with large orders.

The Great Lakes Steel corporation, a subsidiary of E. T. Weir's National Steel corporation, is the only large steel concern with production facilities in the Detroit district.

OFFER NEW PLAN TO SETTLE BUDD STRIKE DISPUTE

[Chicago Tribune Press Service.]

Washington, D. C., Feb. 24.—A plan for the amicable adjustment of the dispute which culminated in a strike of employés of the Edward G. Budd company, makers of automobile parts, Philadelphia, on Nov. 14, was proposed today by the national compliance board. The proposal was made after the dispute had run the gamut from the Philadelphia regional labor board to the national labor board and then to the national compliance board.

The compliance board proposes that it supervise a ballot to determine whether the employés wish any form of self-organization; that the company rehire the remainder of the men who took part in the strike as increase in employment makes this possible and that any dispute arising in the course of the settlement be referred to the board for adjustment.

If the company fails to accept the recommendations the board will then recommend that the Blue Eagle insignia be removed and that all government contracts with the company be canceled and the case referred to the attorney general for application.

The company has contracts with the navy department for heavy cruiser and destroyer equipment.

WESTERN PACIFIC IS EXPECTED TO DEFER INTEREST

New York, Feb. 24.—(AP)—Dow, Jones & Co. today said it was likely that the Western Pacific Railroad company would defer payment of interest due March 1 on its first mortgage 5 per cent bonds, series A, of 1946, of which $49,290,100 is outstanding.

Western Pacific had a loss of $2,087,807 in 1933. The last year in which it covered fixed charges was 1929.

The Denver & Rio Grande Western, jointly controled by Missouri Pacific and Western Pacific Railroad corporation, deferred interest due Feb. 1 on its general 5s of 1955 under a 90 day clause in the indenture. There is a similar provision in the Western Pacific bond indenture.

BANKERS' LIFE OF IOWA ASSETS RISE $3,036,450

Admitted assets of the Bankers' Life Company of Iowa gained $3,036,450 to more than $175,000,000 in 1933, the company's annual report reveals. Surplus improved 8 per cent to $10,231,247.

The company closed the year with $8,500,000 in government securities and cash. Income exceeded disbursements by $5,000,000 while cash interest income of more than $7,000,000 was $300,000 in excess of 1932.

Total insurance paid for during the year was $51,781,240 carrying the aggregate to $770,031,084. Payments to policyholders and beneficiaries was $26,277,149 which brings the total in this category since organization to $189,528,040.

Pennsylvania Stockholder List Shows Further Decline

For the tenth consecutive month the number of stockholders of the Pennsylvania railroad declined during January, the total Jan. 31, standing at 238,008 against 238,876 Jan. 1. This is the smallest number in several years and compares with a peak of 252,142 Sept. 1, 1932. Average holdings on Jan. 31 were 55.32 shares.

LIVERPOOL COTTON.

LIVERPOOL, Feb. 24.—(AP)—COTTON—Receipts, 3,000 bales; American, nil. Spot quiet. Prices 4 points lower. American strict good middling, 7.23d; good middling, 6.93d; strict middling, 6.78d; middling, 6.63d; strict low middling, 6.48d; low middling, 6.23d; strict good ordinary, 6.03d; good ordinary, 5.73d. Futures closed quiet. March, 6.31d; May, 6.28d; July, 6.27d; October, 6.25d; December, 6.26d; January, 6.26d.

IRB

Another Bargain Stock Every Investor Should Buy

If you are looking for large Stock Market profits, you must (1) buy only those stocks which are selling at true bargain prices (2) which are in excellent condition in spite of the depression, (3) which will prove to be the leaders in the next big upswing in prices.

We have discovered a stock which truly meets these requirements. This is not a dangerously speculative issue even though it sells at a price which may seem ridiculous a year from now. On the contrary, the company is one of the best situated units in a long-established industry—financial condition is excellent—business should expand extensively during coming months and earnings should increase at an even faster rate. In short, this is one of the most outstanding bargains that we have been able to uncover in a long time.

The name of this stock will be sent to any investor absolutely free. Also an interesting little book, "MAKING MONEY IN STOCKS." No charge—no obligation. Just address:

INVESTORS RESEARCH BUREAU, Inc. Div. 519, Chimes Bldg., Syracuse, N. Y.

PROBE CAMPAIGN OF EXCHANGE TO DEFEAT CONTROL

Pecora's Staff Gets Data for Next Hearing.

Washington, D. C., Feb. 24.—(AP)—Information on the efforts of the New York stock exchange to defeat the pending bill for governmental regulation was assembled quietly over the week-end by senate investigators in an effort to throw some light on the controversy arising from charges, vehemently uttered and vigorously denied, that exchange officials have incited a nation-wide "propaganda campaign."

In New York, Ferdinand Pecora, counsel for the senate banking committee, and his staf made ready to place evidence copies of a letter by Richard Whitney, president of the exchange, to heads of corporations whose stocks is listed, together with other documents and data on the publicity activities of the exchange. Meanwhile, Chairman Fletcher of the committee, author of the "propaganda" charge, declined to make any comment on Whitney's denial.

Resume Hearings Tomorrow.

The committee hearings will be resumed on Monday, with George U. Harris, a member of the exchange's publicity committee, on the stand to continue testimony begun yesterday. In the afternoon, Mr. Whitney will take the stand to reiterate his argument against the bill. Mr. Pecora and his associates will be ready with questions concerning stock market practices.

Further opposition to the bill was presented by exchange officials and members today before the house commerce committee, including an assertion that the measure would give the federal trade commission power to "destroy" corporations which might incur its displeasure. This argument was presented by Frank R. Hope, president of the Association of Stok Exchange Firms.

"The federal trade commission does not have to convict a particular corporation of any particular illegal transaction," he said, "but can regulate it out of existence by control of credit, restrictions on new financing and removal of its securities from exchanges without in any way justifying its motive or the soundness of its judgment.

Favors Regulation.

E. A. Pierce, who went to Wall street 30 years ago from a New England farm and virtually revolutionized the brokerage business, told the committee he approved regulation, but not necessarily by the federal government. The debacle of 1929, he said, might have been avoided if the exchange had imposed a maximum loan value on securities.

He testified that his firm, E. A. Pierce & Co., one of the largest in Wall street, had some 45,000 accounts and was carrying an aggregate of $6,000,000 in loans on unlisted securities which he felt were perfectly safe. He said he felt the pending measure was "unworkable" and that its margin requirements were too rigid, contending such a provision should be flexible and easily adjusted to the conditions of the moment. He advised, as a means of curbing speculation, the elimination of all accounts that did not carry an initial deposit of $2,000.

BANK STOCKS

STATE BANKS.

	Bid.	Ask.
Beverly State Savings	50	65
Broadway Trust and Savings	30	50
Chicago City	45	55
Drexel State [new]	45	55
Drovers Trust & Savings	95	105
Evanston Trust & Savings	40	55
Hamilton State	20	30
Harris Trust & Savings	225	235
Lake Shore Tr & Sav [$50 par]	14	18
Lake View Trust	130	140
Liberty Bank	200	....
Main State Bank	60	....
Mercantile Trust	55	65
Merchandise Bank & Trust	45	55
Metropolitan State	50	60
Northern Trust Co	350	360
Oak Park Trust & Savings	25	40
Personal Loan & Savings	75	85
Pioneer Trust & Savings	45	55
Pullman Trust & Savings	167	....
Sears Community State [$25 par]	25	32
63d & Halsted State	45	55
South Chicago Savings	20	30
State Bank & Tr Co. of Evanston	40	55
University State	35	45
Upper Avenue State Bank	45	55
NATIONAL BANKS.		
American Natl Bank & Trust	84	89
City Natl Bk & Tr Co of Chi	90	100
Cont Ill Natl B & T [$33 1-3 p]	50	51
Cont Ill Co ctfs of ben int	4⅜	4⅝
Drovers National	90	100
First National	128	131
First National Cicero [$50 par]	45	60
First National Englewood	275	300
Lawndale National [$10 par]	9	13
Mid-City National Bank	115	125
Mutual National	90	110
National Boulevard Bank	155	165
National Builders	30	35
Terminal National [$20 par]	8¼	9
TRUST COMPANIES.		
Chicago Title & Trust	89	92
Central Republic Trust Co	⅛	½
Central Republic Co	1⅜	2½

NEW YORK.

Bk Manh	30	32	Contl	13¾	15¼
Chase N	29	30½	Corn Exch.	53½	55½
Commercl	135	145	Empire	19	20
Fifth Av	1110	1140	Guaranty	336	341
First Nat	1610	1650	Irving	17¼	18¾
Nat City	29¼	30¾	Mfrs	21	22½
Public	30	32	N Y T & M	⅝	¾
Bankers	62½	64½	N Y Trust	95	98
Bkln Tr	100	105	Tit G & T	11¼	12¾
Cen Hano	130	134	Uni States	1705	1755
Chemical	39	41			

HOLC BONDS.

Bonds of the Home Owners' Loan corporation were quoted yesterday at 95½ bid, 96½ asked.

BLIND CHOICE

One year ago Dow-Jones Industrial average was 50.16.

Today's average of same stocks is 109.

This means you could have bought leading stocks a year ago and had fair chance of doubling your money in one year.

Therefore "experts" selected stocks that today are LESS than twice as valuable as a year ago are not up to even average "blind choice."

A weekly bulletin written by our unbiased investors counsel with exceptional record for selecting outstanding opportunities is your best guide to successful market operations.

Write today for free copy of our weekly bulletin, CT-16.

NEW ENGLAND FINANCIAL SERVICE

244 WASHINGTON STREET BOSTON, MASS.

SUGAR CONTROL PLANS DRAW MORE PROTESTS

Restricted Output Is Opposed.

Washington, D. C., Feb. 24.—(AP)—New protests against the administration's sugar bill were piled up today before the senate finance committee which has called Secretary Hull to testify Monday on domestic and Cuban production quotas.

SEN. VANDENBERG. [Associated Press Photo.]

Senator Vandenberg [Rep., Mich.], an outspoken critic of the Costigan-Jones bill before the committee, offered an amendment today which would fix continental sugar production quotas at a point at least as large as existing physical capacities can handle. He also proposed limiting the life of the measure to two years.

A charge that the bill as now written would make Secretary Wallace "an absolute czar of the sugar business, with power to make or break persons engaged in the industry," was made by Representative Cummings [Dem., Colo.], a beet sugar farmer.

Producers Oppose Measure.

"The administration and the department of agriculture may want the sugar program as outlined in this bill," Cummings said, "but the American sugar producer does not want it and will oppose it."

Senator Costigan [Dem., Colo.] denied the bill "points a holdup gun at continental beet sugar producers," as asserted in testimony by A. N. Mathers of Gering, Neb., representing Nebraska growers and a number of western irrigation projects.

In his appearance Monday, Secretary Hull is expected to touch directly on the question of sugar production quotas with particular reference to the relationship between continental producers and Cuba. This point has been the center of the controversy which flared this week before the house agriculture committee as well as the senate finance committee.

Amendments Expected.

Some believe that Hull will add to the arguments of officials of the department of agriculture and the Agriculture Adjustment administration that restrictions on domestic production are necessary to stabilize the world sugar market and aid in rehabilitation of Cuba through increased production quotas for that country.

There were increasing indications today that the Costigan-Jones bill would not be reported out without amendments. Quotas on refined sugar importations and perhaps some concessions to domestic sugar beet producers are expected to be included in the amendments. Many members of congress have indicated they will oppose any restrictions on development of the domestic industry. Those attacking the bill contend it threatens the existence of the sugar beet industry.

SHEPARD, FORMER PACKER OFFICIAL, QUITS U. S. POST

Washington, D. C., Feb. 24.—(AP)—Guy C. Shepard, former Chicago packing house official, resigned today as chief of the meat processing section of the farm administration in order to return to private business. The resignation, effective March 19, was announced by Administrator Chester C. Davis, who made public a portion of a letter written him by Shepard, who said:

"I came here at the request of the administration, having in mind that my tenure in office would be only temporary, but I have remained longer than I anticipated. During this period I have been obliged to neglect my personal affairs, which now demand my attention."

Shepard joined the farm administration staff in May, 1933. He plans to go to Arizona for a vacation before returning to Chicago, where he was formerly connected with the Cudahy Packing company.

"Mr. Shepard's practical knowledge of the field of meat processing and distribution has been a great aid in the development of the programs of the agricultural adjustment administration," Davis said, "and we are grateful for the valuable and untiring services he has rendered."

Chicago Exchange Delists Grigsby "Wonder Stock"

What appeared to be the last gasp of a once sensational "wonder stock" was heard yesterday when the Chicago Curb exchange delisted shares of the Grigsby-Grunow company. The company was placed in federal bankruptcy last week.

Big Chicago Utilities to Shift Boards

BY THOMAS FURLONG.

New names will be added to the boards of the three big Chicago utility companies when stockholders meet this week to elect directors for the coming year, it is anticipated in financial circles.

Shareholders of the Commonwealth Edison company and the Public Service Company of Northern Illinois will meet tomorrow. On Tuesday the annual meeting of the Peoples Gas Light and Coke company will be held. Although it has been indicated there would be a realignment of directors in order to give some of the larger stock holding groups representation, the management has given no intimation of who the new directors will be. It is understood that the slates for the three boards are just now being completed and last minute changes are not unlikely.

Banks Exercise Control.

The big New York and Chicago banks are the controling stockholders in all of the companies. Stocks in the companies held by the Insull investment trusts, through which Insull wielded his control, are now in the possession of 11 New York and Chicago banks. The Chicago banks, which hold most of this collateral, have not moved to reduce it to possession but for practical purposes they are the dominant interests in the companies.

Such collateral held by the banks, including that posted as security by other individuals, represents 27½ per cent of the voting stock of Commonwealth Edison, 22 per cent of Peoples Gas, and 16 per cent of Public Service. As Edison owns approximately 30 per cent of the voting stock of Public Service, it has practical working control.

Whether member banks will be placed on the boards to represent their own holdings is a matter of doubt. That they will be given substantial representation is certain.

Insull Group Supplanted.

The reorganization of the boards last year supplanted the old Insull directors for the most part. Some of the new directors who were drafted then, however, are ready to retire, it is said.

Minority stock interests in Commonwealth Edison have served notice that they intend to protest some of the management's policies at the meeting tomorrow. Thomas F. Murray, retired coal operator with offices at 59 East Van Buren, has circularized some of the larger stockholders to support proposals for amending the company's by-laws to bar from the company's employ persons engaged in the manufacture of materials sold to the company or persons under federal or state indictments.

The latter proposal was aimed at employés who are indicted in the Corporation Securities company case. The latter now has no connection with the Edison company. It was largely because of these anticipated protests, however, that directors asked for the resignation of Edward J. Doyle as president of the company while allowing him to continue in his executive duties.

Vacancies to Be Filled.

Two vacancies exist on the Edison board as a result of the retirement last year of Doyle and Stanley Field as directors. The board consists of nine members, having been cut from 13 after the present management took office. Present directors are James Simpson, chairman; L. E. Black, Joseph M. Cudahy, Thomas E. Donnelley, Solomon A. Smith, and Albert H. Wetten. The Public Service board also consists of nine members. One vacancy exists on the Public Service board as the result of Stanley Field's retirement. The Peoples Gas board has only seven members. One vacancy exists as the result of the death of Melvin A. Traylor.

It is expected that George A. Ranney, vice chairman and chief executive under Mr. Simpson of the three companies may be named a director of one or more.

Edison stockholders will meet tomorrow at 5 p. m. in the company's building at 72 West Adams. The Public Service meeting is scheduled for 2:30 p. m. tomorrow in the Peoples Gas building at 122 South Michigan avenue. The Peoples Gas meeting will be held in the same place at 11 a. m. Tuesday.

Canadian Bank Program Means Government Profit

[Chicago Tribune Press Service.]

OTTAWA, Ont., Feb. 24.—The Canadian government will realize a potential profit of about $75,000,000 on its central bank provision for taking over the $40,000,000 gold holdings of the central banks and the $70,000,000 of federal gold reserves. The government will pay only $20.67 whereas the New York value of the metal is $35 an ounce.

Centralia Grocer Group to Meet on Code Today

Centralia, Ill., Feb. 24.—(AP)—Wholesale and retail grocery distributors from fourteen southern Illinois counties will meet here tomorrow to elect a grocery distributors' code authority to supervise the administration of this code in this area. The meeting was called upon invitation from the national food and grocery distributors' code authority.

MONEY PRICES—EXCHANGE

	Yesterday.	Friday.	Week ago.	Year ago.	Par.
Gold, per fine ounce	$35.00	$35.00	$35.00	$20.67	$35.00
Silver, per ounce	.46375	.46625	.4625	.26625	.....
*Dollar, gold value	.5974	.5972	.6004	1.00	1.00
†Dollar, gold value	.5906	.5906	.5906	1.00	1.00
British pound	5.08	5.075	5.10	3.4100	4.8665
French franc	.065575	.0656	.06525	.0394625	.039179
Canadian dollar	.99375	.99375	.9925	.8300	1.00
German mark	.3955	.3975	.3915	.2396	.2382
Italian lira	.0857	.085875	.0865	.0512	.0526
Swiss franc	.3220	.3218	.3205	.1952	.1930
Dutch florin	.6705	.6705	.6670	.4047	.4020

*Calculated on the French gold franc.
†Calculated on the price of gold set by the United States government.

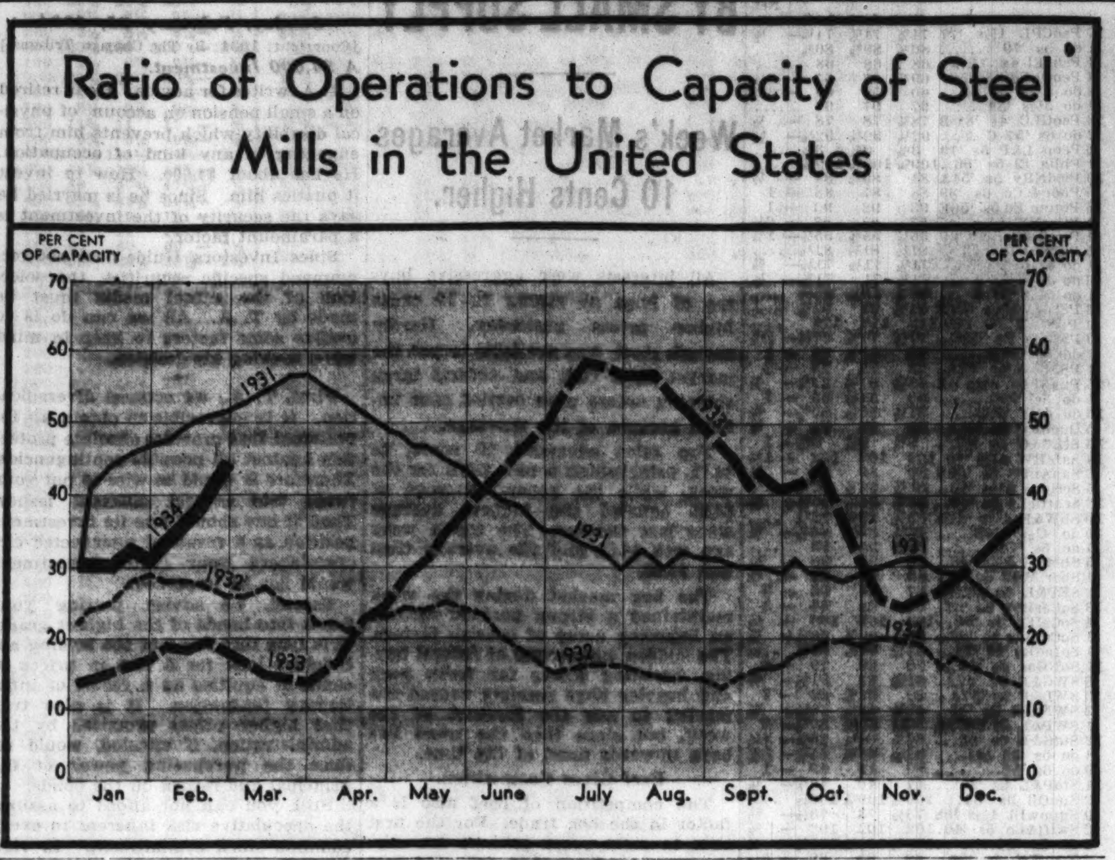

Dollar Value Rises Slightly Against Franc

[Chicago Tribune Press Service.]

New York, Feb. 24.—Foreign exchange markets were slightly irregular today but the dollar showed a small gain in terms of the French gold franc. The latter slipped ¼ point to close at 6.5575 cents, indicating a dollar worth of 59.74 cents, against 59.72 yesterday.

At the same time the British pound rose ½ cent against the dollar to close at $5.08. The Canadian dollar was unchanged and variations in other leading currencies in terms of the American dollar were slight.

Purchases of gold in the London open market were not large enough to cause much shift in rates between the pound and gold currencies. About $2,639,000 of gold was taken by American interests at $34.64 an ounce, a slight gain over yesterday's quotation.

More Gold Arrives

The liner Hamburg arrived tonight with $21,000,000 of gold. The vessel was delayed a day and a half by bad weather. Approximately $15,500,000 of the gold was from England and the remainder from France.

Niles R. Becker, superintendent of the assay office here, explained today that the $300,000,000 in gold which was imported by bankers and others during the last two weeks and sold to the United States, was being made as rapidly as possible into bricks 7 inches long 3½ inches wide and 1⅝ inches thick. These gold bricks—known as export bars—are piled in vaults protected from outside robbery by steel doors, combination locks and guards with pistols, tear gas, and shotguns.

Gets Receipt for Metal.

The importer receives a receipt for the number of ounces of metal he has delivered and must then go to the custom house for a certificate that the gold actually arrived from abroad and was in the custody of custom officials until it reached the assay office. He must also obtain an affidavit from the federal reserve bank certifying that the gold was legally imported. Then the importer receives a check on the United States treasury for paper currency up to 95 or 98 per cent of the estimated value of the gold, if it comes from recognized sources.

The rest of the process takes ten days or more. No matter what the source of the imported gold, all goes into the melting crucible. Four drops of molten gold are taken for testing from the beginning, the middle and the end of the pouring.

TRADE MEASURED IN CHECKS SHOWS DECIDED UPTURN

Business measured by checks in the Seventh federal reserve district last week was about a third greater than the volumes of the preceding week and the corresponding week of last year.

Debits of individual deposit account reported to the Federal Reserve Bank of Chicago for the week ended Feb. 21, 1934, by 146 banks in 39 leading clearing house cities amounted $850,571,000, 34 per cent more than the total of $634,600,000 for the preceding period, which included the Lincoln birthday holiday.

Debits for 26 cities aggregated $676,828,000, or 31.7 per cent in excess of the total of $513,956,000 for the like week of 1933. The statistics for Michigan banks were not available for the week ended Feb. 21, 1933, due to the bank holiday.

Debits to individual deposit account in Chicago for last week totaled $516,042,000, against $391,216,000 a year ago; in Milwaukee, $50,457,000, against $40,017,000; in Indianapolis, $28,074,000, against $23,126,000. Detroit's total for last week was $145,076,000.

Demand Deposits Increase, Time Funds Recede in N. Y.

New York, Feb. 24.—(AP)—The weekly statement of the New York clearing house shows total net demand deposits [average] increased $32,842,000, but time deposits [average] declined $20,166,000. Clearings for the five business days this week totaled $3,298,953,913, compared with $2,948,701,189 for six days last week.

33 Favorable Dividend Changes Declared in Week

New York, Feb. 24.—(AP)—This week's dividend record compiled by Standard Statistics company shows 33 favorable changes and only one casualty. Eleven payments were increased, eleven resumed, six initial dividends appeared and five extras were declared. The lone unfavorable action was the passed dividend by Douglas Aircraft.

10 RAILROADS REPORT JANUARY NET INCOME 110% ABOVE YEAR AGO

New York, Feb. 24.—(AP)—The first ten railroads to report for January had net operating income of approximately $6,934,000, compared with $3,290,000 in the same month a year ago, an increase of more than 110 per cent.

This showing followed the substantial increase recorded in December, in which month the same roads had net operating income of $9,132,000 an increase of more than 35 per cent over the $6,753,000 reported in December, 1932.

The West Pacific Railroad company reported that January railway operations produced a profit of $38,044. It was the first time in the last five years that traffic has paid expenses and taxes and left a balance. In January last year the operations went $105,242 into the red, and in January, 1932, more than $119,000.

Other railroads reporting net operating income for January include: Missouri Pacific, $557,204 against $321,098 a year ago; Gulf Coast Lines, $182,206 against $127,238; International Great Northern, $55,142 against $61,745; Soo Line, net deficit of $912,383 against loss of $1,064,396.

MANY INTERESTS ASK REVIEW OF SWITCHING RATES

Washington, D. C., Feb. 24.—(AP)—Attorney General Kerner of Illinois, Attorney General Lutz of Indiana, and counsel representing the Illinois commerce commission, the Indiana public service commission, the Chicago Board of Trade, and the Acme Steel company joined today in petitioning the Supreme court to expedite a review of the action of a three judge federal District court in sustaining an order of the interstate commerce commission fixing railroad rates in the Chicago switching district.

The Illinois commerce commission and the Indiana public service commission challenged the authority of the interstate commerce commission to require railroads switching in intrastate commerce in either state loaded cars in the Chicago switching district at the same rates as applied to interstate switching. The two state commissions contended they had exclusive jurisdiction to fix rates on the interstate switching in the Chicago switching district, but the three judge court sustained the order of the interstate commerce commission.

Alcohol Concern's Profit Rises Sharply in 1933

Net income of the American Commercial Alcohol corporation for 1933 totaled $1,190,346 after all charges and taxes, equal to $4.56 a share on 260,890 shares, compared with net of $586,438 or $3.01 a share on 194,747 shares in 1932. December quarter profit was $971,832, equal to $3.72 a share, against $85,404 or 32 cents a share in the preceding three months and $181,616 or 93 cents in the final period of 1932.

Factory Auto Sales Gain Nearly 100 Pct. in January

Washington, D. C., Feb. 24.—(AP)—Factory sales of automobiles were shown by department of commerce statistics today to have jumped from 84,152 in December to 161,006 in January. The January total was some 30,000 units over January, 1933, and more than 40,000 units over January, 1932.

MARKET SUMMARY

NEW YORK STOCKS—Lower. Traders fear cold weather, labor troubles.

CHICAGO STOCKS—Irregular. Borg-Warner lower. Swift firmer.

NEW YORK BONDS—Lower. Secondary liens lead decline.

FOREIGN EXCHANGE—Steady. Dollar moves in narrow range.

WHEAT—Lower; May, 87⅜c; July, 85⅞c.

CORN—Higher; May, 50⅞c; July, 52⅝c.

CATTLE—Steady.

HOGS—Higher. Average up 10 cents; top $4.75, average, $4.55.

COTTON—Lower. Liquidation by holders.

SUGAR—Quiet. Steady spot market.

COFFEE—Higher. Brazilian market steadier.

PRODUCE—Butter higher; eggs unchanged.

BOND MEN

A retail bond man who has created his own clientele—including a large list of cross-section individuals (not institutions or banks) owning high grade municipal bonds—is eligible in supervisory capacity in own territory in Chicago, Ill., Iowa, and neighboring states. Give address, phone. ADDRESS B A 515, TRIBUNE.

NRA Lifts Cost but Not Trade, Says Colgate

The National Recovery administration has raised costs of operation, but to date there has been no compensating gain, S. Bayard Colgate, president of Colgate-Palmolive-Peet company, told stockholders in the annual report for 1933, issued yesterday. Doubtless there must be a lag between the time when more persons are employed and when this increased purchasing power makes itself felt, but meanwhile we will continue to do our part, he said.

Operations for 1933 resulted in a net profit after all charges and taxes of $373,389, which was equal to $1.48 a share on 252,275 preferred shares. In 1932 net aggregated $53,301, or 21 cent, on preferred.

Surplus Is Reduced.

Surplus of $8,203,636 at the start of the year was reduced to $6,171,850 on Dec. 31, last, largely through the payment of $1,513,560 in preferred and $497,645 in common dividends and deductions of $1,034,869 for capital adjustments for reduction of book values of real estate and equipment, less a credit of $101,607 arising from acquisition of preferred stock.

Current assets at the year end were carried at $36,092,856 and current liabilities at $4,399,445, compared with $36,154,293 and $4,206,662 respectively a year earlier. Marketable securities carried for some years at book value were lowered to market prices, the difference of $400,000 being charged to surplus. Accounts receivable dropped $3,658,421 during the year. Current asset-liability ratio is shown at 8.2 to 1.

Loss in First Quarter.

"First quarter operations resulted in a loss," Mr. Colgate said. "This was due to the necessity of protecting dealers' stocks on price declines, most of which started in 1932, and to difficult conditions preceding the bank moratorium. The second quarter saw a rise in soap prices which allowed more satisfactory results. During the third quarter prices of raw materials again moved lower until at the end of the year prices and profits were at a very unsatisfactory level. We deducted $400,000 from operating profits of 1933 as a reserve against price declines put through in January, 1934."

Sales of $62,313,660 were 8.01 per cent under 1932 due largely to lower prices realized for the company's products, the report said.

Mr. Colgate said that despite unsatisfactory operating profit the year witnessed real progress and that the management believes more satisfactory results will be attained in the current year.

Radio Industry in Best Position of Last 4 Years

Dun & Bradstreet, Inc., says the radio industry started in 1934 "in the most favorable statistical position it has been able to achieve since 1930." It is "now on a more stable basis than at any time in its history, and fully capable of keeping pace with any other industry in the recovery movement." Inventories have been cut to nearly one-quarter their total of a year ago, distress merchandise has nearly disappeared and price cutting is less evident.

RAIL FREIGHT TRAFFIC SOARS 26,392 CARS

Best Seasonal Gain in Ten Years.

Railroad freight traffic swung sharply higher in the week ending Feb. 17, scoring the best gain of 1933 this year and the greatest improvement for the season in almost ten years.

Volume, according to the American Railway association, totaled 598,896 cars, an increase for the week, which included the Lincoln's birthday holiday, of 26,392 cars, a gain over last year of 81,367 and an advance over 1932 of 26,631.

The report was viewed in financial circles with considerable cheer, for carloadings are considered one of the three or four most accurate barometers of business activity. The steady record of improvement over the preceding year, which started with the turn of 1934, is particularly gratifying, for this is the first time on record that traffic has increased consistently through January and February.

Back to Profit Levels.

The total of 598,896 approximates volume of last October when the carriers reached their peak earning capacity of 1933. The usual year-end decline took many roads off a profit basis for the last two months and since then many have failed to earn charges.

Largest gains were shown in movement of miscellaneous freight, the index of manufacturing activity. Cars handled in this category soared 10,144 for the week and 50,543 for the year to 204,854. Effects of the cold weather also were felt in coal traffic which rose 2,783 cars for the week to 148,263. Only one group, grain movements, declined, this dropping 974 cars to 30,285. Detailed totals with comparisons follow:

Miscellaneous freight loaded during the week of Feb. 17 was 204,854 cars, an increase of 10,144 above the preceding week, 50,543 above 1933 and 21,277 above 1932; less than carlot merchandise 160,728, increase 432 over the preceding week and 1,917 above 1933 but 27,362 below 1932; grain and grain products, 30,285, a decrease of 974 below the preceding week, an increase of 4,156 above 1933 and 10,642 below 1932; forest products, 23,014, increase 1,683 above the preceding week, 8,880 above 1933, and 3,672 above 1932.

Western Grain Loadings Rise.

Ore totaled 4,177, an increase 1,581 above the preceding week 1,949 above 1933, and 1,038 above 1932; coal, 148,263 increase 9,797 above the preceding week, 9,100 above 1933 and 36,199 above 1932; livestock, 16,467, increase 2,738 above the preceding week and 958 above 1933 but 2,468 below 1932.

In the western district grain and grain products loading was 19,958 cars which was an increase of 4,135 above 1933 and in the same district livestock loading was 13,087 cars, an increase of 868 above last year.

All districts reported increases for the week compared with 1933 and all except the central western district showed increases compared with the corresponding week in 1932.

Loadings for the year 1934 up to Feb. 17 totaled 3,913,060 cars, compared with 3,432,459 in 1933 and 3,974,494 in 1932. Each of the three weeks ending in February has shown a steady increase over the previous week. The week of Feb. 3 showed 564,098, compared with 572,504 for the week ended Feb. 10.

Three Year Comparison.

Loadings of revenue freight, compared with the two previous years, follows:

4 weeks—	1933.	1932.	1931.
January	1,910,496	2,266,771	2,873,211
February	1,957,981	2,243,221	2,834,119
March	1,841,202	2,280,837	2,936,928
*April	2,505,745	2,774,134	3,757,863
May	2,127,841	2,088,088	2,898,784
June	2,265,379	1,966,488	2,991,950
*July	3,108,813	2,420,985	3,692,353
August	2,502,714	2,064,798	2,990,507
*September	3,204,551	2,867,270	2,685,982
October	2,605,543	2,535,048	3,035,663
November	2,366,097	2,189,930	2,619,309
*December	2,565,449	2,483,282	2,774,783
Totals	28,960,911	28,179,952	35,891,452

*Five weeks.

Wk. ended—	1934.	1933.	1932.
Jan. 6	499,939	439,469	571,078
Jan. 13	555,627	509,893	572,649
Jan. 20	560,430	499,554	562,101
Jan. 27	561,566	475,292	560,343
Feb. 3	564,098	486,059	573,923
Feb. 10	572,504	504,663	561,535
Feb. 17	598,896	517,529	572,265
Totals	3,913,000	3,432,459	3,974,494

EARNINGS TREND UP for this Low-Priced Stock!

FOR the month of September 1933, earnings of this company were 19% behind the same month of 1932. For October they were 3% ahead. By December they were 40% ahead!

We understand that the gains in gross volume of business to date in 1934 have been striking. This with operating economies put into effect since the turn of the year spells further gains in net. The significance of these and other favorable developments on the future price of the stock (now selling at around 16) is explained in a report going to our members this week.

If you are interested in sound and profitable investment counsel, you may have a copy of this valuable report together with our latest MARKET INDEX, containing other general and specific investment recommendations. No salesman will call on you. There is no obligation. Simply use the coupon below and—

MAIL IT TODAY!

Winchester Institute of Finance
LAURENCE SOMERBY WINCHESTER, President
WINCHESTER MASSACHUSETTS

WINCHESTER INSTITUTE OF FINANCE, Winchester, Mass.
Without obligation to me send a copy of your latest MARKET INDEX containing your report on the $16 stock whose earnings have turned sharply up. 3B
Name
Address

Stocks Droop; Traders Fear Labor Unrest

[Chicago Tribune Press Service.]

New York, Feb. 24.—Stocks drifted lower in a dull two hour trading session on the share exchange today. Losses in the active list ranged from a fraction to a point or so. The day's news haul brought little to account for the popularity of the selling side and observers were pretty well agreed that the market's weakness was due mainly to technical conditions and a general belief that the list is slated for further correction. There was no evidence of urgent liquidation in any quarter.

Stocks affected by yesterday's labor trouble news continued to give ground, notably the automobile issues, and the continued extremely cold weather over a large section may have brought some further selling, it was said, into stocks more liable to be immediately affected by anticipated statistics on curtained business earnings due to the cold wave.

Steels and Rails Sag.

On the other hand the steel issues showed little interest in forecasts of a further extension of the rise in steel mill operations next week and the rails made no appreciable response to the carloading report, which proved much better than had been anticipated. Carrier shares, in fact, were one of the outstanding weak spots of the day, Atchison, New York Central, Lackawanna, Delaware and Hudson, and Union Pacific sagging 1 to 2 points. The decline of Central carried that issue below the conversion price fixed for its proposed bond issue.

Aviation issues again countered the trend, the net gains of the group running to more than a point. United Aircraft, Douglas, Wright, Curtiss-Wright, and Aviation Corporation were all in favor. Brokers thought the renewed buying was due to a growing conviction in speculative circles that the army is going to flunk in its efforts to carry the mails and that the contracts will be given back to the private concern before very many more wintry days have gone by.

American Telephone Firmer.

Another stock to contrary its fellows was American Telephone, which moved against the tide for a fractional gain. No explanation for the display of enthusiasm in favor of this big utility issue was forthcoming and the phenomenon was set down to the score of that old market standby, "technical condition." The stock always has been a favorite short sale due to its high price and some observers thought today's buying may have represented short covering.

Some of the oils did a trifle better. Seaboard Oil rose another point on further talk of its new Texas well.

Such industrial leaders as United States Steel, Westinghouse, Dupont, Johns-Manville, and Case yielded a point or so each, as also did Chrysler, General Motors, and Montgomery Ward. Sales amounted to 1,223,130 shares.

BUSINESS INDICES REVEAL HIGHER TREND FOR WEEK

New York, Feb. 24.—Statistics appearing during the last week indicated a rising business tendency, according to Moody's index figures for freight car loadings, electric power production, and steel ingot output.

These index figures are adjusted for seasonal variation—that is, if the change from the previous week should coincide with the normal seasonal change, the index figure would be unchanged.

	Carldgs.	Elec.	Steel.	Comb.
Last week	63.7	103.8	49.7	72.4
Previous week	60.9	104.2	46.6	70.6
Month ago	60.7	101.3	41.9	68.0
Year ago	54.7	93.0	23.6	57.1
1933 high	63.7	109.2	78.1	83.7
1933 low	45.6	88.7	15.5	50.5

[1928 weekly average equals 100.]
[Copyright: 1934: By Moody's.]

10 PROMISING STOCKS

Business recovery is under way. The dollar has been devalued. A big credit inflation appears inevitable. Well selected stocks should therefore sell higher. Follow America's 31 Year Old Investment Weekly and PROFIT BY THE NEW DEAL. Be sure to read THE FINANCIAL WORLD'S recent article, "10 Promising Stocks for 1934"; also "Stocks Benefiting by Government Spending." You will receive both market studies if you return this "ad" and

ONLY $1 FOR ALL THIS

(a) 4 next issues of THE FINANCIAL WORLD (February 28th issue features "What Will the Auto Companies Earn This Year" and "Good Yield Stocks for Income.")
(b) "Independent Appraisals of Listed Stocks" (This 52-page book shows capitalization, working capital ratio, dividends, earnings comparisons, our ratings, etc., on 1300 stocks).
(c) "10 Promising Stocks for 1934"; "Stocks Benefiting by Government Spending"; "How to Safeguard Your Capital Against Dollar Devaluation"; "A Notable Stock Value" and "An Overlooked Stock."
(d) Our pamphlet "Scuttling 10,000,000 Utility Investors," also "300 Companies and Their Financial Connections."

The FINANCIAL WORLD
53-B Park Place New York

NEW BILL SETS SILVER AND GOLD PRICE AND RATIO

Hope to Aid Trade with Either Metal.

Washington, D. C., Feb. 24.—(AP)—While senate silver backers rallied to the support of Senator Elbert D. Thomas [Dem., Utah] for a reduction of the silver seigniorage, members of the house coinage committee prepared today to report out a bill either Monday or Tuesday "which will be to the best advantage of the white metal industry and the country as a whole."

Representative Abe Murdock [Dem., Utah] said he would have a conference with Representative Martin Dies [Dem., Tex.] and William Louis Fiesinger [Dem., O.] Monday in an effort to arrive at an agreement regarding bills for the monetization of silver, now before the committee.

Bill "Best for Country."

"Out of this conference," Murdock said, "we expect to bring a measure which will be of the greatest value to the country. It even may be necessary for us to write another bill containing portions of all three."

Murdock's bill calls for treating gold and silver together by setting a price of $50 for 16 ounces of silver and 1 ounce of gold. Under his proposal the price of the two metals would be permitted to fluctuate together, silver dropping when gold advances and rising as gold declines, but with the $50 combined value always retained.

The representative said his bill would facilitate trade with either silver base or gold base nations.

With the secretary of the treasury empowered to control the price fluctuations, as provided in the measure, Murdock said it would be possible to keep the United States constantly in command of any monetary situation which might arise.

Would Stabilize Values.

"The trend always would be to keep the values of the metals at approximately the same ratio as the weight," he explained, "but it would be possible to shift the values so as to keep the advantage always with this country."

The Dies bill calls for coinage of money from silver which would be accepted in payment for surplus agricultural crops exported, and the Fiesinger measure would have the government purchase silver for monetary purposes until the white metal price reached a ratio of 16 to 1 with the gold price. This ratio would be maintained by necessary purchases.

Senator Thomas' demand for lowered silver seigniorage, made in a letter to President Roosevelt last week, received the support of Senator James P. Pope [Dem., Idaho] and other silver advocates today.

Frigidaire Plans Increase in Advertising This Year

The Frigidaire corporation announced yesterday it plans a substantial increase in advertising expenditures for 1934 over last year. The bright outlook for business generally and the company's increased sales volume warrant the increase, the company's statement said.

WHAT BONDS WILL SELL HIGHER

Low priced speculative bond issues have shown a considerable enhancement marketwise.

The present is a period of hesitant markets and provides an ideal time for readjustment of bond portfolios.

Our Statistical Department, using as a basis Standard Bond Services, is in a position to make suggestions as to substitutions in your present list.

We have prepared a group of suggestions of bonds in the various ratings which will be sent on request. Mail the coupon.

F. A. Brewer & Co.
208 South La Salle St., Chicago

I shall be pleased to receive your suggestions on various bonds.

(NAME)

(ADDRESS) CT225

Cash for Receivable
Commercial Credit Company
Continental-Illinois Bank Bldg.
Chicago
Telephone: State 0373

BRITAIN'S WOOL EXPORTS RISE TO NEW RECORD

Trade Confident; Steel Plans New Setup.

BY JOHN STEELE.
[Chicago Tribune Press Service.]

LONDON, Feb. 24.—Britannia rubbed her eyes this week on reading that her exports of wool tops in 1933 had established a new all time record. At 45,800,000 pounds the exports exceeded by more than 1,000,000 pounds the peak of the good old days of 1912. These figures were disclosed at the annual meeting of the Bradford chamber of commerce.

They were even more interesting as a sign of "world recovery" than as a feather in Britannia's cap, for they mean that woolen textile manufacturers the world over are stocking up for local consumption. The "tops" are wool fibers in the earliest semi-manufactured form. After the raw wool has been scoured and treated, the long fibers suitable for worsteds are bound into "tops." Two big firms do about two-thirds of the business in Great Britain.

Believe Much Went to Japan.

Detailed figures are not available, but it is assumed in the trade that a large part of the exports went to Japan to be worked into thick army overcoats.

Exports of finished textiles last year were 15 per cent ahead of 1932 and 10 per cent ahead of 1931, but they are still a long way below those of 5 years ago. However, the woolen trade is cheerful partly from the slowly rising prices and partly because it has become profoundly "style conscious" and is confident of its competitive ability.

Gone are the old days when Bradford told the coat and suit trade to "jump in the river" if it did not like Bradford's old fashioned patterns. Today the "trade shows" of the woolen worsted manufacturers are smart affairs and attract buyers from New York and Paris. This is Britain's fifth major industry and ranks today at the top in competitive ability.

Steel Reorganization Planned.

Can the British iron and steel industry set its house in order to stage a comeback? This was the big question of the week before the National Federation of Steel Manufacturers in considering a secret plan for reorganization of that highly individualistic industry. The federation agreed to appoint a committee to consider plans and report to the federation April 19.

The scheme is understood to include a quota system of production, but no quotas for export, rigid control of prices, an organization to take the responsibility for export sales in all sections, and control by the federation of all imports of iron and steel during a fixed period—five years is suggested. This plan takes the place of the elaborate one drawn up last year for the organization of the entire industry into 11 cartels.

The government has declared that if the industry does not reorganize itself, the present tariff of 33 1-3 per cent will be removed so as not to penalize unnecessarily the engineering trades which need cheap steel.

COTTON FUTURES DECLINE; SPINNING DEMAND ACTIVE

Cotton traders were less anxious to make extensive commitments yesterday and prices moved erratically within a narrow range. There were early advances of 3 to 4 points as cables were good, followed by a drop of 8 points, and prices closed around the inside of the day in all markets.

Futures in Chicago were unchanged to 9 points lower and other markets 1 to 6 points lower. Spots were unchanged in three markets, with New York 12.40 cents, New Orleans and Houston 12.15. Galveston declined 5 points, to 12.15 cents.

There were reports of large fertilizer sales and an active mule market, indicating a possible liberal acreage.

Spinning demand is said to be satisfactory, and there were reports of continued sign-ups for acreage reduction. Sentiment is largely in favor of the buying side, although somewhat curtailed owing to uncertainty of legislative action. Prices:

CHICAGO MARKET.

	High.	Low.	Close.	Prev. close.	Last year.
March	....	....	12.13	12.13	5.90
May	12.28	12.21	12.25	12.26	6.00
July	12.43	12.36	12.37	12.41	6.12
Oct.	12.58	12.53	12.53	12.58	6.30
Dec.	12.70	12.63	12.63	12.70	6.42
Jan.	12.73	12.70	12.70	12.79	....

NEW ORLEANS MARKET.

	High.	Low.	Close.	Prev. close.	Last year.
March	12.03	11.96	11.98	12.01	5.82
May	12.20	12.12	12.14	12.16	5.93
July	12.32	12.26	12.29	12.29	6.04
Oct.	12.48	12.42	12.43	12.48	6.22
Dec.	12.60	12.53	12.55	12.61	6.33
Jan.	....	....	12.57	12.62	6.39

NEW YORK MARKET.

	High.	Low.	Close.	Prev. close.	Last year.
March	12.04	12.01	12.02	12.02	5.84
May	12.22	12.13	12.17	12.18	5.94
July	12.37	12.27	12.30	12.32	6.06
Oct.	12.53	12.44	12.44	12.49	6.27
Dec.	12.63	12.54	12.54	12.60	6.38
Jan.	12.65	12.58	12.58	12.63	6.47

COMMODITY PRICES

NEW YORK, Feb. 24.—Index of 15 staple commodity prices. [Dec. 31, 1931, equals 100; 1926 average equals 230.5.]:

Today	139.2	Prev. day	139.1
Week ago	139.7	Year ago	80.2
1934 high	140.4	1934 low	126.0
1933 high	148.9	1933 low	78.7
1932 high	103.9	1932 low	79.3

[Copyright: 1934: By Moody's.]

CHICAGO CLEARING HOUSE

Clearings for the week ending Saturday, Feb. 24, 1934.

	Clearings.	Balances.
Monday	$ 28,900,000	$ 3,000,000
Tuesday	34,800,000	2,300,000
Wednesday	36,200,000	3,900,000
Thursday	Washington's birthday.	
Friday	37,800,000	2,800,000
Saturday	34,800,000	2,400,000
Total for week	172,500,000	14,400,000
Corresponding last year	143,800,000	13,800,000

NAVAL STORES.

SAVANNAH, Ga., Feb. 24.—(AP)—TURPENTINE—Firm, 61c; sales 8; receipts, 30; shipments, 29; stock, 7,959 casks. ROSIN—Firm; sales, 328; receipts, 815; shipments, 210; stock, 83,204 barrels. Quote: B, $4.50; D, $4.60; E, $5.25; F, G and H, $5.40; I, K, M, N and WG, $5.45; WW and X, $5.55.

HIDE FUTURES.

Trade in hide futures at New York yesterday was fairly active, with prices 10@15 points lower. Sales aggregated 1,080,000 lbs. Closing bids: March, 9.20c; June, 10.75c; September, 11.20c; December, 11.65c.

NEW YORK CURB TRANSACTIONS

Saturday, February 24, 1934.

Shares sold today	119,005	Total sales 1934 to date	16,528,000
Year ago	220,000	Total sales 1933 to date	5,145,034

Sales.	High.	Low.	Last.	Net chge.
[illegible]				

DOMESTIC BONDS.

Sales.	High.	Low.	Last.	Net chge.
[illegible]				

FOREIGN BONDS.

Sales.	High.	Low.	Last.	Net chge.
[illegible]				

†Officially listed on application by the corporation.

Other securities are admitted to dealing as "unlisted" on application of a regular member and approval by the listing committee. [illegible]

CHICAGO CURB EXCHANGE STOCKS

	Sales.	High.	Low.	Close.	Prev. close.
[illegible]					

Total sales, 4,200 shares.

PRODUCE MARKETS

[illegible]

PRICES OF HOGS STRENGTHENED BY SMALL SUPPLY

Week's Market Averages 10 Cents Higher.

All interests were aggressive buyers of hogs at strong to 10 cents higher prices yesterday. Hardly enough stock was available to put the market to a test, and several large shipping orders were carried over unfilled because of the shortage.

Top sales advanced 10 cents, to $4.75, establishing a new peak for the week, while the general average at $4.55 equaled the highest average since last October. The top a week ago was $4.55 and the average then was $4.45.

The hog market during the week maintained a strong position against an imposing array of bearish factors. The sudden withdrawal of federal buying, breaking prices for fresh pork and heavier hogs receipts caused the market to sag the forepart of the week, but since then the trend has been upwards most of the time.

Beef Gives Competition.

The competition of beef also is a factor in the hog trade. For the first time in eight years packers are paying more for hogs than for good beef steers. Consequently, what resembled a consumers' strike of a mild sort was partly responsible for the severe setback in the wholesale price of fresh pork loins. They fell 4 cents a pound in less than two weeks.

Packers' costs of hogs have been mounting rapidly, and with 75 cents increase in the processing tax scheduled for March 1, it is generally conceded that costs of hogs on the hoof will be higher after the middle of the week. Hogs now are costing the packer $6 per cwt., including the tax, while the average price for good beef steers is only $5.50. A year ago packers were selling beef on a basis of $4.70 for cattle on the hoof, and pork on a basis of $3.40 for live hogs.

Week's Tax Total Large.

It was estimated that the tax on the 494,000 hogs marketed at eleven markets during the week amounted to $1,600,000, or $345 a car. An average carload of hogs is 23,000 pounds.

Supplies of cattle during the week were heavier than for any corresponding period in seven years. The run at the seven markets at 154,000 compared with 123,000 a year ago and 132,000 two years ago. For the year to date, slaughter at all points is the heaviest since 1928.

The week's general average price of steers at $5.50 showed 10 cents decline compared with the preceding week, but the loss in price was due partly to the plainer quality of the supply.

Lambs also averaged a little lower under pressure of heavier supplies. The general average of $9.30 compared with $9.45 a week earlier. The heavy snowstorm in the east earlier in the week curtailed shipping demand here for a day or two.

CHICAGO LIVE STOCK

HOGS.

Receipts, 9,000; shipments, 3,000.

[illegible]

CATTLE.

Receipts, 300; shipments, 100.

[illegible]

SHEEP AND LAMBS.

Receipts, 3,000; shipments, 1,000.

[illegible]

COMPARATIVE PRICES.

[illegible]

WEEKLY AVERAGE PRICES

[illegible]

RECEIPTS AT TWENTY MARKETS.

[illegible]

LIVE STOCK MOVEMENT AT CHICAGO.

RECEIPTS.

	Cattle.	Calves.	Hogs.	Sheep.
Est Feb 24	300	100	9,000	3,000
Last week	45,767	9,267	150,323	61,114
Prev. week	49,128	10,352	145,719	55,692
Year ago	35,763	5,435	122,839	82,579

SHIPMENTS.

	Cattle.	Calves.	Hogs.	Sheep.
Est Feb 24	100	......	3,000	500
Last week	11,397	635	30,017	10,479
Prev week	13,038	884	28,330	12,237
Year ago	11,762	390	19,228	32,136

SUGAR.

NEW YORK, Feb. 24.—(AP)—Raw sugar was unchanged today. Sales reported included 10,000 bags of Porto Rican late yesterday at 3.29c, due March 19, and today 27,000 bags of Philippines for April-May shipment at 3.32c. Futures trading was restricted by continued uncertainty over the sugar quota question now being discussed at Washington. Early losses were recovered on trade buying with the market closing net unchanged to 1 point higher. Sales were 5,900 tons. Prices follow:

	Open.	High.	Low.	Close.	Prev. close.
March	1.58	1.60	1.58	1.60	1.59
May	1.61	1.62	1.60	1.62	1.61
July	1.64	1.66	1.64	1.65	1.65
September	1.68	1.70	1.67	1.70	1.70
December	1.73	1.75	1.73	1.74	1.74

There was no change in the refined situation and only a moderate withdrawal demand reported. Prices were quoted at 4.50c for fine granulated.

INVESTORS GUIDE

If you wish information about investments or insurance write to The Tribune Investors' Guide. Inclose stamped, self-addressed envelope for reply. Answers of public interest are published, but inquirers' names are never revealed. Beyond care in securing information The Tribune assumes no responsibility.

Sunday, February 25, 1934.

[Copyright: 1934: By The Chicago Tribune.]

A $4,000 Investment.

T. A. writes for advice. He is retired on a small pension on account of physical disability which prevents him from engaging in any kind of occupation. He has about $4,000. How to invest it puzzles him. Since he is married he says the security of the investment is a paramount factor.

Since Investors' Guide does not recommend specific securities, the selection of the actual media must be made by T. A. All we can do is to outline some factors to keep in mind when making his decision.

First, T. A., we counsel diversification. It is impossible to obtain an investment that provides absolute protection against all possible contingencies. Therefore it would be wise to put your funds into several different issues. Then if one should lose its investment position as a result of unexpected circumstances your entire investment would not be imperiled.

Second, we advise putting your funds into bonds of the highest grade. It is true that some of the leading authorities look for a rise in prices of common equities as a result of inflationary tendencies. It is also true that higher prices promised by the administration, if effected, would reduce the purchasing power of the principal and return on the bonds.

Still, you can not afford to assume the speculative risk inherent in every common stock commitment. In view of the small amount to invest and the importance of it, it appears to us that the logical course would be to run the risk of having the purchasing power of your investment curtailed by inflation rather than assume the risk inherent in common equities. Were your position different or if the amount to be invested larger a hedging operation might be advisable.

The main factor to be considered in selecting a sound bond is the security back of it, both earnings and assets.

A sound bond is an obligation of a corporation that has a long record of profitable operations, with earnings amply in excess of interest charges, and with no apparent difficulties facing it (such as face certain utilities, for instance). Liquid position should be good, with current assets well in excess of current liabilities, so that there need be no question of ability to pay debts as they come due. The bond should be well secured by specific assets so that in the event conditions should change for the worse the obligation will be a senior security.

The bonds you select should be readily marketable so in the event of an emergency you would be able to raise cash quickly. This will guard you against the necessity of disposing of the bond at a substantial discount in order to create a market for it.

If you care to submit specific issues to us we shall be glad to comment on them.

OFFICIAL WEATHER FORECAST

The official forecast for today and tomorrow and yesterday's table of records follow:

Indiana—Snow, probably heavy, not so cold Sunday; Monday clearing and colder.

Lower Michigan—Snow Sunday, probably ending Monday; not much change in temperature.

[illegible]

Place of observation State of weather Feb. 24, 1934, 7 p.m. Central time.	Direction of wind.	Temp. 7 p.m.	Highest today.	Lowest last night.	Precipitation 24 hours.
[illegible]					
Los Angeles, cloudy	S.W.	58	62	48	.73
Portland, Ore., cloudy	W.	50	50	40	.01
San Diego, cloudy	W.	58	60	52	1.10
San Francisco, cloudy	W.	60	60	50	.18
Seattle, Wash., cloudy	S.W.	50	52	30	...
Spokane, clear	E.	40	42	30	...
Walla Walla, cloudy	W.	46	50	36	...
Canadian—					
Battleford, clear	N.	-6	-4	-20	...
Calgary, cloudy	S.E.	-8	0	-8	.06
Edmonton, clear	S.	-6	0	-24	...
Medicine Hat, clear	N.E.	-4	-2	-6	.02
Minnedosa, clear	N.W.	-16	-10	-30	...
Montreal, clear	N.E.	-4	-2	-10	...
Qu' Appelle, clear	N.W.	-10	-8	-26	...
The Pas, clear	N.W.	-22	-18	-42	...
Toronto, clear	W.	6	14	-2	...
White River, clear		-14	4	-34	...
Winnipeg, clear	N.W.	-20	-14	-31	...

WOOL MARKETS

BOSTON, Mass.—A moderate volume of sales in the Boston wool market during the last week was confined quite largely to a few lines of domestic wools. The principal demand was for 48s, 50s, ¼ blood, fleeces, particularly of the semi-bright and heavier shrinking bright types. Some sales were closed on the Ohio, Virginia and Kentucky wools. Scoured basis prices were unchanged, compared with the previous week. The medium grade territory wools received some inquiries, but very few lines were sold. Occasional calls were received for 64s and finer territory and Texas wools at firm prices.

	Saturday.	Year ago.
64s, 70s, 80 [strictly combings]	35@36	18 @19
64s, 70s, 80s [fine clothing]	28@29	13 @13½
58s, 60s [½ blood strictly combing]	36@36½	18½@19
58s, 60s [½ blood clothing]	31@32	14 @15
56s [⅜ blood strictly combing]	42@43	19½@20
56s [⅜ blood clothing]	37@38	16½@17
48s, 50s [¼ blood strictly combing]	41@42	19
48s, 50s [¼ blood clothing]	35@36	16½@17
46s [low ¼ blood clothing]	37@38	16 @17
36s, 40s, 44s [common and braid]	30@32	13 @14

HIRAM WALKER PEORIA PLANT TO OPEN SOON

Completion of the Peoria distillery of Hiram Walker & Sons, Inc., which with its 100,000 gallon daily capacity will lay claim to being the world's largest, is scheduled for early March and operations will be started immediately after, according to W. J. Hume, president of the parent concern, Hiram Walker-Gooderham & Worts, Ltd.

Pending its completion a temporary distillery in Peoria is producing 6,000 gallons of rye whisky daily. Much of this production is being stored in a recently completed 70,000 barrel rack warehouse for aging. This stock already exceeds 5,000 barrels.

"The company's investment in American plants," said Mr. Hume, "now aggregates more than $4,000,000, which is in addition to several millions in working capital. Earnings on American operations are entirely satisfactory."

EUREKA VACUUM CLEANER TO PAY 12½C DIVIDEND

Having increased its profits substantially over those of last year, Eureka Vacuum Cleaner company has resumed dividends by voting a quarterly payment of 12½ cents a share, payable April 1 to stockholders of record March 15. The last dividend was a special one of $2 a share in April, 1932.

The company reported a net profit of $19,000 in January, 1934, compared with only $4,200 in the like month of 1933, Fred Wardell, president, said yesterday. Operations have yielded a profit since last July.

Cash has risen $355,000 since Jan. 1. Cash and marketable securities now total $1,631,000 against $1,276,000 at the start of the year. Directors and officers were reëlected at the annual meeting.

Tire Companies Increase Price to Meet Goodrich Level

Akron, O., Feb. 24.—[Special.]—The Firestone Tire and Rubber company and the Seiberling Rubber company today announced an increase of 3 per cent in tire prices. The higher prices meet the increase recently announced by the B. F. Goodrich company. Goodyear Tire and Rubber company workers today requested the NRA to reduce hours from 36 to 30 a week and lift minimum wages from 40 cents to 60 cents an hour.

Chicago Banking Shares Quiet; Price Trend Mixed

Trading in Chicago bank shares last week was quiet with prices showing a mixed trend. Continental Illinois National closed at 50 bid, 51 asked, down 5 for the week after selling as high as 56. First National sold up to 139, but closed 128 to 131, up a point. Harris Trust and Northern Trust were unchanged at 225 and 350 bid, respectively.

Gillette Rubber December Output 2½ Times Year Ago

December production of the Gillette Rubber company, Eau Claire, Wis., wes more than 2½ times output in the comparable period of 1932. January and February production is running about 4 times that of the corresponding period last year.

BUILDING WORK EASES DECLINE IN INDUSTRIES

Reserve Board Sees Less than Usual Drop.

[Chicago Tribune Press Service.]

Washington, D. C., Feb. 24.—Industrial production in December, after four months decline, was 29 per cent above the low point of July, 1932, the federal reserve board announced in its monthly bulletin today. An advance in the seasonally adjusted index in December from 72 to 75 per cent of the 1923-'25 average reflected the fact that industrial output, which ordinarily declines in December, decreased by less than the usual seasonal amount.

"The volume of construction work continued to increase, reflecting chiefly further expansion in public works, but also in part an increase in private construction," the board said. "The number of employés in factories declined by somewhat more than the usual seasonal amount, while employment on public projects increased substantially.

Stores Increase Sales.

"Sales of merchandise by department stores increased somewhat more than usual in December. Sales were larger than a year ago in all of the federal reserve districts, the largest increases being reported for the southern districts."

Wholesale prices of commodities, particularly cotton and grains, advanced in the latter part of December and in January, and at the end of last month the index of the bureau of labor statistics was about 21 per cent above the low level of last spring.

The usual post-holiday return flow of currency from circulation to the federal reserve banks continued in January. The total return flow from Dec. 22, when the circulation was at the highest point of the season, to the end of January, approximated $300,000,000. A large part of this currency, upon being deposited at the federal reserve banks, was added to the reserve balances of member banks, which increased near the end of January to a new high level about $950,000,000 in excess of legal requirements.

Loans Show Decline.

Member banks in leading cities reported a decrease from Dec. 27 to Jan. 2 of about $225,000,000 in the volume of their loans and investments, reflecting chiefly a decline of $200,000,000 in their loans. A part of the reported decline in loans resulted from the writing down by the banks at the end of the year of loans regarded as slow or doubtful assets.

A part represented a seasonal decline in security loans by New York City banks, following a seasonal increase at the end of the calendar year. Demand deposits of these banks increased by about $200,000,000 during these four weeks, reflecting return to banks by the public of currency after the holiday season and also expenditure by the government of part of its deposits with banks.

During the last week in January there was a sharp increase in government deposits at the reporting member banks and in the loans and investments of these banks. The increase in loans was largely in loans to brokers at New York City and the increase in investments was chiefly in United States government securities.

MAY IMPOSE NEW COUNTER DUTY ON RYE FROM POLAND

Washington, D. C., Feb 24.—(AP)—The treasury is investigating imports from Poland to determine whether a countervailing duty should be levied.

Should it be found the Polish government pays a bounty or grant on rye exports, this government would have the right under tariff laws to levy an extra duty to offset this.

No decision has been reached and Polish rye imports still come in under the 15 cents a bushel tariff. If a countervailing duty is decided upon it would not take effect until thirty days after its proclamation.

Meet Soon on New Slate for N. Y. Stock Exchange

The nominating committee of the New York Stock exchange, which will propose the slate for the annual election in May, will hold meetings on March 5, 12 and 19 at which members may suggest nominees. Richard Whitney, president, is one of the officers whose terms expire.

U. S. Gypsum Operations Exceed Last Year, Report

Operations of the United States Gypsum company thus far in 1934 have exceeded last year and have been conducted at a profit, it is said in financial circles.

What 12 Stocks Do Market Experts Favor?

DO you know the stocks that are most favored today by leading Financial Authorities?

Such a list of stocks is available to you in our current UNITED OPINION Report. This report names these favored issues and gives you the prices at which they are recommended, and the number of services advising their purchase.

You will find this list of particular value because stocks recommended by three or more financial authorities almost invariably show better than average appreciation.

Get This List—FREE!

YOU may have this list of 12 outstanding stocks FREE as an introduction to the UNITED OPINION method of Business and Financial forecasting.

Send for Bulletin CT-18 FREE!
(Please print name and address)

UNITED BUSINESS SERVICE
210 Newbury St. Boston, Mass.

CROP PROSPECT CAUSES SAG IN WHEAT PRICES

Rye Advances Sharply as Professionals Buy.

BY CHARLES MICHAELS.

Wheat dropped nearly 1 cent yesterday to a new low on the current downturn as the result of scattered selling induced by further rain and snow in Kansas and Nebraska. A strong rally came at one time in sympathy with a bulge of more than 2 cents in rye, but the upturn was soon lost and the close was within a fraction of the bottom at net losses of ½ to ⅝ cent. May closed at 87⅜ to 87½ cents and July at 85¾ to 85⅞ cents.

The trade had a report to the effect that imports of grain from countries granting an export bounty must pay duty equal to the bounty in addition to the regular levy. This was construed as applying to Polish rye and the belief was expressed it would serve to curtail imports from that country.

Professionals Buy Rye.

Local professionals were good rye buyers early and ran the May up to 61⅜ cents, or 2¼ cents above Friday's finish. The close was 60¾ cents. Net gains for the day were ⅞ to 1⅝ cents.

Corn again showed resistance to pressure with commission houses fair buyers and the close was unchanged to ¼ cent higher at 50¾ to 50⅞ cents for May.

Oats closed ⅛ to ¼ cent lower on liquidation. May closed at 34⅞ cents. Barley was nominally ¼ cent lower at 47½ cents for May.

Increased consumption of wheat in Europe as the result of that grain selling at somewhat lower prices than corn is expected by the trade. According to prices posted on the Chicago Board of Trade, spot corn in Liverpool is selling at a premium of around 1½ cents a bushel above Argentine wheat and well above the Russia variety, while in Rotterdam corn also commands a small premium.

Argentine Crop Damaged.

Argentina will have a maximum exportable surplus of 200,000,000 bushels of corn from the new crop, according to private cables. Damage continues due to drouth, and some reports indicate there will be a further scaling down in crop estimates.

Interests who are usually well posted on grain imports said they had no information as to whether imports of Polish rye would be prevented by the reported export bounty ruling. It is understood that some time ago rye from Germany was refused admission on the ground that is was being "dumped," but Polish rye was permitted to come in at the same time.

SPECULATIVE TRADE SAGS AND COMMODITY PRICES TURN LOWER

A marked decrease in speculative interest in commodity markets during the last week was responsible for numerous recessions in prices. Butter and egg futures were the only exceptions to the rule, showing fair advances for the week. Losses generally were not large. Closing prices the last two weeks and the low level of the season follow:

	Feb. 24.	Feb. 17.	Season's low.
Wheat, May, bu	.87½	90½	71½
Corn, May, bus	.50⅝	51½	43⅜
Oats, May, bus	.34⅞	36⅝	28⅞
Rye, May, bus	.60⅝	61⅝	51
Barley, May, bu	.47½	49⅝	41⅛
Lard, May, lb	6.15	6.25	4.80
Bellies, May, lb	7.47	7.50	4.95
Cotton, May, lb	12.25	12.47	9.15
Butter, Feb. lb	.23⅜	22½	14⅝
Eggs, Oct. doz	.20¼	19⅝	17⅜
Sugar, N Y, May, lb	1.62	1.63	.68
Cocoa, N Y, May, lb	5.42	5.51	3.13
Hides, N Y, June, lb	10.75	11.20	8.70
Coffee, N Y, May, lb	8.51	8.68	5.14
Cottonseed oil, N Y, May, lb	5.36	5.47	3.70
Rubber, N Y, May, lb	10.72	10.89	2.84
Silver, N Y, May, oz	46.94	46.95	37.50

WHAT STOCKS DID

YESTERDAY'S AVERAGES.

	High.	Low.	Close.	Net chge.
25 railroads	40.38	39.50	39.65	— .89
25 industrials	147.23	145.48	145.54	—1.76
50 stocks	93.80	92.53	92.59	—1.33

	High.	Low.	Close.
50 stocks 1 year ago	49.48	47.02	47.63
50 stocks 2 years ago	74.98	73.75	74.06

ISSUES TRADED.

	Saturday.	Friday.
Advances	81	120
Declines	540	660
Unchanged	112	97
Total issues	733	877
New 1934 highs	10	74
New 1934 lows	4	7

WINNIPEG INDEMNITIES

Range of prices on Winnipeg bids and offers, good all day Monday, as reported by J. E. Bennett & Co., follows:

WHEAT.

	Bids High.	Bids Low.	Bids Close.	Offers High.	Offers Low.	Offers Close.
May	.67⅛	67	67⅛	67⅛	67⅜	67½
July	.68¼	68¼	68¼	68⅝	68⅝	68⅝

RYE.

	High.	Low.	Close.	High.	Low.	Close.
May	....	....	48⅝	....	....	48⅞

HAY MARKET.

Strong demand continues for alfalfa, as well as for rye straw and all grades of timothy. Little rolling this way. Receipts, 5 cars timothy and one car straw. Prices:

	No. 2.	No. 3.
Timothy	$13@15	$11.00@12.00
Tim lgt clover mix	13@15	11.00@12.00
Tim med clover mix	13@15	10.00@11.00
Tim hvy clover mix	12@14	9.00@10.00
Tim grass lgt mix	12@14	10.00@11.00
Tim grass hvy mix	11@12	8.50@ 9.50
Clover	11@12	8.50@ 9.50
Mixed hay	11@12	8.50@ 9.50
Alfalfa	12@14	9.00@10.00

Sample and threshed hay, $6@9.
Marsh hay, $8@12.
STRAW—Oat and wheat, $8@9; rye, $10.50@11.50.

COFFEE.

NEW YORK, Feb. 24.—(AP)—Foreign buying caused advances in the late coffee trading today following early irregularity. Higher Brazilian markets appeared to being in support from that source and Europe. Santos opened 2 higher to 5 lower and closed [illegible] to 13 higher. Sales, 15,000 bags. No. 7 opened 5 higher to 3 lower and closed 15 to 16 higher. Sales, 6,000 bags. Closing quotations: Santos, March, 8.45c; May, 8.51c; July, 8.55c; September, 8.61c; December, 8.66c. Rio prices follow:

	Open.	High.	Low.	Close.	Prev. close.
March	8.35	8.45	8.35	8.45	8.30
May	8.40	8.51	8.40	*8.51	8.35
July	8.45	8.55	8.41	8.55	8.40
September	8.49	8.61	8.45	8.61	8.46
December	8.50	8.66	8.47	8.66	8.50

Spot coffee steady. Santos 4s, 11⅛c; Rio 7s, 10⅜c. Cost and freight offers included Bourbon 3s and 5s at 11.50@11.80c.

NEW YORK STOCK TRANSACTIONS

Saturday, February 24, 1934.
Shares sold today 1,223,130
Year ago 987,810

Saturday, February 24, 1934.
Total sales 1934 to date......107,233,789
Total sales 1933 to date...... 35,783,456

[The figures in brackets after name of stock are the present dividend rate.]

Prev. 1934 High.	Low.	Div. yld. pct.	Bid.	Asked.	Description. div. rate, $s—	Sales.	High.	Low.	Close.	Net chge.
36⅝	28¼	2.1	28⅝	28½	Coml Solv [.60]	5,100	[illegible]	[illegible]	[illegible]	[illegible]
3⅝	1⅞	...	2⅜	2½	Comw & Sou	5,000	2⅝	2⅜	2⅜—	⅛
44⅞	21½	15.8	38¼	38⅝	Com & So pf [6]	300	39	38¼	38¼	....
31¼	23	4.6	28½	29	Congol-Na [1.30]	2,900	29	28¼	28½—	⅛
12¼	6¼	...	10⅛	10⅜	Consol Cigar	700	10⅜	10⅜	10⅜	....
52½	49	12.7	50½	51	Do p pf xw[6.50]	80	51	51	51 +	2
5⅝	2½	...	4¼	4⅜	Con Film	700	4⅝	4⅜	4⅜—	⅜
17½	10⅝	3.1	15⅝	15⅞	Do pfd [.50g]	1,500	16⅛	15⅝	15⅝—	⅜
47⅞	35⅝	7.5	40	40⅛	Con Gas [3]	5,000	40⅞	40	40 —	¾
92¼	82	5.6	89	90	Do pfd [5]	100	89½	89½	89½—	½
14¼	9⅝	2.1	13	13⅛	Con Oil [.28g]	4,900	13⅜	13	13	....
6⅝	2½	...	5⅝	5½	Con R R Cuba pf	400	5⅝	5½	5½—	¼
2⅛	⅞	...	1⅝	1⅞	Con Text	2,800	1⅞	1⅞	1⅞ +	⅛
9½	6⅛	...	8⅝	9	Container A	100	8⅝	8⅝	8⅝—	⅛
4⅛	2⅝	...	3⅜	3⅞	Do B	600	3⅞	3⅜	3⅜—	⅛
13½	3½	...	10½	10⅞	Interst Dept Strs	3,000	11	10½	10½—	⅛
55⅝	21⅝	...	47¼	49⅞	Do pf [1.75k]	100	49¼	49¼	49¼—	1
28	24⅜	7.4	26⅝	27⅞	Island Crk C [2]	100	27	27	27 —	½
					J					
47⅞	33	6.7	45	45⅝	Jewel Tea [3]	100	45¼	45¼	45¼—	¼
66⅝	56⅝	...	58½	59⅝	Johns Manville	3,400	60⅛	58⅝	58⅝—	1⅝
77	62	...	75	76	Jones & L Stl pf	80	75½	75	75	....
					K					
19¼	11	...	16	17⅛	Kan City Sou	200	16½	16½	16½—	½
18¼	13⅞	1.5	16¼	16⅝	Kayser J [.25g]	700	16⅝	16¼	16⅝+	⅛
4⅝	2¼	...	3½	3⅝	Kelly Spring	300	3⅝	3⅝	3⅝	....
7½	2⅝	...	6⅞	7¼	Kel Hay Wh B	200	7⅛	6⅞	6⅞—	⅛
20⅛	11⅞	0.7	18⅝	18⅜	Kelvinator [.12½g]	5,800	19⅛	18⅝	18⅜—	¼
23	18⅝	...	19⅝	20	Kennecott	9,600	20¼	19⅝	19⅝—	½
18	12	...	17¼	18⅜	Kimberly Cl	100	17¼	17¼	17¼+	¼
106	90	6.7	103	105	Do 7% pfd [7]	100	104	104	104 —	2
95	79	6.7	90	90⅞	Do 6% pfd [6]	100	90½	90½	90½+	½
84	67	6.3	79	81	Do $5 pfd [5]	300	80¼	80¼	80¼—	1
59⅝	50¼	5.4	56⅛	56½	Pullman [3]	1,300	57½	56¼	56¼	....
14⅞	10⅛	...	12⅜	12⅞	Pure Oil	5,000	13	12⅜	12⅜—	½
80	58⅜	...	73⅜	75⅝	Do pfd	350	75¼	73⅜	73⅜—	3⅜
19¾	12¼	6.3	15⅝	15⅞	Purity Bak [1]	3,500	16¼	15⅝	15⅞—	⅜
					R					
9⅛	6½	...	7⅞	8	Radio	11,400	8⅛	7⅝	7⅞—	⅛
24⅛	15	...	21	21⅜	Do pfd B	3,400	21⅞	20⅝	21 +	⅜
34⅛	23¼	...	30¼	31½	Do pfd	700	31	30½	30½+	1
4⅛	2¼	...	3¼	3⅜	Radio-Keith-O	3,600	3⅜	3¼	3⅜	....
23	16	5.0	20½	20⅞	Raybest-Man [1]	2,100	21	20¼	20½	....
56⅝	43	1.9	52	53½	Reading Co [1]	100	52½	52½	52½—	3
3⅝	2⅛	...	3	3¼	Reis & Co	500	3¼	3	3 —	⅜
13⅜	6⅝	...	12¼	12⅜	Rem Rand	4,100	12½	12¼	12¼—	½
64	32⅝	...	59	60	Do 1st pfd	600	62	59	59 —	3
61	54½	6.0	58½	59⅛	Wrigley Jr [3.50b]	100	58⅝	58⅞	58⅞—	⅛
					Y					
20⅝	14	3.3	17½	18	Yale & Towne [.60]	300	18	17⅝	17⅝—	¼
7¼	4⅛	...	6¼	6½	Yell Trk & C	2,200	6⅝	6¼	6¼—	¼
22⅝	15	...	20¼	20⅝	Young S & W	800	20¾	20⅜	20⅜—	⅜
33⅝	21½	...	30	30¼	Youngst Sh & T	5,600	30⅝	30	30 —	1
					Z					
4⅝	3	...	3⅝	3¾	Zenith Radio	300	4	3¾	3¾—	⅛
7¾	5⅝	...	6⅝	6⅞	Zonite Prod	2,000	7	6⅝	6⅝—	¾

*Ex dividend. †First sale since ex dividend date or dates. xr—Ex rights. a—Plus extras. b—Including extras. d—Payable in scrip. e—Paid last year. f—Payable in stock. g—Paid so far this year. h—Cash or stock. k—Accumulated dividend paid this year. m—Also extra cash or stock dividend paid since Jan. 1.

Sales to 11 a. m., 540,000. Total, 1,223,130 shares.

GRAINS IN ALL MARKETS

	Open.	High.	Low.	Close Feb.24, 1934.	Close Feb.23, 1934.	Close Feb.25, 1933.
March Wheat.						
Lvpl.	62¼	62¼	62¼	62¼	62¼	41⅞
May Wheat.						
Chgo.	87⅝	88	87¼	87½	88⅛	47⅛
K. C.	79⅜	80⅛	79¼	79⅜	80⅜	41⅛
Mpls.	82⅞	83½	82⅝	82⅞	83⅛	45⅛
*Dul.	82½	82⅝	82	82¼	83⅛	43⅜
Wnpg.	66⅞	67¼	66⅝	67¼	67⅛	47½
Lvpl.	65⅛	65⅛	65⅛	65⅛	65¼	47
July Wheat.						
Chgo.	86	86½	85⅝	85⅞	86½	47⅝
K. C.	78⅞	79¼	78½	78⅝	79⅜	41½
Mpls.	83⅛	83½	82⅞	83⅛	83⅜	45⅞
*Dul.	....	....	....	82¼	82⅝	43⅜
Wnpg.	68⅛	68½	67⅞	68½	68⅝	48½
Lvpl.	67⅝	67⅞	67⅞	67⅞	67⅝	48⅜
September Wheat.						
Chgo.	86⅝	87⅛	86¼	86⅝	87⅛	48⅜
K. C.	79⅝	79⅜	79⅝	79⅝	80⅜	42½
Mpls.	83	83¼	82½	82⅝	83⅛	46⅛
October Wheat.						
Lvpl.	69⅞	69⅞	69½	69½	69⅞	50⅜
May Corn.						
Chgo.	50⅝	51⅛	50⅝	50⅞	50⅝	24⅜
K. C.	46	46½	46	46⅝	46⅛	21⅝
July Corn.						
Chgo.	52⅝	53	52¼	52⅝	52½	26⅛
K. C.	48¾	48⅝	48⅝	48¾	48½	22⅜
September Corn.						
Chgo.	54⅝	54⅞	54⅜	54⅝	54⅝	27⅝
May Oats.						
Chgo.	34⅞	35¼	34⅝	34⅞	35⅛	16⅜
Mpls.	31⅝	31⅞	31⅜	31¼	31⅝	13⅛
Wnpg.	35⅝	35⅝	35⅝	35½	35⅝	24½
July Oats.						
Chgo.	34½	34⅞	34½	34⅝	34⅞	16⅝
Mpls.	31⅞	31⅞	31⅝	31⅝	31⅞	....
Wnpg.	35⅞	36⅛	35⅝	35⅞	35⅞	23⅜
September Oats.						
Chgo.	34⅛	34⅛	34⅛	34⅛	34⅛	17⅜
May Rye.						
Chgo.	59	61⅜	58⅝	60⅝	59¼	34⅞
Mpls.	56⅝	57⅞	56½	57⅝	56⅝	29
Dul.	....	....	....	58	57⅞	31½
Wnpg.	48⅝	49	48½	48⅝	48½	33⅜
July Rye.						
Chgo.	60½	63	60½	61⅝	60½	33⅝
Mpls.	58¼	58⅞	58¼	58⅞	57½	29⅝
Wnpg.	49⅝	50⅛	49⅝	49⅞	49⅝	33⅜
May Barley.						
Chgo.	47½	47½	47½	47½	47⅝	26
Mpls.	42⅞	43	42⅞	42⅞	43	19⅝
Wnpg.	41⅜	41⅜	41⅜	41⅜	41⅛	29
July Barley.						
Chgo.	....	....	....	48½	48⅝	....
Mpls.	....	....	....	44	44	20⅝
Wnpg.	42¼	42⅜	42¼	42⅜	42½	28⅜
May Flaxseed.						
Mpls.	1.84	1.84	1.84	1.84	1.83½	1.06½
Dul.	1.86	1.86	1.86	1.86	1.86	1.07½
Wnpg.	1.53⅛	1.53¼	1.52⅜	1.52⅜	1.53	.78⅞

*Durum. †Exchange, $5.08; Friday, $5.07.

FIELD GRASS SEED

Prices for country run field seeds in the local market, in carloads, per 100 pounds, follow: Red clover, $11.25@14.25; alsike, fair, $11.65; good, $12.40; choice, $13.75@14.00; fancy, $14.25@14.50; Kansas alfalfa, $11.50@12.50; northwest, $14.50@14.75; Grimm, $14.75@15.00; sweet clover, $6.00@6.25; red top, 90@94 per cent, $7.25@8.25; Kentucky blue grass, $12.50@13.50; timothy, $7.75@7.95. Buckwheat, $1.24@1.27. Outside for fancy Japanese dry and sound sunflower, choice new crop, $2.85@3.00. Field peas, $2.65@2.75. White marrow fat peas, $3.50@3.60. Millet, Hungarian, $2.85@3.15; Siberian, $2.70@2.85; early fortune, $1.70@1.75; German, $3.00@3.25; yellow, $1.70@1.75; Sudan, country run, $5.15@5.25. Soy beans, seed quality, $1.05@1.25 per bushel. Clover, Toledo, per 60 pounds, March, $8.25. Alsike, March, $8.50.

CASH GRAIN

WHEAT.

	Chicago.	Kansas City.	St. Louis.
No. 2 red.	....	....	89½
No. 3 red.	....	82	....
No. 1 hd.	....	....	88
No. 2 hd.	....	81¼@83¼	87⅜
No. 3 hd.	....	81½	....
	Chicago.	**Winnipeg.**	**Minneapolis.**
No. 1 nor.	....	64⅝	84⅝@86⅝
No. 2 nor.	....	61⅝	82⅞@84⅞
No. 3 nor.	....	60¼	81⅞@83⅞
No. 1 d.n.	....	....	84⅝@87⅝
		Toledo.	**Omaha.**
No. 2 red.	....	91½@92½	....
No. 2 hd.	....	....	80¼@82

CORN.

	Chicago.	Kansas City.	St. Louis.
No. 2 mx.	49¼	44	....
No. 4 mx.	47	....	....
No. 2 yel.	48¼@49	44½@44⅝	48½@49
No. 3 yel.	47⅝@48¼	....	48
No. 4 yel.	47½	....	47½
No. 2 wh.	49⅝@51	45 @45½	....
No. 3 wh.	49 @50	....	....
No. 4 wh.	48 @48¼	....	....
No. 5 wh.	47⅝	....	....
	Milwaukee.	**Omaha**	**Peoria.**
No. 2 mx.	....	....	48
No. 6 mx.	45	....	....
No. 2 yel.	48½@49	41 @41½	47½
No. 3 yel.	47½@48	....	45 @45½
No. 4 yel.	....	....	44 @44½
No. 2 wh.	49½	....	47
	Minneapolis.	**Buffalo.**	**Toledo.**
No. 2 yel.	42½@43½	....	54 @55
No. 3 yel.	40½@42½	....	....
No. 2 mx.	40½@41½	....	....

OATS.

	Chicago.	Kansas City.	St. Louis.
No. 2 wh.	35½@36¼	35 @35½	37 @37½
No. 3 wh.	35	34½@35	....
	Milwaukee.	**Omaha.**	**Minneapolis.**
No. 2 wh.	....	....	32½@33½
No. 3 wh.	....	....	31½@32½
No. 4 wh.	33½	....	30 @31
	Buffalo.	**Toledo.**	**Peoria.**
No. 2 wh.	....	39½@40½	34 @34½

OPEN GRAIN TRADES

Open interest in grain futures on the Chicago Board of Trade follows, last three ciphers omitted:

	May.	July.	Sept.	Total.
WHEAT.				
Friday	91,328	30,281	7,656	129,270
Wednesday	91,538	30,058	7,527	129,128
Week ago	93,523	29,744	6,656	129,923
CORN.				
Friday	75,319	21,472	2,060	98,851
Wednesday	75,489	21,433	2,018	98,940
Week ago	76,210	20,815	1,811	98,836
OATS.				
Friday	49,034	6,854	1,929	57,817
Wednesday	49,097	6,666	1,929	57,692
Week ago	49,304	6,627	1,830	57,761
RYE.				
Friday	16,134	3,317	186	19,637
Wednesday	16,208	3,267	161	19,636
Week ago	16,355	3,241	145	19,741
BARLEY.				
Friday	2,270	127	0	2,397
Wednesday	2,270	127	0	2,397
Week ago	2,283	127	0	2,410

Grain futures purchases on the Chicago Board of Trade follow, last three ciphers omitted:

	Friday.	For week.	Prev. week.	Last year.
Wheat	8,672	49,262	57,228	51,909
Corn	1,855	12,677	14,275	10,180
Oats	1,304	6,479	5,744	1,147
Rye	538	1,453	1,411	109
Barley	......	95	64	23
Total, bu	12,369	69,966	78,722	63,368

RYE, BARLEY, AND FLAX.

	Rye.	Barley.	Flax.
Chicago	....	43 @80	1.88
Mil'kee	....	55 @82	....
Minn'lis	.58⅞@60⅞	34 @75	1.85@1.88
Duluth	.58 @61	32⅝@47⅞	1.86

BUTTER, EGGS IRREGULAR; APRIL POTATOES DECLINE

Butter and egg futures were irregular on the Chicago Mercantile exchange yesterday. Butter closed ⅛c lower to ⅝c higher and eggs ⅛c lower to ¼c higher. Potatoes were unchanged to 6c lower.

Butter moved higher early, but profit taking developed in March near the close and sent prices off slightly. Withdrawals from storage again totaled 1,000,000 lbs more than last year. Receipts were moderate.

Weather conditions prompted buying of eggs, other news proving bearish. Receipts again were sharply above last year. February fresh firsts, however, gained with the cash market and Octobers displayed strength.

Potatoes were under moderate pressure. April advanced at midsession but reacted at the close.

Sales: Butter, 76 cars; eggs, 33 cars; potatoes, 11 cars. Deliveries: Butter, 4 cars; eggs, 5 cars. Prices:

	Open.	High.	Low.	Close.	Prev. close.
BUTTER.					
Stor. stands—					
February	.23¼	23½	23¼	23⅜	23
March	.22¾	22¾	22½	22½	22⅝
EGGS.					
Refg. stands—					
October	.20⅛	20⅝	20¼	20¼	20¼
Stor. pkd. firsts—					
March	.17⅛	17⅛	17⅜	17⅜	17⅛
Fresh graded firsts—					
February	.16⅛	16¼	16⅛	16¼	16
POTATOES.					
Idaho russets—					
March	2.00	2.00	2.00	2.00	2.00
April	2.30	2.33	2.25	2.25	2.31

WHEAT IN U. S. FUNDS

Wheat in leading markets reduced to United States funds at rates of exchange when they closed:

	Saturday.	Friday.
Chicago, May	.87½	.88⅛
Winnipeg, May	.66⅞	.66¾
Do No. 2 Manitoba	.61¼	.61
Liverpool, May	.65⅛	.56¼
Do Argentine	.65⅜	.66
Do Russian	.64⅛	.64⅛
Rotterdam, March	.50⅝	.50½
Buenos Aires, Mar.	.53	.53
Do May	.53	.53

PRIMARY GRAIN MOVEMENT

	Wheat.	Corn.	Oats.
Receipts—			
For wk.	2,166,000	3,271,000	1,082,000
Prv. wk	2,367,000	3,681,000	910,000
Last yr.	2,655,000	4,834,000	1,305,000
Shipments—			
For wk.	1,461,000	1,615,000	1,080,000
Prv. wk	1,990,000	1,654,000	1,105,000
Last yr.	2,088,000	1,005,000	638,000

SEASON'S PRIMARY RECEIPTS.

	July 1 to date.	Nov. 1 to date.	Aug. 1 to date.
'33-'34	144,252,000	56,506,000	41,881,000
'32-'33	199,585,000	48,636,000	52,915,000
'31-'32	317,674,000	48,451,000	47,084,000

RUBBER.

NEW YORK, Feb. 24.—(AP)—Crude rubber future closed easy, 7@15 lower. March, 10.46@10.50c; May, 10.78c; July, 11.06@11.08c; September, *11.32c. Smoked ribbed spot closed *10.50c.

*Nominal.

LARD IS A SHADE LOWER; WEEK'S SHIPMENTS FALL

A general trade of fair volume was transacted in lard yesterday, but there was nothing doing in bellies for future delivery. Commission houses had fair buying orders for lard at times, absorbing the offerings, but the rally that came met ample selling pressure.

At the close lard futures were 2½ to 5 cents net lower on new contracts and 7½ cents lower on old May. Shipments of lard for the week were 2,859,000 pounds, or about 50 per cent less than the previous week. Last year's comparing total was 1,082,000 pounds. Exports from the seaboard on Friday were 419,810 pounds, and of bacon 190,000 pounds.

Cash lard was off 5 cents on regular and loose, the former being $6.50 and the latter $6, while leaf was unchanged at $6.25. Cash bellies were well held at $8. Fresh pork loins were 10 to 12½ cents. Prices:

	High.	Low.	Close Feb.24, 1934.	Close Feb.23, 1934.	Close Feb.25, 1933.
Clear Bellies.					
May, old	......	......	7.47	7.47	4.20
Do new	......	......	8.05	8.05	......
July	....	....	8.40	8.40	4.37
Lard.					
May, old	6.15	6.15	6.15	6.22	3.82
Do new	6.75	6.70	6.70	6.75	......
July	6.82	6.75	6.75	6.80	[illegible]
September	7.07	6.92	6.95	[illegible]	[illegible]

Thousand Acre "Lawsonia" to Go Under Hammer at Forced Sale

HIGH COSTS BAR HOME BUILDING, SAYS LOAN MAN

Housing Shortage May Be Near, He Believes.

Failure of the public to start home building is due to the high cost of labor and materials and not to inability to finance construction, Morton Bodfish, executive vice president of the United States Building and Loan league, told the annual North Central Building and Loan conference yesterday at the Palmer house. Mr. Bodfish recalled the days of 1921 when many families were paying half of their income for rent.

"The current decreases in home vacancies threaten an approximation of the same condition some time in the near future," said Mr. Bodfish. "We already have reports of a more active market in real estate, better percentage of rentals, more sales of houses. In spite of these dangers of higher rents and shortages people aren't building homes these days.

Fail to Consider Costs.

"Most observers blame this condition entirely upon insufficient financing. They fail to realize that the public is not in the market for building homes because the cost of construction is beyond the buyer's means both as far as materials and labor are concerned. The same condition of out of line building costs prevailed in 1920 and contributed to the shortage.

"Furthermore, the increase in the wholesale price index of lumber, the chief material in moderate priced homes, as released by the United States Bureau of Labor Statistics, was 29 per cent from June, 1933, to November. The general commodity level increased only 12 per cent during the same period.

"Now we have indications that a rise in labor costs for construction may also be in the offing. We certainly can't expect a building boom to start out of such a combination of circumstances.

Believe Building Needed.

"Practically all economists agree that there should be residential construction in some places. When you find the second largest city in the United States granting permits for only 132 new one family homes in the first ten months of 1933 as compared with an average of several thousand a year in normal times, you have to admit that a shortage of homes may not be far away.

"But there are many cities where building and loan associations have advertised that they have money to lend to home builders and nobody comes down to the office and applies.

"On the other hand, the associations are financing construction loans where there's a demand. We'll have to bring the public into the market by swinging home building costs more closely into line with income if we really expect to create an effective demand for the kind of construction wave which will reëmploy the men usually dependent upon this activity for their livelihood.

Coast Crude Oil Output Slightly Lower in December

New York, Feb. 24.—Daily average crude oil production in California for January was 456,886 barrels compared with 475,022 barrels for December, reports the American Petroleum institute. Stock figures covering products held by marketing companies in Pacific coast territory decreased 1,530,505 barrels to 153,934,064 barrels during the month.

AMERICAN STEEL FOUNDRIES HAS DEFICIT FOR '33

Loss Slightly Less than in 1932.

The American Steel Foundries annual report, issued yesterday, showed a deficit of $1,400,640 for 1933, which was only slightly under the loss of $1,526,344 incurred in the preceding year.

George E. Scott, president, said unfilled orders on hand are low but that there is business in prospect in the government financed purchases of freight cars, passenger cars, and locomotives.

The year-end balance sheet, as of Dec. 31, showed current assets of $10,490,955, including cash or its equivalent of $4,605,744 and government securities of $1,150,062. Current liabilities stood at $810,616.

Subsidiary Shows Loss.

The General Steel Castings, which is 32 per cent owned by American Steel Foundries, reported a 1933 loss of $2,805,673 against $2,519,713 in the preceding year. The loss brought the accumulated deficit accruing to the common stock to $8,654,662, including $1,500,000 accumulated dividends on the preferred stock.

The M. A. Hanna company reported net profit of $1,018,130 for 1933 compared with earnings of $722,891 in 1932. Stockholders were notified the company's funded debt was reduced in 1933 from $4,200,000 to $2,594,500 and provisions have been made for retirement of the remaining debentures on Aug. 1.

Midland Steel Reports Profit.

E. J. Kulas, president of the Midland Steel company, announced the company made profits in the last three quarters of 1933, ending the year with net profit of $672,728, compared with loss of $221,296 in 1932. The profit last year was equal to $7.09 a share of the preferred stock, Kulas said.

January bookings of steel construction, although fourteen per cent under December, were only four per cent less than the business handled in January, 1933, says the American Institute of Steel Construction, Inc. Shipments represented a decline of about 19 per cent from December and twelve per cent from a year ago.

TAKE NEW STEP TO REORGANIZE UNITED CIGAR

[Chicago Tribune Press Service.]

New York, Feb. 24.—An advance toward the reorganization of the United Cigar Stores of America was made today at a hearing for creditors when the trustees in bankruptcy were ordered to take over the assets of the Whelan Drug stores, a subsidiary of the bankrupt.

Irwin Kurtz, federal referee, set March 15 as the date for this action by the Irving Trust company as trustees for an agreed consideration of $6,000,000. In reference to an inquiry by Referee Kurtz as to the amount now available for dividends it was stated that $3,150,000 would be available when the trustees took title to the Whelan assets on that date.

Further discussion involving the sale of the bankrupt to a new corporation was scheduled for March 24. The combined assets of the United Cigar Stores and its subsidiary were listed as $10,095,000.

Hugh S. Magill New Head of Utility Investors' Group

Dr. Hugh S. Magill, general secretary of the international council of religious education and former independent candidate for United States senator from Illinois, has been elected president of the American Federation of Utility Investors, organized to defend the interests of holders of utility securities. Dr. Magill succeeds Chester D. Tripp, who has been named chairman of the executive committee.

CHICAGO STOCKS

Saturday, February 24, 1934.

Shares sold today ....45,000 Total sales 1934 to date.........3,369,000
Year ago ....25,000 Total sales 1933 to date........ 756,000

Prev. High.	1934 Low.	Div.yld. pct.	Bid.	Asked.	Description. div. rate, $s—	Sales.	High.	Low.	Close.	Net chge.
47½	27⅝	2.8	40	41	Acme Stl [1.12½b]	100	40	40	40	— ¼
8½	6	...	7¼	9	Adams Mfg	200	8	8	8	— ½
4⅜	2⅛	...	3⅜	3¾	Advance Alum	550	3⅝	3⅜	3⅜	— ⅝
23	10	...	21	22¼	Altorfer Bros pfd	100	23	23	23	....
13	5	...	7¾	8	Am Pub Svc pfd	50	9	7¾	7¾	— 2¼
3⅞	3	10.0	3	3¼	Asbestos Mfg [.30]	400	3¼	3⅛	3⅛	— ⅛
⅝	½	...	¾	1⅛	Assd Tel Ut 6% pfd	100	¾	¾	¾	....
9⅝	2⅛	...	7⅛	7⅝	Autom Prod	500	7½	7¼	7¼	— ½
10	5¾	...	6⅞	7⅛	Bastian-Bless	850	7¼	6⅞	7	— ⅝
23¾	16	...	19⅞	20	Bendix Av	1,050	20¾	20	20	— ¾
11⅝	8	12.0	10	10⅛	Berghoff Brew [1.20]	250	10⅛	10	10	— ⅛
28½	20½	1.0	25	25½	Borg-Warner [.25e]	1,700	26½	25¼	25¼	— 1¼
11⅛	4	...	10⅞	11⅛	Butler Bros	2,700	11⅜	10⅞	11	— ½
22½	12¼	10.0	20	25	Cen Ill Pub Svc pfd [2]	40	20	20	20	....
1⅛	½	...	⅝	¾	Cen Ill Sec	50	¾	¾	¾	....
8¾	5⅞	7.5	8⅛	9	Do pfd [.60]	50	8¼	8¼	8¼	— ¼
2	⅝	...	1⅛	1¼	Cen & S W Ut	50	1⅛	1⅛	1⅛	— ⅛
9½	4	...	6¾	7½	Do pfd	20	6½	6½	6½	— ⅝
17	5	...	11	15	Do pl pfd	20	13	12⅞	12⅞	....
8	6¼	...	5	7	Cent Sta P & L pfd	10	7	7	7	— 1
15¼	6¾	...	12¾	13	Chi & N W	250	13½	13	13	— ¼
4	1⅞	...	3	3¼	Chi Corp	750	3⅛	3	3	— ⅛
31¼	22¼	3.6	27⅞	28½	Do pfd [1]	50	28	28	28	— 1
10½	8	10.0	10	10¾	Chi Flex Shaft [1]	500	10½	10½	10½	....
19	15	1.4	17¾	18	Chi Mail Order [.25g]	200	18	17½	17⅞	— ⅛
4⅛	1⅞	...	3⅛	3¼	Cities Serv	1,350	3¼	3⅛	3⅛	— ⅛
62	34	7.4	....	....	Comwlth Edis [4]	200	54½	54	54½	....
1	⅛	...	⅝	¾	Consumers	500	¾	¾	¾	....
8½	6	4.3	7	7¼	Cord Corp [.30e]	1,450	7⅛	7	7¼	....
11⅝	7⅛	...	9¼	9½	Crane Co	550	9½	9¼	9¼	— ½
6¾	3⅜	5.0	4½	5	Dexter Co [.20e]	10	4½	4½	4½	— ½
20	16	...	16	18	Gardner Denver	10	16	16	16	— 2
14¾	8¼	...	12¾	13	Gen Household	1,550	13¾	13	13	— ⅝
32¾	16½	8.8	16½	16⅞	Goldblatt [1.50h]	400	16⅞	16⅝	16⅝	....
1½	⅜	...	1	1⅛	Gt Lakes Airc	600	1	1	1	— ⅛
6½	5¼	...	6⅛	6½	Greyhound	400	6½	6⅛	6½	+ ½
9⅝	3⅝	...	7¼	7½	Hall Print	100	7½	7½	7½	— ¼
23	11	...	19½	20¼	Houd-Her A	100	20	20	20	— 2¼
6⅞	3¾	...	6	6⅛	Do B	100	6	6	6	— ⅛
7½	4	...	6	6¾	Ill Brick	50	6⅞	6⅞	6⅞	— ¼
27¼	20	5.0	22	26½	Kalamazoo Stv [1.25b]	150	25½	25	25	— 1½
3	2½	...	3	3½	Kellogg Switch	50	3	3	3	....
9¼	7	8.7	8	8¼	Kingsbury Brew [.70b]	50	8	8	8	+ ¼
6	3	...	5	5¼	Lib-McN & L	900	5¼	5	5	....
1⅛	½	...	¾	1⅛	Lincoln Pr	50	1⅛	1⅛	1⅛	+ ⅛
40½	30	5.4	35½	37½	Lynch Corp [2]	100	37	37	37	— 2¼
18¾	12⅝	...	16¾	17	Marshall Field	100	16⅝	16⅝	16⅝	— ⅛
26½	14¾	2.3	21½	22½	McWill Dredg [.50e]	100	22	22	22	— ⅝
⅝	¼	...	¼	⅜	Meadows Mfg	250	¼	¼	¼	— ⅛
½	⅛	...	¼	⅜	Mid West Util	5,400	⅜	¼	⅜	....
1½	⅝	...	1¼	2	Midland Unit pfd	100	1½	1½	1½	....
2	1	...	1¾	....	Do 6% pl	20	2	1½	2	+ ⅝
14¾	9⅛	1.1	14	15	Modine [.15g]	60	14	14	14	— ⅝
2⅝	1	...	2	2⅛	Nat Leather	5,650	2⅝	2	2⅛	+ ½
27¼	21	7.7	26	27½	Nat-Stand [2b]	50	26½	26½	26½	....
16	12	6.7	14⅝	15	Noblitt-Sparks [1]	850	15⅛	14⅝	14⅝	— ¼
6½	4½	...	5	5¼	Nor Am Car	100	5¼	5¼	5¼	— ¼
4½	1⅜	...	2¼	3	Nor Am L & P	200	2½	2¼	2¼	— ⅝
6½	4½	...	6	6½	No West Eng	20	6	6	6	— ½
7¼	3¼	...	7	7¼	No West Ut pl	20	7¼	7¼	7¼	+ 1¼
8¼	3⅜	20.0	5	5¼	Oshkosh Over [1e]	120	5¼	5¼	5¼	....
14⅝	6	3.1	11⅞	12⅝	Penn Gas & El [⅜b]	200	11¾	11¾	11¾	— ½
2⅛	1	...	1¼	1⅜	Pines Winter	100	1⅝	1⅝	1⅝	— ¼
123¼	115	4.3	117	118	Quaker Oats [5b]	20	117½	117½	117½	— ½
120	115	5.0	120	121	Do pfd [6]	10	120	120	120	+ ½
18½	14½	6.5	16¼	17	Reliance Mfg [1.10b]	150	17	17	17	....
97	90	7.2	93	....	Do pfd [7]	10	97	97	97	+ 7
20	12⅛	1.4	17½	18½	Ryerson [.25e]	100	18	18	18	....
1⅜	½	...	1	1⅜	So Union Gas	50	1⅛	1⅛	1⅛	....
2⅝	1⅛	...	2	2⅛	Std Dredge	100	2	2	2	— ⅛
5¼	3⅛	...	4	4½	Do pfd	100	4	4	4	— ½
18⅝	14	2.9	17	17¼	Swift & Co [.50]	1,050	17⅜	17	17	+ ⅛
30⅝	24	7.7	25⅞	26¼	Swift Int [2]	300	26	26	26	— ½
¼	⅛	...	⅛	¾	Unit Print & Pub	50	¼	¼	¼	+ ⅛
2½	1⅜	...	2	2¼	Utah Radio	150	2⅛	2	2	....
2	⅝	...	1¼	1½	Util & Ind	900	1½	1⅛	1⅛	....
6	1⅝	...	3¾	4	Do pfd	100	4	4	4	....
2⅞	1	...	¾	2¼	Wahl Co	350	2	2	2	— ⅝
1½	¾	...	1	1½	Wayne Pump	50	1¼	1¼	1¼	....
1⅝	½	...	⅝	1	Yates Match	200	⅞	⅞	⅞	— ⅛
5	3	...	3¾	3⅞	Zenith Rad	250	3¾	3¾	3¾	— ⅛

BONDS.

Prev. High.	1934 Low.	Sales.	Issue—	High.	Low.	Close.	Net chge.
53½	47	$ 1,000	Chic Rys 5s '27 ctfs	52½	52½	52½	+ ½

*Ex dividend. †First sale since ex dividend date or dates. XR—Ex rights. a—Plus extras. b—Including extras. e—Paid last year. f—Payable in stock. g—Paid so far this year. h—Cash or stock. k—Accumulated dividend paid this year. m—Also extra cash or stock dividend paid since Jan. 1.

ESTATE MAY BE MADE INTO YEAR 'ROUND RESORT

Ritzy Regime Wrecks the Club Idea.

BY AL CHASE.
[Real Estate Editor.]

Announcement that the thousand acre Lawsonia Country club estate on Green lake, Wis.—into which Victor Lawson is said to have put $5,000,000 and thirty-five years of time in developing—is to be sold at a sheriff's foreclosure sale, calls attention to one of the middle west's most spectacular real estate promotional projects. It's a story of high hat and high pressure methods used by a group of realty men now involved in criminal prosecution, who tried to make the magnificent estate of Lawson into an American Deauville—with accent on the "dough."

VINCENT BENDIX.

It failed as a club primarily because the depression damaged the crop of prospective millionaire buyers. But equally potent in keeping away would-be purchasers was the wall of aloofness built up by the promoters and which resulted in an unfortunate reaction on the part of the buying public.

Bought by H. O. Stone & Co.

"Lawsonia" was purchased six or seven years ago by H. O. Stone & Co., at one time one of the oldest and most reliable real estate firms in the country, but which later changed hands and ended in a spectacular crash.

This magnificent estate, one of the finest in the country, and comparable to many in Europe, had its beginning when the late Victor Lawson bought ten acres on Green lake, where he and Mrs. Lawson had spent their honeymoon.

For thirty-five years Mr. and Mrs. Lawson lavished time and money in making it one of the show places of the country. It gradually grew until it comprised 1,080 acres of rolling and wooded land, with fourteen miles of paved road, one of the finest sunken gardens in the world, a water system and other luxuries and necessities of a great estate.

Mrs. Lawson loved birds. For that reason she planted thousands of shrubs and trees that appeal to certain birds and as a result Lawsonia is a bird sanctuary. Ornithologists have counted 127 varieties of feathered flyers at Lawsonia.

Proceeds to Charity.

When in full bloom the sunken garden was visited by as many as 2,600 persons in a day. Each visitor paid 25 cents admission which was donated by Mr. Lawson to charity. In addition to cultivated bloom there are countless wild flowers throughout the estate. There is an avenue of lilacs half a mile in length.

When the property was purchased by H. O. Stone & Co. it was heralded as a playground for millionaires—as a Yankee Deauville. A swanky clubhouse costing a reported three-quarters of a million dollars was erected in 1928-'29 with an imposing list of officers and members. A polo field, a golf course, tennis courts, swimming pool and children's playgrounds were laid out.

Among some of the home owners or guests at the eighteen residences erected at Lawsonia have been Vincent Bendix, Benjamin H. Marshall, A. D. Plamondon, Mr. and Mrs. S. C. Pirie Jr., Mr. and Mrs. Alexander H. Revell Jr., Earle Reynolds, Elmer Rich, Averill Tilden, Philip Stark, Col. Horatio Hackett, and Weymouth Kirkland. Paul Skinner built himself a $100,000 residence. Walter G. Smith of the James P. Smith Shoe company also erected a $100,000 home.

Ritzy Régime Wrecked.

But several unexpected factors bobbed up which led to the ultimate wreck of the ritzy régime—there weren't enough millionaires to go round and those millionaires that were corralled, spotlighted and ballyhooed didn't last long enough in the stock tobogganing days of 1929 to be of any help in giving glamour to the project.

And then the high-hat hocus pocus was overdone. The H. O. Stone & Co. officials drove away more prospective club members than they attracted with their swank and swagger. Unless one drove up to Lawsonia in a car that purred prestige and was chauffered correctly, one just didn't get by the great gates of Lawsonia.

Several millionaires who drive their own cars made the mistake of seeking entrance in motors which plainly were not of the twelve cylinder class. They were not welcomed. One of the wealthiest men in Wisconsin, who had just about decided to buy a good sized chunk of land and erect a big home, drove his own dust-covered coupe of popular make up to the gates of Lawsonia. His reception was so chilly that he backed out and motored away. With him went several hundred thousand dollars' worth of prospective investment by himself and friends who were waiting for his O. K.

$40,000 or Nothing.

Another wealthy Chicagoan looked at a house which cost $10,000 to build. He liked it and offered $35,000 cash.

"You'll pay $40,000 or nothing" was the chilly comeback by one of the highest of the Stone officials. He paid nothing. Two years ago this house was sold for $8,000—not all cash.

Another Chicago millionaire who is not a particularly nifty dresser and often drives a car several years old, motored up with the intention of buying a house. He offered $18,000 for a house which now can be had for $6,000—on extremely easy terms. The prospective buyer, in this instance, didn't care to pay all cash and said so. The extremely well dressed salesman looked at the rather ordinary looking millionaire, gave his ill-fitting clothes a supercilious once over and said: "Just stick 'round a bit and I'll let you know what the big boss says."

The big boss gave a quick and snappy answer: "If that bird hasn't got $18,000 cash we don't want him here."

After these incidents had been repeated until most of Wisconsin and Illinois believed you couldn't even get through the gate unless you carried a certified statement from your bank showing a balance in at least seven figures, business fell off to zero.

Club Idea Fades.

With the depression came worse times, and with the crash of H. O. Stone & Co. the Continental Illinois National Bank and Trust company took over the property to protect a loan it had made on Lawsonia. It is now managed by a subsidiary of the Chicago Realty Finance corporation, which in turn is controled by the bank.

The "club" idea has faded out of the picture. The 140 wealthy club members are also out. The "clubhouse" is now the Lawsonia Country Club hotel and is open to any one. It's in charge of the former manager of a big Florida resort hotel. It's said to be making money, although the cost of operating the balance of the big project offsets this profit and keeps the annual statement in the red.

It is understood, however, that the coming foreclosure sale is likely to result in the present interests bidding in the project and thus retaining their management. It is hoped eventually, an official said, to make it a year round playground for the moderately well to do.

"But we'll not bar any millionaires, no matter how poorly they're dressed or what make of car they drive," he grinned.

LOW COST HOMES FOR 9,768—WORK FOR 4,000 MEN

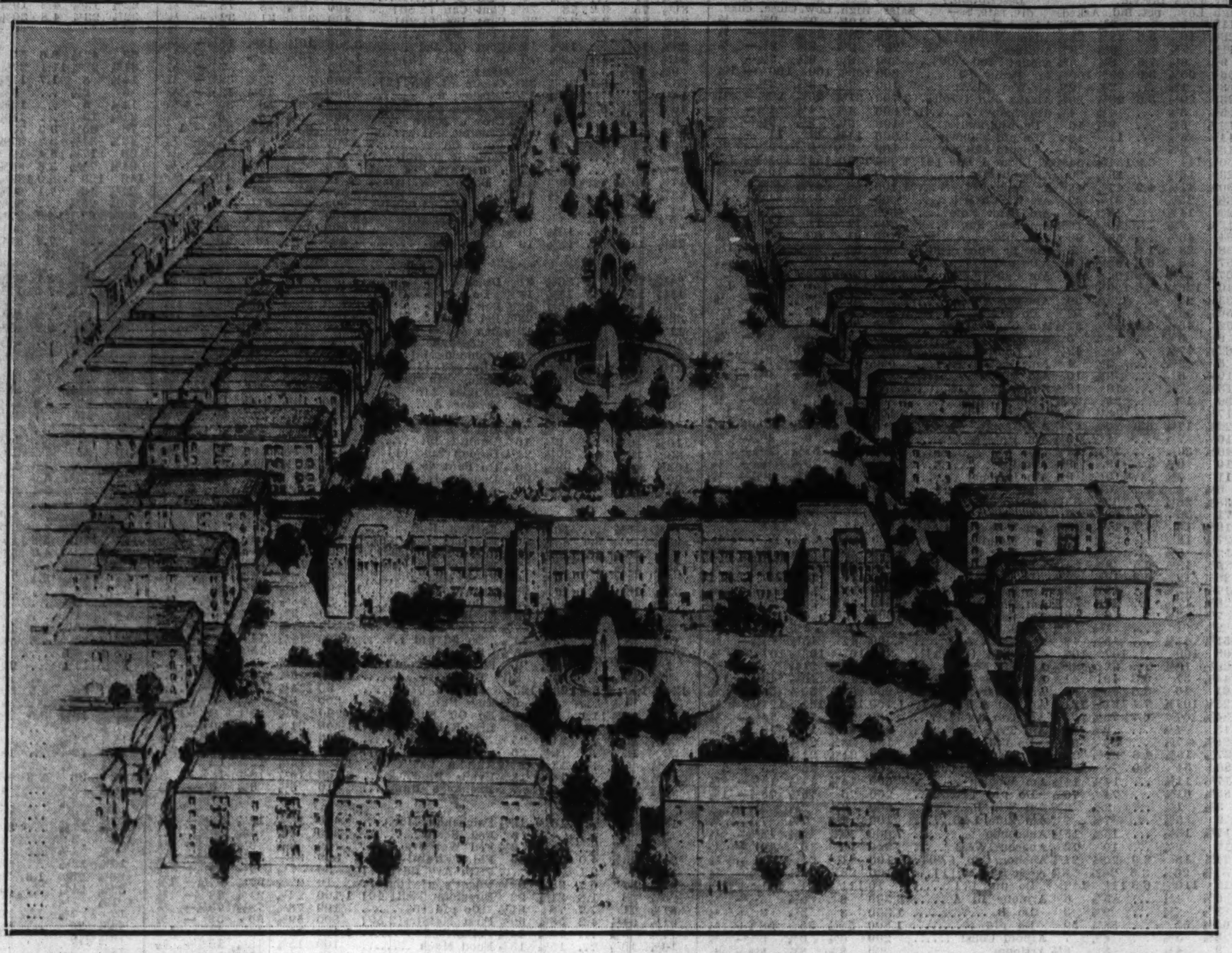

The above tentative sketch of an $18,000,000 housing project designed by Architect Charles S. Duke has been submitted to Washington after having been approved by Alfred K. Stern, chairman of the Illinois housing commission, according to Wilson Lovett, chairman of the citizens' housing committee of 3511 South Park way, which is sponsoring the big venture. A 100 acre site, bounded by 35th, Cottage Grove, 39th, and Rhodes, is suggested. Plans call for 4,784 apartments, in four story fireproof units, with a total housing capacity of 9,768 persons. The above view is looking north from Pershing road and shows a tall hotel unit at the north end, fronting on 35th, for single persons. An outdoor swimming pool is contemplated. Only a fraction more than 18 per cent of the site will be occupied by buildings. Details are given in an adjoining column.

Mortgage Money Available for Small Homes, Apartments

George W. Springer, former president of the Chicago Mortgage Bankers' association, and loan correspondent of the Provident Mutual Life Insurance company of Philadelphia, announced yesterday that the Pennsylvania concern again is showing an active interest in acquiring Chicago mortgages, both on apartments and small homes.

GEORGE W. SPRINGER.

"The public is being informed that there is no money available for mortgage loans," he said.

"As mortgage loan correspondent of the Provident Mutual Life Insurance company of Philadelphia I have recently sold it a number of mortgages secured by apartment buildings being reorganized by bondholder committees.

Recently Closed Loans.

"Among those recently closed were: The Live Stock National bank of Chicago, 6301 Kenmore avenue, $28,000; Clayborne Building corporation, 7124 Bennett avenue, $35,000; the Newberg Liquidation Trust, 2402 East 77th street, $9,000; the Mutual National bank, 7657 East End avenue, $10,000, and 8106 Ellis avenue, $15,000.

"The Provident Mutual has several loans to be closed in the near future, as soon as title can be cleared; is interested in considering applications for conservative loans, and is doing all it can to relieve the mortgage situation in Chicago.

Desire Chicago Loans.

"This information ought to be of interest to the public and especially to property owners, indicating that some of the life insurance companies still believe Chicago real estate is good security for mortgage loans. With lower taxes, increased rents, better occupancy and collections, the property owner will again have a desirable investment."

Mr. Springer said the Philadelphia company also had money available for mortgages on small homes both for new loans and for refunding old ones.

BECHTEL AGAIN HEADS REALTY ZONING BODY

Clifton R. Bechtel has been appointed chairman of the Chicago Real Estate board city planning and zoning committee to serve for his fifth consecutive year in that capacity, according to an announcement made yesterday by Lester W. Porter, president of the board. Mr. Bechtel will be assisted on his committee by the following members: Frederick M. Bowes, William J. Kehl, John W. Smyth, Richard M. O'Brien, J. Soule Warterfield, Samuel E. Erickson, Chester A. Cook, D. Avery Kimbark, and Emil J. Gnaedinger. All but Mr. Cook, Mr. Kimbark, and Mr. Gnaedinger served last year.

Imperial Belting Company Leases West Side Plant

The Imperial Belting company, manufacturer of fabric belting, which has been operating at 400 North Lincoln street for twenty-five years, has leased the one story factory and office building at 1800 South Kilbourn avenue from the Liberty Bank of Chicago, as trustee, for a term of years from May 1, 1934. A sprinkler system is to be installed and other improvements made. Hart & Whetston were brokers.

Contracts Awarded

Contracts awarded in Chicago the week of Feb. 16 to 22, according to figures supplied by the F. W. Dodge corporation, totaled nine, with a combined cost of $117,000. For the corresponding week last year there were twenty-six contracts, totaling $448,800. From Jan. 1 to Feb. 22 the total is $3,685,550, or $1,527,670 ahead of the corresponding period last year, which totaled $2,157,880.

FIVE ROUND TABLE SESSIONS PLANNED AT REALTY BOARD

Five noonday round table conferences of the boards of governors of the Chicago Real Estate board are scheduled to be held during the coming week, it was announced yesterday by J. L. Hess, chairman of the house committee. Following are the chairmen and boards which are to meet: Monday, Hugh M. Cornell, chairman of subdividers' division; Tuesday, John P. Hooker, appraisers' division; Wednesday, Frank J. Petru, building and loan division; Roy E. Knauer, Torrens division; Thursday, Arthur Bohnen, coöperative apartment division. Division chairmen will serve as discussion leaders at the round table conferences.

Helen Hawkins Rents Shop in the Southmoor Hotel

Helen Hawkins has leased the store at 6654 Stony Island avenue in the Southmoor hotel from Melvin L. Straus for a term of years. Mrs. Hawkins, who has operated the Pershing Dress shop at 64th and Cottage Grove for twelve years, will open her new shop when alterations are completed. Harry W. Solomon of the Trustees Managing Service executed the lease.

New York Concern Leases Space in Mallers Building

The Gem Ear Phone company of New York has leased space on the fifteenth floor of the Mallers building, 59 East Madison street, for a term of years and will open a Chicago office there on March 1 with Charles Moore as manager.

CHICAGO REAL ESTATE TRANSACTIONS

IN 75% OF CHICAGO, FOR WEEK ENDING January 27 1934

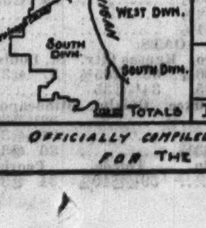

	Residences & Bungalows	2-Flats	3-Flats	4-Flats	6 Apts. & Over	Stores & Business Property	Hotels	Garages & Filling Stations	Factories	Vacant	Total
North Divn.	47	16	7	3	23	10	1	1		33	141
West Divn.	42	12	6	4	19	12	2			28	125
South Divn.	51	21	9	5	32	14	1	1	1	44	179
Totals	140	49	22	12	74	36	4	2	1	105	445

OFFICIALLY COMPILED BY THE CHICAGO REAL ESTATE INDEX CO. © FOR THE CHICAGO REAL ESTATE BOARD ©

MICHIGAN AVE. JEWELERS PLAN OAK PARK SHOP

Spaulding-Gorham, Inc., jewelers, 338 South Michigan avenue, and with a branch at 1636 Orrington avenue, Evanston, are to have an Oak Park store. Yesterday they leased the premises at 1122-24 Westgate, known as "The English Village," in Oak Park. After extensive alterations a branch store will be opened there about May 1. Frank M. Pebbles, will move his interior decorating shop from the space just leased to 1126 Westgate.

Motor Sales Firm Leases Building on Western Ave.

The one story auto sales and service building at 6120 North Western avenue with a frontage of 150 feet has been leased by Edwin E. Hartrich, receiver, to the Wallace Schmidt Motor Sales company, representative of Dodge and Plymouth cars. According to Patterson & Hartrich, who represented all parties, the lease is for two years at a $3,000 annual rent.

Four Leases Reported for 3240 Lake Shore Drive

Malcolm Schweers, former vice president of Baird & Warner and since Jan. 1 in business for himself, reports that when he took charge of 3240 Lake Shore drive on the first of the year there were ten vacant apartments and not a lease had been made since August, 1933. He states that he has closed four leases on eight room suites at good rentals.

Oil Concern Leases 34th Floor Willoughby Tower

The Petroleum Exchange corporation, for years in the Blum building, has leased and now occupies the entire 34th floor of the Willoughby Tower building. Harry C. Straus of Willoughby & Co. negotiated the lease.

EASTERN FIRM ENLARGES QUARTERS. The Riverdale Manufacturing company of New York, maker of curtains and drapes, has leased additional space in the Lytton building. This will double its present floor area, according to Leland E. Eaton, building manager.

FORM ILLINOIS REALTY GROUP OF APPRAISERS

Temporary organization of an Illinois chapter of the American Institute of Real Estate Appraisers of the National Association of Real Estate Boards was effected at a meeting of members of the institute held on Friday at the Chicago Real Estate board. Permanent organization is assured, according to Mark Levy, who was elected president. Ralph V. Field of Galesburg is vice president; George Robert Quin of Chicago, is treasurer, and Kenneth Calhoun Brown of this city, is secretary.

The new Illinois chapter adopted standard by-laws and voted to apply to the institute for a charter. It is expected to become chapter No. 6. Five other chapters are in operation. They are New Jersey, Florida, Ohio, California and New York.

Application of the Illinois organization will come before the governing council of the American Institute of Real Estate Appraisers at its next meeting. It was pointed out that organization of a state body for real estate appraisers in Illinois is especially important at this time in view of the fact that a bill to require state licensing of real estate appraisers is now before the Illinois legislature.

"The Illinois chapter of the institute will be an organization aiming primarily at the development of standards of practice for real estate appraisal," said President Levy.

MAIL ORDER CO. LEASES SEVEN STORY BUILDING

Continental Products, Inc., wholesale mail order distributor of auto parts, radio, and electrical appliances, yesterday leased for a term of years the seven story concrete building at the northwest corner of Michigan avenue and 21st street, containing 110,000 square feet of floor space. The building formerly was occupied by Chrysler and prior to that by Studebaker. Sprague Moore was the only broker in the transaction.

Four years ago the lessees moved to their present location at 1805 South Michigan avenue, doubling their former floor area. For a second time they have outgrown their space and are doubling their quarters. Garrison Grawoig is president and Allen Grawoig is vice president and treasurer.

Rose Dress Shops Lease Store on South Halsted

The Rose Dress Shops, owners of a chain of women's ready to wear stores on the south side, have leased the premises at 6342 South Halsted street from William A. Magie for a four year term at a reported aggregate rental of $48,000. The lessees will remodel the store and erect an addition to the building. Freeman & Freeman and Winston, Strawn & Shaw were attorneys. E. C. Krauter was broker.

Chicago Daily Fee Golf Group Rents Loop Offices

The Chicago Daily Fee Golf association, comprising twenty-one fee courses, has leased offices in the Lytton building. According to Leland E. Eaton, manager of the property, two other golf associations will soon lease space.

Figures for the Week

TRANSFERS.

	No.	Amount.
Last week	759	$ 897,442
Same wk. last yr.	906	601,711

TRUST DEEDS, MORTGAGES.

	No.	Amount.
Last week	273	$1,333,401
Same wk. last yr.	318	1,280,563

BUILDING PERMITS.

	No.	Cost.
Last week	2	$13,500
Same wk. last yr.	2	10,500

HUGE HOUSING PLAN SUBMITTED TO WASHINGTON

$18,000,000 Project for Near South Side.

Plans and specifications for an $18,000,000 low cost housing project on the near south side, primarily for colored families, have been submitted to Washington by the citizens' housing committee of which Wilson Lovett is chairman. A 100 acre site bounded by 35th street on the north, Cottage Grove avenue on the east, Pershing road [39th street] on the south, and Rhodes avenue on the west, is suggested for acquisition by the federal government through purchase and condemnation.

WILSON LOVETT.

It is hoped by the backers of the project that this will appeal to the housing division of the Public Works administration as a suitable venture for the new federal Emergency Housing corporation. Intimations recently have come out of Washington that action might soon be expected in utilizing the $25,000,000 allocated to Chicago for use by the corporation.

Backers Are Optimistic.

With the recent appointment of Col. Horatio B. Hackett of Chicago to get things moving in the federal housing field, local housing interests are optimistic. Those connected with this $18,000,000 plan believe there is a good chance that their project will be taken up for development by Uncle Sam.

Plans for this project, made by Charles S. Duke, a Harvard graduate, call for a large group of separate, fireproof four story units, with a total of 4,784 apartments, ranging in size from 1½ to 4 rooms each. There would be 14,352 rooms altogether, housing 9,768 persons.

The monthly rental, it is stated in figures supplied Washington, would be $7 per room per month, but it is thought this can be reduced in some instances to $6.50.

Plan 200 Room Hotel.

In addition to the apartment units a 200 room hotel for single persons is contemplated and a 600 car garage. The housing site has a frontage on two business thoroughfares, Cottage Grove and Pershing road, so 100 stores are planned. The total estimated gross annual rental of flats, stores, hotel rooms, and garage is $1,323,000.

Mr. Lovett pointed out that the tax return from this area is extremely low, owing to the large number of dilapidated and vacant structures. In figures submitted to Washington it is stated that the assessed value of the site is $765,000, or 22 cents per square foot. The real value of the property, based on 1932 figures, is said to be about $2,060,800, or about 61 cents per square foot.

According to Mr. Lovett the proposition is designed to provide labor for an average of about 4,000 workmen for an estimated eighteen months, on a thirty hour per week schedule. It is figured work could start within six months of a Washington O. K.

In its report on the project to Washington the following comment on the site is made: "While it may not be called as one of the worst of the slum districts, it does come within the designation of a 'blighted area.'"

Approved by Alfred K. Stern.

The citizens' housing committee, of which Mr. Lovett is chairman, has Robert R. Taylor, general manager of the Julius Rosenwald Michigan Avenue Garden apartments, as secretary. Former Judge Albert B. George is its attorney. Mr. Duke is architect.

Other members are Dr. M. O. Bousfield, Bishop J. B. Snowdon, A. L. Foster, William H. Riley, George Arthur, James E. Stamps, Dr. Richard Jackson, Mrs. Lula E. Lawson, Mrs. Lillian Summers, and George R. Woodson.

"The committee has been working in harmony and has had frequent conferences with Alfred K. Stern, chairman of the Illinois housing commission," said Mr. Lovett. "The project is being submitted to Washington with his approval."

RADIO CONCERN LEASES ENTIRE 5 STORY PLANT

The Belmont Radio corporation has leased from the Continental Illinois National Bank and Trust company, trustee, the five story and basement concrete building, containing 36,000 square feet of floor space, at the southeast corner of Fullerton avenue and Herndon street, for five years from May 1, at a reported term rental of $36,500. J. J. Harrington & Co. represented both parties.

Billy Stone Shops Lease Milwaukee Avenue Store

The first and second floors at 2730 Milwaukee avenue, comprising 20,000 square feet, have been leased by the Billy Stone shop for a term of years and will be opened for business on Saturday, March 3. The first floor will be used for millinery and shoes; the second floor for women's ready to wear. Sol Goldberg is lessor and A. J. Goldfine was broker for him. The lessees already have shops at 4113 West Madison street, 63 East Madison street and 643 Diversey parkway.

BEG YOUR PARDON

J. G. Fisher, architect, and Daniel Petty, engineer, are building commissioners for Niles Center. In the suburban building survey, published in this section last Sunday, it was incorrectly stated that Miss Olive Langfeld held that position.

Part 3 | Metropolitan Section

Chicago Sunday Tribune
THE WORLD'S GREATEST NEWSPAPER

Neighborhood News
Churches, Clubs, Schools
Radio Programs, News Pictures

N W

FEBRUARY 25, 1934.

QUIZ ELMWOOD PK. HEADS TOMORROW

'Y' SEEKS CASH TO SEND POOR BOYS TO CAMP

400 Can Go for but $1,500.

A drive to raise $1,500 to send 400 underprivileged boys from the near northwest side to camp next summer will be launched by the Division Street Y. M. C. A. at a card party to be held there, 1621 West Division street, at 8:15 o'clock Wednesday evening, March 7.

The affair will be held under the auspices of the North-West Town club of the Division Street Y, and is one of several affairs planned to provide funds to subsidize vacations at camp for needy boys of the district. A feature of the event will be a duplicate bridge contest, including both auction and contract. There will be prizes and refreshments.

Committee in Charge.

The committee on arrangement for the card party are E. L. Kapp, chairman; T. W. Darby, Andrew Johnson, Benjamin Rudy, H. E. Galitz and Paul McCusker.

In addition to proceeds from benefit affairs, funds will be solicited among business men of the district. Each year the "Y" sends a group of boys to Camp Channing, Mich., defraying part or all of the expenses for those not able to finance the trip themselves.

"Due to the general economic stress last year we were able to help send only about 40 or 50," said R. A. Maske, executive secretary of the Division Street branch. "In previous years, however, we sent on an average of 400, and we hope to return to that number this time."

Opens About July 1.

The camp opens about July 1 and runs for eight weeks under the direction of James Semple. C. G. Hobart is chairman of the camp committee of the "Y," which consists of John S. Edwards and Paul McCusker. Mr. McCusker is president of the North-West Town club. The other officers are Andrew Kucharski, vice president; J. C. Gordon, treasurer, and J. C. Bronars, secretary.

The annual banquet of the Northwest Side Industrial Athletic association, sponsored by the Division Street Y. M. C. A., will be held at 6:30 o'clock Tuesday evening at Wieboldt's, Ogden and Ashland avenues. Clark D. Shaughnessy, football coach at the University of Chicago, will be the speaker. P. T. Bowler will act as toastmaster.

Two Child Entertainers.

Entertainment will be provided by two northwest side youngsters, Marie Konopa, 11 years old "blues" singer, and Laddie Erst, piano accordion player. Committee in charge of arrangements for the banquet are V. H. Meatheringham, R. E. Thiele, Theodore Olson, Stanley Ferguson, Henry Guggenheimer, and Abraham Lehner.

E. L. Kuemple Jr., physical director at the Division Street "Y," will present the awards to the winners in the association's basketball tournament recently closed.

FELIX LOWY TO BE AN HONORARY FRAT MEMBER

Felix Lowy, who left last week for Lexington, Va., will be honored upon his arrival at Washington and Lee university by Zeta Beta Tau national college fraternity. The fraternity will confer upon Mr. Lowy an associate membership. Mr. Lowy's older son, Alfred, a senior at the university, is president of the local chapter. He is also vice president of the inter-fraternity council. Gilbert Lowy, a freshman, will be initiated into the fraternity at the time his father is accorded the honorary membership. Mr. Lowy, a north side resident, is vice president and general manager of the Holeproof Hosiery company, Milwaukee.

Irving Park Grid Champs to Hold Banquet Tuesday

The annual banquet of the Anderson Brothers' Coals, 1933 champions of the Irving Park district football league, will be held Tuesday evening at 5900 West North avenue. H. G. Weimer will act as master of ceremonies and Al Wohlers will direct the community singing. Among those expected to be present are A. F. Hammesfahr, Cook county athletic director of the American Legion, and Jimmy Archer, former Cubs' catcher. Arthur Anderson is president of the organization.

Albany Pk. Presby Players Give 'Mother Mine' Friday

"Mother Mine," a three act play, will be presented by the Christian Endeavor society of the Albany Park Presbyterian church at 8 o'clock Friday evening at the Eugene Field park fieldhouse, Ridgeway and Carmen avenues. Donald Parkinson is directing the production. In the cast are Mr. and Mrs. A. Miller, W. O. Moosbrugger, William A. Gibson, Elmer Hogan, J. M. Gibson, Shirley Benthey, Lois Benthey, Marjorie Peters, Eleanor Jones, and Beth Moosbrugger. Proceeds will go to the church fund.

Beth Hillel Youths Open Drive with Social Today

The Beth Hillel Youths will launch a membership drive with an "open" social today at the home of Miss Miriam Molay, 4640 North Kilpatrick avenue. The organization is composed of young people between the ages of 17 and 21.

QUEEN OF WINTER CARNIVAL

Regal in her queenly accouterments, Mrs. Bessie Bloom reigned at the international winter carnival held by the Daughters of Zion recently at the Congress hotel for the benefit of the Infant Home and Day nursery, Hirsch boulevard and California avenue. The affair netted pledges totaling $17,000 for the support of the home, which is sponsored by the Daughters of Zion.

OUR TOWN

Paragraphs About Some Folks You Know.

THE life of a fireman isn't all pinochle and red suspenders. William Wager, 2538 Ainslie street, a fireman at the Rosemont station, was cut on the back of his right leg recently when crawling through a broken window in a flaming building at 1666 Bryn Mawr avenue. Our Town trusts that the injured limb will heal quickly and completely.

* *

A couple of North Central Kiwanians are mighty proud of their birthdays. Dr. T. P. Saltiel's is on Feb. 12, and Leo Marzolo's is on Feb. 22. The Abe Lincoln and George Washington of the North Central district?

* *

Miss Tillie Silverman, daughter of Mr. and Mrs. Samuel Silverman, 2348 Hirsch boulevard, was married last week-end to Maurice L. Schlaggar, son of Mr. and Mrs. Hyman Schlaggar, 1255 North Claremont avenue. Our Town wishes them a long and happy married life.

MRS. ALBERTINA PAGANO, 29 years old, 4915 Glenwood avenue, recently was bitten on the right arm by a dog while attempting to collect the rent from a tenant. We sympathize with Our Townswoman, and wish her a speedy recovery. We understand the tenant is refusing all offers for the dog.

* *

Slippery ice was the recent cause of the "downfall" of Axel Tallbom, 1732 Berwyn avenue, who was cut over the right eye in front of 6310 Ridge avenue.

* *

Who are the oldest residents of Edison Park? The Kiwanis club is trying to discover the answer to that question. An old-timers' party will be held for the pioneer citizens, and a prize will be given to the oldest married couple. Ed Limberger, 6719 Oshkosh avenue, is taking the names of the old timers.

* *

Mr. and Mrs. John H. Larson of 6743 North Artesian avenue recently visited their niece, Mrs. M. F. Mortenson, at Niagara Falls, and spent a pleasant week-end taking motion pictures of the winter scenery at the falls. Brr-r-r-r!

LEAD IN HIGH SCHOOL PLAY

Miss Juliet Foley, who will play the feminine lead in "The Ivory Door," to be presented by the senior class of Oak Park and River Forest High school March 9 and 10.

JOHN M'CORMACK WILL SING FOR MERCY SISTERS

Hospital Benefit Is Set for March 11.

A citywide committee of friends of the Sisters of Mercy has been organized to sponsor the John McCormack concert in the Auditorium theater on Sunday afternoon, March 11. Mrs. Walter F. Riley of 7949 Jeffery avenue heads the committee.

The John B. Murphy hospital clinic for the sick poor, which is conducted by the Sisters of Mercy, will benefit from the proceeds.

This will be Mr. McCormack's only recital in Chicago this season. He sails from New York on March 16 for Capetown, South Africa, where he is to give a series of concerts. It will be the second concert the Irish tenor has given for the Murphy clinic.

Marks Return to Auditorium.

The concert also will mark Mr. McCormack's return to the Auditorium stage after an absence of five years, during which time his local recitals were held elsewhere.

It was at the Auditorium that Mr. McCormack was introduced to the Chicago public in 1910.

Opera subscribers have been invited by the concert committee to occupy the boxes in the "golden horseshoe" which they held during the opera season, and many of them have already responded to the invitation.

Box Committee Members.

Mrs. Edward F. Garraghan of the Belmont hotel is chairman of the box committee, the members of which are Mrs. David Akers, Mrs. Frederick O. Bowe, Mrs. John D. Caulfield, Mrs. John D. Coote, Mrs. Joseph L. Cunningham, Mrs. Warren W. Furey, Mrs. William H. Gehl, Mrs. G. Hoffman Gilbreth, Mrs. James M. Hamilton, Mrs. Cornelius Healy, Mrs. Frederick H. Kampf, Mrs. Wilbur E. Keesey, Mrs. Henry R. Kenny, Mrs. Joseph Kerekes, Mrs. George W. Mahoney, Mrs. Francis J. McCormick, Mrs. James McGuinn, Mrs. Joseph L. Meyer, Mrs. Raymond J. Murphy, Mrs. Richard A. Nagle, Mrs. John P. O'Neil, Mrs. Michael J. Purcell, Mrs. Otto H. Schulz, Mrs. Sylvio A. Sciarretta, Mrs. Arthur Slinde, Mrs. Daniel Sokolowski, Mrs. James F. Torpey, Mrs. John S. Wallner and Mrs. Charles J. Weigel.

Mrs. Garraghan, with Mrs. Frederick O. Bowe, 845 Buena terrace, is planning a bridge tea and musical in the ballroom of the Belmont hotel on March 6 at which two choice boxes will be given as prizes. Mrs. Garraghan's niece, Miss Nancy O'Neil, and two of her school friends, the Misses Clara Golden and Abbie Adams, will present the prizes.

Plan Candy Sale.

Mrs. Emmett P. Carroll and Mrs. O. G. Adams are planning the candy sale at the concert, assisted by a group of young women headed by Miss Jane Ripley and Miss June Ryan. A nurses' committee, headed by Miss Hilla Hiltunen, will distribute the programs, advertising for which is in charge of Miss Helen Firan and Mrs. E. A. Dolan.

BELIEVE FEEDER BUS FIGHT NEAR VICTORIOUS END

Expect Order to Be Entered Tuesday.

Conclusion of the Northwest highway feeder bus case before the Illinois commerce commission Tuesday is probable, proponents of the improvement declared yesterday.

All that remains to wind up the case, which has been prolonged by the rehearing granted the Surface Lines on technicalities in the original petition for buses, is the entering of a motion by counsel for the improvement interests with respect to recognition of previous testimony, and the answer of an independent motor coach company operating on the highway to the amended petition filed by advocates of the service.

Question Petition's Legality.

In petitioning for the rehearing after they had been ordered to install the buses, the Surface Lines questioned the legality of the petition filed originally by the 41st ward civic council, which they contended was not a duly incorporated body. They also attacked the original petition for buses on the ground that it named as receiver for the Surface Lines the predecessor of the present receiver, Guy E. Richardson, and also because the commission ordered the street car company to install gasoline buses while some of the testimony was in support of electric buses.

At a hearing Jan. 30 the improvement groups filed an amended petition which remedied the technicalities cited by the Surface Lines, particularly in respect to the original complainants. The amended petition made the Norwood Park Citizens' association and several residents of Norwood Park parties to the complaint. The petition also asked simply for "motor buses" instead of gasoline coaches.

Expect No Difficulty.

Carl M. Johnson, one of the attorneys for the improvement groups, announced that he would enter a motion at Tuesday's hearing asking that the testimony of all witnesses heretofore accepted in evidence be allowed in support of the amended complaint. While a motion of this sort is little more than a formality and is usually granted, it is necessary in order to have previous testimony apply to the amended petition, obviating the necessity of presenting all such testimony again.

At the hearing on Jan. 30, the independent motor coach company asked, and was granted leave, to file an answer within ten days to the amended petition of the improvement groups. It filed its answer with the commission on Feb. 9, in which it contended that inasmuch as it was operating on the highway first it should have an opportunity to provide the needed transportation before a rival company is ordered to install buses.

Extra Fare Cited.

It also contends that those living outside the city limits would have to pay an extra fare to reach Milwaukee and Lawrence avenues. The answer further contains an offer by the company to sell its franchise, assets, and good-will to the Surface Lines.

The answer also attests to the independent company's financial ability to provide the needed transportation on the highway which, it is pointed out, is inconsistent with the company's statement in its petition for a rehearing on the case, in which it declared that it was losing money in the operation of gasoline buses.

Mr. Johnson declared he had gone over the entire testimony presented by the improvement groups in the case and that it indicated the commission would have no alternative but to reenter its order for the installation of buses.

NEW JUNIORS' OFFICER

Miss Alice Stanislawski of 1826 West Superior street is the newly elected vice president of the Polish National Alliance Junior league, whose officers were recently installed. The other officers are Leonard Drazba, president; Bernard Kasmirs, vice president; Miss Lillian Rybicki, financial secretary; Miss Bernice Kluk, recording secretary; Joseph Juszak, treasurer, and Adam Labus, sergeant at arms.

[TRIBUNE Photo.]

28 Park Ridge Old Timers Look Back Over 50 Years

Wednesday was Old Timers' day in Park Ridge. Twenty-eight of them, who have lived in the suburb 50 years or longer, exchanged reminiscences dating back 50 years at a dinner given by the Kiwanis club in the Park Ridge Methodist church. Ten of those present made up an exclusive company who have been residents there for more than 70 years.

In addition to the reminiscing, which supplied interesting sidelights on the suburb's history, numerous relics ransacked from trunks and attics were on exhibit. The first telephone in Park Ridge was one antique that attracted interest. Other articles on display included pictures of early days in the suburb, wearing apparel, etc.

Mayor Is Speaker.

Mayor William A. McKee spoke at the dinner, and Mrs. Harry Dormeyer, daughter of one of the pioneers present, sang several old time songs. Attending the dinner were representatives from the Mel Tierney post of the American Legion, the American Legion auxiliary, the Garden club of Park Ridge, the Park Ridge Parent-Teacher association, Girl Scouts, Boy Scouts, the 20th Century Woman's club, and the University club.

Park Ridge was formerly called Brickton because several brick kilns were located there, it was revealed. The name was changed on July 4, 1873. L. D. Perkins, 60 years old, recalled when his farm extended from the Chicago and North Western railroad to Cumberland avenue. There were only three homes there when he moved to the community more than a half century ago, he said. Edward Cummings, 62 years old, claimed the distinction of being the suburb's first newspaper man, first laundryman, and first depot man.

The oldest inhabitant of Park Ridge in point of residence, Mrs. Amelia Moss, who has lived in the community 89 years, was ill and could not attend.

Old Timers Present.

The old timers present were Mr. and Mrs. Robert Brunst, 74 and 71 years old respectively; Mr. and Mrs. George Miller, Mr. and Mrs. H. E. Meacheam, both 71 years old; Mrs. Louis Perkins, 59 years old; John Diesness, 71 years old; Mrs. Charles Morey, Carrie Cummings, 59 years old, and Estelle Cummings, 60 years old; Mrs. John Tarnow, Dr. Albert Stebbings, John Sunderman, Mrs. Charles Groth, Mrs. Mary M. Himel, Mr. and Mrs. William Kabow, Mrs. E. L. Strange, Mrs. Fred Groth, William Hasemann, Mrs. E. Leslie Cole, Fred Fricke, Miss Sarah Morey, Miss Cora Schmidt, and Mrs. Fred Wannewitch, 85 years old, the oldest resident present. Mrs. Wannewitch was born in Park Ridge and six generations of her family have lived there.

Sorority to Give Musical and Tea This Afternoon

A benefit musical and tea will be given by Mu Iota chapter of Mu Phi Epsilon, honorary musical sorority, at 4 o'clock this afternoon at the Medinah Michigan Avenue club. The program will be presented by Hilda Hinricks, cellist; Mary Esther Winslow, pianist; Juel Prosser, contralto, and Esther Cooper Edger, violinist.

OLD TIMERS AT PARK RIDGE REUNION

Last Wednesday 28 pioneer residents of Park Ridge, all of whom have lived in the suburb for 50 years or more, were guests of the Park Ridge Kiwanis club at an old timers' dinner in the local Methodist church. Seated, left to right: Mrs. H. E. Meacheam (rear seat left), John Diesness (front seat left), Mrs. E. L. Strange, William Hassemann, Mrs. Fred Wannenwitch, John Sunderman, Miss Christine Schmidt, Mrs. Charles Strange, Mrs. Robert Brunst, and Robert Brunst. Standing, left to right: H. E. Meacheam, Edward Cummings, Mrs. E. Leslie Cole, Miss Carrie Cummings, William Kobow, George Miller, Mrs. George Miller, Louis Perkins, Mrs. F. C. Jorjeson, Miss Sarah Morey, Mrs. Fred Groth, Mrs. Charlotte Morey, Mrs. John Tarnow, Mrs. Charles Groth, Fred C. Stagg, Mrs. Mary M. Himel, and Dr. Albert Stebbings.

PROSECUTOR TO INSPECT VILLAGE BOARD RECORDS

Critics Barred from Using Hall.

BY WILLIAM IRVIN.

Amid boos and cheers from spectators and bandying of charges back and forth by officials and citizens, the Elmwood Park village board went through a hectic business session last Monday evening before an overflow audience that spilled into the alles and blocked the doorway to the board chambers.

To the assembled citizenry, primed for almost anything by reports that there would be new developments in the controversy that has raged for several months between the village board and a civic group in the suburb, the meeting was no disappointment. With the cohorts of the present village régime arrayed solidly on one side of the room, and members of the civic group and their adherents packed in as tightly on the other side, the stage was set.

Bar Critics from Hall.

One of the "developments" came with the adoption of a resolution by the board denying the civic group, the Elmwood Park Taxpayers' and Water Users' Civic association, further use of the village hall as a meeting place. The reading of the resolution was the signal for an outburst of applause from the "administration's" side of the room.

Members of the association, admitting that the board's action had been expected, charged it was an attempt by village officials to "muzzle" the organization for its opposition to the present village administration, which, it has alleged, has mismanaged village affairs.

As a result of the allegations, village officials have been summoned to appear tomorrow at the office of Assistant State's Attorney Frank E. Donaghue with pay roll records and all other files and documents relating to the proceedings of the village board for the last several months.

Meetings Called Political.

The reason given in the resolution for denying the association the use of the village hall was that it held its meetings behind closed doors and that its activities were political in nature. While admitting that their meetings were open only to their membership, as are the meetings of most of the other groups that use the hall, members of the association denied it was "playing politics."

"If our efforts to expose the extravagances of the village board, which has been spending the taxpayers' money as though it grew on busnes, can be called 'playing politics,' then that is just what we are doing," declared one member of the association. "At the rate they've been going the national debt will be proportionately small alongside Elmwood Park's."

The village has a total indebtedness of nearly $250,000. There are $157,000 in special assessment judgments outstanding. In addition approximately $50,000 is owed the city of Chicago for water purchased, and there is a deficit of around $40,000 in the water department.

Another "development" was in the form of an attack on the board by Trustee John A. Cullerton, who has been aligned against it, and who made comparisons of expenditures in various departments under the previous village administration with those of the present board.

Outbursts by Backers.

The reading of the figures by Cullerton was the signal for angry outbursts from the civic group's side of the room.

The most glaring contrast was in the expenditure for streets and alleys. For the first nine months of 1932, under the previous régime, they totaled $11,232.90, as against $55,390.53 for the first nine months of this fiscal year under the present village board.

Another item which drew angry comment from the "civic" side was one under the heading of sewer and water. In 1932 no money was appropriated for this work, which was done by employés from the streets and alleys department. For the first eight months of this year, however, sewer and water expenditures have totaled $10,382.90. The 1932 appropriation of $11,232.90 took care of both departments for the first nine months of the year, while the 1933 expenditures total approximately $65,000 for a corresponding period.

Legal Services Jump.

Other comparisons which brought rumblings from the citizens' group were: Legal service, $1,045 for eight months in 1932, and $5,752 for a like period under the present village board; telephone service, $506.82 in 1932, against $943.55 for 1933; fire department, $5,656 in 1932, and $8,442.40 in 1933; police department, $10,008 in 1932, as against $15,812 under this village administration, and fire calls, $842 during the first eight months of the former régime, as compared with $1,465.35 the same period this year.

The taxpayers' organization has objected to both Myron E. Wisch, village attorney, and Edwin Hancock, village engineer, serving in those capacities, on the ground that they are nonresidents of the suburb.

One of the charges stressed by the civic group has been an unusual number of false fire alarms, each of which has been answered, they contend, by a number of volunteers in the fire department. Each volunteer receives $3 for every alarm responded to. The appropriation of $1,100 for fire calls already has been exceeded by $365.35. The increase of $436.73 in the village bill for telephone service over the cor-

responding period in 1932 also has been singled out for special attention by the civic group, because Thomas Carey, village president, and Arne O. Kvistad, village clerk, are said to have had private lines installed from the village hall to their homes.

Costs Already Up $50,000.

Total expenditures of the village for nine months to Jan. 31 under this administration are $176,975, as against only $125,709 for the entire fiscal year in 1932, it was shown.

Mr. Cullerton also condemned the hiring of a large number of "de facto" employés who, he charged, were added to the pay rolls without due authorization by the village board. The employés were hired, it is contended, without resolutions first being passed by the board, as is required.

This action, the civic group has charged, constitutes misfeasance in office on the part of the village officials responsible. The extra workers were hired, the administration has stated, in accordance with President Roosevelt's plea to municipalities to put men back to work wherever possible. No explanation was given, however, as to why they were not hired in the usual routine.

Only 47 Authorized.

The regularly authorized employés number only 47. For the first two weeks of August, 1933, however, there were 172 on the village pay roll. For the last two weeks the number jumped to 194. Pay roll expenditures for August amounted to $15,857, the records show, as against a pay roll of $4,380 for the preceding April, the last month the outgoing village administration was in office. The village already has exceeded its pay roll appropriation by $15,408, it is charged, with three months still to go in its fiscal year.

The increased pay rolls, the civic group charges, has meant reduced compensation for the regular village employés and has been a contributing factor to shakedowns of motorists by Elmwood Park police.

The taxpayers' group also has criticized the setup of the fire department, which, they charge, is overofficered. Listed in the 1933 appropriation ordinance are a fire marshal, a captain, three lieutenants, and two firemen, in addition to 17 volunteer firemen who receive compensation only for the calls they answer.

A saving of approximately $42,000 could have been made in the 1933 budget, the civic association charges, had the board incorporated a surplus from 1932 of that amount derived from the sale of licenses, permits, etc. The village budget is prepared on the basis of anticipated revenue from taxation and other sources.

Must Include Surpluses.

A clause in the appropriation ordinance provides that "any sums of money in the treasury in the aforesaid village and not heretofore expended or drawn against, shall be included in the appropriation in this ordinance, and all unexpended balance of any item or items of said appropriation made in section 1 of this ordinance may be expended in making up any deficiency in any other item or items in this appropriation ordinance."

The surplus of approximately $42,000 from current revenue for the 1932 fiscal year, the civic organization contends, was ignored by the present board in preparing the 1933 budget, which calls for a total of $165,951.88 to be raised by taxation and $44,096.90 from current revenue. The incorporation of the surplus in the budget would have reduced the amount to be raised by taxation to about $123,000. The previous administration, it was pointed out, kept expenditures within the amount to be raised by taxation, $125,709, passing on to the present board the surplus of $42,000 from current revenue.

Charge Contract Is Illegal.

Another charge made by the association relates to the proposed $150,000 water reservoir project which the taxpayers' group has contended was unnecessary. The association charges that the project was prearranged, the contract for the construction of the reservoir having been entered into by the village two days before the ordinance authorizing the project was passed by the village board. The village's application for a loan for the reservoir, which has been opposed by the association, is pending before the public works advisor for the Chicago district.

Answering accusations that it is "playing politics" the association has cited a letter sent out by Trustee Cullerton last summer which brought about the formation of the organization. The letter told of a 100 per cent increase in water rates authorized by the village board as a step toward making the proposed water project self-liquidating, and resulted in the organization of the water users and taxpayers' association, it was said.

Prior to that the present officers of the association had never known one another, it was pointed out.

SAINT MATHEWS' SOCIETY PLANS A BRIDAL PLAY

The play, "There Goes the Bride," will be presented under the auspices of the Lincolnwood chapter, No. 919, of the Order of the Eastern Star on Friday evening at the Orrington school, Orrington avenue and Clinton place, Evanston. The play is being presented by the Gama Kappa Delta society of St. Mathew's church, under the direction of Mrs. A. Van Marker of the Northwestern university school of speech.

The cast includes Miss Peggy Milness, Miss Flora Milness, Miss Joyce Atkins, Miss Mary Bund, Miss Polly Frank, Miss Agnes Frank, Gene Thurman, Ed Green, Tom Fairbairn, Roy Stevens, Haskell Rowe, and Buddy Frank. Mrs. Walter Smith and Mrs. G. H. Flannigan are in charge of tickets, which may also be obtained at the door.

Current Events Group to Review Powys' Work

The current events committee of the Wilmette Methodist Episcopal church will conclude its series of Thursday programs at 8 o'clock next Thursday with a review of John Cowper Powys' "Philosophy of Solitude." The review will be presented by Luther W. Benson. O. E. Geppert is chairman of the current events committee.

Sorority to Give Musical and Tea This Afternoon

A benefit musical and tea will be given by Mu Iota chapter of Mu Phi Epsilon, honorary musical sorority, at 4 o'clock this afternoon at the Medinah Michigan Avenue club. The program will be presented by Hilda Hinricks, cellist; Mary Esther Winslow, pianist; Juel Prosser, contralto, and Esther Cooper Edger, violinist.

BELMONT WOMEN OBSERVE "AMERICAN HOME DAY"

"American Home day" was observed Wednesday by the Belmont Woman's club. Mrs. Michael De Tolve, 5530 Roscoe street, was hostess at her home the previous Friday to several of the members who came dressed in their mothers' and great-aunts' costumes, all of which will be displayed at the Wednesday meeting. Appearing in the picture, from left to right, are: Mrs. Eugene Starner, Mrs. John W. Johnsen, Mrs. Frank J. Knudsen, Mrs. John Pabich Jr., Mrs. De Tolve, Mrs. John H. Berck, and Mrs. J. Muszynski. [TRIBUNE Photo.]

60 NORTHWEST SCOUT TROOPS IN DRIVE FOR NEEDY

Respond to Call for "Good Turn."

George M. Schnier, Boy Scout executive of the northwest district, last week reported participation of 60 troops of the district in a house canvass for household necessities to distribute among the needy of their communities.

This follows on President Roosevelt's recent radio appeal to the scouts of the country to do a "national good turn." The President issued his call to service in connection with the celebration of the 24th anniversary of the Boy Scout movement.

The Scouts are soliciting castoff household articles of every description.

The number participating is expected to increase as reports from other troops come in from time to time, Mr. Schnier said.

Canvass Gold Coast.

To troop 14, with headquarters at the Chicago Latin school, 1531 North Dearborn street, falls the gold coast as a solicitation area. The other troops engaged in the canvass are as follows:

Troops 28 and 66, St. Hedwig's Catholic church, 2226 North Hoyne avenue.

Troop 125, All Saints' Polish Catholic church, 2019 Charleston street.

Troop 106, Hermosa Methodist Episcopal church, Dickens and Tripp avenues.

Troop 104, Salem Evangelical Free church, 2025 McLean avenue.

Troop 68, Holy Innocents' Catholic church, 1438 West Superior street.

Troop 36, St. Timothy's Episcopal church, 3555 West Huron street.

Troop 101, Messiah Lutheran church, 2700 North Harlem avenue.

Troop 91, Lafayette post, No. 159, of the American Legion.

Troops 149 and 150, St. Genevieve's Roman Catholic church, 4850 Montana street.

Troop 43, Lincoln Park post of the American Legion.

Troop 47, St. Vincent's De Paul Roman Catholic church, 1010 Webster place.

Troop 60, Olivet institute, 1414 Cleveland avenue.

Troop 39, Eckhardt park, Chicago avenue and Noble street.

Troop 160, Fourth Presbyterian church, 126 East Chestnut street.

Troop 33, Humboldt Park Baptist church, Humboldt boulevard and Cortland street.

Troop 105, First Lutheran church, Fullerton avenue and Ballour street.

Troop 159, Wellington Park Methodist Episcopal church, 3011 North Austin avenue.

Troop 37, Gethsemane Lutheran church, 4844 Oakdale avenue.

Troop 44, St. Paul Congregational church, 2255 North Keeler avenue.

Troop 119, Our Lady of Grace Roman Catholic church, 2455 North Hamlin avenue.

Troop 87, Fullerton Avenue Presbyterian church.

Troop 23, Seminary Avenue Federated church, 1110 Lill avenue.

Troop 59, Association house, 2150 West North avenue.

Troop 109, Logan Square Baptist church, Lawndale and Belden avenues.

Troop 8, Deborah Boys' club, 2451 West Division street.

Troops 108 and 3108, Fourth Congregational church, 2624 North Talman avenue.

Troop 30, St. Peter's Lutheran church, 3301 Le Moyne street.

Troop 130, St. John's Evangelical brotherhood, 2442 Moffatt street.

Troop 61, Austin Manor Presbyterian church, 1700 North Parkside avenue.

Troop 123, Kilbourn Park club, Kosciusko park fieldhouse.

Troop 128, Kedzie Avenue Norwegian Danish Methodist Episcopal church, 1845 North Kedzie avenue.

Troop 25, Chicago Boys' club, 1725 Orchard street.

Troop 38, Logan Square congregation, 3135 Fullerton avenue.

Troops 3040, 5040, 42, and 40, St. Chrysostom's Episcopal church, 1440 North Dearborn street.

Troop 100, Holy Trinity Roman Catholic church, 1118 Noble street.

Troop 155, Bethel Lutheran church, 2101 Humboldt boulevard.

Troop 96, St. Stephen's Lutheran church, Parker and Kostner avenues.

Troop 148, Esther Falkenstein settlement, 1917 North Richmond street.

Troops 26 an 3026, Humboldt Park Methodist Episcopal church, 1717 North Fairfield avenue.

Troop 27, St. Anne's Episcopal church, Kimball and McLean avenues.

Troop 97, St. Simon's Lutheran church, 1540 North Spaulding avenue.

Troop 83, St. Michael's Catholic church, 1633 Cleveland avenue.

Sea scout ship No. 5061, Austin Manor Presbyterian church, Parkside and Wabansia avenue.

Sea scout ship No. 5199, Marine post, Veterans of Foreign Wars, 3740 Fullerton avenue.

First Aid Contests Scheduled.

Between 12 and 20 troops in the northwest suburban council of Boy Scouts will compete in the council's first aid contest, to be held at the Arlington Heights High school at 8 o'clock Monday evening, March 5. The contest will be held under the direction of E. J. Anderson, field scout commissioner for the council. The victorious team will compete with winners from the Evanston, North Shore, and Waukegan councils at the Lincoln school in Niles Center on March 16 for the right to compete in the area-wide competition to be held at the University of Chicago on March 23.

LEGAL ADVISER

"The Layman's Function in the Courts" was the subject of a talk given by Mary L. Berkemeier on the Men's Night program of the Palatine Woman's club Tuesday. Miss Berkemeier, formerly trial attorney for the Legal Aid bureau anw now in private practice, is a member of the committee on legal aid of the Chicago Bar association and is vice president of the Chicago Forum of Business and Professional Women.

DR. LEON TUCKER TO BEGIN BIBLE TALK TOMORROW

Dr. Leon Tucker, editor of the Wonderful Word magazine, will open a series of Bible lectures at 7:45 o'clock tomorrow evening in the Belden Avenue Baptist church, Halsted street and Belden avenue.

The meetings will be nightly, except Saturday, to and including March 11. The speaker will use life size hand painted charts to illustrate his subjects. The public is invited. Admission will be free.

"Our congregation is standing firmly on the Word of God despite the fact that many are denying fundamental truths," Dr. Howard C. Fulton, pastor, said in announcing the lectures. "These wholesale denials were foretild by the Scriptures thousands of years ago, so expression of unbelief by modernists did not surprise Bible scholars."

Eckersoll New President of St. Luke's Society

Edwin Eckersoll was elected president of the Gamma Kappa Delta society of St. Luke's church in Evanston at the annual election. Other officers selected for a year were Miss Mary Constance Howell, vice president; Bob Schweim, second vice president; William Clark, treasurer; Miss Dorothy Cline, recording secretary, and Miss Sylvia Pollock, corresponding secretary. Miss Catherine Clark was named program chairman; Miss Phyllis Steplar, party chairman, and James Freeman, membership chairman.

ALTRUISTS WILL GIVE A BENEFIT DANCE TONIGHT

A benefit dance will be held at 8:30 o'clock this evening in the Sovereign hotel, 6200 Kenmore avenue, with the Altruistic league in charge.

The organization does "personal work," finding its own charity cases and furnishing milk, rent, gas, electric, coal, furniture, and other necessities. Foodstuffs comprise the greatest donations. Several large baskets are distributed weekly.

Officers include Lillian Schneider, president; Fluerette Massie, vice president, and Dorothy Goldblatt, chairman.

Special Election Held in Kenilworth; Only 78 Vote

Only 78 votes were cast in the special election to fill two vacancies on the Kenilworth village board on Tuesday, although the normal voting strength of the village is about 600.

Charles W. Love, 422 Cumnor road, and Harold F. Tideman, 128 Abington avenue, were elected trustees to fill the vacancies created by the resignations of Harry V. Crooks and Richard Wolfe. Love received 73 votes and Tideman 74. Both were candidates on the Kenilworth Citizens' ticket.

North Shore Congregation Men's Club to Hear Rabbi

The Jewish Men's club of Ravenswood will present Rabbi Israel H. Weisfeld of the North Shore congregation in a discourse on "The Purim Festival" tomorrow night at the Northern hall, 4803 North Claremont avenue. The club's meeting tomorrow night will be open to women.

"THE PIONEERS" MEET TONIGHT TO DETAIL PLANS

Work, Homes, Happiness Goal of Group.

"Work for all. Homes for all. Happiness for all."

THE REV. IRWIN ST. JOHN TUCKER.

Admittedly it is a big order to fill, this that the rising generation is asking of itself and the nation, but one that a group of young citizens who met last Sunday night at St. Stephen's Episcopal church, 3533 North Albany avenue—and who amazed the folk attending with their cheery determination and grasp of current problems, economic and governmental—believes to be no impractical aspiration, but a possible goal worth crusading for. Detailed plans for organizing under the name of The Pioneers will be discussed at a second meeting at the church tonight.

Last Sunday's meeting was held in response to a call issued recently by the Order of the Sangreal in inaugurating a "youth movement" to safeguard the interests of boys and girls under 21 years of age.

Tucker Grand Master.

The Rev. Irwin St. John Tucker, pastor at St. Stephen's—the Little Church at the End of the Road—is grand master of the order. Mr. Tucker acted as temporary chairman at the meeting Sunday. Speaking for the Order of the Sangreal, Mr. Tucker offered the newly organizing young people's group legal existence as a subsidiary of the order, which is a corporation chartered under the laws of Illinois.

The immediate purposes of the new organization as outlined by the young people are: [1] To preserve the fellowship of school years. [2] To provide for and protect the members' future. [3] To preserve the integrity of the national ideals as expressed by President Roosevelt.

A letter of thanks from the President in response to the awarding of the cross of honor made him by the Order of the Sangreal was read by Mr. Tucker. Some person who has "served God and humanity" is given the cross by the order each year. President Roosevelt's letter read:

"My dear Mr. Tucker: Bishop Freeman [Episcopal bishop of Washington] has given me the cross of honor of the Order of the Sangreal, and I want to tell you how grateful I am. It is something that I shall always treasure. I have been made happy particularly by the citation.

"Very sincerely yours,
Franklin D. Roosevelt."

Called Protector of Forgotten.

The citation to which the President referred state: "This award was made . . . because you have used your exalted office to protect and defend the common people, championing the forgotten man's right to life, liberty and the pursuit of happiness; because in the clear simplicity of an unwavering faith you have sought with honest intent and good will to meet the tremendous issues of this time; and because with cheery good nature and direct fellowship with all your people you have shouldered the heavy burdens laid upon you by the world's confusion.

"In making this award we pass no judgment upon your policies in politics, finance or industry. These may be right or may be wrong. Only time and the sharp tension of circumstance can determine. But we are confident of you, and to our leader, fellow believer and trusted friend we send this token of our faith, confident that we express thereby the trust and good will of all our nation."

Represented at the first meeting were Lake View, Schurz, Roosevelt, Von Steuben, Lucy Flower, Austin, Senn and Lane Technical High schools, Northwestern university and the Linne elementary school. Fred Wagner of Lane was chosen temporary chairman, Miss Margaret Nicolai of Schurz, temporary secretary, and Cyril Zlamymck, temporary treasurer. It was decided that no age limit would be placed as a determining factor for membership.

CLUB WOMEN TO MAP DRIVE FOR BETTER HEALTH

7th District Group Meets All Day Thursday.

What clubwomen can do to raise the city's health standards will be considered next Thursday by the Seventh district federation in an all day conference opening at 10 o'clock at the Wilson Park fieldhouse. Under the supervision of Dr. Alice Conklin, district public health chairman, who has arranged the program, three tests will be given those attending the conference free of charge—blood pressure, examination of blood for hemoglobin, and a heart examination.

Speakers for the day will be Dr. Carolyn N. MacDonald, Dr. John L. White of the city health department, Dr. Lena Kellogg Sadler, Dr. Emmet Keating, and Dr. Henry Niblack.

Dr. MacDonald will discuss "Venereal Diseases in School Children." The subject of Dr. White's talk will be "Amebic Dysentery, and What Our City Is Doing About It." Dr. Sadler will speak on "Nervousness, and What We Can Do to Control It." Dr. Keating's address will be on "The Greatest Cause of Death and How Mortality May Be Reduced." "How Clubwomen May Assist in Promoting City Health" will be the subject of Dr. Niblack's discussion.

Mrs. Albreck G. Lundquist, 7th district music chairman, has arranged a musical program. The district chorus, with Mrs. Sebre Baldwin conducting, will be featured.

Columbian Play.

The Woman's Columbian club will present a comedy, "The Nervous Wretch," by Grace Garrison, Thursday night at the Wilson Park fieldhouse. The cast will include Mrs. Leonore Dovenmuehle, Mrs. Margaret Oram, Mrs. Hattie Klein, Mrs. Emma Dermody, Mrs. Josephine Roberts, Mrs. Elsie Glander, Mrs. Alice Hanson, Mrs. Florence Pallesen, and Mrs. Grace Garrison. Miss Dories and Miss Jane Klein will be presented in piano selections. Mrs. Klein is in charge of the program.

Albany Park Club.

Miss Edith Marquiss, soprano, will sing on the program of the Woman's club of Albany Park at 1:30 o'clock tomorrow. The group will meet at the Eugene Field park fieldhouse, Ridgeway and Carmen avenues. A dramatic reading of "The Barretts of Wimpole Street" also will be presented. Tea will be served by Mrs. Edgar Olsen, chairman of hostesses; Mrs. B. C. Davis, Mrs. Joseph A. Friend, Mrs. H. L. Hanson, Mrs. U. G. Jones, Mrs. G. Frank Kohl, Mrs. John Lenehan, Mrs. E. L. McCarthy, Mrs. G. N. Milburn, Mrs. P. H. Olson, Mrs. Nels T. Seabranch, Mrs. C. C. Smith, and Mrs. Joseph S. Vinci. The philanthropy department will hold a food and bakery sale.

Irving Park Sorosis.

"Sarah Perkin's Hat Shop" is the title of a musical comedy that will be presented with "home talent" tomorrow at 2 o'clock by the Irving Park Sorosis at the Independence park fieldhouse. The program is in the charge of Mrs. Richard Y. Spikings and Mrs. Bert A. Wallace, who is conductor of the club chorus. The social committee will be headed by Mrs. Robert E. Nicol. It will be guest day for the club. Those who will appear in the play include Mrs. Adam F. Fischer, Mrs. Wallace, Mrs. Matt A. Corey, Mrs. Alex P. Wollerman, Mrs. A. C. Floyel, Mrs. Marvin A. Chapin, Mrs. Howard A. Richey, and Mrs. Nicol.

Irving Park Club.

Under the auspices of Mrs. Howard Evans, American Home chairman, the Irving Park Woman's club will meet at noon tomorrow for luncheon in the Wedgewood room at Marshall Field's. Mrs. Evans will present Mrs. Charles Leigh in a talk on "The Dramatization of a Living Room Setup."

Mayfair Roll Call.

Mrs. Alfred F. Spilman, chairman of education, will conduct a roll call meeting of the Mayfair Woman's club at 1:30 o'clock tomorrow at the Mayfair community house. Each member will describe what interested her most at A Century of Progress last summer. Mrs. Norman Anderson, chairman of hostesses for the afternoon, will be assisted by Mrs. John E. Graf, Mrs. E. R. Klose, Mrs. D. H. Leach, and Mrs. Albert Miner.

Hermosa Music Festival.

Benga's cantata, "The Garden of Flowers," will be given by the Hermosa Woman's club chorus next Friday under the direction of the music chairman, Mrs. J. H. Mudge Jr. The literary study class will meet at the home of Mrs. Charles W. Anderson Tuesday.

YOUR OLD FURNITURE TRANSFORMED LIKE magic TO NEW

DAVENPORT RE-UPHOLSTERED Recovered and Rebuilt $16.50

EXTRA CHAIRS As Low As $6.50

Price includes rebuilding of cushions; replacing broken springs; reenforcing frames and coverings. Guaranteed workmanship. FREE pickup and delivery.

OUR EXPERT ESTIMATOR

Will call at your home—FREE—no obligation—to advise you on the cost and work of repairing old furniture, regardless of its condition. We can save you money.

CREDIT TERMS ARRANGED

For Free Estimate Phone LONGBEACH 2635 or EDGEWATER 4485

MAKE-NEW REUPHOLSTERING CO.

4508 BROADWAY

BRIDE-TO-BE

Mr. and Mrs. Harry Davison, 2733 North Austin boulevard, have announced the engagement of their daughter, Evelyn May, to Maurice L. Cohen, son of Mrs. C. C. Wolf. The wedding is to take place April 15.

Mrs. R. Ernest Akin will review "Oil for the Lamps of China," by Alice Teasdale Hobart.

Edison Park Juniors.

"Sound Your Horn," a three act comedy, will be presented by the Edison Park Junior Woman's club on Friday and Saturday at the Edison Park Methodist Episcopal church. Miss Christabel Ferren will appear in the leading feminine rôle. Other players will include Bob Hoffman, Mr. and Mrs. John Hill, Bob Lynch, Miss Elizabeth Sweazy, Miss Shirley Underwood, and Parker Beilke. The director is Mrs. A. E. Shibley.

Norwood Park Musical.

The music department of the Norwood Park Woman's club will give a musical and tea at 3 o'clock next Sunday at the Norwood Park fieldhouse. A vocal quartet whose members are Martha K. Willis, soprano; Evelyn Hauser, contralto; Robert Jones, tenor, and Coalter Hage, bass, will sing. Accompaniments will be played by La Vera Nelson. There will be piano numbers by Miss Nelson and George Allmendinger. Mrs. William Burroughs is music chairman. On the committee assisting Mrs. Burroughs are Mrs. A. G. Lindquist, Mrs. E. L. Magnus, Mrs. E. W. Droeze, and Mrs. A. W. Schob.

Norwood Auxiliary.

The junior auxiliary of the Norwood Park Woman's club will meet at 7:45 o'clock Tuesday evening at the home of Mrs. George Odgers, 5850 Newark avenue. Mrs. Odgers will give an illustrated talk on pottery.

Hermosa Juniors.

Miss Avis Lee, 4733 Nevada street, will be hostess to the junior auxiliary of the Hermosa Woman's club at 2 o'clock Saturday. Mrs. John Bunting Jr. will conduct a club institute. Miss Lorraine Larson, Miss Lillian and Miss Grace Counihan will assist Miss Lee as a social committee.

FELIX LOWY TO BE AN HONORARY FRAT MEMBER

Felix Lowy, who left last week for Lexington, Va., will be honored upon his arrival at Washington and Lee university by Zeta Beta Tau national college fraternity. The fraternity will confer upon Mr. Lowy an associate membership. Mr. Lowy's older son, Alfred, a senior at the university, is president of the local chapter. He is also vice president of the inter-fraternity council. Gilbert Lowy, a freshman, will be initiated into the fraternity at the time his father is accorded the honorary membership. Mr. Lowy, a north side resident, is vice president and general manager of the Holeproof Hosiery company, Milwaukee.

Tau Zeta Nu Sorority to Give Prom at Hotel

A Washington prom party will be given by Tau Zeta Nu sorority at 8:30 o'clock tonight at the Chicago Beach hotel. On the dance committee are Miss Lilian Finkel, president of the sorority, Miss Cecil Callner and Miss Helen Finkel.

LAUNDRIES FIND LOWER RATES BIG AID TO BUSINESS

Volume Increases 50% the First Week.

JOE BEITZ.

In the old days it was the Bediveres and Lancelots who rode the roads from Camelot, armor and lances flashing in the sun, to espouse the cause of ladies in distress. This may be a less romantic age, but its forgotten women are not without their champions, nor yet, if not ostentatious in the trappings, are the conflicts waged on their behalf entered into with enthusiasm and motive that would dwindle by comparison. Take, for example, the present scrap among the laundrymen and Joe Beitz, who operates the Chief Wash company, a north side plant at 5425 Hoyne avenue.

Joe Beitz is the unofficial spokesman for a minority group in the Laundry Owners' association. Mr. Beitz and his adherents believe that washlines would disappear from Chicago homes and there would be no more bluing Mondays if lower rates for damp wash were agreed upon by the association.

21 Rally to Cause.

Twenty-one laundries have rallied to the minority cause, which advocates a charge for damp [archaically referred to as "wet."] wash at a rate of 69 cents for 15 pounds and 3 cents for each additional pound as against the old rate of 50 cents for 10 pounds and 5 cents for each additional pound. When, after days of discussion, members of the association failed to agree on a new lowered rate, Mr. Beitz, declaring to the organization that "had the automobile industry worked as fast and as harmoniously in the past as we have, there would still be horse drawn buggies on the streets and two cylinder cars," adopted independently with the minority concerns the lowered scale.

The matter went to court. A ruling was handed down Feb. 9. Pros and cons are now being reviewed by a committee of five appointed by the mayor from the city council.

Volume Gains 50 Per Cent.

That his opinion in the controversy is backed by many Chicago housewives has been proven to Mr. Beitz's satisfaction. The first week the new damp wash rate was established at his company, Mr. Beitz said, the volume of business increased by 50 per cent, a situation typical of all operating at lower rates. Increased volume, he asserted, means prosperity.

Feminine interest has been aroused. Mr. Beitz's establishment has become a place for women's club pilgrimages. The new and improved methods of net washing with soft, filtered water, a system friendly to color and fabrics, the wind machine for fluffing bath towels, the fluter, and among dozens of other contrivances, the clever little machine that sews on the missing shirt buttons in a jiffy, all elicit eloquent "ahs" and "ohs" from the visitors.

Kiwanis to Hold Reunion.

A homecoming program is being planned by the Lincoln Park Kiwanis club, to be held on Feb. 28 at the North Avenue-Larrabee Y. M. C. A.

CLUB ALABAM 747 RUSH ST.

POSITIVELY No Cover or Minimum Charge at Any Time

EVERYONE WELCOME!

Dinner DeLuxe, $1.50

WET WASH DAMP WASH

15 LBS. 69¢

ADD'L. WEIGHT 3¢ PER LB

Returned Damp Ready for Ironing

CALLED FOR AND DELIVERED

Bed, bath and table linens, wearing apparel and all other articles washed beautifully.

20% DISCOUNT IF BUNDLE IS BROUGHT TO AND CALLED FOR AT OUR OFFICE— Elston Ave. at Leland.

PROGRESS Family LAUNDRY CO.

PENSACOLA 3700

For Park Ridge and Des Plaines Call Chicago Transfer 8800 There is No Toll Charge

For Mount Prospect and Arlington Heights Have Toll Charges Reversed

Early Service for Business People

CHILDREN SHOW WHAT THEY SAW AT WORLD FAIR

Art Exhibition Brings Out Many New Angles.

If the day seems drab and memory brings a nostalgia from the color, light and movement of last summer's playground on the lakefront, there is a place to recapture the carnival spirit of the Fair in all its glowing exuberance. On the ninth floor of Carson Pirie Scott & Co. is "A Century of Progress exposition—as the children saw it." The exhibition of art work from the Chicago elementary schools now showing will continue through next Saturday.

"As the Children Saw It" is a veritable song of jubilation in rhythmic line and color. A thousand and one angles and aspects of the great exposition the youngsters saw and remembered. Freely and exultantly they recorded them . . . the three white wings of the federal building soaring above the blue lagoon, swarthy gondoliers propelling their graceful crafts over water dappled with moonlight, Buckingham fountain flinging its spray against the sky like a bursting rocket, Indians in elaborate feather headdresses dancing so realistically you can almost hear the beat of their moccasined feet and the accompanying guttural chant.

Sinclair Dinosaur in Purple.

In purple, green or orange garb the Sinclair dinosaur ambles through a dozen different portraits and designs. The wings of a century are recreated in amazing detail on long panel paintings. Dancers swing and sway in the square of the Belgian village. Scarlet banners drift above the avenue of flags. Here is an imaginative little piece—the dark cathedral spire that has caught a star. Wheels, engines, cars, busses—not a detail has escaped Chicago's youngest artists.

More than sixty schools from the four school districts are represented in the exhibit, the paintings including the work of children from the kindergarten to the eighth grade. The large exhibit was inspired by a smaller display arranged a few weeks ago by Miss Elizabeth Wells Robertson at the McPherson school. The district supervisors and Miss Lucy Silk, retiring director of art for the elementrary schools, selected and arranged the drawings and paintings shown.

All the work was done in the class rooms under the teachers' supervision. Each piece, painted from memory, represents some feature of the Fair, some event or experience that particularly impressed the young artist. A ten cent box of colored chalk and a piece of wrapping paper answered the working material requirements for some of the most interesting contributions.

Collaborate on Panels.

Groups of children collaborated on the long panels. Among the panel paintings are pieces from the Schneider, Nobel, Burns, Washington, Farnsworth and Emmett schools. A particular picture that has won many comments of approval from visitors is one done by Thomas Guba of the Sullivan school with the help of a few of his classmates. Its subject is the dancers in the Belgian village.

The exhibition, a vivid interpretation of A Century of Progress, also tells a story of the progress of art in the Chicago schools under Miss Silk's régime. Miss Silk has been art director since 1914. Her retirement brings to a close forty-three years of service in the public schools.

"A Century of Progress exposition—As the Children Saw It," is being held under the auspices of the educational activities department of Carson Pirie Scott's.

Church Youth to Give Musical Program Tonight

A musical program will be held at 7:30 o'clock this evening in the recreation hall of the Irving Park Presbyterian church, Belle Plaine and Keeler avenues, under the auspices of the young peoples' group of the church. The program will consist of selections by a quartet composed of Miss Josephine Roziene, soprano; Miss Marion Bonin, contralto; Bernard Showalter, tenor, and Fred Kleppin, bass, and instrumental and vocal numbers by Miss Vivian L. Martin, pianist and organist, and Miss Leonora Padilla, soprano.

34th Ward Democrats to Hold Boxing Show

A boxing and wrestling show will be held by the 34th Ward Regular Democratic organization Friday evening at the Wicker Park hall, 2040 West North avenue. Ten bouts, featuring local lightweight boxers and wrestlers, have been carded. Andy Peterson is chairman of the committee on arrangements and Neal T. Kelley is ward committeeman.

LEADS IN PLAY

The leading feminine role in a three act comedy, "Blow Your Horn," to be presented by the Edison Park Junior Woman's club next Thursday and Friday, will be played by Miss Christabel Ferren of 6803 Oriole avenue. The play will be at the Edison Park Methodist Episcopal church.

REHEARSE SOROSIS CLUB PLAY

Patrons and personnel rehearse "Sarah Perkins' Hat Shop," to be given tomorrow afternoon at the Independence park fieldhouse by the Irving Park sorosis. Mrs. Marvin E. Chapin is shown seated in the picture. Others in the case, from left to right, are Mrs. Robert Nicol, Mrs. Adam Fischer, Mrs. Howard A. Richey, Mrs. Matt A. Corey, Mrs. Alex P. Wollerman, Mrs. A. C. Floyel, Mrs. Bert A. Wallace, and Mrs. Lucille Speikings. [TRIBUNE Photo.]

MIDWEST P.-T. A. MEETS MARCH 5 ON NOMINATIONS

Council to Convene at 9:30 A. M.

An all day conference will be held Monday, March 5, by the Midwest council of Parents and Teachers at the Grand Avenue Congregational church, 1305 North Hamlin avenue. Mrs. Charles Clauss will preside. The assembly, convening at 9:30 o'clock, will hear an invocation and address of welcome by the Rev. J. Alfred Nansen, pastor of the church.

A report, which will include its slate of officers, will be given by the nominating committee at the morning business session. On the nominating committee are Mrs. Florent Robert, chairman; Mrs. C. H. Hayward, Mrs. Ernest Schultz, Mrs. Henry Wolf and Mrs. O. Ericksen. Annual reports will be read by council chairmen and local presidents.

Mrs. E. G. Middleton is in charge of reservations for the luncheon that will be served at 12:30 o'clock. The afternoon session will open with a group of songs by the Midwest chorus under the direction of Sylvia E. Holtsberg. The singers are accompanied by Miss Blanche Strand.

Three new associations—the Barry, Stowe and Faulkner—have joined the council, which now has twenty-four affiliated organizations.

•

How local unit report blanks should be made out will be explained to presidents of parent-teacher associations in Districts 19, 21, 22, and 23 at 10 o'clock Friday morning in room 706 of the Republic building, 209 South State street. Mrs. Frederick L. Hoch, reports and research chairman of the Illinois congress, will be the speaker. Luncheon at 12:30 o'clock will be followed by a conference of presidents of District 19 under the leadership of Mrs. Bruce Smyth, district director.

•

Mrs. Cecil Emery will discuss legislation before the Wright association at 1 o'clock Wednesday at the Wright branch of Foreman High school, 3400 North Austin avenue. Mrs. Charles Raehl, president, will conduct a business meeting, which will be followed by a social hour in the civics room.

•

A party to raise funds for its work at the Chicago Parental school will be given by the ways and means committee of the Parental P.-T. A., under the leadership of Mrs. James Graham, chairman, at 8:15 o'clock next Friday evening in the auditorium of the Administration building of the school, 5300 North St. Louis avenue. The entertainment will include an advanced fur style show, cards, dancing, and refreshments. Mrs. G. R. Freelund will be in charge of the fashion show, which will be sponsored by the Krammer Fur company. The models will be twenty girls from Von Steuben High school.

Assisting Mrs. Rufus W. Lee, president, as hosts and hostesses will be Mrs. James Graham, Mrs. O. P. Heller, Mrs. George Judd, Mrs. Raymond Miller, Mrs. F. Russel Lyon, Mr. and Mrs. Peter Mortenson, Mrs. J. B Raub, Mrs. George R. Ives, Dr. Elmer Williams, Dr. Lee, Dr. Joseph C. Ross, and John Riva.

•

A benefit luncheon for the student aid fund will be given by the Mozart P.-T. A. in the assembly hall of the school at noon Thursday. Mrs. Ruby Rakstang, social chairman, and Mrs. Alice Stika, ways and means chairman, are in charge of arrangements.

•

The Mothers' chorus of the O. A. Thorp association will meet Tuesday evening at the home of Mrs. W. F. Foth, 5625 Patterson avenue. The class in citizenship and legislation will have a session at the home of Mrs R. J. Huzucha, 6157 Patterson avenue, at 1:30 o'clock Wednesday.

Under the direction of Mrs. John Oros, director of district 23, and Mrs. Robert Franson, a Parent-Teacher association was organized last week at the Barry school, Diversey and Kilbourn avenues. The officers elected were Mrs. Otto Strehlow, president; Mrs. M. James Pankey, vice president; Mrs. Walter Schick, second vice president; Mrs. William Roberts, recording secretary; Mrs. Clarence Hackbarth, corresponding secretary, and Mrs. Ralph York, treasurer.

On the board of directors are Miss June MacConkey, Mrs. E. F. Becker, Mrs. B. F. Neubecker, Mrs. Otto Knorr, and Mrs. Joseph Tauber.

•

The nominating committee of the High School council of district 23 will meet at the home of Mrs. B. J. Rappaport, chairman, at Campus Tower, 1033 Loyola avenue, at 2 o'clock Wednesday. On the committee with Mrs. Rappaport are Mrs. Leonard Beutler, Mrs. Paul Patton, Mrs. Fred Fox, and Mrs. Orra Donovan.

LEADING ROLE

FRANCES DITTBRENNER.

Two plays, Tolstoy's "What Men Live By" and "Dust of the Road," a drama of Judas, were presented last Sunday at the Wicker Park Evangelical Lutheran church, initiating a Sunday evening program of religious drama. Both plays, which are under the direction of Miss Winnifrid Erickson, will be repeated tonight. The leading rôle in "Dust of the Road" will be taken by Frances Dittbrenner.

Dads and Sons to Banquet

The Grand Avenue Congregational church, 1305 North Hamlin avenue, will give a father and sons' banquet at 6:30 o'clock Tuesday. The Kiwanis club of Chicago will provide the entertainment. The Rev. J. Alfred Nansen is pastor of the church.

N. U. SETTLEMENT OFFERS CLASSES IN HOME TRAINING

Designed for Girls of Teen Age.

A school to provide household training for girls of advanced teen age has been launched at Northwestern university settlement, 1400 Augusta boulevard. Miss Harriet Vittum, head resident, announcing the project, explained it had been conceived as a means of equipping girls who wish to avail themselves of the opportunity with knowledge of home management, and of making their services available to housewives.

Class instructions began Wednesday evening in all of the household arts, such as cooking, child care, sewing. The girls receiving the training also will be aided in finding employment, Miss Vittum said.

"The young women thus trained will be available for any sort of household duty, from caring for children for an hour or two while the mother goes shopping to aiding in the preparation and planning of special course dinners," said Miss Vittum. "A new day is dawning in home service, and the launching of the school here at the settlement signalizes the new order of things.

"The average household budget has suffered in the shrinking of incomes," she continued, "with the result that housewives are not able to afford full time or, in many cases, even part time help as formerly. But they do frequently require the services of young girls of teen age in looking after their children while they are away or in helping out some other way in the household. Naturally, they prefer young women who have some training along these lines, and very often they are hard to find."

Employment will be found for the girls on the basis of hourly service. The classes which began Wednesday evening will be given three nights a week, Monday, Wednesday and Friday, for 10 weeks, and the instruction will combine both theory and practice. The girls who have satisfactorily completed the training at the end of 10 weeks will receive certificates.

A few of the things they will be taught will be table setting and service, preparation of salads and desserts, care of china and cutlery, laundering of fine linen, and care of invalids and children. Mrs. May Johnson Lynn and Miss Bernice Kelly are in charge of the classes.

Lodge Plans Dance

Park Ridge lodge, No. 988, A. F. & A. M. will hold a dance and card party tomorrow evening at the Park Ridge Masonic temple. Albert Berity is in charge of arrangements.

HEBREWS MARK FEAST OF PURIM NEXT FRIDAY

Mordecai and Haman Saga Basis of Event.

BY JOHN ASTLEY-COCK.

"That these days shall not fail from among the Jews, nor the memorial of them perish from their posterity," the injunction recorded in the book of Esther, is the reason for the feast that will be observed next Friday by all Hebrew congregations.

March 1 corresponds with the fourteenth day of the month Adar in the Hebrew calendar, when the Feast of Purim commemorates deliverance from a pogrom in the city of Shushan when Ahasuerus was king of Persia.

"Purim" is the plural of "pur," signifying "lot," from the Assyrian word "puru," meaning a "stone." Pebbles were used in ancient times for the casting of lots and it was by this method that the date of the extermination was determined.

Haman Affronted by Jew.

The Purim story, so dramatically narrated in the Old Testament, relates how Haman, the grand vizier, felt affronted because Mordecai, a Jew, had refused him obeisance at the palace gate. This incident aroused his resentment against all the Jews in Persia at the time, and he influenced the king to accomplish their ruin.

Destruction was averted through the intercession of Esther, who had displaced Queen Vashti in the king's favor. Haman came to ignominious end and Mordecai was elevated by Ahasuerus to high office in the realm.

Consequently the Festival of Purim was instituted as an annual day of rejoicing on which friends exchanged gifts and remembered the poor.

In later days, naturally, the presentation of Purim came to have a strong popular appeal. Its story of deliverance inspired courage in those undergoing oppression, and its holiday festivities, with masquerades and plays, illumined the gloom of many a ghetto.

More Social than Religious.

As a matter of history, the spirit of Purim throughout has been more social than religious and its celebration is not wholly derived from the Persian source.

The religious aspects find their origin in the proximity of Purim to the advent of the new year in the month of Nissan, but certain features in the liturgy suggest a secular foundation. Undoubtedly the evolution of the feast is that of a festival which, possessing originally the character of a spring carnival, ultimately was sanctified and became a religious occasion.

Its observance today in the synagogue is confined to the reading of the book of Esther from the traditional scroll, called Megillah in Hebrew. Among Reformed congregations the rabbi explains the significance of Purim and reads specified excerpts from the book of Esther translated into English from the Massoretic text.

Union Ministers' Meeting.

The monthly Union Ministers' meeting of the Chicago Church federation will be held Monday, Feb. 26, at 10:15 a. m. in the Central Y. M. C. A. auditorium, 19 South La Salle street, when two addresses will be given on the National Recovery Act."

Dr. John A. Lapp, chairman of the bituminous coal labor board, division 2, under the National Recovery administration, will talk on "The Purpose and Function of the NRA from the Standpoint of the Federal Government," and Dr. Arthur E. Holt, professor of social ethics at the Chicago Theological seminary, will speak on "The Spiritual Implications of the NRA and the Function of Religion in the Light of These Implications."

Joint Presbyteries' Session.

The presbyteries of Chicago will hold a joint meeting tomorrow night at 8 o'clock in the Second Presbyterian church, Michigan avenue and 20th street, at which the Rev. John Cochrane, pastor of the First United Presbyterian and the moderator of the Chicago presbytery will preside.

At the preliminary meeting over which the Rev. Bertram G. Jackson, pastor of Norwood Park, will preside, the president of Monmouth college Dr. T. H. McMichael, will introduce the Rev. John McDowell, moderator of the Presbyterian U. S. A., and the Rev. W. B. Anderson, moderator of the United Presbyterian.

These two will speak at the principal meeting on the plan of union of the United Presbyterian and the Presbyterian U. S. A. denominations, which is to be considered at their respective general assemblies this coming May and June.

Rev. Akin Returns.

The Rev. Ernest Akin, pastor of St. Paul's Congregational church, North Keeler and Belden avenues, has returned from conducting a mission at Cragin Congregational and will occupy his pulpit at the 11 a. m. service today, when he will preach on "Life's Greatest Adventure," which in this instance concerns the development of a personal faith, as contrasted with one which has been handed down.

* *

A program of classical music, both sacred and secular, will be given at 5 o'clock this afternoon at the First Methodist church, Maywood, by the Chicago and North Western Railway Choral club, assisted by the West Chicago Community chorus.

Harry Slater, director of the latter organization, will conduct the combined choruses, with Miss Mary Gale as accompanist. The soloists are Miss Grace Fletcher, mezzo; Mrs. Gertrude Rogers, soprano, and Evan Rogers, bass.

* *

Rabbi Louis L. Mann will speak tonight at 7:30 p. m. at the good will meeting of the Irving Park Methodist church. The church, of which Fred D. Stone is pastor, is situated at the junction of Grace street and North Keeler avenue.

Scandinavian-American Club to Give Concert

The Scandinavian-American club of the 38th ward is sponsoring a concert Wednesday evening, March 14, at the Foreman High school, 5600 Belmont avenue. Proceeds from the affair will go to the Bethseda Old People's home, 2833 North Nordica avenue. The program will be given by the Normaendenes Sangforening, the Greig Male chorus, the B. B. orchestra, and the Messiah Lutheran church choir.

POTENTIAL STARS

A potential stage adagio team from the northwest side. Miss Arline Roderwald and Waldemar Washkuhn danced a Spanish tango last Wednesday at the banquet given by the customers' account department of the Commonwealth Edison company at the Knickerbocker hotel. Miss Roderwald is a 17 year old high school student. Washkuhn is 18. [Marshall Photo.]

Neighborhood Theaters

"Duck Soup"—at the Belpark and Congress—is another Marx fantasia spun out of nothingness and moving nowhere at a fast and furious pace. It is as full of gags as the 4th of July of firecrackers. The quartet—Groucho, Chico, Harpo, and Zeppo—gallop through this one with their usual hilarious abandon.

* *

Clara Bow Is Back.

"Hoopla" brings Clara Bow to the Embassy and Crown in a second screen comeback. The story is "The Barker" with a few modern embellishments.

* *

One of Six Best.

The Harding's offering, "Only Yesterday," was rated by Mae Tinée as one of December's six best films. "One of the loveliest things that have ever bloomed in a Chicago movie house," she said of it.

* *

Marie Dressler Plays Maid.

Marie Dressler, Abby, has been the hired girl in a New England household for twenty years. Her employer is Lionel Barrymore. Abby was loved in her younger days by an artist Christopher Bean—hence the title, "Christopher Bean, Her Sweetheart."

* *

Gangdom to Hollywood.

"Lady Killer" is a snappy production that speeds Jimmy Cagney from gangdom to Hollywood. James starts out as an usher in a theater who runs a private little crap business on the side. Through a beautiful lady who loses her purse—not without reason—he rises rapidly in the ranks of the racketeers. Come the cops. Off sprints the hero for Hollywood.

* *

Ultra-Sophisticated.

Hollywood's version of Noel Coward's play, "Design for Living," is the Harding's offering. Lynn Fontanne, Alfred Lunt, and Noel Coward were the brilliant trio that appeared in the stage production. The screen presents Fredric March, Gary Cooper, and Miriam Hopkins.

N. W. FEDERATION PLANS TO FORM SOFTBALL GROUP

Bowling League Also Will Be Revived.

Arvid R. Nelson, chairman of the athletic committee of the Northwest Federation of Improvement Clubs, last week announced plans for a softball league among member groups of the organization. A preliminary meeting to discuss the setup of the league and prepare a tentative schedule will be held within a fortnight, Mr. Nelson said. Member clubs will be officially notified of the meeting in advance.

The league is being organized particularly for the benefit of the members of the affiliated groups, Mr. Nelson emphasized. The federation sponsored a baseball league for boys several years ago but it was discontinued owing to lack of interest.

Mr. Nelson anticipates a dozen members in the league, many of the 65 clubs in the federation being small groups that would not be inclined to sponsor teams. Games will be played in the various park fieldhouses. Membership on league teams will be limited to the actual members of the clubs which the teams represent, he said.

Bowling also will occupy an important part on the federation's athletic program this year, Mr. Nelson declared. Plans are on foot to reorganize the bowling league, which thrived a few years ago but was disbanded due to the lack of active leadership.

Many of the member clubs have continued to sponsor bowling teams, some even maintaining leagues of their own. Revival of the federation league, however, is expected to stimulate interest in bowling among member clubs of the federation which have abandoned activities along this line. Mr. Nelson said that he planned to start lining up the club teams about May 1, so that the league may start a schedule by autumn.

Committees of the federation for the coming year will be announced soon, according to E. D. Jackson, president. Preparation of the committees has been delayed, he said, by the lack of interest of member clubs in submitting lists of their delegates. Appointments are to be made on the basis of preferences expressed by delegates.

Complete information relating to the proposed small park consolidation and also a schedule of 1933 tax rates were distributed to delegates at the last meeting of the federation. This is in line with the policy of disseminating as much information as possible on questions of public interest to member clubs for perusal and action, Mr. Jackson said. The federation will probably take a stand on the park consolidation proposal at its next meeting, he declared.

Logan Square Sisterhood to Hold Annual Bazaar

The Sisterhood of the Logan Square congregation will hold its annual bazaar next Saturday, Sunday evening and Monday evening, March 5, at the temple, 3135 Fullerton avenue. Mrs. Meyer Sommers is chairman of the committee on arrangements. Mrs. L. T. Weinshenker is president of the Sisterhood. There will be merchandise booths, a fortune telling booth and other features. Door prizes will be given each evening. Sunday will be Young Folks' Bazaar evening, when a program arranged by the Young Peoples' organization under the direction of the president, I. M. Kanarish, will be given.

Schurz Alumni Magazine Sponsors Dance March 10

Contact, the Schurz High school alumni magazine, will sponsor a dance to be held at 8:30 o'clock Saturday evening, March 10, in the gymnasium of Schurz high school. The dance will be a reunion of former Schurz students. Kenneth Steinmetz is chairman of the dance committee, assisted by George Oveson and James Murphy, of the editorial staff of the magazine.

S. I. FRANK & SON Inc.
Manufacturers and Retailers of Custom-Built Upholstered Furniture
2412-14 NORTH AVENUE at Western

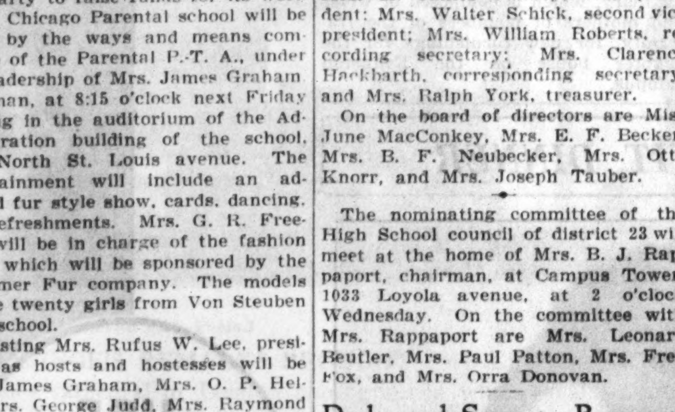

After the Day's Tribulations
He Sleeps SWELL
on a Simmons Innerspring
Mattress. Before the sharp rise in material and labor costs we purchased a surplus lot of these really fine Simmons mattresses from their warehouse—*at a discount of 30%.* We are passing this big saving on to you! WHILE THEY LAST—Full Size Only $14.50

Standards
This organization still sets a standard of value through unmatched Dry Cleaning workmanship. Industry leadership for 24 years plus an increasing list of customers conclusively proves a growing demand for the kind of workmanship and service we give.
NORTH SIDE CLEANERS & DYERS CO.
5427-31 BROADWAY, CHICAGO
Phone: LONgbeach 1000
Suburban Phones
Evanston, Greenleaf 1000. All other North and Northwest suburban towns call Chicago Translate 6000.
NO TOLL CHARGE ON SUBURBAN PHONE CALLS
CHICAGO'S LARGEST CLEANERS

A "HAPPY DAY" IN LAUNDRY SERVICE!

"THRIFTY" WASH (Formerly Hydro)
15 lbs. for $1.00
Each Additional Pound 6c
Bath towels fluffed, fancy work touched up by hand at no extra charge.
Handkerchiefs Ironed if Desired at 1c Each
Shirts in Bundle Professionally Pressed If Desired . . . 6c Each
Housewives by the thousands have acclaimed our new damp wash price. Therefore it has enabled us to give you this "new deal" in HYDRO SERVICE.
'PHONE ARMitage 6211
HAPPY DAY LAUNDRY
"Chicago's Fastest Growing Laundry"
2605-7 Armitage Avenue

W-G-N PRESENTS SYMPHONY HOUR SATURDAY NIGHT

Dr. Stock Will Conduct Chicago Orchestra.

W-G-N will broadcast another of the great concerts of the Chicago Symphony orchestra at 8:15 o'clock Saturday evening. The entire program will be on the air presented exclusively by THE TRIBUNE station.

Chicago's beloved Dr. Frederick Stock will conduct his outstanding musical organization in a brilliant program. Beethoven's Symphony No. 7, written in 1813 by the famous German composer, will feature the concert. It is one of the better known symphonies of today.

Dr. Stock will present August Liegl and Robert Lindemann as soloists in Saint Saen's "Tarentelle," written for flute and clarinet. Mr. Liegl will play the flute score, while Mr. Lindemann will take the other wood wind solo.

Other selections on the program: Brahms' Academic Festival overture, Liszt's Hungarian Fantasy No. 2, and Grieg's suite, "Sigurd Joesalfar."

Edward Moore, music critic of THE TRIBUNE, will be the commentator during the intermission.

Seldom, outside of a Grauman movie premiere or a big radio show, have as many dollars' worth of talent been assembled as at the College Inn "Notables' Night" Tuesday. More than 40 "names" of stage, screen, and ether entertained the customers. Closing time prevented the numbers being larger. Mr. Byfield's heart warmed, too—it was reported to be the biggest crowd ever to pack the inn.

Hollywood's "Moulin Rouge Caravan" just another group of stars. Four clicked. . . . Roscoe Ates, stuttering riotous nonsense, and playing a violin. . . . Ben Turpin: "I arrived cockeyed. I intend to leave the same way." . . . John Huntley and Nancy Welford in "Tea for Two." Handsome, distinguished Antonio Moreno. Jack Mulhall the same in life as on the screen.

There's only one Ted Lewis. Bobbe Arnst says he can't be followed . . . and she's a living example of what it takes to get across—a personality which radiates [take that any way you wish] even in a loud speaker horn. Herewith a posie to Frankie Masters, emcee worthy of imitation.

W-G-N in full force: Jan Garber's violin. . . . Burtnett and gang, including hotcha platinum Ruth Lee. . . . Richard Cole et al. [how Ramon and Rosita do dance!].

Jimmy Mattern said the Eskimos rescued him for his shiny zippers. . . . Burton Holmes, witty graybeard "'Tis said the good go to Paris when they die. But the wise do not wait till they are dead." He was inspired by Anita Lafayette, French gal who has that way about her. Worth watching.

Paul [Old Fat Fiddler] Whiteman will direct the Cincinnati Symphony orchestra March 6. He'll be reinforced by four of his own soloists. . . . "Seven Voices" goes on NBC net at 12:45 Fridays and Saturdays. The Merriemen Quartet plus the Neil Sisters. . . . Harry Horlick soon will play his first violin solo on the air since 1926. . . . Rudy Vallee didn't face a mike till 1927. Which reminds us that some one was worrying about Rudy's theme, "My Time Is Your Time." Looking at it from the other side, it figures out that 50,000 listeners alone would give him 2,000 days, or nearly six years, in a single night.

Phil Harris moves from Society's St. Regis to the Palais Royal, Broadway's swankiest, on March 4. His Friday program is signed up till summer. . . . Don Bestor is set for 26 weeks more selling chocolate the same evening. . . . Irene Taylor is set for a commercial, it is said.

Mrs. Franklin D. Roosevelt and Mme. Frances Alda are to appear on the Camp Fire Girls' birthday broadcast Thursday afternoon. The President's wife also is scheduled with Toscanini on this afternoon's New York Philharmonic hour.

Rubinoff will play a group of Jerome Kern melodies at 7 p. m. tonight. . . . An hour earlier Willie and Eugene Howard ought to be worth tuning in with Ted Weems. . . . Both NBC.

Those contented cows ought to feel at home on their program over NBC at 9 p. m. tomorrow. . . . Plenty of square dances and "Reuben, Reuben, I've Been Thinking." . . . Al Williams, noted speed flyer, will be the Waring guest at 8:30 p. m. Thursday.

Louis Panico insists that the inspiration for "Wabash Blues" came from Chicago's noisy Wabash avenue, and that the famed Indiana stream had nothing to do with its birth. The number first was known as "Trombone Jazz" when Panico used it with Fred Meinken's orchestra. Louie changed its name when he was playing for Isham Jones.

An hour broadcast "to the world" will be attempted by General Electric at 5 p. m., March 16, on its short wave transmitters . . . good chance to brush up on your languages. GE's radio postoffice to the Byrd expedition is said to be a real success.

IN THE PARADE

RUTH LEE.

Earl Burtnett and his great orchestra, which is appearing in the Gold Coast room at the Drake hotel and broadcasting over W-G-N each night, have inaugurated a new weekly feature to be known as Earl Burtnett's Gold Coast Parade. The half hour programs are to be presented at 8 o'clock each Tuesday night.

The Gold Coast Parade is a specially arranged program of the old and new popular melodies, including many tunes written by Burtnett. Featured with the orchestra are Stanley Hickman, the Biltmore trio, Ruth Lee, Gene Kinzel and "Red" Hodgson.

This Tuesday evening Earl will present a special arrangement of melodies of the southland in a production number which he calls "The Evolution of the South."

MIXING OPERA WITH HOCKY

Attilio Baggiore, W-G-N's great operatic tenor, is a dyed in the wool sport fan, make no mistake of it. The other day a cameraman trailed him to the Chicago Stadium and found the Blackhawks taking time out to listen. Left to right: Joe Stark (kneeling), Taffy Abel, Lola Couture, Paul Thompson, Tommy Cook, Roy Goldsworthy, Louie Trudel, Johnny Sheppard, Johnny Gottselig, Baggiore, Roger Jenkins, Charlie Gardiner, and Manager Tommy Gorman.

John Harrington will bring W-G-N listeners their twenty-first hocky broadcast Thursday—a play by play description of the third period of the battle between the Hawks and the New York Rangers.

[TRIBUNE Photo.]

Tenor and Orchestra

Attilio Baggiore, operatic tenor, will offer four songs on his concert with the W-G-N concert orchestra at 8 o'clock Thursday evening. Mr. Baggiore will offer the aria "Ah! No Credevi Tu" from the opera "Mignon," by Thomas; "From the Lane of the Sky Blue Water," by Cadman; "For You Alone," by Geehl, and "Mavis." The orchestra will be heard in four numbers—overture to the opera "Mignon," "Dance of the Harpies," "Prelude and Aragonaise," and "Farandole."

BECKER TO TELL OF CHOW DOGS AND THE YUKON

Bob Becker will take his radio listeners on two trips this week on his programs at 7 p. m., tomorrow and Wednesday, over W-G-N. Bob's adventure and dog story broadcast tomorrow will take his audience to the big game country of the Yukon to meet two famous Indian and French-Canadian guides whose experiences with Bebe, a cross-bred dog, involved a tragedy of this snow blown hunting country.

W. R. CRAWFORD.

On Wednesday night Bob will take his audience to China to meet that ancient breed of dogs known as the Chow Chow. William R. Crawford, vice president of the Chow Chow Club of America, and a director of the Mid-States Chow Chow club, to be his guest on this program.

FOOD FOR BABY'S SECOND YEAR TO BE TOLD ON W-G-N

Prominent experts connected with the Infant Welfare society of Chicago will be guest speakers on "Your Child's Health," the W-G-N program devoted to the care and feeding of infants, which is heard every Monday, Wednesday, and Friday morning at 11 o'clock. Frances Blair will talk tomorrow on "Food in the Second Year." Wednesday morning Bertha Janeway, nutritionist, will speak on the same subject.

STARS AND TIPS

"A visitor at one of the radio studios saw several persons sitting near the band. 'What awful looking people!' she whispered to the guide. 'Shh!' exclaimed the guide. 'Those are guest stars.' . . . Ten men arrested as nudists were found to be rubbers on strike, picketing a Turkish bath. . . . A lot of people are cutting corners off their jigsaw puzzles and playing checkers these nights. . . . I don't know what auto dealers are bragging about. Mae West has been streamlined for years. . . . An elderly lady from Boston who is strong on etiquette visited the dog show and spoke sharply to two dogs she caught pointing. . . . One striking waiter will start an asparagus farm. He plans to live on tips. Cordially,

"FRED ALLEN."

SOLOS FEATURE PAULIST CHOIR CONCERT TONIGHT

Three solo numbers will feature the concert by the Paulist choir on W-G-N at 8:45 p. m. today. William Jordan will sing "But the Lord Is Mindful of His Own," George Lane will offer "The Arrow and the Song," and Billy Callahan will sing "Little Mother of Mine."

The choristers, directed by Father Eugene O'Malley, will offer "Tenebrae Factae Sunt," "Sacerdotes Domini," "Agnus Dei," "Old Folks at Home," "Nunc Dimittis," "Believe Me If All Those Endearing Young Charms," and "The Gypsy."

Cleveland Pastor Talks from U. of C. Chapel Today

The Rev. Miles H. Krumbine of Cleveland will be the speaker this morning when W-G-N broadcasts the University of Chicago chapel services on the Midway at 11 a. m.

ADOLPHE DUMONT TO PRESENT TWO CONCERTS TODAY

Orchestra Will Play Chopin "Valse."

Two of the most brilliant compositions of Chopin and Mendelssohn will be played by the W-G-N Concert orchestra when Conductor Adolphe Dumont presents his Sunday evening concert over W-G-N at 6:15 o'clock tonight.

The "Grande Valse Brillante," Opus 18, by Chopin, and the celebrated "Canzonetta," by Mendelssohn, are to be the feature offerings on this program. These compositions are seldom played by radio studio orchestras, but with his large organization Director Dumont will present the original arrangements of these two great pieces of music.

Vito to Play Harp.

Joseph Vito will again appear as the harp soloist with the orchestra and will present "The Fountain," by Zabel, and "Menuet," by Boccherini. Ernest Pechin, cornet virtuoso, will offer "Phenomenal" as his solo offering. The program:

Overture to "Die Fiedermaus" . . . Johann Strauss
W-G-N Concert orchestra.
"Grande Valse Brillante," Opus 18. . . . Chopin
W-G-N Concert orchestra.
"The Fountain" . . . Zabel
Joseph Vito and orchestra.
Excerpts from the opera "Manon" . . . Jules Massenet
W-G-N Concert orchestra.
"Menuet" . . . Boccherini
Joseph Vito and orchestra.
"Celebrated Canonzetta" . . . Mendelssohn
W-G-N Concert orchestra.
"Phenomenal" . . . Frederick Neil Innes
Ernest Pechin and orchestra.
"Pomp and Circumstance" . . . Edward Elgar
W-G-N Concert orchestra.

Berenice Taylor Is Soloist.

Berenice Taylor will appear as the vocal soloist with the orchestra in the afternoon concert program from 4:30 to 5 p. m. Miss Taylor will sing "The Lang Song," by Tosti.

The orchestra will offer five numbers on this program: Overture to "Robespierre," "Dance Espagnole," "Two Preludes," No. 6 and No. 7, "Valse Opus 64 No. 2," and "Finale," from Liszt's second Hungarian Rhapsody.

BUSHMAN TO TELL OF WILL ROGERS, CONNIE BENNETT

Francis X. Bushman, the former screen star who is making a new success out of radio, will review the screen careers of more outstanding actors and actresses during his "Movie Personalities" program which is heard at 10 o'clock every weekday morning on W-G-N. Constance Bennett, Ricardo Cortez, Glenda Farrell, Will Rogers, Sally Eilers and Margaret Lindsay furnish this week's inspiration for Mr. Bushman.

W-G-N to Start Weekly Museum Talks Saturday

W-G-N will present a new series of educational talks on science and industry at 4 o'clock each Saturday afternoon, starting this week. Next Saturday John A. Maloney, assistant director of the Museum of Science and Industry, founded by Julius Rosenwald in Jackson park, will deliver the addresses.

Hymn Program to Mark Second Anniversary

Another W-G-N feature will have a birthday this week when the Grand Old Hymn program observes its second anniversary at 10:15 o'clock tomorrow morning. Leonard Salvo, staff organist, and Robert Ball, baritone soloist and announcer, conduct the hymnal every Monday, Tuesday, and Thursday.

Rondoliers Quarter Hour Makes Its Bow Tomorrow

The Rondoliers quarter hour, a musical program by the W-G-N Rondoliers, will have its premier at 3:15 p. m. tomorrow. It will be heard at the same hour every Monday, Wednesday, and Friday.

MAYBE IT'S WORK, AFTER ALL

Preparing a radio program is serious business, as witness the sober expressions of W-G-N's Doring Sisters, who are going places on the ether lanes. This is typical of their daily rehearsals. Left to right: Helen Collins, Grace McCarthy, and Ruth Doring. All three are pianists as well as brilliant vocalists. [Jun Fujita Photo.]

ELSON TO LEAVE WEDNESDAY FOR TRAINING CAMPS

Harrington Will Quiz Departing Stars.

When the White Sox players leave for their training camp at Pasadena, Cal., Wednesday night, Bob Elson, W-G-N's baseball announcer, also will be off on his spring training trip. Bob is going to California to obtain advance information and dope on the baseball teams which should prove interesting in his broadcasts during the summer months.

W-G-N, with Elson at the "mike," again will present all home games of the Cubs and White Sox as well as the more important of the games played by the two Chicago teams on the road.

To Visit Both Camps.

Elson will remain at the Sox camp for a few days and then switch over to the Cubs' training grounds at Catalina island to gather some dope on the north side team. During his stay, Elson will send news telegrams for the fans in Chicago.

The two exhibition games between the Sox and Cubs, to be played at Los Angeles March 17 and 18, will be covered by Elson who will send back dispatches to be given over the air.

Two Interviews Set.

John Harrington, the sports reporter, will interview members of the Sox and Cubs before their departure for their camps. On Wednesday evening he will present several of the White Sox players during his sport review program at 6:30 p. m. Harrington will interview Cub players at 3:30 p. m. Thursday before their get away for the coast that evening.

Frank Munn, Miss Gist to Sing Old Favorites

Two duets of favorite old songs will be presented by Frank Munn and Madelon Gist on the "Lavender and Old Lace" program over W-G-N at 9 p. m. Thursday. Mr. Munn and Miss Gist will sing "Long, Long Ago" and "Down By the Old Mill Stream." Miss Gist also will offer "Sing Me to Sleep." Mr. Munn will sing "Alice Where Art Thou" and "Memories" as solo numbers. The orchestra directed by Gustav Henschen also will offer several old favorites.

Proceeds from Benefit to Equip Fraternity House

A fashion show and dessert bridge will be given by the woman's auxiliary of the Wranglers' fraternity of Northwestern university at 1:30 o'clock Wednesday at the home of Mrs. A. R. Peterson, 227 Raleigh road, Kenilworth. Proceeds will be used by the auxiliary, which is composed of wives and mothers of members of the fraternity, for new furnishings for the chapter house on the Evanston campus.

AIDS BENEFIT DINNER

Mrs. Maurice Turner, 4554 Drake avenue, is an active member of the west side woman's auxiliary committee of B'nai B'rith handling organization work for a B'nai B'rith benefit dinner next Sunday in the Palmer House. The dinner is being given in commemoration of the first anniversary of President Roosevelt's inauguration and proceeds will go to the Warm Springs Foundation.

LILY PONS' STORY TO BE PRESENTED BY SINGING LADY

Three of the favorite old fairy stories and a true incident in the childhood of a famous opera star will be told this week during The Singing Lady programs broadcast at 5:30 p. m. each day except Saturday and Sunday over W-G-N and an NBC network.

Tomorrow the Singing Lady has built her program around the old tale of Jack Spratt. The beloved story of "The Little Lame Prince" will be presented Tuesday with special music prepared by Allan Grant.

Lily Pons, famous operatic soprano, will be the source of Friday's program. When the great singer was in Chicago recently, Ireene Wicker [the Singing Lady] visited her and learned of an interesting story which happened in Miss Pons' childhood.

FEATURES On the Air Today

1 p. m.—W-G-N. Stevens Hotel ensemble. Also 1:45 and 2:15.

1:15 p. m.—W-G-N. Palmer House ensemble. Also 2 p. m.

1:30 p. m.—KYW. Rings of Melody; Ohman and Arden.

2:30 p. m.—KYW. Jan Garber's orchestra.

2:30 p. m.—WMAQ. Garden party; Coe Glade, soprano, and Karl Schulte orchestra.

3 p. m.—KYW. Father Coughlin.

3:30 p. m.—WMAQ. The Sentinels' concert.

4:15 p. m.—W-G-N. Charlie Agnew's orchestra and the Symphonic Girls.

4:30 p. m.—W-G-N. Bernice Taylor, soprano, and W-G-N orchestra.

4:30 p. m.—WMAQ. Talkie picture time.

5 p. m.—WG-N. Aragon-Trianon dance hour, with Wayne King's and Jan Garber's orchestras. Also 10:30 p. m.

5 p. m.—WENR. Symphony orchestra. Ossip Gabrilowitsch and Elizabeth Rethberg, soprano.

6 p. m.—WLS. Ted Weems' orchestra. Willie and Eugene Howard.

6 p. m.—W-G-N. "Heart to Heart Time," new series.

6:15 p. m.—W-G-N. Concert orchestra with Joseph Vito, harpist, soloist.

6:30 p. m.—WLS. Joe Penner, Harriet Hilliard and Ozzie Nelson's orchestra.

6:45 p. m.—WMAQ. Wendell Hall.

7 p. m.—WLS. Sunday Evening club, Bible talk.

8 p. m.—W-G-N. Genevieve Forbes Herrick, "Washington Gossip."

8:30 p. m.—W-G-N. Arthur Sears Henning, "Capital Comment."

8:45 p. m.—W-G-N. Paulist choir and orchestra.

9 p. m.—WMAQ. Jack Benny, Frank Parker, and Frank Black's orchestra.

9:30 p. m.—WMAQ. Nat Shilkret's orchestra.

TODAY'S RADIO BROADCASTS

W-G-N—720.
WMAQ—670.
WBBM—770.
WENR—870.
WLS—870.
WAAF—920.
WCFL—970.
KYW—1020.
WJJD—1130.
WGES—1360.

8 A. M.
KYW—Sunshine program.
WENR—Children's hour.
WMAQ—Marimba band.

9 A. M.
W-G-N—The Golden hour; Joseph Hassmer, baritone, and organ.
WBBM—The Church of the Air.
WAAF—The Symphonic hour.
WENR—Southland Sketches.
WMAQ—The radio pulpit.

9:30 A. M.
W-G-N—Sunday morning concert.
WCFL—Highlights of Music.
WENR—Samovar serenade.
WMAQ—Words and Music.
WBBM—Melody Parade.
WGES—Bohemian program.

10 A. M.
WBBM—Gene and Charlie, songs.
WENR—Morning Musicale.
WMAQ—Piano duo.
WAAF—Optimist male quartet.

10:15 A. M.
WMAQ—Maj. Bowes' Capitol Family.
WAAF—Estelle Barnes, pianist.
WBBM—Singing canaries.

10:30 A. M.
WAAF—Sylvia Stone.
WBBM—Jerry Sullivan, songs.
WCFL—Seventh Church of Christ, Scientist.

10:45 A. M.
WBBM—Beauty serenade.
WENR—Phantom Strings.

11 A. M.
W-G-N—University of Chicago chapel service.
WENR—Central church service.

11:15 A. M.
WMAQ—String quartet.

11:30 A. M.
WMAQ—University of Chicago round table conference.
WAAF—Melodies of Romance.

NOON.
W-G-N—Reading of The Tribune comics.
WCFL—Variety concert.
WMAQ—Radio City concert.
WAAF—Musical hour.

12:30 P. M.
WBBM—Lazy Dan, songs.
WMAQ—Mary Small, Conrad Thibault, and William Wirges' orchestra.
WLS—Polish music hour.

1 P. M.
W-G-N—Stevens Hotel ensemble.
WCFL—Lithuanian program.
WBBM—Helen Morgan, with Jerry Freeman's orchestra.
WMAQ—Gene Arnold and the Commodores.
KYW—Bar X Days and Nights.
WAAF—The Hoosier Philosopher.

1:15 P. M.
W-G-N—The Palmer House ensemble.
WAAF—The Three Flats.

1:30 P. M.
W-G-N — Mark Love, basso, and Allan Grant.
WLS—Little Brown Church.
WMAQ—Bridge Club of the Air.
WBBM—Abe Lyman's orchestra.
KYW—Rings of Melody.
WCFL—Polish program.

1:45 P. M.
W-G-N—Stevens Hotel ensemble.
WMAQ—Gems of Melody.

2 P. M.
W-G-N—The Palmer House ensemble.
WBBM—The New York Philharmonic orchestra.
WMAQ—Wayne King's orchestra.
WLS—The Bergstroms and John Brown.
WCFL—The Rosary hour.

2:15 P. M.
W-G-N—Stevens Hotel ensemble.
WAAF—The Three Flats.

2:30 P. M.
W-G-N—Dan Baker, tenor.
WHFC—Dr. J. M. Darnell, St. Paul's Reformed Episcopal church.
WLS—Fireside Melodies.
KYW—Jan Garber's orchestra.
WAAF—The Sunday serenade.
WMAQ—Col Glade, operatic soprano.

2:45 P. M.
W-G-N—Organ music.
WLS—Jubilee singers.

3 P. M.
W-G-N—Orchestra.
WMAQ—Frank Wilson and Adele Starr.
WLS—Albert Payson Terhune.
KYW—The Rev. Father Coughlin.

3:15 P. M.
W-G-N—Male quartet.
WMAQ—Vee and Johnny.
WLS—Orchestra.
WAAF—Jimmie Kozak pianist

3:30 P. M.
W-G-N—Organ music.
WMAQ—The Sentinels, with Josef Koestner's orchestra.
WENR—Sketch, "Flames."
WLS—The Crane Singers.
WAAF—Chicago Radio chorus.

3:45 P. M.
W-G-N—Allan Grant, pianist.

4 P. M.
W-G-N—Joseph Hassmer, organist.
WBBM—Roses and Drums.
WMAQ—Moods and Melodies.
WENR—The Dream Drama.
KYW—The Two Doctors.

4:15 P. M.
W-G-N—Charlie Agnew's orchestra and the Symphonic Girls.
WENR—Organ melodies.
WMAQ—Waves of Romance.

4:30 P. M.
W-G-N—Berenice Taylor, soprano, and orchestra.
WBBM — Frank Wilson and Jerry Marlowe, songs.
WENR—Grand Hotel.
WMAQ—Talkie picture time.
WCFL—Jewish Classic hour.

4:45 P. M.
WBBM—Cadets' quartet.
WAAF—Masterpieces.

5 P. M.
W-G-N—Wayne King's orchestra.
WBBM—Songs My Mother Used to Sing.
WMAQ—Catholic hour.
WENR—Symphony orchestra, directed by Ossip Gabrilowetsch with Elizabeth Rethberg, soprano.
KYW — University of Chicago Madrigal singers.

5:15 P. M.
KYW — Northwestern "U" A Cappella choir.

5:20 P. M.
W-G-N—Jan Garber's orchestra.

5:30 P. M.
WBBM—Smilin' Ed McConnell.
WMAQ—Our American Schools.

5:40 P. M.
W-G-N—Wayne King's orchestra.

5:45 P. M.
WBBM — "The Family Theater," with James Melton.

6 P. M.
W-G-N—Heart to Heart time.
KYW—Five Minutes Past Forty.
WCFL—German program.
WBBM—Eddie South's orchestra.
WMAQ—Court of Human Relations.
WLS — Ted Weem's orchestra and Willie and Eugene Howard.

6:15 P. M.
W-G-N—The W-G-N Concert orchestra.
WBBM—Welsh choir.

6:30 P. M.
WBBM—"The Family Theater."
WLS—Ozzie Nelson's orchestra; Harriet Hilliard and Joe Penner, comedian.
KYW—Pinto Pete.

6:45 P. M.
WBBM—Rin-Tin-Tin thriller.
WMAQ—Wendell Hall.
WCFL—The Three Flats.

7 P. M.
W-G-N—Charlie Agnew's orchestra.
WCFL—Irish hour.
WMAQ—Rubinoff and Eddie Cantor.
KYW—Pickard Family.
WBBM—Nat Shilkret's orchestra and soloists.
WLS—Sunday Evening club.

7:15 P. M.
W-G-N—Palmer House ensemble.

7:30 P. M.
W-G-N—Hal Kemp's orchestra.
WBBM — Fred Waring's orchestra, with George Gershwin.
KYW—Jules Lando, violinist.

7:45 P. M.
W-G-N—Palmer House ensemble.
WBBM—Terry Hayes, contralto.

8 P. M.
W-G-N—Genevieve Forbes Herrick.
WBBM—Seven Star Revue.
WMAQ—Manhattan Merry-Go-Round.
WENR—Frankie Masters' orchestra.
KYW—Detec-a-tives Black and Blue.

8:10 P. M.
W-G-N—Charlie Agnew's orchestra.

8:15 P. M.
KYW—Clyde Lucas' orchestra.
WENR—Frankie Masters' orchestra.

8:30 P. M.
W-G-N—Arthur Sears Henning.
WENR—Walter Winchell.
WMAQ — American Album of Familiar Music.
KYW—Tony Nuzzo's orchestra.

8:45 P. M.
W-G-N—Paulist choir and W-G-N orchestra.
WENR—Nat Shilkret's orchestra.
KYW—Pinto Pete.

9 P. M.
KYW—Mystery sketch K-7.
WBBM—Angelo Patri.
WMAQ — Frank Black's orchestra; Jack Benny and Mary Livingstone.
WENR—Carlos Molina's orchestra.

9:15 P. M.
WENR—Edison Symphony orchestra.

9:30 P. M.
W-G-N—Tomorrow's Tribune.
WBBM—Conclave of Nations.
WMAQ — Nat Shilkret's orchestra and Mischa Elman, violinist.
KYW—The Old Apothecary.

9:35 P. M.
W-G-N—Headlines of Other Days.

9:45 P. M.
W-G-N—Hal Kemp's orchestra.
WBBM—Louis Panico's orchestra.
WENR—Leon Bloom's orchestra.

10 P. M.
W-G-N—Richard Cole's orchestra.
WBBM—H. V. Kaltenborn.
WMAQ—Automatic sextet.
KYW—Up to Par.
WENR—Broadcast to Byrd Expedition.

10:15 P. M.
W-G-N—Charlie Agnew's orchestra.
WMAQ—Aulo Sandy
KYW—Tom Gentry's orchestra.
WBBM—Little Jack Little's orchestra.

10:30 P. M.
W-G-N—Wayne King's orchestra.
WENR—Ted Weems' orchestra.
WMAQ—Minneapolis Symphony orchestra.
KYW—Buddy Rogers' orchestra.

10:50 P. M.
W-G-N—Jan Garber's orchestra.

11 P. M.
WBBM—Louis Panico's orchestra.
WENR—Frankie Masters' orchestra.
KYW—Jimmy Lunceford's orchestra.

11:10 P. M.
W-G-N—Richard Cole's orchestra.

11:30 P. M.
W-G-N—Hal Kemp's orchestra.
WBBM—Henry Busse's orchestra.
KYW—Dan Russo's orchestra.
WENR—Clyde Lucas' orchestra.
WMAQ—Carlos Molina's orchestra.

11:50 P. M.
W-G-N—Charlie Agnew's orchestra.

MIDNIGHT.
KYW—Tom Gentry's orchestra.
WBBM—Ace Brigode's orchestra.
WMAQ—Ted Weems' orchestra.
WENR—Hal Kemp's orchestra.

12:10 A. M.
W-G-N—Jan Garber's orchestra.

"He called her little flour face!"

CHARLIE AGNEW'S BAND

TODAY 4:15 P.M.
WGN
A different kind of Program

MISCHA ELMAN
WORLD-RENOWNED VIOLINIST

HINDS
HALL of FAME
TONIGHT
WMAQ 9:30 P.M.

FORD DEALERS
PRESENT
Fred Waring
and HIS PENNSYLVANIANS, with
GEORGE GERSHWIN
Pianist and Composer
Tonight—7:30-8 C.S.T.
All Columbia Stations
WBBM — KMOX

Do as your dentist does—
when he cleans your teeth

Powder Cleans and Whitens Teeth
—as nothing else can

THERE is nothing known that will clean and polish teeth so quickly and leave them so gleamingly white—as POWDER. That is why your dentist, when cleaning your teeth, as you know—always uses powder.

As it is only the powder part of any dentifrice that cleans, a dentifrice that is ALL POWDER just naturally cleans best.

Dr. Lyon's Tooth Powder is ALL POWDER—100% cleansing properties. This is more than twice the cleansing properties of tooth pastes.

Dull Teeth Become White

Dentists everywhere recommend Dr. Lyon's Tooth Powder, because—teeth simply cannot remain dull and film coated when it is used. It cleans off all stains and tartar, and polishes the teeth in a harmless and practical way that leaves them sparkling—many shades whiter.

No Grit—No Pumice

Free from all grit or pumice, Dr. Lyon's cannot possibly scratch, or injure the softest enamel, as years of constant use have shown.

Dr. Lyon's Tooth Powder keeps your teeth REALLY CLEAN and clean teeth mean—firm, healthy gums, freedom from pyorrhea and the least possible tooth decay.

Lasts Longer—Costs Less

Once you use Dr. Lyon's Tooth Powder, you will never be satisfied to use anything else. It leaves your teeth feeling so much cleaner, your mouth so refreshed, and your breath so sweet and pure.

Dr. Lyon's is not only doubly efficient, but it costs only half as much to use. Even a small package lasts twice as long as a tube of tooth paste.

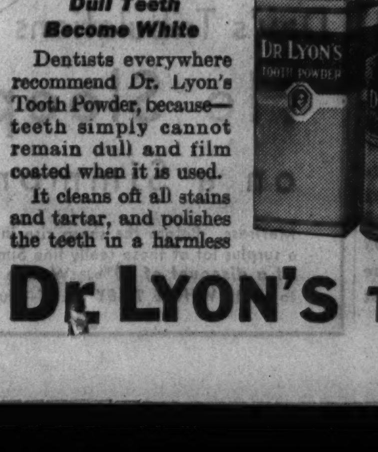

Dr. LYON'S TOOTH POWDER

Hand Woven Cloth Still in Demand in England—Hill at Aldershot Tests Skill of British Cavalrymen

[Associated Press Photo.]

PREMIER GOERING, HITLER CHIEF, TAKES PART IN LOTTERY AT BALL. Premier Herman Goering, Hitler's right hand man in Germany, photographed in an informal moment at the press ball in Berlin. Goering, a former world war flyer, is shown at the lottery, which was one of the most popular features of the ball.

[Acme Photo.]

PRODUCTS OF HAND LOOM STILL IN DEMAND. Miss Florence L. Welch throwing the shuttle on her hand loom at St. Ives, Cornwall, England. She is weaving Shetland dress material, for which there still is a great demand.

[Acme Photo.]

BRITISH CARABINEERS GET HORSEMANSHIP TEST ON ALDERSHOT HILL. Members of the British Third Battalion carabineers taking a steep hill during training at Aldershot, England. Aldershot corresponds to the American West Point school for army officers.

[Acme Photo.]

CROSS-COUNTRY RUNNERS FIND SHELTER WHILE WAITING FOR START. Participants in the second annual cross-country championship race of the Surrey County Women's Amateur Athletic association shown seeking shelter from the wind and rain before the start of the event at Caterham, England, recently.

[Acme Photo.]

ARCHBISHOP OF CANTERBURY UNVEILS TABLET. The archbishop of Canterbury shown arriving at Emmanuel church, South Croydon, England, where he unveiled a memorial to the late Miss Emily Watney.

[Associated Press Photo.]

WHEN "GLOOMY" DEAN INGE'S REMARKS BROUGHT SMILES IN LONDON. "Gloomy" Dean Inge of St. Paul's cathedral in London photographed while speaking at a literary luncheon. The dean may be a bit out of his usual element, for Sir Frederick Kenyon (seated) seems to be getting a big kick out of the talk.

JAPAN FREES ASSASSIN OF PRIME MINISTER. Konichi Nakaoka shown on way home with his mother after release recently from Sendai prison. Nakaoka stabbed Premier Kei Hara to death in 1921 and originally was sentenced to prison for life. [Associated Press Photo.]

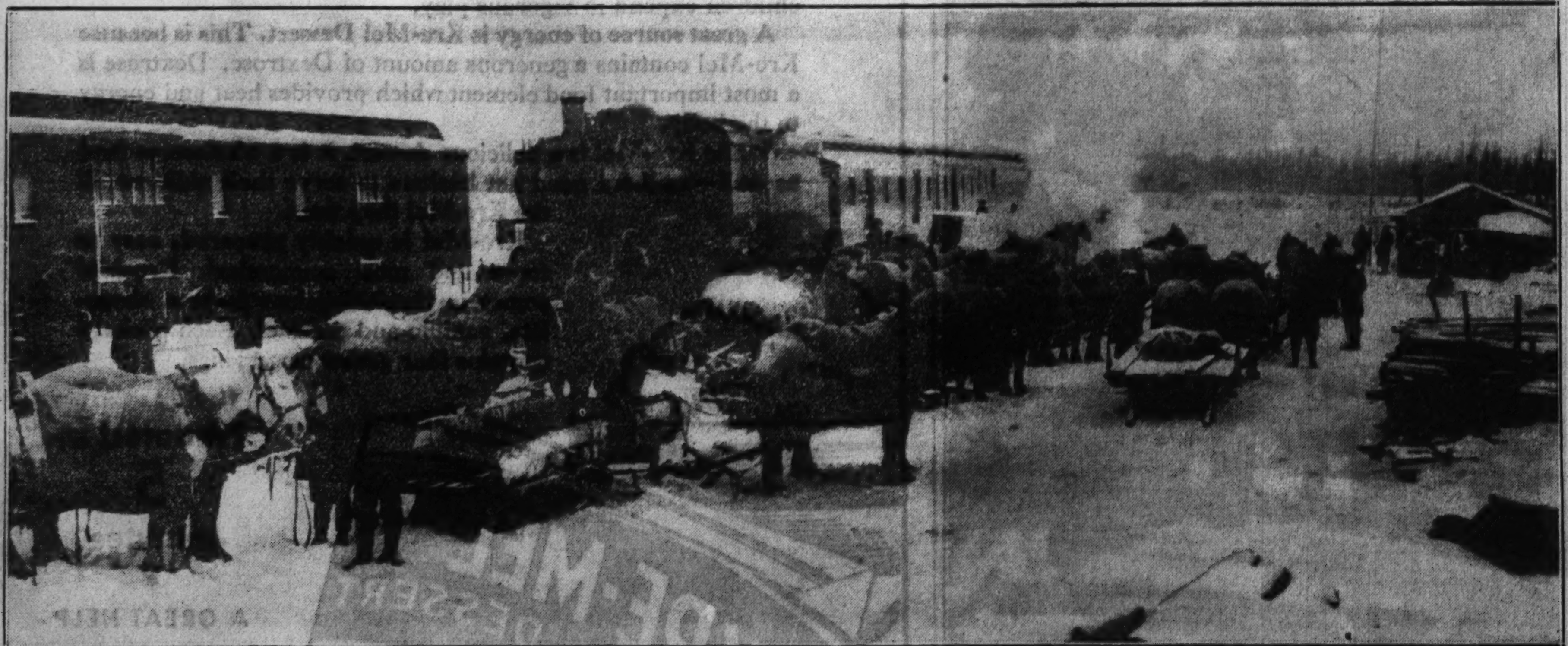

[Acme Photo.]

FORMER JOBLESS MEN OF MONTREAL MEET SPECIAL TRAIN BRINGING THEIR FAMILIES TO NEW HOMES IN NORTHERN QUEBEC. Scene at the station at Lois, northern Quebec, as the former unemployed men of Montreal stood by with sleighs to take their wives and children to the new homes which the men have established. The families had been encouraged by the government to migrate to the new settlement to start life anew, and many of them already have built comfortable homes.

11:30 P.M.

"I'VE DISCOVERED A GREAT COFFEE BLEND."

• This is the portrait of a coffee-lover discovering the goodness of Sanka Coffee for the first time. Hence that pleased smile of satisfaction on his face.

7:30 A.M.

"I'VE DISCOVERED A GREAT COFFEE SECRET."

• Here's the same man next morning. He's still smiling. And why not? He has discovered *this* about Sanka Coffee—that you can drink it any-time . . . and *sleep!*

HAVE you been sorrowfully denying yourself the pleasure of coffee because you fear the consequences of caffein?

Then joyfully change to Sanka Coffee—real, delicious coffee with 97% of the caffein removed! Drink it any time at all—at midnight, if you wish—and enjoy one of the world's finest coffee flavors without losing a wink of sleep!

Your grocer sells Sanka Coffee with a money-back guarantee of satisfaction. Get a pound today. Sanka Coffee is a product of General Foods.

How to make the world's best cup of coffee

One big secret in making Sanka Coffee or any other fine coffee is to make it strong enough. For each cup take a heaping tablespoonful of Sanka Coffee. If you percolate it, give it just a few *extra* minutes on the fire. And Sanka Coffee, even when made black as night, will let you sleep.

REAL COFFEE 97% CAFFEIN-FREE—DRINK IT AND SLEEP!

Fairbanks Jr. Says Engagement to English Actress Is "Unsettled"—Former Spanish Queen in London

[Acme Photo.]

STAR SAYS HIS ENGAGEMENT "ISN'T SETTLED." Gertrude Lawrence on visit to Douglas Fairbanks Jr. in London film studio. Their engagement has been reported, but Fairbanks says "nothing has been settled" between them.

[Acme Photo.]

H. G. WELLS VISITS FAIRBANKS JR. AT STUDIO. H. G. Wells, famous British author, poses for photograph with Douglas Fairbanks Jr. in English studio where the young American actor is making a film.

[Acme Photo.]

EX-QUEEN IN LONDON. The former Queen Victoria of Spain shown leaving her hotel on recent visit.

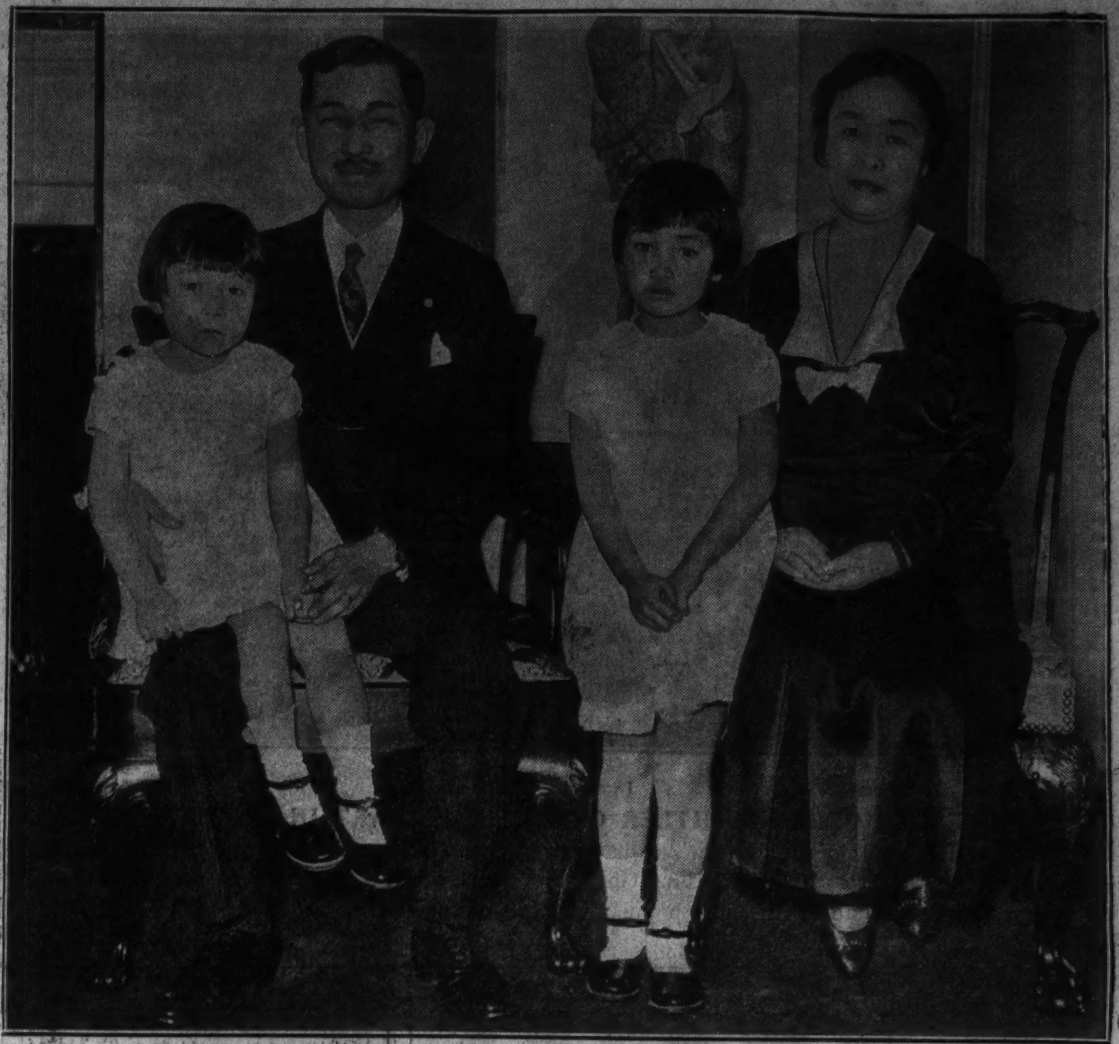

NEW PICTURE OF JAPANESE AMBASSADOR AND FAMILY IN WASHINGTON. The new Japanese ambassador to the United States, Hiroshi Saito, as he posed with his family at the Japanese embassy in Washington. The children are Masako, 4 years old (at left), and Sakio, 7.

[Acme Photo.]

[Acme Photo.]

GERMAN WAR MUSEUM GIVES UP HIGHLANDERS' DRUMS AFTER 20 YEARS. General view of the scene at Aldershot, England, as drums captured by the Germans early in the world war were restored to Highlanders. The drums were marched to Aldershot from Farnborough, Hampshire, after their return from Berlin.

[Acme Photo.]

LONDON VIEWS WORLD'S LARGEST DOG SHOW. Mrs. Frank Marshall with her English setter at Cruft's dog show, which opened recently at the Royal Agricultural hall in London. The show was hailed as the world's largest of kind.

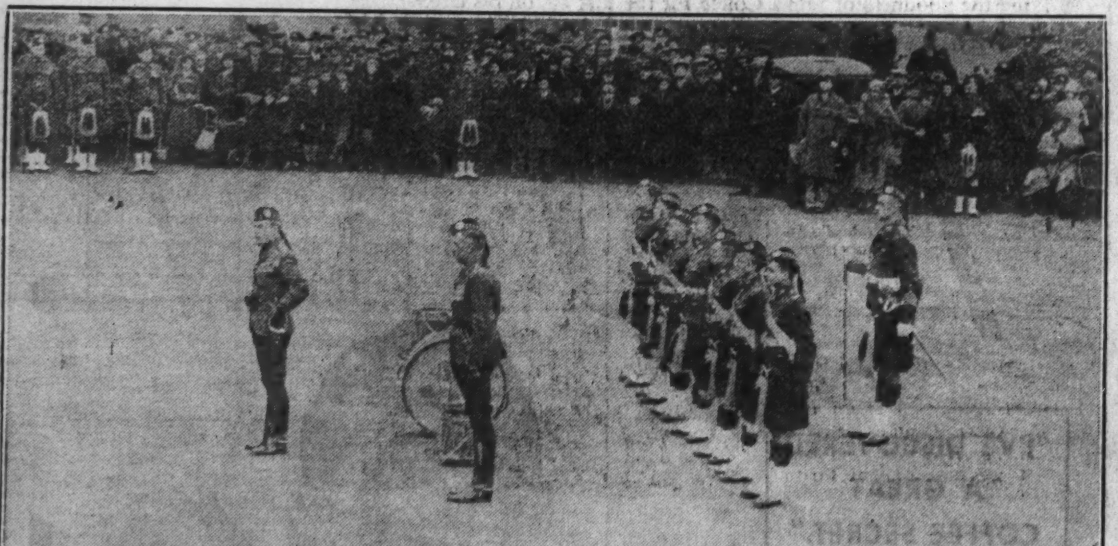

[Acme Photo.]

DRUMS CAPTURED BY GERMANS AT OSTEND RESTORED TO HIGHLANDERS. Ceremony of marching the drums of the Second Battalion Gordon Highlanders to the barracks at Aldershot, England, after their return by the Germans, who captured them at Ostend in 1914. President Von Hindenburg presented them to Sir Ian Hamilton in Berlin.

[Acme Photo.]

SIR HARRY LAUDER MOVES INTO NEW HOME. Sir Harry Lauder, the Scotch comedian, shown as he welcomed guests to the new home which he has built at Strathaven, Lanarkshire. Sir Harry is fourth from the left.

Why

KRE-MEL DESSERT

is a great food for Children!

● The growing bodies of children demand great muscular activity to aid their physical growth. Strenuous exercise, however, demands equally constant replenishment of the energy children expend in vigorous play.

A great source of energy is Kre-Mel Dessert. This is because Kre-Mel contains a generous amount of Dextrose. Dextrose is a most important food element which provides heat and energy to the body.

While Kre-Mel is a delicious dessert, it is a wholesome food as well—mothers need not hesitate to serve their children all the Kre-Mel they want.

Kre-Mel is quickly prepared, easy to serve and most economical. Kre-Mel comes in three delicious flavors: chocolate, vanillin and caramel. Each package contains four generous servings.

Prepared in
5
minutes

A GREAT HELP
TO BUSY MOTHERS

At all Grocers

20 OR MORE COMICS

Chicago Sunday Tribune.

THE WORLD'S GREATEST NEWSPAPER

FEBRUARY 25, 1934

20 OR MORE COMICS

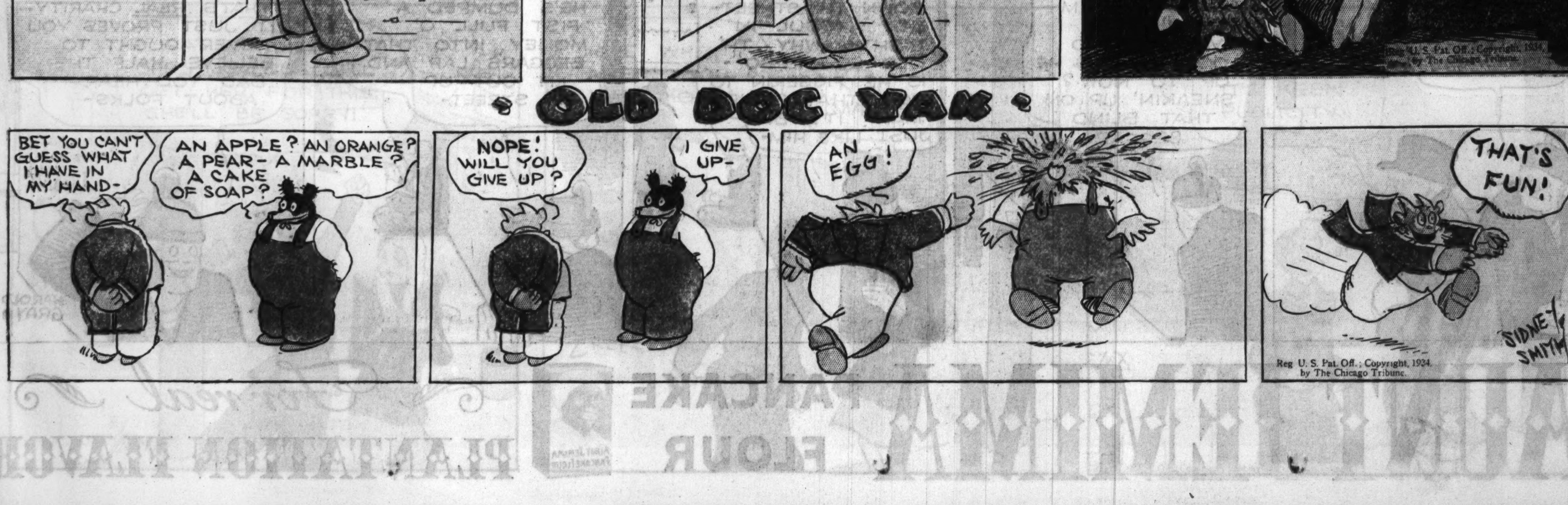

Maw Green

AUNT JEMIMA PANCAKE FLOUR

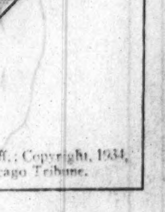

For real PLANTATION FLAVOR

Chicago Sunday Tribune. THE WORLD'S GREATEST NEWSPAPER

FEBRUARY 25, 1934

Reg. U. S. Pat. Off.; Copyright, 1934, by The Chicago Tribune.

KITTY HIGGINS

Chicago Sunday Tribune. THE WORLD'S GREATEST NEWSPAPER

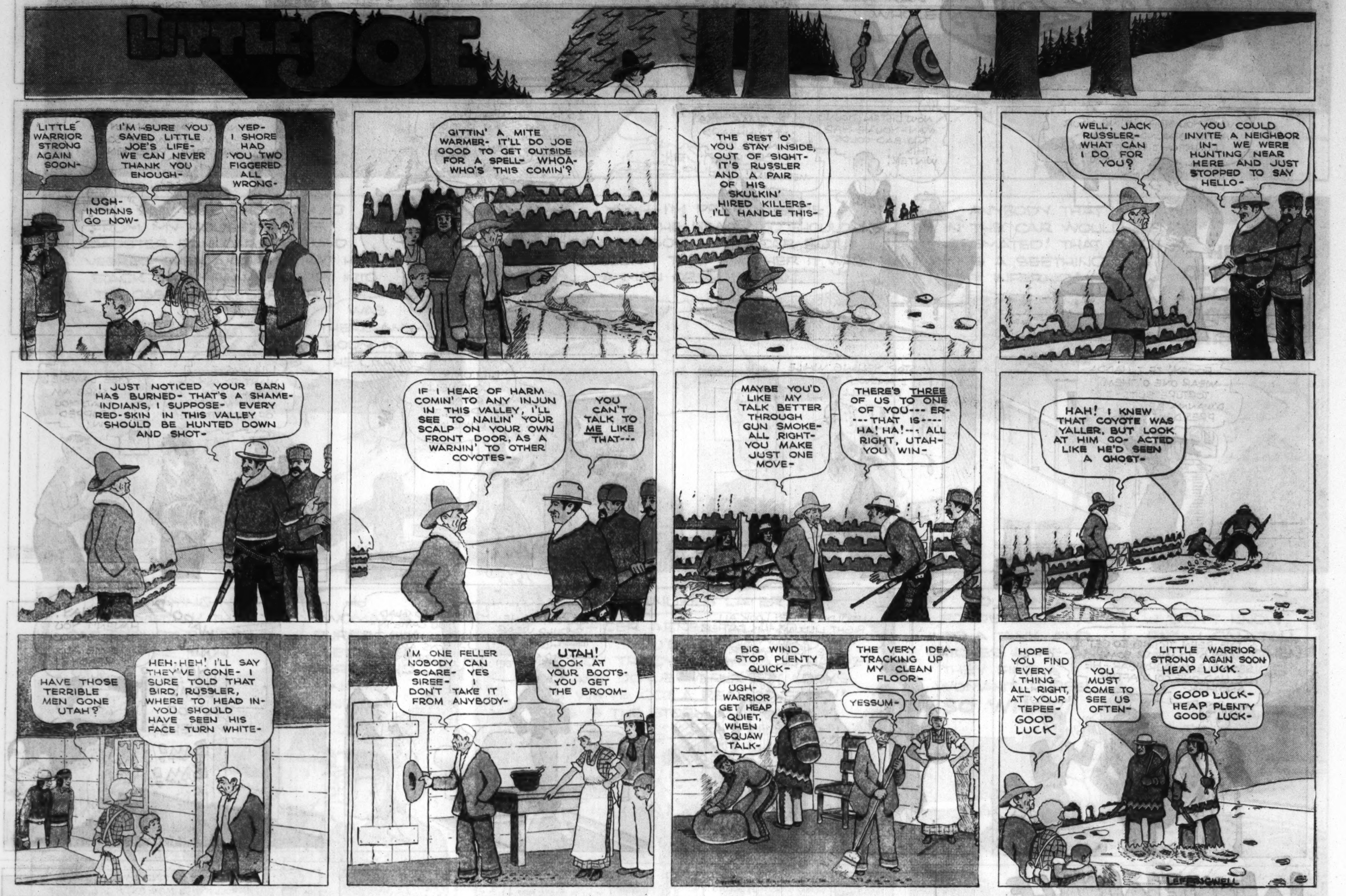

HAROLD TEEN
I TELL YUH - I WON'T WEAR 'EM!
TRYIN' T'MAKE A SISSY OUTA ME!
WILL YOU STOP WAVING YOUR ARMS AROUND LIKE A LUNATIC - I WANT TO TALK TO YOU!
NOW LISTEN, YOUNG MAN - YOU'VE HAD TWO BAD COLDS THIS WINTER!
BUT, MA! IT'S - IT'S UNHEARD OF IN THIS DAY AN' AGE - IT'S MEDIAEVAL!
I'D RUTHER WEAR NINE OVERCOATS - AN' PUT ON THAT WOOL STRAIGHT-JACKET - GOSH!
CAN'T YOU SEE - I'M MERELY TRYING TO RAISE MY BOY TO BE A MAN - MAYBE SOME DAY TO BE PRESIDENT!
FOOEY! IF I HADDA WEAR ONE O' THEM TORTURE SUITS - I D'WANNA BE PRESIDENT!
STOP YELLING WHILE I ANSWER THE DOORBELL!
LILLUMS LOVEWELL, OF ALL PEOPLE - COME IN -
LILLUMS - I WANT TO ASK YOUR OPINION ON A MATTER OF IMPORTANCE
GEE, LAMBIE! I SURE AM GLAD YOU DROPPED IN!
I'VE BEEN TRYING TO GET HAROLD TO WEAR SOME SENSIBLE UNDERWEAR - HE HAS HAD ONE COLD AFTER ANOTHER -
SH-H! SH-H-
WOULDN'T THEY LOOK ALL RIGHT, LILLUMS - HIS FATHER WEARS THEM - AND I'M SURE YOUR FATHER DOES TOO!
OF COURSE HE SHOULD WEAR THEM, MRS. TEEN - (TEE) (TEE)
I'M SO GLAD YOU CAME IN - YOU KNOW THESE BOYS ARE SO STUBBORN -
HAROLD WILL YOU COME OUT OF THERE! BAM! BAM!
GO AWAY! HAVEN'T YOU DONE ENOUGH TO ME ALREADY?!

WINNIE WINKLE
The Breadwinner
SCARED OF MY SHADOW, EH? TAKE THAT!
YOU CAN GET A LOT FURTHER IN THIS WORLD WITHOUT FIGHTING!! HONEY KETCHES MORE FLIES'N VINEGAR! CIVILIZED PEOPLE DON'T NEVER FIGHT!
YEAH, BUT I'LL BET WHEN YOU WAS YOUNGER, YOU USED TO FIGHT WHEN ANYONE GOT FRESH WITH YOU!!!
WELL, IF I DO SAY SO I SWANG A MEAN LEFT WHEN I WAS YOUNG!!
I'LL NEVER FORGET TH' TIME I WAS OUT STROLLIN' WITH MAW AN' A FRESH GUY COME UP AN' — HERE, HOLD THIS CANE —
SURE!
SO WHAT D'JA DO, POP?
WELL, WHEN HE MADE A WISE CRACK, I JES' PUT 'EM UP LIKE THIS AN' BEFORE Y'COULD SAY JACK ROBINSON
I UPPERCUT WITH MY RIGHT AN' CAUGHT HIM RIGHT ON TH' CHIN AN' —
HEY - WOT'S DE IDEAR?
OUCH!
I SEEN Y'MAKE A PASS AT DAT KID!! HOW DO YA LIKE FIGHTIN' SOMEONE YER OWN SIZE?
OOOOFFF
AN' HOW DO Y'LIKE DIS 'UN - Y'BULLY?
HUH?
AN' HERE'S A SLEEPIN' POWDER FER YA -
CLANK
OKAY, POP! HE'S OUT!!
AHEM - WELL, I GUESS TH' OLD MAN STILL PACKS A WALLOP EH?? I POLISHED THAT TOUGH BIRD OFF!!
BRANNER

Looie Blooie
ATTORNEY AT LAW
I'M AFRAID IT'S ALL UP WITH YOU, NAILS! TH' JUDGE REFUSED YOU A NEW TRIAL!
YEAH? WELL, YOU'RE A HECK OF A LAWYER
YOU'VE ONLY GOT A FEW HOURS, NAILS! HAVE YOU ONE LAST REQUEST TO MAKE?
ALL'S I WANT IS FIVE MINUTES ALONE WID ME LAWYER!
BRANNER

Let your nickel discriminate • • • buy Beech-Nut Gum

A STRAIN on the FAMILY TIE
GUS WILLIAMS
A'HM MIGHTY SORRY BOSS BUT DEY DOAN ALLOW NO DAWGS IN DIS HOTEL
YOU ALL KIN PAHK HIM OUT IN DE BACK WHEAH DEY PAHK ALL DE CAHS WHOTS STOPPIN' HEAH
AW HECK! DOGS ER A LOT NICER IN HOTELS THAN LOTSA PEOPLE
BUDDY YOU SHUT THAT DOG UP IN TH' CAR AND MARCH UP HERE - THIRD FLOOR AND HURRY.
DOG, I'M BEGINNIN' T' HAVE AN IDEA MAYBE
NOW, YOU STAY RIGHT THERE AND DON'T YOU BUDGE — NOW THEN.
STEADY NOW - AN' I'LL FIX EVERTHING
!
!★
—AND MAKE IT SNAPPY, MISTER.

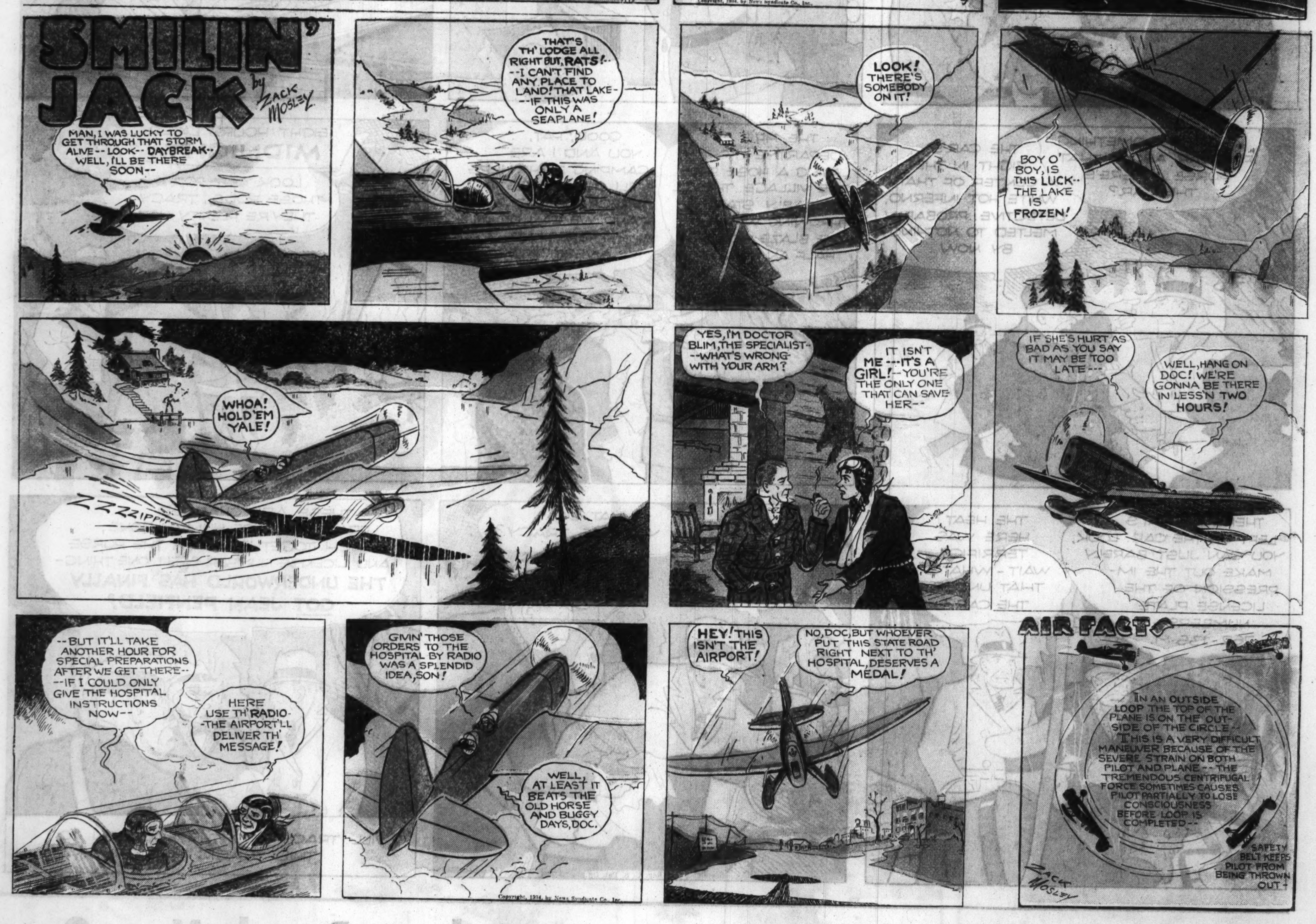
SMILIN' JACK
by ZACK MOSLEY
MAN, I WAS LUCKY TO GET THROUGH THAT STORM ALIVE--LOOK--DAYBREAK--WELL, I'LL BE THERE SOON--
THAT'S TH' LODGE ALL RIGHT BUT, RATS!--I CAN'T FIND ANY PLACE TO LAND! THAT LAKE--IF THIS WAS ONLY A SEAPLANE!
LOOK! THERE'S SOMEBODY ON IT!
BOY O' BOY, IS THIS LUCK--THE LAKE IS FROZEN!
WHOA! HOLD'EM YALE!
ZZZZIPPP
YES, I'M DOCTOR BLIM, THE SPECIALIST--WHAT'S WRONG WITH YOUR ARM?
IT ISN'T ME--IT'S A GIRL!--YOU'RE THE ONLY ONE THAT CAN SAVE HER--
IF SHE'S HURT AS BAD AS YOU SAY IT MAY BE TOO LATE---
WELL, HANG ON DOC! WE'RE GONNA BE THERE IN LESS'N TWO HOURS!
--BUT IT'LL TAKE ANOTHER HOUR FOR SPECIAL PREPARATIONS AFTER WE GET THERE--IF I COULD ONLY GIVE THE HOSPITAL INSTRUCTIONS NOW--
HERE USE TH' RADIO--THE AIRPORT'LL DELIVER TH' MESSAGE!
GIVIN' THOSE ORDERS TO THE HOSPITAL BY RADIO WAS A SPLENDID IDEA, SON!
WELL, AT LEAST IT BEATS THE OLD HORSE AND BUGGY DAYS, DOC.
HEY! THIS ISN'T THE AIRPORT!
NO, DOC, BUT WHOEVER PUT THIS STATE ROAD RIGHT NEXT TO TH' HOSPITAL, DESERVES A MEDAL!
AIR FACTS
--IN AN OUTSIDE LOOP THE TOP OF THE PLANE IS ON THE OUTSIDE OF THE CIRCLE--THIS IS A VERY DIFFICULT MANEUVER BECAUSE OF THE SEVERE STRAIN ON BOTH PILOT AND PLANE--THE TREMENDOUS CENTRIFUGAL FORCE SOMETIMES CAUSES PILOT PARTIALLY TO LOSE CONSCIOUSNESS BEFORE LOOP IS COMPLETED--
SAFETY BELT KEEPS PILOT FROM BEING THROWN OUT
ZACK MOSLEY

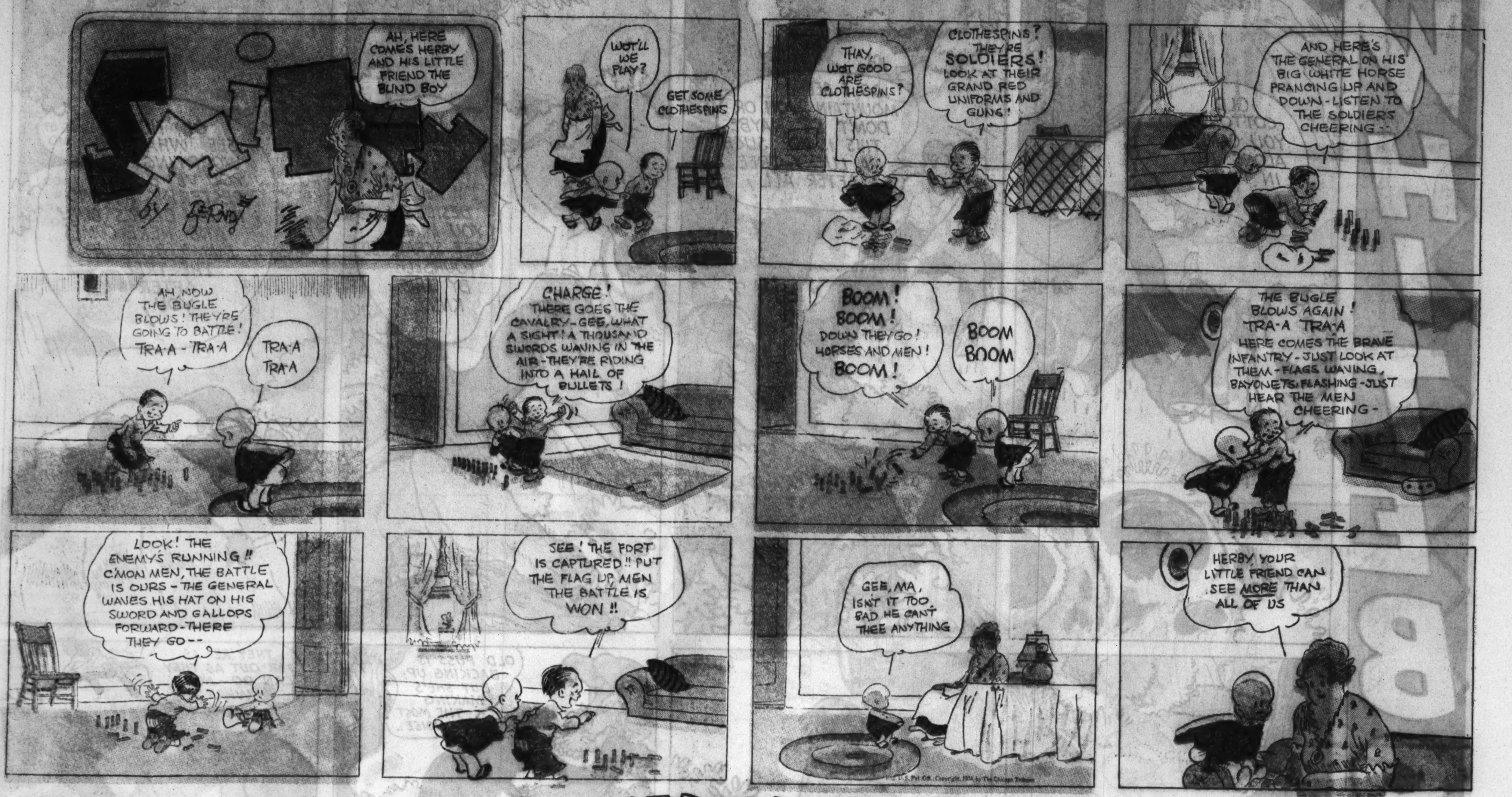
SMITTY
by Berndt
AH, HERE COMES HERBY AND HIS LITTLE FRIEND THE BLIND BOY
WOT'LL WE PLAY?
GET SOME CLOTHESPINS
THAY, WOT GOOD ARE CLOTHESPINS?
CLOTHESPINS? THEY'RE SOLDIERS! LOOK AT THEIR GRAND RED UNIFORMS AND GUNS!
AND HERE'S THE GENERAL ON HIS BIG WHITE HORSE PRANCING UP AND DOWN - LISTEN TO THE SOLDIERS CHEERING --
AH, NOW THE BUGLE BLOWS! THEY'RE GOING TO BATTLE! TRA-A - TRA-A
TRA-A TRA-A
CHARGE! THERE GOES THE CAVALRY - GEE, WHAT A SIGHT! A THOUSAND SWORDS WAVING IN THE AIR - THEY'RE RIDING INTO A HAIL OF BULLETS!
BOOM! BOOM! DOWN THEY GO! HORSES AND MEN! BOOM!
BOOM BOOM
THE BUGLE BLOWS AGAIN! TRA-A TRA-A HERE COMES THE BRAVE INFANTRY - JUST LOOK AT THEM - FLAGS WAVING, BAYONETS FLASHING - JUST HEAR THE MEN CHEERING -
LOOK! THE ENEMY'S RUNNING!! C'MON MEN, THE BATTLE IS OURS - THE GENERAL WAVES HIS HAT ON HIS SWORD AND GALLOPS FORWARD - THERE THEY GO --
SEE! THE FORT IS CAPTURED!! PUT THE FLAG UP MEN THE BATTLE IS WON!!
GEE, MA, ISN'T IT TOO BAD HE CAN'T THEE ANYTHING
HERBY YOUR LITTLE FRIEND CAN SEE MORE THAN ALL OF US

HERBY
BANG

TINY TIM
by Stanley Link
THERE'S THAT BIG ROCK AGAIN - AND RIGHT IN THE MIDDLE OF THE ROAD -
LOOK OUT TIM! YOU'LL WRECK THE CAR -
IT'S A WONDER SOMEBODY WOULDN'T HAUL THAT MESS AWAY - AND GET IT OFF THE ROAD -
EVERY TIME I COME AROUND THIS CORNER I NEARLY KILL MYSELF ON THAT OLD THING -
MARK MY WORDS - THERE'LL BE AN ACCIDENT HERE SOME DAY - THAT'S BEEN HERE AS LONG AS I CAN REMEMBER - AND NO ONE EVER THINKS TO MOVE IT OUT OF THE WAY -
TIME AFTER TIME FOLKS HAVE BEEN PASSING THIS ROCK - GOING WAY OUT OF THEIR WAY TO GET AROUND IT - NEVER ONCE THINKING TO PUSH IT ASIDE -
THEY'D RATHER LEAVE IT FOR SOME BODY ELSE TO DO - COME ON - DOTTY - GIVE ME A HAND AND WE'LL PUSH IT OUT OF THE WAY OURSELVES -
GIVE 'ER A SHOVE, SIS -
WELL - THAT'S THE LAST TIME THAT'LL EVER BOTHER ANYBODY -
GOLLY - LOOK, DOTTY, WHAT WAS UNDER THAT ROCK!
A FIVE DOLLAR BILL - AND THERE'S A NOTE -
THIS IS A REWARD FOR WHOEVER REMOVES THIS STONE - KEEP THE MONEY - IT IS YOURS - FOR YEARS THIS HAS LAID BENEATH THIS STONE WAITING FOR THE ONE THAT WOULD STOOP TO HELP OTHERS - YOU ARE THE FIRST WHO WAS NOT TOO LAZY TO PUSH IT ASIDE AND MAKE IT EASIER FOR FOLKS -
HURRAY! WE'RE RICH, SIS - NOW WE CAN BUY ALL THE CANDY AND ICE CREAM WE WANT -
OH JOY!

WHITE BOY
OLD COTTONWOOD, YOU CAME ALONG JUST IN TIME!
DO I SEE A MOUNTAIN LION OR DON'T I? MAYBE THIS IS NOT SUCH A LUCKY TREE AFTER ALL!
YOU WOULDN'T LIKE ME, PUSSY CAT - I'M ALL WET. BESIDES YOU MIGHT GET SCRATCHED YOURSELF BY THIS KNIFE!
OH, NOW I SEE WHAT'S WORRYING YOU — YOU'VE BEEN PESTERING AROUND MAMA BEAR'S CUB! AND HERE COMES MAMA BEAR UP THE TREE AFTER YOU!
OLD PUSS IS BACKING UP; BUT SHE'S MAKING THE MOST NOISE_
THEY'RE AS FAR OUT AS THEY CAN GO—NOW WHAT?
Garrett Price

SWEENEY & SON by POSEN
REMEMBER WHEN YOU USED TO TELL ME WHAT A GREAT COOK YOU WERE?
WHY SURE-UP IN CAMP I--
WELL- SONNY AND I ARE GOING TO THE MOVIES--WE'LL BE BACK AT SIX--SUPPOSE YOU PREPARE SUPPER FOR US
BOY! I TALKED MYSELF INTO SOMETHING! WHAT DO I KNOW ABOUT COOKING---
I'VE GOT IT!!
HEH, HEH- WOTTA BRAIN!
RESTAURANT
NOW REMEMBER--YOU'RE TO DELIVER THE DISHES I ORDERED TO MY HOUSE JUST BEFORE SIX--HERE'S A FIVE-SPOT
I GOTCHA BOSS
WOTTA BRAIN!
WELL- THE FOLKS WILL BE HERE IN A FEW MINUTES-
SURE- I'M ON TIME, BOSS
HERE WE ARE, PA- SUPPER READY?
COME RIGHT IN! EVERYTHING'S ALL SET
I'M HUNGRY
MY! WHAT DELICIOUS SOUP!
I'M GLAD YOU LIKE IT, MA
WHY PA- THE WHOLE MEAL IS SIMPLY MARVELOUS!
IT TASTES SWELL!
SHUCKS- WHAT DID I TELL YOU?
THAT'S RIGHT--YOU CAN COOK--AND YOU CAN COOK FOR US EVERY DAY!

JINGLET
DINE?
FINE!
CHECK
HECK!!
POSEN

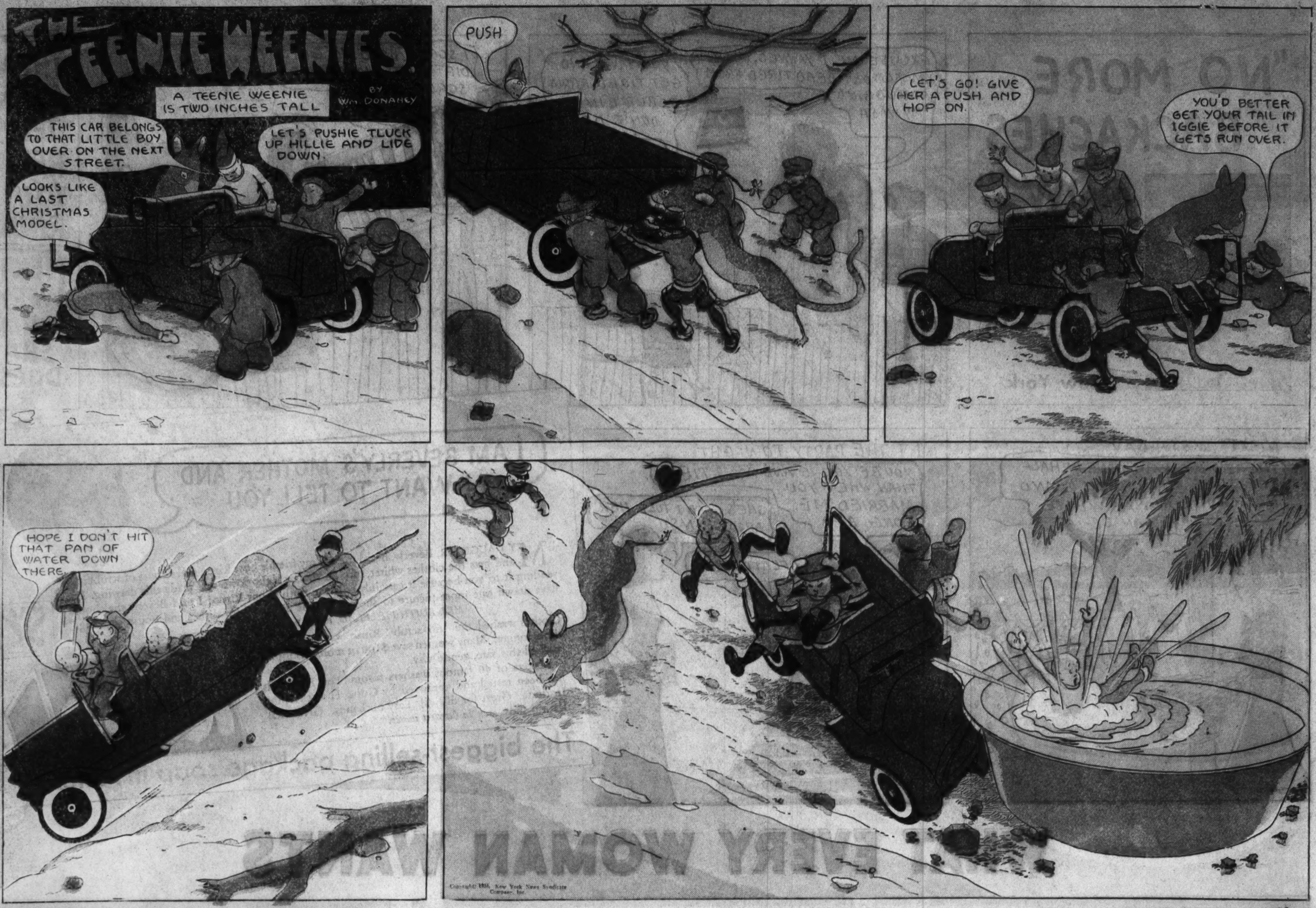
THE TEENIE WEENIES.
A TEENIE WEENIE IS TWO INCHES TALL
BY WM. DONAHEY
THIS CAR BELONGS TO THAT LITTLE BOY OVER ON THE NEXT STREET.
LET'S PUSHIE TLUCK UP HILLIE AND LIDE DOWN.
LOOKS LIKE A LAST CHRISTMAS MODEL.
PUSH
LET'S GO! GIVE HER A PUSH AND HOP ON.
YOU'D BETTER GET YOUR TAIL IN IGGIE BEFORE IT GETS RUN OVER.
HOPE I DON'T HIT THAT PAN OF WATER DOWN THERE.
Copyright 1935, New York News Syndicate Company, Inc.

STREAKY BY GUS EDSON
STREAKY H'RAY HURRAH! STREAKY!!
AND HE NEVER EVEN NOTICED ME —
STREAKY H'RAY HURRAH!
HELLO MR. JUD— HOW'S THE CIGAR BUSINESS TO-DAY
... SO WE PLANT OURSELVES IN THE NEXT BOOTH TO HIM AND START TALKING. "BUZZ HAS A BROKEN RIB" I SAYS, AND MIKE COMES BACK WITH "YEAH, I HEAR HE BUSTED IT IN PRACTICE"--AND HE FELL FOR IT- HA-HA
WHY, ER- HELLO ER, KID—
SO IT WAS A TRICK!
GET ME THROWN OFF THE TEAM- WILL YOU!!
LOCKERS
START TALKING—
COACH
NOW TELL HIM THE TRUTH OR I'LL BLACKEN YOUR OTHER EYE —
I TRIED HIM OUT AND HE WOULDN'T GO FOR ANYTHING ER, DISHONEST, SO I KNEW I HAD TO APPEAL TO HIS SYMPATHETIC SIDE. THAT'S WHY WE PULLED THE GAG ABOUT BUZZ SAWYER HAVING A BROKEN RIB. HE WAS SORRY FOR SAWYER—
GET STREAKY'S UNIFORM!
—WENT EASY ON HIM AND LOST THE GAME. YOU THOUGHT HE THREW THE GAME AND PUT HIM OFF THE TEAM. WITH HIM OUT, ALL OUR BETS ON BOOMTOWN WERE SAFE. THAT'S THE TRUTH, ON THE LEVEL— NOW WILL YOU LET ME GO—
GET IN THERE SON!
STREAKY!
IT'S STREAKY!
HURRAH!
STREAKY'S IN THE GAME!
H'RAY!
GET 'EM STREAKY—
THE THIRD PERIOD, AND STREAKY PLAYING LIKE A WHIRLWIND. HE CAN'T BE STOPPED.. ... ONE GOAL AFTER ANOTHER —TURNING POSITIVE DEFEAT INTO BRILLIANT VICTORY...
WHAT A MAN!
HURRAH FOR STREAKY!
H'RAY!
BRAVO!
H'RAH
THREE CHEERS FOR STREAKY
STREAKY

"NO MORE BACKACHES NOW!"
by BEVERLY PHILBLAD (10 YEARS OLD) of New York
EXCUSE ME I YAWNED, JOAN I'M ALMOST DEAD TIRED FROM SCRUBBING MY WASH
YOU YAWN AND GET TIRED FROM SCRUBBING, DON'T DO IT!
I SCRUB HARD TO GET DIRT OUT. HOW CAN I SCRUB EASY?
I NEVER SCRUB, I SOAK CLOTHES CLEAN AS DRIVEN SNOW
THEN JOAN TELLS HELEN TO USE RINSO NEXT WEEK WHICH SHE DOES
NEXT WASH DAY
THERE'S MY WASH DONE IN HALF THE TIME WITH RINSO. AND NO SCRUBBING, AS WHITE AS CAN BE
AT THE PARTY TO-NIGHT
YOU'RE YOUNG AND PRETTIER THAN WHEN YOU MARRIED ME LONG AGO
SHE'S GLAD I TOLD HER ABOUT RINSO
FLATTERER!
I AM BEVERLY'S MOTHER AND I WANT TO TELL YOU
"MY DAUGHTER, Beverly, heard me tell my friends how Rinso saves hours of scrubbing, and gets the clothes whiter, too. So she sat right down and made this drawing. I'm sending it to you because it certainly tells the truth about Rinso! I told Beverly she should have drawn one more picture to show how fine Rinso is for dishes and house cleaning."
MRS. EDITH PHILBLAD, (Ozone Park), New York
Clothes washed the "no-scrub" Rinso way last 2 or 3 times longer. Many women save $100 or more on clothes washed this safe, gentle way.
Makers of 40 famous washers recommend Rinso. It has been tested and approved by Good Housekeeping Institute. Great for dishes! Easy on hands. Gives rich, lasting suds, even in hardest water.
Rinso
The biggest-selling package soap in America

WHAT EVERY WOMAN WANTS
AUNTIE, HOW LOVELY OF YOU TO MAKE ME A BIRTHDAY CAKE. TWENTY-EIGHT CANDLES. HEAVENS, TWO MORE AND I'LL BE IN THE "OLD MAID" CLASS
SILLY CHILD—YOU'LL MEET SOMEBODY BEFORE LONG. COME NOW MAKE A WISH, AND THEN BLOW OUT THE CANDLES
ALL OUT AT ONCE! SPLENDID—YOU'LL GET YOUR WISH! WHY, HONEY, THERE ARE TEARS IN YOUR EYES
DON'T MIND ME, I'M.. I'M... OH, AUNTIE, IMAGINE IF I DID GET MY WISH
I WANT WHAT EVERY WOMAN DEEP IN HER HEART WANTS—A HOME OF HER OWN, A HUSBAND, BABIES! THAT'S BEING FRANK, ISN'T IT?
MAY I BE JUST AS FRANK?
YOU DO ATTRACT MEN, DEAR. BUT ONE LITTLE PERSONAL FAULT KEEPS THEM FROM COMING BACK
AUNTIE, YOU CAN'T MEAN I'VE BEEN CARELESS ABOUT "B.O."? I'LL CHANGE TO LIFEBUOY RIGHT AWAY!
"B.O." GONE
—she got the first part of her wish—a husband, her own home
AND TWO YEARS LATER—her happiness complete
SEE, DARLING, SHE LOVES HER LIFEBUOY BATH. NO "B.O." FOR OUR DAUGHTER WHEN SHE GROWS UP
GOOD IDEA TO START HER OFF RIGHT. ONE OF THE FIRST THINGS I NOTICED ABOUT YOU, HONEY, WAS HOW FRESH AND DAINTY YOU ALWAYS ARE
ANOTHER THING THAT'S ALWAYS ATTRACTED ME IS YOUR LOVELY SKIN
SCORE AGAIN FOR LIFEBUOY
WHAT an all-'round, 100 per cent satisfactory soap Lifebuoy is! Kind to tender baby skin—to a woman's delicate complexion—yet how thoroughly it cleanses! Its creamy lather does more than just remove surface dirt. It purifies and deodorizes pores. Stops "B. O." (body odor) so quickly noticed when windows are closed, rooms stuffy.
Learn this from its scent
Notice how fresh and clean Lifebuoy smells. This hygienic scent that vanishes as you rinse tells you Lifebuoy gives extra benefits. Use it regularly for both bath and complexion. Keep sweet and dainty—your skin radiant with health-beauty.
LIFEBUOY HEALTH SOAP

HOW ON EARTH CAN YOU SING? SHAVING ONLY MAKES ME CUSS
HOW COME?
SHAVING MAKES MY TENDER SKIN SORE AS A BOIL. AND WITH MY HEAVY BEARD I CAN'T GET A CLEAN SHAVE ANY WAY
TRY LIFEBUOY SHAVING CREAM. IT TAKES OFF MY WHISKERS PRONTO! FACE NEVER GETS SORE, EITHER
YOU BET I'LL TRY IT—TOMORROW!
NEXT MORNING
WHAT A SWELL SHAVE! CLEAN—SMOOTH—AND EASY ON THE SKIN. ME FOR LIFEBUOY
THANKS TO YOU JIM, I JUST HAD THE SLICKEST SHAVE OF MY LIFE
DON'T THANK ME—LIFEBUOY'S SOOTHING, EXTRA-MOIST LATHER DID THE TRICK
Try this extra-moist lather for cleaner, easier, longer-lasting shaves
If you have a tough beard, tender skin or both—try Lifebuoy Shaving Cream. See if it doesn't soak your whiskers soft in a jiffy—soothe your sensitive skin—give you the swiftest, smoothest, gentlest shave ever.
LIFEBUOY SHAVING CREAM
120 TO 150 SHAVES IN THE BIG RED TUBE

PART 5

Chicago Sunday Tribune
THE WORLD'S GREATEST NEWSPAPER

WANT ADS
NEWS PICTURES

FEBRUARY 25, 1934.

A RENTAL LIST FOR APARTMENT HUNTERS PP. 5-6

Want Ad Index on Next Page

JEWELRY, WATCHES, ETC.

THE
U. S. LOAN BANK
10 N. Clark-st., 6th Floor

BUY NOW
and Save 50% Before the Rise in Prices Which Is Bound to Come.

Out of Pawn Bargains
BRAND NEW—PAWNED BY JEWELERS.
Will Submit Any Article for Appraisal Before Purchase.

Diamond Rings
6 KT. DIAMOND, MARQUISE SHAPE, blue white color, exquisitely mounted in all platinum ring with 4 blue white baguette shape diamonds in mounting. Formerly $14,000 ....$3,500.00
6 KT. DIAMOND, EMERALD CUT, beautifully mounted in all platinum ring. Formerly $5,000..$1,250.00
6 KT. DIAMOND, PERFECT, FREE from any flaws or imperfections, gorgeously mounted in all platinum ring. Formerly $3,800....$950.00
3.75 KT. DIAMOND, BLUE WHITE color, artistically mounted in all platinum ring. Formerly $2,400..$600.00
2.10 KT. DIAMOND, EMERALD CUT Gorgeously mounted in all platinum ring with 2 blue white baguette shape diamonds in mounting. SPECIALLY PRICED $375.00
2.07 KT. DIAMOND, PERFECT, FREE from any flaws or imperfections. Handsomely mounted in beautiful ring. SPECIALLY PRICED.....$350.00
1.75 KT. DIAMOND, MOUNTED IN handsome all platinum ring with 6 blue white diamonds in setting. SPECIALLY PRICED $195.00
1.50 KT. DIAMOND, BEAUTIFULLY mounted in all platinum ring with 22 blue white diamonds in setting. SPECIALLY PRICED $165.00
1.25 KT. DIAMOND, BLUE WHITE color. Artistically mounted in platinum ring with 8 blue white diamonds in mounting. SPECIALLY PRICED $145.00
1.07 KT. DIAMOND, BLUE WHITE color. Handsomely mounted in platinum ring with 10 blue white diamonds in setting. SPECIALLY PRICED $125.00
1.05 KT. DIAMOND, MOUNTED IN beautiful platinum ring with 10 blue white diamonds in setting. SPECIALLY PRICED $110.00
85-100 KT. DIAMOND, BLUE WHITE color. Mounted in handsome all platinum ring with 12 blue white diamonds in setting. SPECIALLY PRICED $95.00
75-100 KT. DIAMOND, ARTISTICALLY mounted in platinum ring with 10 blue white diamonds in mounting. SPECIALLY PRICED.....$85.00
50-100 KT. DIAMOND, BLUE WHITE color. Beautifully mounted in platinum ring with 6 blue white diamonds in setting. SPECIALLY PRICED $55.00
50-100 KT. DIAMOND, BLUE WHITE color. Set in 18 kt. white gold ring. SPECIALLY PRICED.....$35.00
$40 DIAMOND RINGS, BLUE WHITE color. Mounted in 18 kt. white gold lady's single stone and dinner rings. SPECIALLY PRICED.$10.00

Diamond Dinner Rings
$600.00 DIAMOND DINNER RING. Set with diamond about 1 kt., 2 diamonds about ¾ kt. each and 33 large blue white diamonds in all platinum ring. SPECIALLY PRICED $150.00
$500.00 DIAMOND DINNER RING. 3 large blue white diamonds, total approximate weight 1.75 kt. Beautifully mounted in new design ring. SPECIALLY PRICED $125.00
$200.00 DIAMOND DINNER RING. 15 large blue white diamonds set in all platinum handsome design ring. SPECIALLY PRICED.....$50.00
$40.00 DIAMOND DINNER RING. SET with 1 large blue white diamond. SPECIALLY PRICED $10.00

Diamond Wedding Rings
$300.00 DIAMOND WEDDING RINGS. All platinum Channel set. 28 large blue white perfectly matched diamonds. Total weight approximately 1½ kt. SPECIALLY PRICED.$75.00
$200.00 DIAMOND WEDDING RINGS. All platinum Channel set. 51 large square cut blue white matched diamonds. SPECIALLY PRICED.$50.00
$140.00 DIAMOND WEDDING RINGS. All platinum. Channel set. 32 large blue white diamonds. SPECIALLY PRICED $35.00
$80.00 DIAMOND WEDDING RINGS. All platinum. Channel set. 10 large blue white diamonds halfway around. SPECIALLY PRICED..$20.00
$40.00 DIAMOND WEDDING RINGS. 5 large blue white diamonds set in white gold rings. SPECIALLY PRICED $10.00

Diam'd Watch Bracelets
$700.00 BAGUETTE WATCH BRACELET. All platinum. Latest design. Set with 2 large blue white baguette shape diamonds and 88 large blue white round diamonds attached with an all platinum flexible diamond set bracelet. Handsomely designed. 17 jewel guaranteed movement. SPECIALLY PRICED $175.00
$380.00 DIAMOND BAGUETTE watch bracelet. All platinum, set with 54 large blue white diamonds. Flexible link ends. 17 jewel guaranteed movement. SPECIALLY PRICED $95.00
$220.00 LADY'S BAGUETTE WATCH bracelet. All platinum. Set with 38 perfect blue white matched diamonds. 17 jewel guaranteed movement. SPECIALLY PRICED.$55.00
$190.00 DIAMOND WATCH BRACELET. Baguette shape. Set with 32 large blue white diamonds [set marquise effect]. 17 jewel guaranteed movement. SPECIALLY PRICED $47.50
$170.00 LADY'S BAGUETTE WATCH bracelet. All platinum. Neatly designed with 30 perfect blue white matched diamonds. 17 jewel movement. SPECIALLY PRICED.$42.50

Diamond Bar Pins
$700.00 DIAMOND BAR PIN. 3 large blue white diamonds. Total weight approximately 2½ kts. Set in beautiful design bar pin and pendant combination. SPECIALLY PRICED $175.00
$380.00 DIAMOND BAR PIN. SET with 37 blue white diamonds in hand made all platinum bar pin. SPECIALLY PRICED $95.00
$40.00 DIAMOND BAR PIN. LARGE blue white diamond. Platinum top 18 kt. white gold beautiful design. SPECIALLY PRICED $10.00

Diamond Bracelets
$2,600.00 DIAMOND BRACELET. SET with large marquise shape diamond and 120 round blue white diamonds in all platinum hand made very flexible bracelet. SPECIALLY PRICED $650.00
$780.00 DIAMOND BRACELET. SET with 3 blue white marquise shape diamonds and 62 round blue white diamonds in beautiful hand made platinum flexible bracelet. SPECIALLY PRICED $195.00
$60.00 WATCHES. 21 JEWEL ILLINOIS, Hamilton and Elgin. 14 kt., 25 year guaranteed cases. SPECIALLY PRICED $15.00

Fur Coats
BRAND NEW—PAWNED BY FURRIER.
$1,800.00 Eastern Mink Coat........$495.00
$695.00 Genuine Jap Mink Coat...... 175.00
$595.00 Fine Russian Caracul Coat.. 150.00
$375.00 Fine Siberian Squirrel Coat. 115.00
$295.00 Fine Hudson Seal Coat...... 115.00
50 additional coats, $50.00 up.

Confidential Loans
on diamonds, watches and jewelry in private rooms at lowest rates.

Tax Warrants Accepted

THE
U. S. LOAN BANK
10 N. Clark-st., 6th Floor
40 years in the heart of the Loop.

JEWELRY, WATCHES, ETC.

OUT OF THE HIGH RENT LOOP DISTRICT.

LEVINSON'S LOAN BANK
739 N. Clark-st.

Established 1888.
Bonded and Licensed Pawn Brokers.
Known from Coast to Coast.

Out of Pawn Bargains
DIAMONDS
BRAND NEW
Pawned by Jewelers
Recently Forfeited Loans.
Loans made at 1933 prices. Lowest Diamond Prices in 30 years.
LEVINSON'S VALUES CANNOT BE DUPLICATED.
BUY NOW.
EVERY PURCHASE AN INVESTMENT.
BE CONVINCED.
We will submit any article for appraisal before purchase. You select the appraiser.

Diamond Rings
SOLITAIRES.
EXTRA SPECIALS.
.76 CT. DIAMOND, BLUE WHITE COLOR, set in a lady's all platinum tailored square effect Engagement ring with 6 diamonds, Channel effect..........$78
1.08 CT. DIAMOND, BLUE WHITE, PERFECT CUT, set in a lady's all platinum Engagement ring, artistically patterned with 10 Round and 2 Large Marquise diamonds..........$125
1.25 CT. DIAMOND, BLUE WHITE, PERFECT CUT, set in a lady's all platinum neatly designed tailored ring with 10 diamonds..........$160
1.60 CT. DIAMOND, BLUE WHITE, PERFECT CUT, set in a lady's all platinum ring, attractively designed with 12 diamonds..........$185
1.88 CT. DIAMOND, BLUE WHITE COLOR, set in a lady's all platinum exquisitely designed 4 Prong Engagement ring with 14 diamonds..........$205
2.05 CT. DIAMOND, BLUE WHITE, PERFECT CUT, set in a lady's all platinum beautifully patterned Engagement ring with 22 diamonds..........$295
2.40 CT. DIAMOND, BLUE WHITE, PERFECT CUT, set in a lady's all platinum square step effect ring of newest design with 28 diamonds..........$350
3.04 CT. DIAMOND, BLUE WHITE, PERFECT CUT, set in a lady's all platinum artistically designed tailored ring with 6 Marquise and 2 Baguette diamonds..........$465
7.86 CT. DIAMOND, PERFECT AND FLAWLESS. Exceptionally Brilliant, American Cut, set in a lady's all platinum mounting, exquisitely designed with 30 Round and 2 Baguette diamonds..........$1,085

Diamond Rings
SOLITAIRES.
BLUE WHITE, PERFECT, FLAWLESS.
FINEST AMERICAN CUT.
1.68 CT. DIAMOND, BLUE WHITE, PERFECT AND FLAWLESS JAEGER, set in a lady's all platinum tailored ring, beautifully designed with 6 Marquise and 2 Baguette diamonds. $345
1.42 CT. DIAMOND, BLUE WHITE, PERFECT AND FLAWLESS WESSELTON, set in a lady's all platinum neatly tailored mounting with 12 dias., set double row Channel effect. $295
1.07 CT. DIAMOND, BLUE WHITE, PERFECT AND FLAWLESS WESSELTON, set in a lady's all platinum attractively designed mounting with 10 diamonds..........$185
.85 CT. DIAMOND, BLUE WHITE, PERFECT AND FLAWLESS WESSELTON, set in a lady's all platinum artistically designed mounting with 16 diamonds..........$140

EXTRA SPECIAL. EXTRA
A REAL INVESTMENT.
$5,000 GEM CANARY MARQUISE DIAMOND, 2.50 Ct., set with 2 JAEGER Pear Shaped Diamonds weighing about 2 Cts. and 44 Round diamonds, artistically mounted in a lady's all platinum unusually designed ring..........$1,245

Diamond Wedding Rings
ALL FINGER SIZES.
$160 WEDDING RINGS. All Platinum, Channel set with 37 BLUE WHITE PERFECT MATCHED Diamonds All Around. BRAND NEW..........$40
$460 WEDDING RINGS. All Platinum, Channel set with Baguette and Round diamonds alternating all around. All Diamond Blue White Perfect and Matched. BRAND NEW..........$115

SPECIAL DINNER RING. SPECIAL
AN UNUSUAL VALUE.
$650 DINNER RING. All Platinum, Exquisitely designed with 23 Blue White Perfect Diamonds. Approximate weight 3.50 Cts..........$165

Bracelets and Brooches
$4,800 GENUINE EMERALD-DIAMOND BRACELET. All Platinum, Flexible. Unusually attractive, set with 44 Large Full Cut Blue White Diamonds, approximately 11 Cts., and 3 Genuine Emeralds, one weighing about 4 Cts. and 2 weighing about 2 Cts. each.$1,195
$1,975 ALL PLATINUM FLEXIBLE BRACELET, set with 181 BLUE WHITE Diamonds and 40 Blue Sapphires. Beautifully designed. Approx. weight of dias. 8.50 Cts.....$495
$1,000 BROOCH-PENDANT COMBINATION. All Platinum. Gorgeously designed with 95 Diamonds; 7 Large Center dias., and 25 Blue Sapphires. Approximate weight of diamonds 4.25 Cts. ALL BLUE WHITE AND PERFECT. EXCEPTIONAL VALUE.....$250

Diamond Wrist Watches
$1,180 LADY'S BAGUETTE WRIST WATCH. All Platinum. Smallest Baguette Movement Made. Exquisitely designed with 78 Diamonds; 6 Marquise diamonds. 2¼ inches long, made to conform to wrist. Gorgeously patterned rolled diamond Flexible Link Ends with 16 diamonds. All diamonds Blue White and Perfect. Unusually attractive. 17 Jewel Guaranteed Movement. BRAND NEW....$295
$575 LADY'S BAGUETTE WRIST WATCH. All Platinum, set with 62 Diamonds; 4 Marquise and 2 Baguette diamonds. Artistically designed with diamond platinum Flexible Link Ends. All Diamonds Blue White and Perfect. 17 Jewel Guaranteed Movement. BRAND NEW.....$145
$460 LADY'S BAGUETTE WRIST WATCH. All Platinum, beautifully designed with 68 Dias.; 6 Baguette diamonds; All Blue White and Perfect. 17 Jewel Guaranteed Movement. BRAND NEW..........$115
$400 LADY'S ELGIN BAGUETTE WRIST WATCH. All Platinum, attractively set with 40 Blue White Perfect Diamonds. 17 Jewel Guaranteed Movement. Timed and Cased at Elgin Factory. BRAND NEW.....$98
$260 LADY'S ELGIN BAGUETTE WRIST WATCH. All Platinum, neatly designed with 28 Perfect Blue White Matched Diamonds. 17 Jewel Guaranteed Movement. Timed and Cased at Elgin Factory. BRAND NEW. $65

Gents' Diamond Watches
$900 GENT'S ALL PLATINUM STRAP WATCH. Thin Model, set with 44 Blue White Perfect Cut Diamonds in dial and 17 Genuine Oriental Rubies in numerals. Highest grade fully jeweled Paul Ditisheim [Paris] Movement. Platinum Buckle Strap. Guaranteed. BRAND NEW..........$225
$1,580 PATEK PHILIPPE POCKET WATCH [Finest in the World]. All Platinum, Open Face, Thin Model, set with 60 GENUINE EMERALDS and 16 Genuine Baguette Diamonds in numerals. Fully Jeweled. Guaranteed. BRAND NEW. A Rare Offer.$395

SPECIAL UNUSUAL VALUE. SPECIAL
ORIENTAL SAPPHIRE-DIAMOND RING.
4.29 Ct. Genuine Oriental Blue Sapphire, Finest Quality, set with 2 Blue White Perfect Wesselton Diamonds, weighing 1.25 Ct. each, in an exquisitely tailored designed platinum mounting with 32 diamonds..........$795

HUNDREDS OF OTHER REAL BARGAINS. Remember! We are out of the high rent Loop District. Our lower Rental means GREATER SAVINGS for you.

Out of Town Customers
We will ship any article to your Bank or the Railway Express Agency, Inc., for your inspection and approval, at no cost or obligation to you. Anywhere!

LEVINSON'S LOAN BANK
Bonded and Licensed Pawn Brokers.
Established 1888.
Known from Coast to Coast
739 N. Clark-st.
Plenty of Parking Space.

JEWELRY, WATCHES, ETC.

NRA MEMBER—WE DO OUR PART.

FIDELITY LOAN BANK
9 S. Clark-st.
GROUND FLOOR MORRISON HOTEL BLDG.

PAWNBROKER'S LIQUIDATION SALE OF OUT OF PAWN DIAMONDS
You may have any Jeweler appraise our diamonds before you buy.

Diamond Rings
$2,740 LADY'S DIAMOND SOLITAIRE. Weight 5¼ carats. Perfect. Handmade all platinum mounting of the newest type, ornamented with 30 diamonds..........$685
$1,660 LADY'S DIAMOND SOLITAIRE. Weight 2¾ carats. Finest American cut, blue white color. Beautifully set. Handmade all platinum mounting, ornamented with 4 large fancy shaped diamonds..........$415
$1,300 LADY'S DIAMOND SOLITAIRE. Weight 2 carats. Perfect cut; blue white color. Handmade all platinum mounting of the newest type, with 14 full cut side diamonds.....$325
$1,140 GENTLEMAN'S DIAMOND solitaire. Weight 2¾ carats. Perfect cut; unusually brilliant. Heavy 18k white gold mounting, square top...$285
$1,000 LADY'S DIAMOND SOLITAIRE. Weight 1½ carats. Finest American cut, blue white; perfect. Gorgeous handmade all platinum mounting, with 12 round and 2 Marquise diamonds..........$250
$780 LADY'S DIAMOND SOLITAIRE. Weight 1¾ carats. Blue white color. Perfect. Newest type handmade all platinum mounting, with 8 side diamonds..........$195
$620 LADY'S DIAMOND SOLITAIRE. Weight ¾ carat. Finest quality. Perfect. Blue white color. Elaborate all platinum step design mounting, with 18 side diamonds..........$155
$580 GENTLEMAN'S DIAMOND SOLITAIRE. Weight 1¼ carats. Perfect cut. Very brilliant. Handsome 18k white gold mounting..........$145
$500 DIAMOND DINNER RING. 33 blue white diamonds, set in a platinum very attractive mounting. Total weight of diamonds approximately 2½ carats..........$125
$420 LADY'S DIAMOND SOLITAIRE. Weight 1 carat. Fine American cut; blue white color. 18k white gold mounting of the latest type. 2 side diamonds..........$105
$380 LADY'S DIAMOND SOLITAIRE. Weight ¾ carat. Perfect cut. Blue white color. Latest type square top mounting, with 4 side diamonds.....$95
$300 LADY'S DIAMOND SOLITAIRE. Weight ⅝ carat. Perfect. Blue white color. Newest type white and natural gold mounting, with 8 side diamonds.$75
$220 LADY'S DIAMOND SOLITAIRE. Weight ½ carat. Perfect. Blue white color. 18k white gold mounting, newest type, with 4 side diamonds.......$55
$260 WEDDING RING. CHANNEL set; 31 unusually large selected diamonds set edge to edge—no metal separation. Handmade all platinum mounting. Approximate weight of diamonds 1¼ carats. All finger sizes. Brand new..........$65

Many Other Values in Diamonds at Only a Fraction of Their Original Cost.

Diamond Wrist Watches
$620 LADY'S DIAMOND BAGUETTE WRIST WATCH. 52 round, 4 baguette and 2 Marquise diamonds, unusually large. Handmade all platinum case, beautifully designed. 17 jewel guaranteed movement. Diamond link attachment. BRAND NEW..........$155
$340 LADY'S DIAMOND BAGUETTE WRIST WATCH. 54 blue white perfectly matched diamonds. Handmade all platinum case, step design. Diamond link ends. 17 jewel guaranteed movement. BRAND NEW..........$85
$160 LADY'S DIAMOND BAGUETTE WRIST WATCH. Rectangular style. 26 blue white perfectly matched diamonds. All platinum case. 17 jewel guaranteed movement. BRAND NEW.$40

Bracelets, Brooches, Etc.
$3,500 DIAMOND FLEXIBLE BRACELET. 269 fine quality diamonds. Handmade all platinum mounting; very elaborate and most modern design, extra wide. Approximate total weight of diamonds, 18 carats..........$875
$1,240 DIAMOND BRACELET. 40 large blue white perfectly matched diamonds. Handmade all platinum flexible mounting. Straight line design. Approximate total weight of diamonds, 5 carats..........$310
$900 DIAMOND BROOCH OF EXquisite design. 56 round and 1 Marquise diamond weighing ¾ carat. Set in center. All diamonds are of fine quality. Handmade all platinum mounting, square shape..........$225
$420 DIAMOND BROOCH. 35 FINE quality diamonds. Handmade all platinum mounting, exquisitely designed.$105

Out of Town Customers
We will ship any article to your bank or Railway Express Agency for your inspection at no cost or obligation to you.

Money Loaned
Quick—Confidential—on Diamonds—Watches—Jewelry
Lowest Rates of Interest.
Highest Valuations.

FIDELITY LOAN BANK
9 S. Clark-st.
GROUND FLOOR MORRISON HOTEL BLDG.

Most Cash for Old Gold
New High Market Prices
paid for old gold, silver, platinum, broken or discarded jewelry, watches, rings, chains, gold teeth, eyeglasses or sterling ware, in any condition. Mail or bring in for free appraisal. Articles held for your approval.
Martin Refining Corp.
U. S. Government Licensed.
55 E. Washington-st.
RM. 1218 PITTSFIELD BLDG. DEA. 3394.

OLD GOLD BOUGHT
Jewelry, watches, dental gold, antiques, plated articles, silver, platinum, and diamonds. BRING OR MAIL small or large lot and receive cash. Out of town shipments are held subject to your approval of our check.
New High Market Prices.
A. QUINT & CO.
United States Govt. Licensed Institution. GOLD REFINERS. ESTABLISHED 1873.
5 NORTH WABASH. 3D FL. KESNER BLDG.

Sell Us Your Old Gold
We are authorized by the Government to buy Old Gold, Discarded Jewelry, Platinum, Gold Teeth, Watches, Rings, Chains, Silver, etc. FULL CASH VALUE PAID.
UNITED STATES GOLD PURCHASING CO.,
36 S. State-st., 5th Floor.
COR. MONROE—NORTH AMERICAN BLDG.

100% Full Value Paid
IN CASH for OLD GOLD, diamonds, broken jewelry, crowns and bridgework, watches, pawn tickets, etc. NEW HIGH PRICES. ASK FOR MR. LANE.
7 W. Madison-st., cor. State-st., Room 901.

Diamonds and Pawn Tickets
bought for cash. Also old gold, broken jewelry, dental gold, plat., silver, watches, etc.
CHICAGO DIAMOND EXCHANGE, INC.,
32 N. STATE. 9TH FLOOR.

OLD GOLD, DIAMONDS-JEWELRY BOUGHT for cash. Math. Hibbeler, 917 Center-st.

MOVIE STAR RETURNS TO U. S

Thomas Meighan and his wife as they appeared on their arrival in New York aboard the S. S. Manhattan after a business trip abroad.
[Acme Photo.]

JEWELRY, WATCHES, ETC.

"FRIENDLY CREDIT."
Cosmopolitan CREDIT JEWELERS
110 W. Chicago-av.
Out of the high loop rentals.
No interest or carrying charges.
PAYMENTS AS LOW AS 50C WEEKLY.

ENGAGEMENT RING—LARGE PERFECT BLUE WHITE DIAMOND; elaborate double row channel designed mounting with 12 matched diamonds. Newest design. Regular. $350.00 Value. OUR SPECIAL..........$85
Lady's PLATINUM solitaire; LARGE BLUE WHITE CENTER DIAMOND. Exquisite platinum mounting with 6 fine diamonds. Regular $300.00 value. OUR SPECIAL..........$75
Lady's DIAMOND RING; LARGE BLUE WHITE CENTER DIAMOND, neatly designed mounting with 6 blue white diamonds; TRIANGULAR design. Regular $250.00 value. OUR PRICE..........$65
ENGAGEMENT RING, FINE BLUE WHITE CENTER DIAMOND, gorgeous tailored mounting with 6 unusual large diamonds. Regular $200.00 value. OUR SPECIAL..........$50
DIAMOND RING. Fine blue white diamond, neatly designed mounting, with 2 diamonds. Regular $140.00 value. OUR SPECIAL..........$35
Lady's Diamond Ring, PERFECT BLUE WHITE DIAMOND, NATURAL GOLD MOUNTING. The Newest Creation. Regular $75.00 value. OUR SPECIAL..........$18.50

WATCHES
ILLINOIS WRIST WATCH. Gentlemen's NATURAL GOLD case. 15 Jewel movement, beautifully engraved, curved to fit the wrist. TIMED AND CASED AT THE ILLINOIS FACTORY. $42.50 value..........$19.75
Gentlemen's Wrist watch, 15 Jewel SHOCKPROOF movement, neatly engraved chronium case, link band to match. $27.50 value. OUR SPECIAL..........$7.95
BULOVA — Ladies' and Gents' wrist watch. All the newest designs in both white and yellow gold cases..$24.75
Hundreds of REAL VALUES too numerous to mention can be PURCHASED on our CREDIT WITH COURTESY PLAN. PAY FROM YOUR PAY.

COSMOPOLITAN JEWELERS
110 W. Chicago-av.

ANTIQUE JEWELRY
Worth More Than Old Gold
WE SAY SO WITH CASH.
Also Want PAWN TICKETS
NOTICE
to city and out of town people: We will give free estimates on all articles brought and mailed to us.
OUR REFERENCE:
CHICAGO CHAMBER OF COMMERCE.
W. R. Anderson, 108 N. State
SUITE 516-517.
[LICENSED BY U. S. GOVERNMENT.]

Full Gold Value Paid
By authorization of the United States gov't this institution will pay highest cash prices for old jewelry, dental work, watches, diamonds, anything containing gold, silver, etc. COME IN OR MAIL.
Member Chicago Ass'n of Commerce.
Romack Gold Refin'g Co.
7 W. Madison, cor. State-st., 5th flr. Opposite Boston Store—Room 501.

CASH FOR OLD GOLD
We Will Pay You Full Cash Value at the Rate Prescribed by Law.
Jewelry—Gold Teeth—Silver Watches—Plated Articles Pawn Tickets—Diamonds.
This institution is operated by Public Spirited Citizens to help you Obtain Cash. Bring your Old Gold Articles to us. A Single Piece or a Box Full—
Member NRA—Chicago Assn. of Commerce.
Licensed by U. S. Gov'ment.
ESTABLISHED 1900.
CHICAGO GOLD SMELTING CO.
59 E. Madison, 5th Floor.
COR. WABASH. MALLERS BLDG., RM. 515.

PAWN TICKETS, DIAMONDS BOUGHT FOR CASH. ALSO OLD GOLD, SILVER, PLAT., BROKEN JEWELRY, GOLD TEETH. For sale, 3½ kt. Blue White perfect diamond, plat. mtd. lady's ring $500. Other diamonds at fraction of orig. value.
JEWELERS' EXCHANGE,
32 N. State, Rm. 1102. Dea. 8905.

Gold Buyers, Attention!
We refine or buy outright. New high prices for your old gold or anything containing gold, large or small quantities. Actual Refiners. Benart Refining Co., R. 722, 109 N. Wabash.

BUSINESS DIRECTORY.

Advertising.
FREE! ADVERTISERS GUIDE: RADIO, magazines, newspapers circulation rates. E. H. Brown Adv. Agency, 140 S. Dearborn
WILL ADDRESS ENVELOPES $1.50 PER THOUSAND. HUMBOLDT 9058.

Aquariums and Supplies.
ONE CENT SALE.
Helleri, platys, zebra, limia, Geisha, mollies, 25c ea., 2 for 26c; Bettas, all colors, 2 for $1.01. Gravel, 1c lb. Shrimp, 15c, 2 for 16c. Guaranteed thermostats, 98c. Yes, we have ANGELS. Black belleries and other fish. Reasonable. See us for something different in plants for your aquarium. Open Sunday. Davis-st. Aquarium, 1025 Davis, Evanston. Green 8832.

The Latest in Live Food,
GRASS WORMS, 25 CENTS.
Bulb edge 2 gallon aquarium, 95c; 20 gal. plate glass angle iron aquarium and cover, $5. Large spear-tail guppys, 25c pair. Green helleri, 25c pair.
Barry's, 2848 Milwaukee-av

MONTAGUE
TROPICAL FISH STUDIO.
224 W. 59TH-ST. WENT. 4393.
Complete selection of fine Tropical fish and acquarium supplies. Largest variety of rare and fancy plants. We ship.
THE LATEST IN LIVE FOOD, GLASS worms, 25c. Bulb edge 2 gallon aquariums 95c; 20 gallon plate glass, angle iron aquarium and cover, $5.00. Large speartail guppys, 25c pair; green helleri, 25c pair. BARRY'S, 2848 Milwaukee-av.
RAINBOW STOCKS, MADAGASCAR LILIES, spatterdock, cryptocoryne, underwater ferns. Regent 2363. 7136 Exchange.
DEEP SEA CORAL—15C TO $1.00. We ship. Mayfair Pet Shop, 4829 Elston.
TROPICAL FISH—OPEN SUNDAY UNTIL 5 Le Claire Bird Shoppe, 5108 Madison.
LOOK THEM ALL OVER THEN SEE TOM'S FISH HATCHERY, 2029 W. Chicago.
AQUARIUMS — EXCHANGE FOR ANYthing you have. 1061 W.Madison.Hay.5136.
FREE—RICH ILLUSTR. FISH BOOK! SEE Germann's Aquariums, 3823 N. Richmond.
MUST SELL 800 BLK. MOLLYS. OTHER var., 25c up. 166 Woodside-rd., Riverside.

Carpet and Linoleum Laying.
LINOLEUM AND CARPET LAYING AND repair serc. by exp. layer. Reas. Pal. 2898.

Coal, Coke, Wood, Fuel Oil.
MORROCO COAL
MINERS OF ILLINOIS 3D VEIN COAL.
Range or Nut, $5.50.
FOR YOUR PROTECTION
Buy from the mine.
MORRIS COAL AND MINING CO.
Lawndale 0601. Riverside 6123.
Best Sub. for Pocahontas.
Direct from mines. No freight. Low ash. 2 inch screens, $4.50; mine, $5.50; egg, $5.75; lump, $6. SATISFACTORY GUARANTEE. COOK COAL CO. Ph. Mid. 9512.
CWA WORKERS — GET THE MOST FOR your money; coal for stove, furnace or boiler. Low price; lots of heat; 2 hours delivery. South of 12th-st. only. Radcliffe 0957.
SUNLITE COAL—CLEAN AND DEPENDable; mine run, $5.75; egg and nut, $5.75; screenings, $4.75; 2 ton or more. Arm. 7060.
NEWKIRK & CO.—WILMINGTON 3D VEIN coal; lump, egg, $5.75 ton; m. r., $5.50; screening, $4.50. Van B. 1646. 33 S. Whipple
KINDLING WOOD, NEW, FOR FURNACES and stoves. $2.50 delivered. Canal 6987
ILL. EGG, TON, $5.75; 7 BAGS, $2; GEN. Poch., $6.95 ton. 50% coarse. Stew. 3494.
POC. NEW DEAL. SPECIAL $6.10. BEST economical fuel. 2 ton load. Seeley 8652.

Dressmak'g, Knitt'g, Needlework.
EXPERT DRESSMAKING, ORIGINAL DEsigning, remodel'g; reasonable. Stewart 5547
QUILTS MADE, MATERIAL FURN. QUILT tops for sale; guar. wk.; reas. Oak. 2093.
CALL DREXEL 6026 FOR EXPERT dressmaking and alterations. Very reas.

Floor Finishers.
OLD FLOORS MADE NEW BY ELEC. MAchine, $3 per rm. up. Vincennes 1282.

Furniture Repairing & Upholstery.
DAVENPORT, BOTTOM REBUILT, $3.25. CHAIR, $2.25. WORK DONE IN YOUR OWN HOME. JUNIPER 5453.
HIGH GR. UPHOLSTERING, FURN. REPR., reweb., at your home. Reas. Graceland 2180

Heating and Plumbing Service.
FURNACES INSTALLED COMPL., E-Z TMS. All makes repaired. Spaulding 0181.

Mattresses, Box Springs, Pillows.
LET US REBUILD YOUR OLD UNCOMfortable mattress like new, $3; innersprgs., $7; new covers, $1.50 up. Seeley 4778.

Mimeo and Multigraph Letters.
PERF. MIMEOGRAPHING, 24 HR. OUT OF town serv. Samp. mailed, quot. made. Murdoc Mimeo, 416 S. Dearborn.

Moving, Storage, and Hauling.
CALL SUNNYSIDE 6540.
ARROW STORAGE-VAN CO.
WHEN MOVING IN OR OUT OF TOWN.
Save money—use our return load system.
All household goods insured.
WE COVER ALL PRINCIPAL STATES. OHIO, MICH., MO., IND., N. Y.
Long Distance Moving
COAST TO COAST.
INSURED. ESTIMATES FREE.
DIVERSEY 8092.
National Shippers & Movers
SAVE YOU MONEY.
The only coast to coast van service.
Closed, padded vans. All goods insured.
FIREPROOF Warehouse. 1 month free.
Irving 2341. 2431 IRVING PARK-BLVD.
WANTED — RETURN LOADS NEW YORK, St. Paul, Kansas City, or inter. points. Cartwright Movers, 2218 W. 69th. Hem.0247
LOCAL AND LONG DIST. MOVING AND hauling; best rates; loads insured. HUMPHRIES & SONS. Wentworth 4548.
CALL DREXEL 9232—SAVE MONEY. LOADS to and from Ohio, Mich., N.Y., Minn., Penn., Mo., Ind., Ky., or en route.
LOC., LONG DIST. HAULING; INS., USED furn. in exchange. NEAL, Drexel 1770.
LET US ESTIMATE YOUR MOVING—LOW as $1 room. Boulevard 0233.
HSHLD. GOODS TO-FROM WISC., MINN., Ia., Ill., Ind., N. Y., 7c mile; ins. Aus.1409.
CITY MOVING, $1.50 RM.; LONG DIST., 7C mile; reliable, insured. Seeley 6482.
WILL DO MOVING, EXPRESSING; LOW rates; used furn. in exch. Victory 3407.
TRUCK RETURNING TO FLORIDA WANTS load. Very reas. Ph. Hammond 1896M.

BUSINESS DIRECTORY.

Paints.
WATTENAMEL CO. — MANUFACTURER'S prices of paints, enamels, varnishes, and lacquers. 7400 Archer. Phone Prosp. 3646.

Painting and Decorating.
WHY BUY CHEAP PAINTS? WE SELL nat. adv. paints and nu-enamel at ½ price. Calcimine, 3c-4c lb. Regular $3 flat paint for $1.25 gal. Largest stock in Chicago at our 2 stores. Every can guaranteed.
PAINT EXCHANGE OF CHICAGO.
1557 Milwaukee, Arm. 1440. 201-239 E. 63d.
PAINTING, PAPERHANGING, FLOORS REfinished; free estim. Krause. Longb. 5523.
PAINTING, DEC., FLOORS REFIN. LOWEST winter prices. Work guar. Briar. 9226.
PAINTING, DECORATING—LOWEST PRICE. Work guar.; sm. or lge. jobs. Eng. 7157.

Photographers.
PORTRAITS
painted from life or any photo in oil or pastel. Miniatures on ivory, crayons, lithographs, etchings. C. Schmidt, Portrait Painter, 800 N. Clark-st. Superior 1845.

Piano Tuning.
PIANOS TUNED, $2. 18 YEARS' EXPER.; guaranteed work; go anywhere. Rep. 5218.

Plastering.
PLASTERING, ALTERATIONS, REPAIR—Special winter rates. Bittersweet 0140.

Printing and Engraving.
QUALITY BUSINESS OR PERSONAL CARDS —Special 94c per thousand. Postal brings samples. Address P 539, Tribune.

Rug Cleaning and Repairing.
SPECIAL, ONLY $2.25.
9x12 cleaned by experts like new. Other sizes and orientals in proportion. The Federal [est. 28 yrs.]. Lincoln 0134.
9X12 CLEANED LIKE NEW, GLUE SIZED, $2.50. Guar. Reliance, LINcoln 6397.

Surgical Appliances.
DO NOT SUFFER WITH RUPTURE
You can have immediate relief with "WIZARD" AUTO-MASSAGE RETAINER, the finest support ever made for prompt relief of the ruptured. Your WIZARD booklet is ready. Send for it.
OTHER TRUSSES FROM $3 UP.
CLIP THIS AD. WORTH $1.
Woolfertz Surgical Co., Inc.,
167 N. WELLS-ST.
CHICAGO, ILL. ESTAB. 1886.
RUPTURE—SEE SEELEY OR WRITE FOR free Book T. 140 N. Dearborn, Chicago.

Tailors' Equipment.
BIG SAVING—HOFFMAN PRESSES, BOILers, hemstitch, fur, darning, and power sew. machs.; motors, AC., DC., guar. and serv. Jos. Saltzman, 571 Van Buren. Har. 3146.

INSTRUCTION.

Easy to Learn
BURNHAM
Beauty Culture Training
will enable you to
EARN MORE
in the Shortest Possible Time
Leading Shop Owners DEMAND Burnham Graduates.

63 Years Knowing How to Teach Gives You a Flying Start
Established 63 years ago, in 1871, E. Burnham, Inc., operates the world's oldest, largest beauty school. For years women have considered Burnham to be the most celebrated and exclusive of beauty culture schools. These women know that the finer positions they now hold are due to Burnham training. Many have gained independence, for they operate their own exclusive shops. All of this is waiting for you now. Do not hesitate to follow this sure road to success.

AT BURNHAM'S
you can actually
EARN WHILE LEARNING.
ALL TOOLS ARE FREE.
FREE EMPLOY. SERVICE.
Unbelievably Easy Terms Now
—or you can pay for most of your tuition after you graduate, but you MUST ACT NOW.
Call, write or phone. Open every day and on Monday, Wednesday, Friday evenings until 9 o'clock. Write for free Beauty Culture book.

MAIL COUPON TODAY
E. BURNHAM (Desk 2440),
138 N. State-st., Chicago.
Please send me—without obligation—your new Beauty Culture Book and complete school information.
NAME ....
ADDRESS ....
CITY.......... STATE..........

E. BURNHAM
School of Beauty Culture
138 N. State-st., Chicago
Randolph 3355. Dept. 2440.

COMPLETE BEAUTY COURSE
Marcel and Manicure Equipment Included.
Special Plan.
No Down Payment.
One Year to Pay.
Complete 1,000 Hr. Course.
Free Employment Service.
Day and Evening Classes.
SEE US TODAY.
Manicuring and Electrical Manicuring Course Included. Equipment, $15.
MIDWEST BEAUTY COLLEGE, LTD.,
5 NORTH WABASH. KESNER BLDG.

WHISTLING.
Leslie C. Groff, the only teacher of this beau. ART in the U. S. Catalog mailed. Free demonstrations. 3905 Madison. Ked. 5497.

INSTRUCTION.

ORIGINALITY!
The Astonishing Revelation in Moler's
PRIVATE LESSON COURSE
OF
Women's Beauty Culture
OR
Men's Barbering
cannot be conceived by reading this ad. You must see it or have it explained by letter or phone.
It is almost inconceivable that a course so short, so superior and so distinctively advanced could be given so economically.
See How It Is Being Done.
Mr. Moler originated the first Beauty and Barber school way back in 1893. NOW—the private lesson course—the most original idea in the history of these professions. Actually puts you in a job before you could complete by any other method of instruction.
Get next to that Half rate Regular Course before it is too late. The code of the NRA soon will double the costs, but—
THIS IS NOT ALL.
Moler's are giving away $600.00 in scholarships, in both beauty and barbering, in a very novel way to ascertain the value of their display advertising.
Get details. No cost. No catch. You have an equal chance
CALL, MAIL COUPON OR PHONE.
MOLER SYSTEM
59 E. Monroe at Wabash
Cent. 6393. Chicago, Ill.

MAIL COUPON
Mr. Moler, Dept. T.
I am interested in
[ ] Beauty Culture.
[ ] Barbering.
[ ] Private Lessons.
[ ] Half Rate course.
[ ] Contest.
Name ....
Street ....
City .... State ....
NRA MEMBER.

Marinello
Is Now Training Ambitious Women
to Hold Well Paid Positions This Summer
It makes no difference what your present or former occupation has been, you can begin now to prepare yourself for a worth-while income and a lifetime successful career. Thousands of MARINELLO graduates are earning top salaries in the better class Beauty Salons. Many of our students step into an attractive position upon graduation, as we are continuously receiving requests by employers.
Come in today and talk it over with our counselor. Let us show you why MARINELLO graduates are not only successful but preferred everywhere. It will be interesting and instructive to see the methods used. You are not obligated.
New easy payment plan, earning while learning, free employment services, and many other helpful advantages.
Now the Lowest Tuition Rates in Our History
Complete Set of Instruments, Textbooks and All Cosmetics for Classes Furnished
to all students enrolling for day or evening classes now being formed. Visit our school, phone, or write for full information and free illustrated 34 page booklet. No obligation.
MAIL THIS COUPON.
NAME..........
ADDRESS..........
PHONE..........
National School of Cosmeticians, Inc.
MARINELLO
INTERNATIONALLY ESTABLISHED SYSTEM OF BEAUTY CULTURE.
108 N. STATE-ST.
State 5057. Chicago, Ill.

A Fascinating Field
Work in Physician's office. Our $50 course in urine analysis, blood counts, bacteriology and blood chemistry will make you a valuable aid to the average doctor. Complete lab. tech. course is now $125. Easy terms. Come in or send for booklet A. ABEL LABORATORIES. 7 W. Madison-st. Central 4104.
TUTOR H. S. MATH., PHYSICS, OTHER subjects. Exp.; reas. Republic 5706.

INSTRUCTION.

LEARN Beauty Culture and Hairdressing with MME. LOUISE AT DeLEE
You'll find everything you've been looking for in beauty culture instruction at DeLee: Expert instructors, up to the minute equipment, beautiful, light, colorful classrooms, and the "university type" of training, which will prepare you for a BETTER POSITION and a BIGGER INCOME.
MADAME LOUISE, educational director at DeLEE, is internationally known as a hairdressing and beauty culture expert without an equal. She is recognized by the profession as the leading authority and is known both in America and abroad for her creative skill in fashioning coiffures for royalty, stage and screen stars. LEARN BEAUTY CULTURE AND HAIRDRESSING WITH MME. LOUISE AND ASSURE YOURSELF THE BEST POSSIBLE TRAINING.
All Modern Equipment
Only DeLEE is equipped 100% with the most modern, up-to-date machines. Why train yourself in the use of old style equipment, when you can learn the very latest methods with Mme. Louise at DeLEE? When you are graduated the FREE DeLEE Employment Service makes it easy for you to obtain a good paying, pleasant position. DeLEE maintains both day and evening classes, so you can learn even though you are now employed. Previous experience or a high school education is not necessary.
Easy Payment Plan
DeLEE fees are reasonable and payment can be arranged to suit your convenience. Tuition fees are lower than ever before and a limited number of qualified girls can arrange to start with only a small payment, and then pay for most of their tuition after graduation. Come in and ask about this easy payment plan.
CALL IN PERSON and let us show you through America's most beautiful, most modern beauty school. Talk with Miss Ruby Lorrain Stevens, the DeLEE Dean. She will show you and tell you exactly why DeLEE training prepares you for a BETTER POSITION AND A BIGGER INCOME.
BOTH DAY AND EVENING CLASSES.
Mail coupon for interesting FREE book. T-225
Name ....
Address ....
City .... State..........
DeLEE
University of Beauty Culture
30 W. Washington St.
16TH FLOOR. CENTRAL 8225.
MME. LOUISE PRESENTS THE FIRST 1934
DeLee Hair Fashion Revue
Bal Tabarin, Sherman Hotel, Tuesday, Feb. 27, at 8 P. M.
Come and see the latest creations in hair styling. Persons interested in hairdressing and beauty culture will be admitted without charge by presenting this advertisment and their names and addresses at the door.
DeLEE
UNIVERSITY OF BEAUTY CULTURE.

WOMEN!!
AGE 30 TO 45
A New Profession FOR YOU
ONE NOT OVERCROWDED.
The enormous interest created by radio broadcasts and the thousands of letters received is evidence of the demand existing for those able and qualified by training to do this work.
Become a Personal Counselor
Positions Assured
Just a few weeks' preliminary training enables you to enter the practical work with a prominent organization which has recruited us to furnish them counselors. You then earn while securing field experience. Upon successful completion you are awarded our diploma as a Qualified Counselor.
We can accept a limited number whom we can assure positions upon successful completion of training. The cost for this special group is very small as the future employers meet part of expense. Call or write
Registrar's Office,
NATIONAL SOCIAL SERVICE INSTITUTE
R. 1624, 201 N. Wells Bldg.

PUBLIC SPEAKING — DRAMATIC ART — Speech defects expertly diagnosed, corrected. Grammar—English—Vocabulary—Personality Developed—Radio Training. Class $1 hr. Free interview Mon., Wed., Thur., Sat. Eva FitzGerald Studio, 23 E. Jackson. Wab. 3909.

(Continued on following page.)

INSTRUCTION.

(Continued from preceding page.)

High School

Prepare for Leading Colleges IN MONTHS, NOT YEARS.

NEW TERM March 12th

Make up your High School requirements in the shortest time consistent with thorough instruction.

Our students have been ENROLLED in twenty-one of the leading colleges and universities with certificates earned from our State University through our preparation.

Classes are held mornings and evenings. Our instructors have had years of experience in preparatory work.

Our students are mature, earnest and ambitious. Their records with us have been our best recommendation and our chief source of new students.

We invite your investigation of our standing, equipment and general reputation.

Write or call for catalog.
COLLEGE PREPARATORY SCHOOL. Ninth Floor.
23 E. Jackson-blvd. Webster 2448.

The Chicago Hairdressing Academy

OFFERS EVERY ADVANTAGE to students of Beauty Culture

Lowest tuition fee in our history.

NEW Easy Payment Plan.

The most thorough instruction available under the personal direction of JOHN MUELLER, internationally recognized stylist.

Contacts with the finer Beauty Salons, which assure our graduates better positions and higher wages.

Investigate these points! Write us for full particulars or visit our school without obligation.

64 W. RANDOLPH-ST. Dept. 8-B. Second Floor.

HIGH SCHOOL — JUNIOR COLLEGE

[FIRST 2 YEARS OF COLLEGE.]
NEW TERM NOW
REGISTER IMMEDIATELY.
Complete 4 year high school in 15 months, or 3 years college in 9 to 12 months, days or evenings. INCLUDES LABORATORY SCIENCES. Complete preparation for law, medicine, dentistry, etc. Old established school.
CLASSES LIMITED TO 20 STUDENTS. TEXT MATERIAL FREE.
ASK ABOUT OUR HOME STUDY COURSE.
DODD-HARRIS SCHOOLS, 190 N. State-st. Frank. 4122-3-4-5.

BEAUTY CULTURE — The Famous HALE Way

is the best and most thorough course now offered to you at a very special reduced rate. Investigate now.
Gertrude Hale School "The University of Beauty Culture" for those who want the best in training. 30 N. Dearborn-st. 3d Flr.

Learn Jazz in 20 Lessons

Over 30 years actual teaching experience guarantees your success. FREE DEMONSTRATION will convince you, or send for free booklet. No obligation. Hear Axel Christensen on WJJD each day at 9:45 a. m.
Christensen Schools 9 a. m. to 9 p. m.; 4 p. m. Saturday.
25 E. Jackson [Axel Christensen] Har. 5669.
3945 W. Madison [Jos. Bouley] V. B. 1933
953 Belmont-av. [J. Scheck] Lakev. 0694.

MARIE GATES

SCHOOL OF BEAUTY CULTURE.
$40
A complete course in Beauty Culture, preparing you for State Examinations.
30 EAST JACKSON. 7TH FLR.

Self-Consciousness

FEAR—INFERIORITY COMPLEX POSITIVELY OVERCOME in PUBLIC SPEAKING. Conversation and Social Life. Training men-women for social, business success. Charm. Poise. Personality. Vocabulary. Better English. Repartee Dev. Mod. fee. Katherine Whitney. Social authority. Est. 18 yrs. Kimball Hall. Har. 4067.

Kellberg Institute, Inc.

RECOGNIZED SCHOOL OF SWEDISH Massage: 54 years of continuous bus. in loop. Kellberg grads. always in demand. Dr.'s nurses ½ rate. Pract. nursing. Dr.'s asst. lab. courses. Earn while learning; pos. wait. 14 W. Washington-st. Dear. 6984.

VINCENT LOPEZ

modern piano method. The simplest method yet devised. Up to the minute. Learn step by step with a real system in 20 lessons. Low rates. Opening soon. Address O 530, Tribune. SMOCK SCHOOL OF MUSIC.

$5 A MONTH.

NEW GROUPS IN GRAMMAR SCHOOL. Better English, Effective Speech, French, Spanish, German, Russian, Latin, H. School. Also priv. coaching, day or eve. Low rate. Suite 600, 14 W. Washington. State 3774.

Ventriloquism—10 Lessons.

Learn this mysterious art. Give friends a real thrill, hearty laugh, big surprise. Put voice in trunk, under the floor, outside the window. Loads of fun. Call, hear the REAL ART. Marie Greer Macdonald, 3905 Madison.

CHICAGO MUSICAL SEMINARY.
Accordion, Piano, Drums, Banjo, Mandolin, Uke, Guitar, Dancing. Accordions from $40 up. Don't be fooled by offer of free lessons. Catalog. 3905 Madison. Kedzie 5497. Daily, 10 a. m. to 10 p. m.; Sun., 10-2. Marie Greer Macdonald, president; L. C. Groff, vice president.

RENTAL LIBRARY COURSE ½ PRICES—Offer ends March 1. Demand for book help in stores and libraries. Library School, 209 S. State. Enroll 11 a. m. to 4 p. m.

BEST TRAINING IN CHICAGO—ACADEMY OF BEAUTY CULTURE. 37 S. WABASH. 7TH FLOOR.

MANDOLIN, VIOLIN, GUITAR, BANJO, Piano, Organ, and Harmony. The better kind. Will call. Address B Y 58, Tribune.

H. P. S. OF LANGUAGES AND PREP. school. Day, night, just to suit your aim, age, ability, purpose. 1540 E. 53d, Pla.1264.

MODERN SAX BY TOM BROWN JR.—PRIVATE lessons $1.50 at Tom Brown Music School 315 S. Wabash. Tel. Wabash 9794.

ADULTS!—COMPLETE NEGLECTED EDUCATION in spare time. Grade. H. S. Increase earn power. Exper. teacher. Reas. Rav. 8785.

ENERGIZE SPEECH, VOICE; STIMULATE mind power. Authority in spoken, written English. Give ph. Address O 403, Tribune.

JAZZ PIANO, RADIO STYLE; QUICK RESULTS. Booklet sent. American College of Music, 640 Lyon & Healy Bldg. Web. 7284.

LEWIS BACHMANN, PIANIST, 4 YRS. NBC 1 yr. KYW; fascinating course in modern "Jazz" and classical music. Austin 2928.

CONTR. BRIDGE BY CERT. TEACHER and associate teacher of the Culbertson National Studios. Mrs. Haight, Brair. 1844.

HAWAIIAN GUITAR — BRANCHES IN 8 suburbs. Loop studio Tuesday and Sat. C. E. Moore, 611 Lyon & Healy. Wab. 4927.

PUB. SPEAK'G—BUS. MEN, BUS. BANQ'T, pol.; priv. instd. by master; results few wks. No home study; give ph. Address P55,Tribune.

TUTOR — ALGEBRA, LATIN, ENGLISH arithmetic, geography, French, Ger., Span. Wm. Morrow, 5240 Winthrop, Longb. 9060.

VOICE CULTURE — WITH SONGS, $1; public appearance; Loop studio, Ked. 8140.

ENGLISH, MATHEMATICS, H. S. WORK For best tutor see Ladd, 21 E. Van Buren.

VIOLIN, BANJO, MAND., SPANISH AND Hawaiian Guitar. Henry Jansen, Stew. 9113.

YOU MUST KNOW BRIDGE. CALL DEARBORN 1920 FOR HELP.

FRENCH, SPAN.—EUROPEAN LADY, UNIV grad.; conversation; 50c. Longb. 6611.

VIOLIN LESSONS TO ADVANCED AND BEginners at low rates. Call Nevada 8209.

$3 MO. — ENGLISH, SPANISH, FRENCH, Ger., Italian; native profs. Rand. 4745.

FRENCH, GERMAN, ITALIAN, SPANISH. Ten lessons, $5 only. 25 E. Jack., R. 910.

HAW. GUITAR CONCERT MUSIC TAUGHT. Russian Studio, 306 S. Wabash, Rm. 627.

BANJO-GUITAR — WORLD RENOWNED school. Loop and N. W. Newc. 5030.

YOUNG LADY OF EXP. WILL TUTOR ALL gram. grade and adv. English. Edge. 3767.

PIANO LESSONS, 50C — ADULT BEGINners. Ev. class. Loop studio. Edge. 3767.

BANJO, SAX, MAND., GUI., PIANO PROF style class, pri.; reas. Bryant, Hem. 1770.

CONTRACT PRACTICE, PLAY 50c AFT. and eve. Plaza Bridge Club. Superior 2680.

BE AN EXPERT AUTO DRIVER. COMPLT. course, $10. Greer College. Calumet 4600.

ICE SKATING LESSONS — REASONABLE rates. Peterson. Buckingham 7177.

JAZZ PIANO—NEGRO TEACHER; 3 MOS. here beats year elsewhere. Simms. Ken.3759.

JAZZ PIANO—ORCH.—HARR. 5717. Russell Duke Studios, 907 Kimball Bldg.

INSTRUCTION.

Large Financial Returns

If you are searching these columns for a better paying job, a profitable business of your own, or a money making profession investigate the uncrowded field of Swedish Massage and Physio-Therapy.

Helen Matteson says: "I got $3.00 a treatment—made $60 the first week. I know others doing massage work who are booked 3 and 4 weeks ahead. I would not part with my National College training and diploma at any price." Dr. M. H. Cherry says: "In January I gave 260 treatments. I cannot praise your course highly enough, for it is all you claim for it and more."

Prepare in few weeks for big pay in this fascinating profession. Open to men and women. Complete, low cost course, day or evening. Earn while learning in largest physio-therapy clinic in America. Finest equipment; 26 years of success. The ONLY massage school recognized and accredited in all states having massage laws.

FREE EMPLOYMENT HELP to graduates. Jobs open with physicians, clubs, hospitals, sanitariums, and in private practice. Get in now before State Boards raise requirements.

Investigate NOW! Visitors welcome; no obligation. 8:30 a. m. to 8:30 p. m., Monday to Friday. Saturday to 4 p. m. Phone SEELEY 6940.

——CLIP COUPON——
NATIONAL COLLEGE, 20 N. Ashland-blvd., Chicago, Ill.
Kindly send free booklet T-25B4.
Name ....
Address ....

For Thorough Training THE **NINA PARKER** System of **BEAUTY CULTURE** CANNOT BE SURPASSED.

Our special low price of **$65** includes cosmetics, supplies and a complete kit of tools.

We will be compelled to increase this price within a very short time due to our NRA code. Enroll NOW and SAVE MONEY.

DAY AND EVENING CLASSES. UNDER STATE SUPERVISION. Free Employment Service.
14 W. Washington-st. NRA MEMBER.
Franklin 2961-2-3. Second Floor.

SPECIAL PRICES

at Chicago's Oldest and Foremost Music School.
PIANO
VOICE
HARMONY
DRAMATIC ART.
CLASS LESSONS 50c
PRIVATE LESSONS .... $1 TO $1.50
Day and Evening Classes Now Forming. Fully Accredited. Experienced Teachers.
CHICAGO CONSERVATORY
11th Floor, 25 E. Jackson. Tel. Har. 0500.

American School of Beauty Culture

OFFERS sensible tuition prices based on a unique ability to put our students on a high earning basis. All equipment FREE.

A complete course of instructions that will delight you. Teachers who know their subject and whose helpful friendship will guide you to a prosperous future.

POSITIONS FURNISHED OUR STUDENTS WE WILL FINANCE YOUR TRAINING.
159 N. State-st. Dear. 6627. 8TH FLOOR.

BEAUTY CULTURE $1 DOWN

$2 weekly. Oldest school on South Side. Personal individualized instruction on live models by instructors with over 20 years' experience. Special course at lowest tuition ever offered. Free placement service.
HEIM SCHOOL,
1019 W. 63D-ST. ENGLEWOOD 4634.

BEAUTY CULTURE

in one of the largest, finest equipped schools in the country. Instructors with years of exp. Earn while you learn. State accredited.
$2 DOWN
$3 weekly. Tools free. We place our students.
SELAN SYSTEM
1547 W. 63D-ST. HEM. 5702.

WORK FOR "UNCLE SAM"; GOOD SALary; men, women, 18-50; many examinations coming; steady; list positions and full particulars FREE. Write today sure. Franklin Institute, Dept. 131-3, Rochester, N. Y.

PERSONAL.

WANTED—NAMES AND ADDRESSES OF parties holding equities in Gray's Main St. addition to Evanston, contracted through Phillip State Bank and Trust company. ADDRESS O 136, TRIBUNE.

IF FORD A2247466 IS NOT CALLED FOR within 2 days, same will be sold for charges. Coliseum Parking Garage.

NOT RESPONSIBLE FOR ANY DEBTS CONtracted by any one but myself, as of Feb. 22, 1934. John Kearney, 6049 Woodlawn.

WILL JOHN N. LEE PLEASE GET IN touch with family or friends in Milwaukee? Serious illness.

I HAVE PURCHASED THE EARL CAROL stables and will be resp. for debts contr. only by myself. T. J. McHALE.

NOT RESP. FOR ANY DEBTS CONTR. BY any one but myself. MRS. J. M. CASTRO.

MADELINE: ALL SINCERELY FORGIVEN. I apologize. Come back or write. THEO.

NOT RESPONSIBLE FOR DEBTS CONTR. by any one but myself. Theodore Reimers.

NOT RESPONS. DEBTS CONTR. BY ANY one but myself. Mrs. Jacob Eva Choyke.

NOT RESPONS. FOR DEBTS CONTR. BY any one but myself. Atwood E. Mitchell.

NOT RESPONSIBLE FOR DEBTS CONTR. by any one but myself. Harold A. Eller.

TRAVEL OPPORTUNITIES.

Both readers and advertisers are urged to exercise caution in arranging automobile transportation with other individuals. References should be carefully investigated.

LOS ANGELES—DRIVE YOURSELF. DEliver nearly new cars. We furnish part gas, all oil. Phone State 5140.

CAL.—DRIVE YOURSELF, DELIVER PLYMouths, Chev., etc.; share part gas expen. only; oil furn. 4512 Madison. Mans. 3343.

DRIVING TO ORLANDO, FLORIDA, MARCH 2d, wants couple share exp., V-8 Ford. Ref. exch. F. Fredriksen, 1313 W. Randolph.

DRIVERS TO PACIFIC COAST—WE FURnish transportation for service. Refs. req. Call Randolph 4800, Room 735.

CALIF.—DELIVER CARS; SHARE EXP.; lv. daily. 6431 S. Western. Prospect 6960.

MAR. CPLE.—DRIVING SEDAN TAMPA, Fla.; 2-3 share exp.; refs. Dor. 0519.

TO BOSTON VIA NEW YORK; TAKE 3 pass.; share exp. Lakeview 9515. Case.

DRIVING JACK., OR MIAMI, FLA., AT once; take man, sh. exp.; ref. ex. Can. 0511.

CALIF.—DRIVE YOURSELF; SHARE EXP. lv. daily. 1633 N. Cicero. Ph. Berk. 8029.

PARCEL POST AND EXPRESS.

NEW DEAL SPECIAL—YOUR CHOICE OF 3 doz. standard size sacks guaranteed pipe, cigarette smoking or plugs, mild sweet chewing, for $1.00. CARLTON TOBACCO COMPANY, PADUCAH, KY.

TOBACCO—MILD, MELLOW, FINEST FLAvored leaf smoking; 5 lbs. postpaid, $1.00. Farmers Tobacco Union, Hazel, Ky.

FEET HURT? INSTANT RELIEF GUARanteed or money back. Send shoe size and 25c. Bishop, 4654 Malden-st., Chicago.

GUAR. FRESH WIS. EGGS, 19C DOZ., CASE lots. 3500 N. River-rd. Franklin Pk. 190.

PURE MAPLE SIRUP, $2 GAL., PREPAID. Mapleside Farms, Angola, Ind., Route 2.

PURE MAPLE SYRUP—$1.65 GAL.; 4 LBS. sugar, $1 ppd. Maple Farms, Patoka, Ill.

FRESH GRADED WHITE EGGS, 19C DOZ. River Road Farm, 1221 N. 5th., Maywood.

MUSICAL AND DRAMATIC.

LILLIAN GORDONI
Finds opportunities for new talent in radio, singers and dramatics. Broadcast on several Chicago stations. For appointment for audition, Phone Delaware 9178.

A-1 AMATEUR MUSICIANS, ESTAB. WEST side symphony orchestra. State experience. Address O N 429, Tribune.

JANE OGDEN HUNTER, TEACHER OF successful radio singers. Studio, 64 E. Jackson. Phone Wabash 4927 or Austin 4197.

ACTORS FOR PROF. RADIO PRODUCTIONS. Playmakers. Free audition. Del. 1573.

HARVEY THOMAS, BOB TOMLINSON—TAP specialists, 334 S. Wabash-av., 162 N.State.

AMATEUR HAWAIIAN ORCHEST. WANTS guitar, mandolin, bass players. Mid. 0759.

WRITERS, POEMS OR MELODIES. AMAZing offer. Hibbeler, D. 9, 2104 Keystone-av.

WANTED—TENOR SAXPLAYER, 17-23 YRS. for organized orch. Col. 3303, 4-6 p. m.

INDEX

want ad offices

1 South Dearborn St. Tribune Square
Call SUPERIOR 0100—Want Ad-Viser

24 hour service

EVERY DAY INCLUDING SUNDAY

Tribune Want Ad-Visers are on duty 24 hours a day every day of the year to receive Want Ads by telephone. Call Superior 0100 any time to put the Tribune's great Want Ad organization at your service.

	Page	Col.
Aviation	10	5
Arts and Antiques	4	2
Aquariums and Supplies—(See Business Directory)	1	4
Auction Sales	8	8
Apartments—See To Rent		
Automobiles—		
Used Automobiles—For Sale	9, 10	
Trucks	10	2
Wanted	10	2
To Exchange	10	2
Accessories and Repairing	10	1
Loans	10	1
Tires	10	1
Credits	10	1
Trailers	10	2
Motor Trucks to Rent and Wanted	10	1
Barter and Exchange	4	2
Bar and Store Fixtures	2	3
Bicycles and Motorcycles	10	2
Board and Lodging	4	4
Board and Room Wanted	4	5
Boats, Yachts, etc.	8	2
Books and Magazines	8	7
Building Material	7	8
Building Management	7	1
Business Opportunities—		
Business for Sale	8	3
Partnerships & Investments	8	4
Distributors	8	5
Concessions, Locations and Leases	8	6
Business Equipment	8	6
Business Service	8	6
Wanted	8	6
Business Personals	8	8
Business Directory	1	4
Bus Transportation	8	6
Cemeteries	Part 1, 20	
Clothing, Furs, etc.	8	2
Collections	10	5
Coal, Coke, Wood, Fuel Oil—(See Business Directory)	1	4
Dancing Schools	8	7
Death Notices	Part 1, 20	
Dogs, Cats, Birds, Poultry, etc.	8	8
Dressmkg. and Millinery Schls.	4	2
Garages	10	1
Help Wanted—Male	2, 3	
Help Wanted—Female	3, 4	
Horses, Harness and Wagons	10	5
Hotels and Apartment Hotels	4	5
Home Furnishings	10	6
Home Furnishings Wanted	10	8
Household Appliances	10	5
Houses—See Real Estate and To Rent		
Heating and Plumbing — (See Business Directory)	1	4
Instruction	1, 2	
Jewelry, Watches, Etc.	1	1
Land Information	7	7
Light & Heavy Manufacturing	10	5
Loans—Personal Property and Salary	8	1
Lost and Found	2	4
Machinery and Equipment	8	7
Mines and Mining	7	7

	Page	Col.
Mortgages (See Real Estate Loans)	7	8
Motor Buses—For Sale	10	1
Motorcycles and Bicycles	10	2
Musical and Dramatic	2	2
Musical Instruments	10	4
Moving, Storage—(See Business Directory)	1	4
Office Devices	2	4
Office Furniture, Files, Safes	2	3
Parcel Post and Express	2	2
Patents, Patent Attorneys	10	8
Personal	2	2
Pianos (See Musical Instruments)	10	4
Printing Mach'y & Supplies	10	2
Radios, Supplies and Service	10	3
Real Estate—		
Apartment Buildings	7	2
Business Property	7	2
Houses	7	2
Houses Built to Order	7	3
Vacant	7	3
Manufacturing Property	7	3
Oak Park, Austin	7	3
Suburban	7	3
Estates Property	7	5
Acre Property	7	5
Other Cities	7	5
Resorts	7	6
Farm Lands	7	6
Wanted	7	7
For Exchange	7	8
Loans, Mortgages	7	8
Real Estate Service	7	5
Room and Board Wanted	4	5
Sewing Machines	3	4
Situations Wanted	2	5
Sporting Goods	3	4
Stocks and Bonds	8	2
Store and Bar Fixtures	2	3
Stamp Exchange .... Part 6, Woman's Section		
To Rent—		
Rooms	4	3
Houses	4, 5	
Furnished Houses	5	1
Resorts	5	1
Apartments	5, 6	
Apartments and Rooms to Share	4	8
Furnished Apartments	6	8
Stores	6	8
Offices and Shops	6, 7	
Manufacturing Property	7	1
Floors and Lofts	7	1
Buildings	7	1
Farms	7	1
Tents, Awnings, etc.	10	5
Travel Opportunities	2	2
Trade Schools—Male	3	7
Trade Schools—Female	4	2
Typewriters and Supplies	10	8
Wanted—To Buy	10	5
Wanted—To Rent		
Rooms	4	5
Houses	5	1
Resorts	5	1
Apartments	6	8
Farms	7	1

STORE AND BAR FIXTURES.

Tavern and Store Fixtures.

TREMENDOUS SAVINGS.
Beautiful back bars, counters, stools, etc. High grade copper or stainless steel beer coolers and workboards. Built to last. Used tavern fixtures at close-out prices. All styles of restaurant equipment, grocery, cigar and delicatessen, in fact fixtures for every kind of business. Be sure to inspect our enormous stock before buying. All fixtures delivered and installed without any additional cost. We also carry a big stock of slightly used fixtures. We sell on easy monthly payments.
CHAS. BENDER CO.
608-616 N. Wells-st. Tel. Sup. 2361.

WHY PAY MORE?
See our Moderne Bars and complete tavern outfits, including steam tables and equipment for restaurant service bars; also largest stock of fixtures for immediate delivery for meat markets, delicatessen, restaurants, bakeries, and drug stores.
Small down payment. Trade-ins accepted.
JULIUS BENDER, INC.
901-15 W. Madison-st. Mon. 1710.

TAVERN AND RESTAURANT FIXTURES. Prices cut on our fine stock of Tavern Service Bars, Novelty Boxes, Beer Coolers, Tables and Chairs.
RESTAURANT LUNCH COUNTERS, Coffee Urns, Steam Tables, and Ranges. CIGAR, CANDY AND SHOWCASES. All at the lowest prices ever offered.
American Store Fixture Co., 123 S. HALSTED, NEAR ADAMS.

TABLES AND CHAIRS.
LARGE SELECTION, LOWEST PRICES. New and Used Bars, All Sizes. TERMS TO SUIT YOU.
1708-14 S. STATE-ST.

SPECIALTY STORE SECTION FIXTURES—Birch finished; just like new, for lingerie and dress store; also carpet, floor cases, counters with dustproof drawers. Must be sold at once. William Epstein, 1623 Belmont-av. Wellington 2308.

TAVERN EQUIPMENT.
Latest styles, lowest prices, liberal terms. Also fixtures for any business. Immed. deliv. Diversey Store Fixture Co., 2707 Lincoln-av.

Rusk Store Equipment Co.
FOR DESIGNS, QUALITY, PRICE, TERMS. Taverns, Wine Stores, Restaurants. 2240 OGDEN-AV. MONROE 0908.

NATIONAL CASH REGISTERS—BOUGHT and sold. Big bargains. See us before you buy. 190 N. La Salle. Ran. 3110.

USED DISPLAY FIXTURES, REFLECTORS. Nat. cash reg., flr. wall cases, racks. We buy and sell. 39 N. Halsted. Hay. 2730.

COMPLETE STORE FIXTURES, HIGH CL. infants wear and lingerie shop. PHONE RIVERSIDE 6277.

BAR—COMP. WITH COIL FOR BOX; WILL separate; also booths. Wenworth 5921.

BARBER FIXTURES FOR SALE—4 CHRS., and cases. Cheap. Spaulding 0961.

NATIONAL CASH REGISTERS—BARGAINS. A. J. Thomas, 117 W. Lake. Frank. 1262.

BAR FIXTURES AND LICENSE—ALL FOR $300. 2330 W. Madison.

PERMANENT WAVE MACH., $50; DRYER, $15. Mirrors cheap. 1120 N. Wells-st.

WANTED—TO BUY—10 FT. SODA FOUNTAIN. CANAL 9694.

BAKERY OUTFITS, STORE FIXT., OVENS, tools; easy tms. A. Loebig, Inc., 1912 Lake.

20 FT. BAR AND BACK BAR WITH COIL boxes and sinks, $100. Lake V. 7620.

STEEL SHELVING, $1.50 PER FT. UP. 3038 N. CHRISTIANA. JUNIPER 3480.

OFFICE FURNITURE, FILES, SAFES.

KARDEX, ACME VISIBLE FILES, DESKS, chairs, files, safes, safe files, bookcases, typewriters, adding machines, transfer cases, shelving, etc.; reas. 1239 S. Michigan.

A PLACE FOR EVERYTHING IN USED office equipmt. Office Furn. Clearing House, 236 W. Lake-st. Telephone Dearborn 3456.

BARGAINS—LOWEST PRICES—BARGAINS. Used office furniture and equipment. We buy and sell. 39 N. Halsted. Hay. 2730.

LARGE LEA. DAVENPORT, $42; 8 FT. walnut directors' table and leather chairs, desks, files, safes. Roth, 159 W. Lake-st.

ADDRESSING EQUIP., MIMEO., KARDEX. Visible equip., typewriters, adding machs., dictating machs., files. 420 S. Dearborn.

WANTED—OFFICE FURN. AND FIXT. WE buy-sell. 1646 W. Madison. See. 2056.

CHEAP CARPT., 500 YD., STL. SHELVING. Desks, chrs. Stein, 1665 Ogden. See. 3791.

SALES DESKS, $7; SW. CHAIRS, $3; FILES wd. transfer cases, 50c. 408 S. Dearborn.

2 SAFES—1, 34X44X78, GOOD COND., AT your own price. 950 W. Madison.

DESKS, PARTITIONS, OFFICE PACKING tables. Am. Profession. 900 N. Franklin.

WALNUT DESKS, DOCUMENT FILES, 15C. per drawer; drapes, etc. 172 W. Monroe.

40 DESKS, 90 CHAIRS, FILES, 3 SAFE cab., 50 folding chairs. 3917 Sheridan.

$100.00 Reward *will be paid by The Tribune for information leading to the arrest and conviction of any one obtaining money fraudulently through Want Ads published in its columns.*

LOST AND FOUND.

TO FINDERS.
If you have found a cat or a dog, a pocketbook, jewelry, or fur, and cannot locate the owner through the "Lost and Found" advertisements in The Tribune, call and go through the "Lost and Found" index at the PUBLIC SERVICE OFFICE. 1 South Dearborn-st.

TO LOSERS.
If you are listed in the telephone directory you can charge an advertisement of your lost article by telephoning Miss Miller of The Tribune ad taking department, Superior 0100. Your advertisement receives the benefit of free listing in The Tribune Public Service office mentioned above for a period of two months. This service facilitates the recovery of lost articles advertised.

CAMERA — LOST — BABY IKOMAT, IN leather case. Reward. So. Shore 3459.

DIAMOND RING—LOST—GENT'S, NEAR Clark and Madison, Thursday bet. 4 and 6. Liberal reward. Harrison 4265.

DIAMOND RING—LOST—MAN'S; IN HYDE Pk., Feb. 21, rew. Plaza 5810, Apt. 201.

DOG—LOST—WIRE HAIR FOX TERR., BLK., white body, tan face, narrow red collar; rew. Ph. Gordon, Highland Pk. 1930.

DOG — LOST — DARK POLICE; MALE; Thurs., vic. Division-Central Park; rew. Bel. 0313. Mon.

DOG—LOST—BOSTON TERRIER ON ADDIson between Sheridan and Pine Grove. Friday. Reward. Buckingham 0156.

DOG—LOST — BOST. TER., FULLERTON and Lawndale, 2 whi. ft., neck, face, and brst. Name Boots, child's pet. Rew. Spa.1111.

DOG—LOST — POLICE PUPPY, FEMALE. Reward. University 0948.

DOG—LOST—MALE SPITZ, WH. BK., HARness; Duke; rew. Lak.5044. Sun.aft.5,M.-T.

DOG—LOST—IRISH TERR., MALE, VIC. Dempster-st. Rew. Niles Center 2734.

DOG—LOST—BOSTON TERR., EARS TRIMmed; male; child's pet; rew. Lin. 0188.

DOG—FOUND—GERMAN POLICE SHEPherd; male. 6109 S. Albany. Hemlock 9252.

DOG — LOST — WIRE HAIRED MALE, "Jock"; black collar; reward. Lincoln 4542.

DOG—LOST—HEATHER SCOTTIE, CHILD'S pet. Rew. 1424 S. 61st-ct. Cicero 2487-W.

DOG—FOUND—POLICE; MOTHER; VICINity of Lynch-Elston. Irving 5744.

DOG—LOST—WIRE HAIR, MALE; NR. 50th; dk. red harness; pet.; rew. Ken.0849.

GOLD RING—LOST—MAN'S; WITH LARGE diamond 2 sapphire setting. Heirloom. REWARD. THIEME, CONWAY BLDG.

HANDBAG—LOST—FRIDAY, 7 P. M. BLK. Contg. tickets to Kansas City and keys; between 5220 Kenmore and Edgewater L. Reward if returned immediately. Long Beach 4900 or Central 2731.

HEARING DEVICE—LOST—SONOTONE, AT Auditorium theater, February 19th; $10 reward. Telephone Dorchester 6062.

KEY—LOST—GOLD; INSCRIP. T. A. Z.; name A. Grossman on back; rew. Sun.7870.

MUFF—LOST—BLACK PERSIAN LAMB, Grand Opera house. Ph. Regent 0260. Rew.

MUFF—LOST—BROWN FUR, MON., UNION depot st. cor.; rew. State 0800. Del. 9357.

TRAILER—LOST—ON GRAND-AV., BEtween Tripp and Keeler-avs.; reward. BERKSHIRE 1825. 2119 MEADE-AV.

WRISTWATCH—LOST—LADIES' PLATNM.; name, back; keepsake; rewrd. Fairfax 6991.

WR. WATCH—LOST—STINEWAY DRUG, Jackson-Crawford; gift; rew. Van. 2021.

$400 REWARD.
LOST—EVANSTON, U. S. STAMP COLLECtions; 2 volumes; no questions. K. M. Walker Co. Harrison 1315.

OFFICE DEVICES.

ADDRESSOGRAPH, 30 AND 133 STEEL Cabinets, E frames, and trays. Address N P 438, Tribune.

GOING OUT OF BUSINESS. ELLIOTT-Fisher bookkpng. mach., cabinet safe, billing mach., comp.-ofc. eqpt. 4750 Washington.

WANTED—KARDEX OR ACME VISIBLE system for 8x5 cards; also steel desks. Eli Englehart 3911 Jackson, Van. 4087.

MOON HOPKINS BUR. BILLING MCHE. Good bargain. Address O H 561, Tribune.

COMPLETE MODEL 10 DICTAPHONE OUTfit. Also mimeograph. 70 W. Lake-st.

SUNDSTRAND ADDING MACH., $25; L. C. Smith typewriter, $20. Key. 7899.

SITUATIONS WANTED—MALE.

Bookkeepers and Clerks.

BOOKKEEPER—20 YRS.' EXP. IN AUDIT. dept., large loop hotel. Best refs. given. Mod. salary. Address P 428, Tribune.

BKKP.-ACCT.—AGE 30; 11 YRS. GEN. COST exp.; comp. chg. all stmts.; 10 yrs. in pres. position. Address P 547, Tribune.

BKKG.—WEEKLY, MONTHLY, INC. TAX; reas. rates; expert serv. Schuman,Sag.4060.

BKKPR.—22, TYPE STOCK, SHIPRM., COLlege edu., gen. office exp. Palis. 2912.

BOOKS OPENED, KEPT. PART TIME; 20 years' experience. Phone HAR. 0206.

SALES CORRESPONDENT—EXPERT; REAS. salary; perm. Address P 421, Tribune.

TIMEKEEPER — PAY ROLL ON CONSTR. work; exp.; 6 yrs. last place. Sag. 0044.

Accountants and Auditors.

ACCT.—COSTS, PUBLIC EXPERIENCE, pay rolls; college education; age 27. Best references. Address P 432, Tribune.

ACCT.—C. P. A.; INSTALL, REVISE SYStems; Bkkpg. Service, taxes, audits, certif. stmts. Off., Rand. 7104. Res., Briargate 0246.

ACCT. PUB.—INCOME TAX, AUDITS. PART time. 10 yrs. exp., reas. Ravenswood 6475.

ACC'T—EXPERT INCOME TAX, AUDITS, or recheck for savings. Reas. Rav. 6711.

C. P. A.; INCOME TAX RETURNS, AUDITS, bks., inst. kept; reas. Brunswick 4858.

C. P. A.—TAXES, AUDITS, PART TIME acct. service; reas. Address O 177, Tribune.

EXPERT ACCOUNTANT-BOOKKEEPER—15 years' experience. Commercial-public. Address T 530, Tribune.

EXPERT SYSTEM MAN DESIRES PART time work. Address O 305, Tribune.

PART TIME BKPG., INCOME TAX, AUDITS, systems, fin. stmts. Rockwell 6447.

SR. ACCT.—EXPER. MFG., CLUBS, HOTELS—Age 35; A1 refs. Address O 245, Tribune.

UNIV. GRAD. STUD.—CAN WORK HALF days. Knowledge of accts. and statistics. Must be perm. Address B Y 69, Tribune.

Executives and Managers.

YOUNG EXECUTIVE AVAILABLE NOW, 36, married, settled, college man, well trained and experienced in tangibles and intangibles; former positions, only two firms as general executive, public relations, personnel; thoroughly qualified as general mgr. or asst. to owner. Smaller business or responsible executive larger business. Know Chicago well, also smaller communities. Know national and local chain operation. Will exchange good references, will go anywhere; salary can be arranged. Address P 535, Tribune.

CREDIT MANAGER—CAPABLE OF TAKing full charge of department, years of experience in handling trade accounts, collections and correspondence. Acquainted with hotel, institution, railroad, club, steamship, industrial and general restaurant trade, local and national. Willing to locate anywhere if required. Subjects of salary and other details available at interview. Employed at present, but desiring to improve potentials of position and responsibilities. Address P 425, Tribune.

PURCHASING AGENT.
Sixteen years' exp. with large firms as buyer of all types of clothing. Metals, asbestos and misc. parts. Understands market. Have the best record and references. Looking for opportunity with a live firm who can use a hard worker with ability and give promotion on merits only. Also exp. in factory production and cost acctg. Address P 544, Tribune.

SALES ENGINEER.
18 yrs. exp., last 12 as sales mgr. with national distribution electrical household appliances, incl. ranges, also knowledge of production methods, with office now in Chicago, seeks new connection where experience and earnest effort are needed. Electrical or mechanical pref. Location not important. Address N 297, Tribune.

EXECUTIVE.
27 yrs., married, engr. educ., adaptable. Now employed as confident. purchasing agent, seeks post where future is assured. Expd. product., supervisor, plant layout, knowl. steel, aviat. Acquainted Lat. Amer., Italy. No sales at start. Reasonable sal. Good reason for change. Refs. Address O 138, Tribune.

BUYER AND MERCHANDISER OF HOUSE furnishings, china, glassware, stoves, etc., of experience with one of the largest concerns in country, who has and can make net profits, is looking for opportunity to make contact where there is opportunity for demonstrating merchandising ability, who understands wholesaling as well as retailing. ADDRESS O 154, TRIBUNE.

OFFICE EFFICIENCY AND ANALYSIS.
Your office needs a young man who has proven himself adaptable to all kinds of conditions in the handling of operating problems, office management, statistical research, and analysis. Address T 65, Tribune.

ADVERTISING.
CATALOG. PURCHASING.
Fifteen years in every phase Mail Order and office work. Reasonable salary; best references. Address O G 443, Tribune.

CORRESPONDENT—10 YR. SALES-SERV.; univ. educ., excel. appearance 6 ft. 185, American, marr.; can sell dealers; supervise as floor mgr.; initial starting secondary; reasonable salary. Address O 240, Tribune.

SUPT. — PRACTICAL, TO MANAGE ALL depts.; increase prod., cut cost; available now; exp. elec. equip., hardware, fixtures, etc. Lamps. Address T 315, Tribune.

ONE MONTH SERVICES GRATIS TO PROVE ability. Financial executive. 13 yrs. exp. banking and gen. finance. Able ass'nt to Corp. executive. Address P 423, Tribune.

EXP. EXEC.—ABLE BUILD SALES, HANdle salesmen, credits, collns. A1 corresp. Let result fix sal. Address P 436, Tribune.

ATTORNEY—EXECUTIVE 8 YRS. REAL estate exp.; wide acquaintance; excel. refs. Prefer bank, trust, or ins. co. NEV. 9190.

EXP. SECURING DISTRIBUTORS REQ. mdse. inv. Open; comm. basis; est. concern. Address O 526, Tribune.

OFFICE MGR.—25 YRS.' EXP., ACCOUNTG., costs, collections, etc. E. B. Cicero 2946.

LAWYER—30; 5 YRS.' EXP.; WANTS POS. with bus. firm. Address P 523, Tribune.

ROOMING HSE. MGRS.—MARR. CPL., EXP. in repair, painting. Address P 552, Tribune.

MECH. ENG.—AGE 41, EXPD. HANDLING men, prod., etc. Address O 239, Tribune.

SUPT.—LOOSE LEAF BINDERY SELLING experience. Address O 527, Tribune.

STATISTICIAN—35—JR. ACCT., EXC. ABIL. 1-2 yrs. exp. Address P 549, Tribune.

Salesmen, Solicitors, Etc.

SALESMAN—38; BROAD EXP.; A-1 RECord; sml. draw. acct.; com. Address P 524, Tribune.

SALESMAN—EXP. DRUG. SPEC.; WELL known; have car. Address O 233, Tribune.

SALESMAN—SALES CORRES.; WHOL., RET. exp.; own car. Address P 528, Tribune.

16 YRS. SUCCESSFUL SELLING AND GEN. off. exp. Address P 541, Tribune.

Professions and Trades.

ARTIST — CREATIVE SPECIALIZING IN cartons, labels, layout, wash drawings and color. Address E X 502, Tribune.

AUTO MECHANIC—12 YRS. EXP., COMP. set tools. Steady job. Address T 404, Tribune.

CARPENTER-CAB. MAKER—ALL KINDS rep. or new; 45c hr. or cont. Canal 8349.

CARPENTER, PAINT., REPAIRS, MAINTE. Have own tools. Address O 390, Tribune.

DECORATE FOR SMALL FURN. APT. hotel or apt. blg., W. or N., Kedz. 4513.

DRAFTING—10 YR. EXP., STRUCT. ARCH. pur.; yg. man; perm. pos. Address O 551, Tribune.

ELEC. ENG. GRAD., AGE 27. WILLING to learn bus. Address P 201, Tribune.

ELECTRICIAN—ELEC. ENG., GEN. OFF. exp.; coll. educ. Address O 246, Tribune.

ENGINEER—HOTEL AND OFF. BLDG. EXperience; good refs. Address O 57, Tribune.

EXPERT BROWN & SHARPE LAYOUT man—15 years layout experience, jobbing and manufact'r'g. Address B E 527, Tribune.

LINO. OPER., UNION; CARE MACH., FL. wk., city, country. Address T 403, Tribune.

PHYSICIAN—REGISTERED IN ILL. EXP. in G. U. and General, desires salaried position. Address T 527, Tribune.

PRACTICAL PLATER — ALL SOLUTIONS and finishes. Address T 201, Tribune.

PRESSROOM FOREMAN—ONE OF THE best in Chicago is available. Address P 407, Tribune.

REG. PHARMACIST—10 YRS. EXP., FULL or pt. time.; ex. ref. Pensacola 8396.

ROUTE SUPT., 12 YRS. EXP. OVER 25 route salesmen. Address P 527, Tribune.

SALES ENG. AND CORRESP. TECH. GRAD. 7 yrs. exp.; office and sales. A1 ref. Mod. salary. Address O J 313, Tribune.

TIME STUDY—METHODS DEVEL., UNIV. man, 26; 4 yr. exp. Address P 415, Tribune.

TOOLROOM FOREMAN — EXPERT TOOL, die maker, designer, familiar all prod. problems; 25 yrs. exp. Address P 210, Tribune.

TUTOR—EXP. PREP.; LOWER SCHOOLS. M. A. degree; give phone. Address P 521, Tribune.

TUTOR—ALL SUBJECTS — ALSO WITH translating Span., Germ., Portug. Mid.5447.

Clubs, Hotels, and Restaurants.

BARTENDER—EXPD.; CAP. MANAGING; ex. refs.; age 40. Address O 389, Tribune.

HOTEL CLERK—29, FRONT OFFICE, yrs. food exp. Address P 529, Tribune.

STUDENT—EXPERIENCED, DINING ROOM and pantry work, wishes work in exchange for meals; references. Call State 5057.

Farm and Garden Help.

COUPLE—WOMAN TO DO HOUSEWORK and cooking; man must understand gardening, fruit and chickens; small place near Chicago; state lowest acceptable salary and give reference and where last employed. Address P 416, Tribune.

CARETAKER—AGE 45, DUTCH, MARR., NO children; want to change; many yrs. exp. with garden, chickens, and dogs; handy all around; go anywhere; best references. P. DECHESNE, 4748 Magnolia-av., Chicago.

CPLE.—COOK AND GARDENER OR CAREtakers, also drive. Kildare 9251.

House Servants.

COOK—PRIVATE; GENERAL; CITY REFerence. Phone Kenwood 4248.

COOK—EXPERT; FILIP.; DRIVE; WANTS wk. in pri. fam., city or out. Refs. Sec. 0373.

COOK, BUTLER, GEN. HSWK., LG., EXP. Ref. Priv. fam. Yoshi, Oakland 3161.

COOK—HSWK., ETC.; FILIPINO; GOOD EX. Full or pt. time. Fai. 8200, Rm. 335, Dion.

COUPLE—COL., EXP. HSEMAN., CHAUFR.; wife, A-1 cook. Best ref. Davis 7943.

COUPLE—THORO. EXPERIENCED, NORTH Shore. References. Davis 8124.

COUPLE—WHITE; WIFE GOOD COOK; MAN exp. chauffeur, butler; ref. Lincoln 5879.

Chauffeurs.

CHAUF.—AGE 28. EXCELLENT REFS.; 5½ yrs last position. Norbert, Mob. 1029.

CHAUFFEUR—12 YEARS' EXPERIENCE, references. Rogers Park 2609.

SITUATIONS WANTED—MALE.

Chauffeurs.

CHAUFFEUR — SINGLE, WHITE, EXP. driv., mech.; 16 yrs.' exp.; best refs.; go anywhere; $18 wk. Address P 538, Tribune.

Janitors and Porters.

JANITOR—HIGH CL. APT. EXP.; WHITE; married; no children; intel.; A1 long refs. Address O 142, Tribune.

Stenographers, Typists, Etc.

AGE 19, SIXTH HIGHEST RANK IN CLASS of 240 high school graduates; inexperienced, yet capable; willing to serve two weeks gratis to prove ability. Cedarcrest 1389.

STENO.-TYP.-CLERK—RAPID, THOROUGH, knowl. Germ.; 24; ref.; reas. sal. Bit. 9827.

Miscellaneous.

YOUNG MEN—ATTENDING VOCATIONAL school desire opportunity to earn board and room. Mornings and evenings, any kind of work. Phone Central 6393.

YNG. MAN—COLL. GRAD., 5 YRS.' EXP., desires personal contact position. D. Ahalt, 4808 Middaugh-av., Downers Grove, Ill.

YOUNG MAN—HIGH SCHOOL AND BUSNS. college grad., office exp.; salary secondary to opportunity; exc. refs. Pen. 1387.

BOY—18 YRS. OLD, HIGH SCHOOL GRADuate. Desires to learn trade. Moh. 0512.

YG. MAN INV. $500 AND NEW CAR—GD. ref. Free to trav. Address O 228, Tribune.

ANY WORK—SKILLED PAINT., PAPER, plaster, gen. rep.; reas. Auguste, Lak. 0082.

MAN—22, H. S. GRAD., 2 YRS.' BKKPG., typ.; any wk.; sm. sal. Bordelon, Dor.10380.

YNG. MAN—GD. EDUC.; DESIRES CLERIcal work. Gd. refs. Vincennes 3150.

MAN—31; INTEL., ADAPT.; BANK TELLer., adv.sol. chuf. Address P 502, Tribune.

HAVE CAR—WILL ASSIST BUS. MAN AND drive. Address P 503, Tribune.

H. S. GRAD., 23, WANTS TO ADVANCE IN auto trade; some exp. Canal 5066.

SHIPPING ROOM OR DRIVER—EXP.; YG. man, 20; will start low. Berk. 6312.

SITUATIONS WANTED—FEMALE.

Bookkeepers and Clerks.

BKPR.—A1 STENO., 10 YRS. ACCT. EXP., income tax, report sales and advertising experience; real hustler. Del. 1857.

BKPR.-CASHIER, CREDIT, COLLECTIONS operate Burr. bbkpg. mach. or comptometer; 10 years experience. Address N 289, Tribune.

BKKPR.-GEN. OFF.—BEGINNER, KNOWLedge of accounting. Hollycourt 1214.

BKKPR.-ACCT.-STENO.-SEC'Y — A-1; WIDE exp.; full chg. Lakeview 9000, Apt. 608.

Executives and Managers.

HOSIERY BUYER.
10 yrs. exp. in one of Chicago's leading State-st. stores; now available; highest refs. as to ability, character. 997-A Mdse. Mart.

MANAGER—EXP. FULL CHARGE HOTEL. Good personality, well dressed, educated, refined. Show excellent profits in management. With or without capital. First class refs. Address O 402, Tribune.

Domestics and Cooks.

COOK—EXP.; GERM.; 12 YRS. LAST PL.; $10 wk.; gd. hskpr. Hinsdale 2188.

COOK—SWEDISH; FIRST CLS. GOOD MGR. Willing. Exc. baker. Ref. Dorch 1013.

COOK—1ST CL., SCAND. WHERE SECOND girl is kept. Best refs. Bitter. 0624.

COOK—FIRST CLASS, COL., WASH. IRON. clean.; day wk.; stay. co.; ref. Ken. 0230.

COOK—COL. GEN. HSWK., $6-$7. REFS. Exp. Reli. Oakland 1644.

HSWK.—GEN., IRISH; 5 YEARS EXP. Good ref. Englewood 0672.

HOUSEWK.—GEN.; 4 OR 5 DAYS; GERman; S. Side. Dorchester 5674.

HSWK., GEN.—EXP., $10-$12; EXC. REF.; go; no ldry. Sunny 4379. Anderson.

HSWK.—EXP., GOOD COOK, BEST REFS.; home nights. Drexel 8754.

HSWK.—GEN. OR SECOND, EXP. DANISH. Refs. City or sub. Address N 300, Tribune.

HSWK.—GEN LIGHT; COL.; GOOD WORKer. $10 week. Drexel 7990.

INTELLIGENT WOMAN—37, GOOD COOK; Hungarian; gen. hswk.; no laund. Refs. $9. No small children. Kedzie 2598.

MAID—GOOD COOK, LIGHT COL., $8-$10. Victory 5627.

MAID—A-1, COL. GEN. HSWK. BEST REFS. Kenwood 10378.

MAID—MULATTO, REFINED, SMALL APT. or apt. hotel, home nights. Norm. 2535.

WOMAN—EMP., WILL GIVE SERV. FOR room and board. Englewood 1466.

Clubs, Hotels, and Restaurants.

CASHIER OR WAITRESS—EVES. PREF. Call Sun.10063, Apt. 36, betw. 6-10 p. m.

COOK—WHITE; EXCEL. PASTRY; HIGH grade position. Address O 146, Tribune.

BEST WOMAN COOK IN CHICAGO DEsires a job. Address N 291, Tribune.

MANAGER—GOLF CLUB DINING ROOM, tea room, or summer hotel. Excellent references. Address O 144, Tribune.

Housekeepers and Caretakers.

ENERGETIC AMERICAN AS HSKPR. IN apt. hotel; ref. Address T 402, Tribune.

HSKPR.—AGE 46, HONEST, CLEAN, RELIable, in motherless or bach. home. 1st class refs. exch. Address N 294, Tribune.

HSKPR.—WHT., GOOD COOK AND MGR.; city ref. $15 week. Grace. 3670.

HSKPR.—AGE 40; MTHRLS. HME. OR EMP. couple. Mrs. Hansen, Humboldt 4173.

HSKPR.—COMP. WOMAN, GD. CH. MGR., cpl. emp. or motherless home. Sunny. 9465.

HSKPR., MGR. OR ASSIST. MGR., EXP.; references. Midway 3640.

HSKPR.—CARE INVAL., CHILD. REL. kind. Reas. refs. Address N 295, Tribune.

HSKPR.—MID. AGED; COMPT.; GD. COOK; cpl.emp., adult mthls hme. $5-$6.Wel.0431.

HOUSEKEEPER—EFFICIENT; TAKE FULL charge; best refs. Palisade 0912.

INTELLIGENT 32 CK., NURSE, DRIVE. Hskpr.—Anderson, 3047 New England-av. Mer. 8741.

WIDOW 23, BOY 4, HSPR.; FULL CHARGE home; $4 wk.; no bachlr. apt. Pros. 6023.

Laundresses and Day Work.

LAUNDRESS — A-1. WED., THURS., FRI., $1.75; carfare. Drexel 1418.

Dressmakers and Seamstresses.

MID. AGED LADY, EXP.; HIGH GRADE sewing. Will assist other work. $10 wk. room and board. Address P 513, Tribune.

DRESSMAKER—GOWNS, COATS, SUITS, tailoring, furs. Expert remod. Sun. 9508.

DRESSMKR.—FIRST CLASS, BY DAY OR in my home. Ken. 1199.

DRESSMAKER — FROM MARGUERITE'S, wants engagements in families. Sup. 4854.

Nurses and Governesses.

GRAD. NURSE [DANISH]—PERM. PREF excl. Cook, hskpr. Mohawk 3460. R. 472.

NURSE—GRAD.; INFANTS-CHILDREN SPEcialty; exc. refs. Longb. 7840, Rm. 325.

NURSE—PRACTICAL, DR. REF. CARE FOR invalid or mild mental. Reas. Went. 3882.

NURSE—GRAD.; HAS GD. HM. FOR CONV., invalid or elderly person. Edg. 5678.

NURSE—COLL. GRAD.; SWITCHBD. EXP., typist; exc. ref. Address T 532, Tribune.

Stenographers, Typists, Etc.

ACCOUNTANT, STENO, SECY., CORRESP.—A-1 efficiency expert. Full charge audits, statements, files, sales promo., adv., collections. Low salary. Address P 60, Tribune.

EXPERT STENO.—10 YRS.' EXP., MOSTLY legal; also bkkpg., swbd.; best refs. Mans. 4853.

GEN. OFF. SWITCHB'D TYPIST—10 YR. exp.; neat, efficient. Randolph 4515.

MATURE BUSINESS WOMAN, HIGHLY trained in technical and in church secretarial work; expert mimeo., steno., bkkpr., able to assume responsibility and handle large volume detail work. Address O 528, Tribune.

SEC'Y-STENO.—EXP. YG. WOMAN, NEAT, pleas., Prot.; all off. det.; 5 yrs. U. S. Dept. Comm.; with reliable firm. Bitt. 3300.

SECRETARY-STENO.—A-1; FAR ABOVE AVERAGE; UNIV. GRAD.; 8 YRS.' EXP.; RAPID. DORCHESTER 4564.

SEC'Y.-STENO.-SWBD. RECEP. — 10 YEARS experience. Berkshire 5607.

SEC'Y-STENO.—INTELL., INITIATIVE, ATtr. pers., 5 yrs. exec. exp. Col.-ed. Edg.7389.

TYPIST-SWITCHBOARD OPERATOR—EXP. well educ. excel. refs. Berwyn 634-M.

SEC'Y-STENO.—9 YRS. EXP.; CAPABLE. Age 28. Gentile. Bittersweet 5354.

STENO.—HIGH SCHOOL GRAD., EXP. 4 months; age 18; sal. $8 wk. Rockwell 4929.

STENO.—6 YRS. VARIED EXP.; UNIV.; temp. or perm.; exc. ref. Lin. 7110. R.233.

STENO.-SECTY.-CORRESP.—10 YRS. EXP. Excep. abil.; alert. Address N 293, Tribune.

STENOG.—H. S. AND COLLEGE EDUCAtion. Saginaw 1781.

Miscellaneous.

HIGH SCH. GRAD. — KNOWL. TYPING, cashiering, short hand; intelligent; any kind of wk.; ex. ref. Address T 535, Tribune.

STUDENT—EXCHANGE SERV. ROOM AND board, four night-week-ends. Fairfax 5381.

WANTED—MALE HELP.

The Tribune does not knowingly accept in this classification advertisements which misrepresent the form of compensation. Report any violation of this rule or any requests for a cash bond, deposit or investment for samples not stated in the advertisement to The Tribune, Superior 0100, Local 328 (for complaints only).

Stores and Offices.

ACCOUNTANT—YOUNG MAN WITH GOOD education and experience, for Mfg. Co. on South Side. Good chance for advancement. State age, education, experience, and salary expected. Address O K 378, Tribune.

DICT. OPRTR.-TYPIST—5 NTS. AND SUN. aft.; only experienced and rapid operator able handle position permanently. Apply Sun., 11 a. m., 1320 Field Annex.

FREIGHT RATE CLERK—EXP. ONLY. ILLInois Freight Audit Co., 1018 S. Wabash.

FURS—YOUNG MAN THOROUGHLY EXPErienced in estimating and storage, retail store; must be A1 salesman; good oppty. State full details, salary desired. Address N S 561, Tribune.

WANTED—MALE HELP.

Stores and Offices.

MARRIED MAN, 25-30 YRS., AS ASSISTant bookkeeper in whlse. food office. State age, experience, references and salary expected. Address O M 514, Tribune.

RENTING SOLICITORS — OFFICE SPACE; age 21-30. State exp. Give phone, address. Address O K 597, Tribune.

YOUNG MAN—REAL ESTATE; PREFERably owner small car; good opportunity. Address O H 562, Tribune.

YOUNG MAN—21 YRS.; GOOD STENO.; also assist in office work; state salary. ADDRESS O K 372, TRIBUNE.

Executives and Managers.

MEMBERSHIP DIRECTOR.

An outstanding membership director with an organization capable of taking over the direction and selling of memberships in one of the Middle West's completed and going projects.

Our's is an outstanding proposition of merit acceptable to the average man and his family. Compensation limited only to the extent of the membership director's ability.

The man we select must be able to point out to us successful membership campaigns he has built from his own initiative and sales efforts.

To receive consideration—Give past connections in chronological order together with at least three Chicago personal references—age, married or single, club and lodge affiliations.

All information held in strict confidence. Our organization knows of this ad.

ADDRESS T 406, TRIBUNE.

Sales Manager, High Salary.
Self-reliant sales manager for large national organization. Permanent position with high salary. Age 35 to 45. Must have comprehensive sales and sales-management experience. Preferably in refrigeration or allied lines. Must be expert at picking managers and men, as we have 22 branch and distribution offices and a sales force of 300. Our company rated AAA-1 has prospered all through the depression and we want a live wire who can keep up with us. Write stating full facts about yourself and your experience. Address O M 40, Tribune.

ADV. SPECIALTY SALESMGR.-PROMOTER-Distributor—For the Moving Words Projector. This new advertising machine projects messages in any no. to 60 words from 1 ft. to 35 ft. long, any size letter to 3 ft. high, for indoor or outdoor adv. Operate from ordinary elec. light socket in a continual motion on solid surface or any trans. material. Costs little to maintain, will last for years. Distributor must have exp. and be able to handle to do product justice. Moving Words Projecting, 4505 N. Kedzie.

Experienced Executive.
Prominent Ohio corporation is now enlarging its successful sales organization in Chicago and other Illinois cities, requires high grade executive salesman over 30 years of age, who possesses culture, refinement, and real ability; unlimited possibilities for right man. Financial and personal references exchanged. Address B E 351, Tribune.

SHIPPING ROOM MANAGER
Attractive opening available large corporation for one experienced in supervising shipping dept. and personnel of 12 men. Future assured for aggressive worker. State age, experience, telephone, and salary expected. References will be closely investigated. Address O L 82, Tribune.

ACCOUNT EXECUTIVE—
Conservative, substantial advertising agency, handling only accounts of the highest caliber, offers permanent position to competent copy and contact man. An excellent opportunity for a capable man. Write telling us what we ought to know about you. Address O K 120, Tribune.

NATIONAL MANUFACTURER FORMING separate sales organization for merchandising a proven product needs capable executive to complete program. An investment of $2,000, fully secured and returnable, is required. Will stand rigid investigation; references exch. Address B A 124, Tribune.

SALES EXECUTIVE TO CONTACT DAILY newspaper leads, by established company selling "HOMES" exclusively. Experience in R. E. helpful but not essential. Immediate earnings. No advance. Must have car. Give experience, age. Address A X 588, Tribune.

SALES EXECUTIVE.
Must be capable of selling new merchandising idea to groups. Permanent position. If you value your time under $5,000 a year do not apply. Sales Director, 843 W. Adams.

MAN—WITH THOROUGH KNOWLEDGE OF carpets and draperies; good merchandiser, capable showing profits, to direct departments in home furnishings store, city west of Chicago. Give details and references 1st letter. Address O K 261, Tribune.

CREDIT MANAGER—FURNITURE EXPEriance preferred. One who has held position with large concern. State full details, references, and salary expected. Address O K 385, Tribune.

SALES EXECUTIVE—TO SELL EXCLUsive franchise deal. Very strong plan. Must be willing to travel and able to finance self three days. Large earnings and repeats. Address N 301, Tribune.

Export Sales Executive.
Share exp. next trip; state exp., qual., products, countries. Address O 535, Tribune.

WANTED—MANAGER FOR 5C. TO $1.00 store. County seat town in Iowa. Must be married. Not over 35 years old and syndicate experience. Address B Y 68, Tribune.

MAIL-ORDER ADVERTISING MAN, CAPable copywriter and executive, on a direct-by-mail and agents' proposition. Address O K 463, Tribune.

WTD., EXEC. PROMOTER FOR ORIGINAL idea; refs. exch. Address B Y 72, Tribune.

Boys—Office and Factory.

BOYS—NOW SERVING PAPER ROUTES BEtween Fullerton and Lawrence, Western and Central Park, wanting to make exta money on Saturday mornings, call Sunday betw. 2-4 p. m., 1047 N. Ashland-av.

BOY—LARGE, FOR POULTRY STORE; must know all grades; state experience, salary wanted, etc. Address O C 123, Tribune.

ERRAND BOY—NEAT; MUST LIVE IN Englewood dist. Address O M 568, Tribune.

Professions and Trades.

ACCORDION—REED—VIOLIN REPAIRERS. Exp. men only. Address O H 520, Tribune.

ADJUSTER—SEWING MACHINE, YOUNG man, exp. on Singer and Union Special. Must have general mechanical ability. Address O L 226, Tribune.

ADVERTISING
Midwest corporation has immediate opening for university trained man between 26 and 30 years of age who has had at least three years' business experience since leaving school.

Applicant should indicate his imaginative ability and thoroughness in first letter of application; he will also give complete business and personal data and home telephone number.

The young man employed will be thoroughly trained for responsible merchandising duties. He will be paid a definite salary.

Address C A 56, Tribune.

ARMATURE WINDER ON A. C. AND D. C. motors; one who is a good trouble shooter as well. Give last places of employment and full particulars. Address O L 575, Tribune.

ARTIST.
1st class layout man by reputable concern handling large volume of direct mail and magazine adv. State years of exp., salary expected. Address O N 427, Tribune.

ARTIST—OLD ESTABLISHED STUDIO HAS excellent opening for a high class mechanical retoucher; steady position; state age, experience and salary desired. Address O K 265, Tribune.

ARTISTS—MEN'S FASHIONS; THOROUGHly experienced on layouts and heads, for mail order catalog drawings. Room 605, 549 W. Randolph-st.

AUTOMATIC SCREW MACHINE OPERATors and Set-up-Men—Cone, Gridley, Brown and Sharpe. State last three places employed and length of experience. Address C A 51, Tribune.

BARBER—EXPERT ON LADIES' HAIR. Swain's Beauty Shop, 5935 W. Chicago-av.

BATTERY SALESMEN
For the men who can produce results we offer a good money making proposition. 4225 W. Kinzie-st.

PATTERN GRADER, COPYIST—APPLY Sun., Mon. Libman Mfg. Co., 1744 N. Damen.

CABINET MAKER WANTED TO MAKE desk in exchange for dentistry. Room 312. 6306 Cottage Grove-av.

Card Grinder and Clothier—Experienced. Address O L 325, Tribune.

COAL COMPANY DESIRES SERVICES OF combustion engineer with sales ability. Give complete information in reply. Address O G 545, Tribune.

COAL CLERK—CITY EXPERIENCE, SCALing, shipping and supervising. Address O L 83, Tribune.

COMBUSTION ENGINEER
Capable of drafting high temperature drying ovens. Give age, qualifications, experience and references. All replies confidential. ADDRESS T 407, TRIBUNE.

DECORATORS—PART TIME; ROOM AND bd.; fast and rel. 3920 Lake Park-av.

DRAFTSMAN—LAYOUT. CHECKING OF small interchangeable parts essential; give full particulars in 1st letter. Address O K 384, Tribune.

WANTED—MALE HELP.

Professions and Trades.

DESIGNER.
For light delivery panel top wood and metal truck bodies, capable of making own layouts, estimating cost and supervising construction. State age, places worked and salary expected in first letter. Location Chicago. ADDRESS O K 327, TRIBUNE.

DRAFTSMAN AND DESIGNERS.
Graduate M. E. with experience on design of tools, dies, fixtures, special equipment, machinery, etc., to take charge of drafting room and relieve chief engineer of all factory process engineering. Must be capable executive, preferably 35 to 45 years of age, with principle experience in manufacture of small metal parts. Plant located near Indianapolis, in reply state age, education, experience, salary, marital status, religion, etc., in strict confidence. Address C A 74, Tribune.

DRAFTSMEN—DESIGNERS OF OIL REFINery Piping, reinforced concrete, platework and structural for oil refinery distillation units. State fully first letter age, education, experience, age and salary. Arthur G. McKee & Co., 2422 Euclid-av., Cleveland, Ohio.

ELLIOTT-FISHER MECHANIC—GOOD PAY. Also opportunity to sell. Address C A 53, Tribune.

EXP. MAN TO DESIGN AND MAKE LAMPS and shades; good prop. 206 S. Wabash, 6 fl.

First Class Compositor
for assistant foreman; also competent man for assistant superintendent in one of the largest commercial printing plants west of Chicago. Applicants must not be over 40 years of age and qualified to lay out and direct the work. Ideal living conditions in community of 150,000. Good opportunity for advancement. Open shop. Address B X 74, Tribune, stating full particulars, age, experience, reference, etc.

FOREMAN — MAN THOROUGHLY versed in the manufacturing of window shades, rollers, and parts. Knowledge of power sewing machines and punch presses essential. Competent to manage department of fifty persons. State age and salary expected. Address B Y 75, Tribune.

FOREMAN
for chocolate candy packing dept. employing 300. Must be reliable and aggressive executive. Experience in chocolate packing desirable. Address O L 81, Tribune.

FOREMAN-DESIGNER—HIGH GRADE PICture frame plant in east. Wonderful opportunity right man. State full particulars, remuneration. Box 220, Equity, 113 W. 42d, N. Y.

FURNITURE FINISHER — LACQUER, glaze, gold; all around man; steady work; state exp. Address O N 430, Tribune.

FURNITURE FINISHER—EXP. ON REPAIR work. 4868 Broadway.

INSTRUMENT MAN.
Experienced in the manufacture of mercury and gas filled recording thermometers. State experience and salary desired. Address O M 545, Tribune.

JEWELRY—WHO KNOWS REFINING, WILLing to learn new line of gold work. Address P 515, Tribune.

LEATHER WORKER — EXPERIENCED ON brief cases. Address O K 268, Tribune.

MACHINIST—A1, FOR ALL AROUND MAchine work. Address O K 263, Tribune.

MAN — TO REPAIR MEASURING MAchines, typewrit., cash registers; state exp., salary wanted. Address O L 80, Tribune.

MATTRESS FOREMAN WANTED — MUST be competent and fully experienced. Address B Y 52, Tribune.

MECHANIC—PREF. A WEST SIDE MAN familiar with gas types. Capable of building bus, night work. Give ref. Rent space or comm. basis in 175 car garage. Address O L 548, Tribune.

MECHANICAL DRAFTSMAN—WITH C&E, and motive power experience on railroads. Must be first class. Address O L 546, Tribune.

M. D.—LICENSED, EXPD. CASE TAKER and treatment doctor for foreign practice. Address O 407, Tribune.

OPTICIAN AND WATCHMAKER—EXP. registered, A1 ref. 105 W. Madison, R.608.

PAINT AND VARNISH CHEMIST FOR MEdium size plant, making largely shelf goods. Small salary to start. Later pay in accord with ability. Give complete history and experience. DAVIS PAINT CO., Kansas City, Mo.

PAPER CHEMIST.
Well known central Indiana manufacturing concern (not a paper manufacturer) requires experienced, energetic man preferably 35 to 40 years of age to assist in development of new product. Must be familiar with all paper pulp, handling processes, manufacturing with methods for wet molding of pulp and be acquainted with methods of analyzing pulp products and testing paper. Experienced with super-alpha pulp desirable but not essential. In reply state age, education, details of experience, salary expected, single, religion, etc., in strict confidence. ADDRESS C A 57, TRIBUNE.

PHOTO ENGRAVERS—ONE PHOTOGRAPHer, 1 stripper, 1 printer. High grade, good men only. None others need apply. Steady job. Night work. Address P 530, Tribune.

PRESSER — EXPERIENCED; FOR UNDER pressing on finest custom trousers. 529 S. Franklin, Room 1001.

PRESSER—LADIES' PRESSES AND ENsembles. 212-14 S. Franklin, 5th floor.

RADIO ENGINEER—EXP. SHORT WAVE circuit; give qualifications, references, and salary expected. Address O K 559, Tribune.

REED WORKERS—EXP. IN WRAPPING jugs. Apply 114 W. Austin, 1st floor.

SALES OPPORTUNITY—FOR MAN WITH sound practical printing experience together with proven sales experience. Preference [illegible] knowledge of color work, ink, and large press production [illegible] requirements. Sales, experience and sales personality should be above average. Man acquainted with Chicago printers. Give full particulars and telephone no. Address P 540, Tribune.

SEWING MACHINE OPERATORS—Experienced on ladies' handbags. Must be capable of training help and taking charge of dept. State age, exp. in full, and salary required. Address M 298, Tribune.

SHOE REPAIR MAN AT ONCE. MUST BE experienced. LORDS, Fountain Square, Evanston Shoe Repair Dept.

SPEAKER ENGINEER-ASSISTANT — COLlege man with inspection and laboratory experience, steady work, wonderful future. Pay in keeping with ability; give phone and full details in first letter. Address O M 566, Tribune.

SPRING MACHINE OPERATORS AND SETter—Must be exp. on Coleman, Sleeper and Harley machine. Employment Dept., Stewart-Warner Corp., 1826 Diversey-blvd.

STAUDE GLUEING MACHINE MACHINIST. Prefer all around man who can also complete charge of folding box dept. Can apply unless fully qualified. Address O L 232, Tribune.

STOCK MAN—WHO KNOWS FORD PARTS stock. Mon. a. m. 2950 Lawrence-av.

TINNER — SOLDERER ON LIGHT SPEC. Also WELDER to spot weld on light spec. Sup. 3455. Address O K 333, Tribune.

TUBE ENGINEER — CAPABLE THROUGH experience and technical training, to handle development and production problems on newest types of radio receiving tubes. Out of town. Address B Y 54, Tribune.

WANTED—DRAFTSMEN FOR LAYOUT AND design work; experience in mechanical engineering in gasoline engine and tractor experience. [illegible] Address B X 70, Tribune.

WANTED—EXPERIENCED WEDDING RING chasers. Address O K 461, Tribune.

WE HAVE AN OPENING FOR A BRIGHT collection attorney for legal and outside collection work. Attr. proposition. State refer., age and remuneration expected. Address O L 129, Tribune.

WINDOW TRIMMER — EXPERIENCED men's and women's ready-to-wear; must be capable of doing all high class windows. Exceptional opportunity. Confidential. Address C A 52, Tribune.

WINDOW TRIMMER AND CARD WRITER—$18 week. State age, exp. Address O 523, Tribune.

X-RAY TECHNICIAN
to assist. Must be thoroughly trained. State experience and qualifications in detail. Address O K 269, Tribune.

THE TRIBUNE OFFERS SPECIAL LOW rates to persons who advertise for positions. For further information and assistance in writing an advertisement call at the Want Ad Office Madison and Dearborn-sts.

Clubs, Hotels, and Restaurants.

CHEFS AND STEWARDS—ONLY THOSE now employed need apply; give phone, your home address, references. Address O L 350, Tribune.

COUPLE—COMPETENT, TO MANAGE RESTAURANT in modern hotel; man and wife; must do cooking; state experience and ages. Address O L 234, Tribune.

Farm and Garden Help.

FARM MANAGER NOT AFRAID TO WORK; agricultural college graduate pref.; salary, pct. of profits, and living; state acceptable operating conditions and give experience, ages, religion, references. Address O 151, Tribune.

FARMER—WITH TRUCK CORN GROWING dist.; write only. Robinson's, 111 W. Grand.

Salesmen, Solicitors, Etc.

ADVERTISING SALESMEN.
Opportunity for 3 salesmen willing to work with an outstanding medium of advertising. Strictly commission. Apply Mon. betw. 9-12. Web. 7788. Mr. Mackenzie, Chicago Motor Coach Advertising Co.

ADVERTISING SALESMEN.
An opportunity for men with advertising exp. on newspapers or trade journals. Suite 704 Daily News building.

ADVERTISING SALESMEN; PHONE SOlicitors. [illegible] 2418 S. 52d-av., Cicero.

AGRICULTURAL IMPLEMENT SALESMEN —Exp. [illegible] Address O L 38, Tribune.

APPLIANCE SALESMAN OR SUPERVISOR —No [illegible] Room 772, 35 E. Wacker-dr.

(Continued on following page.)

WANTED—MALE HELP.

(Continued from preceding page.)

Salesmen, Solicitors, Etc.

AUTO SALESMEN WTD.—WE WANT TWO expd. salesmen to sell new sensationally improved 1934 Pontiac str. 8. Public acceptance has been great and sales are multiplying fast. Def. sal. and com. to applicants who qual. Liberal demo. plan and added remun. to men driving own car. Ask for Mr. Lowry, Community Motors Inc., 235 E. 33d-st., bet. 1 p. m. and 5 p. m. Mon.

AUTO SALESMEN—EXP. IN FORD, CHEV., or Ply. NRA compensation and car furnished. Very attractive proposition to men who qualify. Local men preferred. Apply Sun. at 9 to 3. Pomeroy Motor Sales, 6201 S. Western.

AUTO SALESMEN—"2" EXPER.; SOUTH side dealer handling 2 of Gen'l Motors most popular product. Prefer men with car. State exper. and qualifications [NRA]. Address O K 153, Tribune.

AUTOMOBILE SALESMEN—TO SELL PLYmouth automobiles. Sal. and comm. Only those with proven sales records will be considered. Must live on southwest side. SEE MR. BURKE, 6718 S. WESTERN.

AWNING SALESMAN—EXPER.; MUST BE neat in appearance, able to speak Polish or kindred languages; steady employment to right man. Buckingham 0902, or call at 2853 Lincoln-av., 5 p. m.

BATTERY SALESMAN—CALL ON EST. trade, deliver, collect. Call Tuesday, 10 a. m., 3949 S. Kedzie-av.

BEVERAGE SALESMEN.

Territories available throughout U. S. for experienced salesmen to secure distributors and develop business for KINGSBURY—"Aristocrat of Beer," soon to be advertised nationally. No investment required. Our representatives will be on commission basis with reasonable expense advance and opportunities for real earnings. Apply by letter, stating age, experience and territory desired. Arrangements will be made to interview applicants interesting us.
KINGSBURY BREWERIES CO., MANITOWOC, WIS.

CANDY—SENSATIONAL EASTER PACK. 49c seller. 100% profit. $5 a day easy. Casterline Bros., 4541 Ravenswood-av.

Carpenters—Sub-Contract.

Remodeling salesmen, work with us. We have facilities for financing and help you put through deals for remodeling and modernising. We will help you close. Crane Building Service, 2210 W. Washington. Monroe 2828.

CIGAR SALESMAN—WHO HAS WORKED the South Side recently, to cover that territory for nationally known cigar. Must have car. Write fully past experience and full details about yourself. Address O L 56, Tribune.

CLUBMAN—HIGH CLASS SALESMAN, BY downtown club to sell club memberships. Live leads. A real deal to make money. Apply 27th floor, 188 W. Randolph.

COAL SALESMAN WANTED—BY RELIAble company; man with following preferred; commission with drawing account. Call Van Buren 3729, Mr. Jernberg.

COLLECTION SERVICE SALESMEN—EXPD. New plan for Cook county. Eliminates sales resistance assuring weekly earnings $35 to $50. No contract to sign, no docket fees. Need few smart, energetic salesmen; also district manager, to complete 5 year program. 188 W. Randolph, Rm. 826.

COLLECTION SOLICITOR— Collection agency has opening for exp. solicitor for accounts receivable. Only men with wide acquaintance among wholesalers, mfrs., and jobbers, need apply. Liberal comm. Address O M 309, Tribune.

DRUG SALESMAN—BETWEEN 20 AND 30 years of age, to take over permanent territory calling on drug trade with nationally known line on commission. Give details of experience, age, and telephone number. Address O K 267, Tribune.

FABRIC SALESMAN—UPHOLSTERY TRADE Experienced upholstery fabric salesman to call on well established manufacturing and upholstering trade on south and southwest side Chicago. Must live in territory and have own car. Give full details. Address O G 547, Tribune.

FREIGHT SOLICITOR—EXP.; GOOD PROP. for man who can produce. Address H X 340, Tribune.

FURNITURE SALESMEN—RETAIL AND contract; state exp.; interesting proposition. Address O K 27, Tribune.

GENERAL ELECTRIC
DISTRIBUTOR

will appoint district representative to merchandise complete line of G. E. products. Qualified applicants will be given a day sales training of unusual merit. Upon completion leads are furnished for immediate sales. Previous sales exp. not nec. Monday only. Mr. Meilinger, 23d fl., 221 N. La Salle.

GRAPESUGAR—SELLING SENSATION. 100% profits. Makes delicious wine. Full strength. Exclusive rights. Big demand. Grapesugar Ltd., Burbank, Cal.

HEALTH AND ACCIDENT INSURANCE. On the popular Monthly Payment Plan, with Medical Reimbursement. Full-part time agencies. General Accident Co., 25 E. Jackson.

INSURANCE

solicitor not afraid of work and hours. Experience in lines such as fire, casualty, life. State exp., age, lowest remuneration. Address O K 593, Tribune.

LIFE INSURANCE TRAINING SCHOOL

For ambitious men of ability and capability with plenty of backbone—an exceptional opportunity for a man to build up a profitable business that will take care of him for life. The success of life insurance salesmen is due to their thorough training which enables them to talk insurance intelligently. On Mon., March 5, we will open a life insurance training school for high grade men of standing who desire to enter the life insurance selling field as a permanent business. Only limited number will be considered. Preferably men from 30 to 45 yrs. of age. Applicants interviewed up to Saturday, March 3. See MR. BAILEY or MR. BOHR. NEW YORK LIFE INSURANCE CO. ROOM 827, 222 W. ADAMS-ST.

LINEN SUPPLY SOLICITOR—EXPD. 2341 St Paul-av. Arm. 8646 aft. 2 p. m.

LIQUOR SALESMEN TO THE TRADE—Experienced. We are Sole Distributors of Old Silk, the smooth Bourbon. Retail 15c per drink; 55c per half pint; effective advertising, liberal dealer profit; samples furnished; protected territory for men who qualify. Charles-Valentine Co., Regent 4400. Phone Sunday for appointment.

LIQUOR SALESMEN—WE HAVE A GOOD opp. in Chicago dist. for a few real liquor salesmen to sell to trade. Only men who have excellent record as producers need apply. Protected terr. Apply 10-4 Mon., 400 S. State, Rm. 506.

LIQUOR SALESMEN— 5 more protected territories available; new line, wholesale only. Apply 9 a. m. Monday only. 1527 Flournoy-st.

LIQUOR AND CORDIAL MANUFACTURer desires salesmen for city and out of town. Exceptional opportunity. Crown Spirits Co., 1529 S. Michigan. Sun. 10 to 3.

LIQUOR SALESMEN—EXP. — OVER 100 brands, lowest prices in city to the trade. Our men are making money. Call Sunday, 10-3, all day Mon., for appt., Canal 7744.

LIQUOR SALESMEN—FOR CHICAGO AND surrounding terr.; sell to trade; attr. comm. prop. Call Canal 6168 for appointment.

LIQUOR SALESMAN—TO CALL ON TRADE; exp.; at least 30 yrs. old; replies treated confid. Address O M 154, Tribune.

LIQUOR SALESMEN—TO SELL TO RETAIL trade on commission. Give references. Address O K 584, Tribune.

LIQUOR SALESMEN—EXP. TO TAVERNS. Apply Morton Liquor Co., 27 S. Franklin.

MEAT SALESMEN—PREFERABLY WITH hotel or restaurant experience. A real opportunity. Call Monroe 1665.

MILL SUPPLY SALESMAN—EXPERIENCED. Comm. basis. Address O M 546, Tribune.

MUSIC SALESMEN.

With music library or kindred exp. Man with car, for Chicago and vicinity. Live leads furnished. See J. H. Trantham, 59 E. Van Buren, R. 2102, Mon. 11 a. m.-3 p. m.

OFFICE APPLIANCES — ATTRACTIVE opening with large, well estab. office appliance company for two salesmen capable of interviewing executives. Important addition to line offers exceptional opport. Drawing account. Interviews arranged promptly. Give full particulars. Address O K 72, Tribune.

PAINT AND WALLPAPER SALESMEN—To sell contractors, hotels, etc. Commission with drawing account. Men with following preferred. Own car. Address O K 581, Tribune.

POLICE CALL ADAPTER SOMETHING new. Fits all radios. Retail price $2. Easy sales. Big profit. Exc. terr. Natl. Industries, Baker Arcade, Minneapolis, Minn.

PANTS AND CLOTHING SALESMEN— with established following represent midwest manufacturer on Balmacaan Raincoats to store trade. Sideline men earn high commission. Central and western states open for immediate spring business. Outline territory covered and references. Address B Y 63, Tribune.

PAPER SALESMEN.

Experienced fine paper salesman for Chicago; old established firm expanding; our salesmen know of this ad; all replies confidential. Phone Vincennes 6094 Sunday between 2 and 5 for appointment.

PIANO SALESMAN—BY LEADING LOOP piano manufacturer; capable of closing your business; have leads to follow; North Shore, Evanston to Highland Park; state experience, salary, confidential. Address O B 528, Tribune.

PRINTING SALESMAN.

wanted, man who has the appearance, ability, printing sales experience and knowledge of printing, to properly represent firm of our size and standard in securing Catalogs and the larger orders. We can direct you in getting orders, but you must be able to properly, fully and promptly present the reasons why the orders should be placed with our firm. We assist salesmen in every way. Solicitation is in Chicago, but Chicago experience not necessary. Inquire 9th floor, Printing Products Corp., 124 Polk-st.

PRINTING INK SALESMAN FOR MICHigan territory. Capable man will have opportunity of taking charge as manager. Address B Y 65, Tribune.

REAL ESTATE SALESMAN—WITH NORTH Shore experience; preferably one living north of Evanston. QUINLAN & TYSON, INC., 1571 Sherman-av., Evanston.

SHIRT SALESMAN NOW CALLING ON chain, dry goods and department stores. Commission basis only. Give full particulars and references first letter. Smartwear Shirt Co., 15 West 24th-st., New York.

STEEL SALESMAN POSTED ALL GRADES. State experience, references. Address N 290, Tribune.

WANTED—MALE HELP.

Salesmen, Solicitors, Etc.

An Opportunity for Above Average Men

We are looking for four high grade men, one each for Kansas, Ohio, New York State, outside of New York City, and metropolitan New York. The successful applicants will be men way above average in ability with past records that prove this ability. They should be between 30 and 45 years of age, should drive their own car, and be prepared to start work at once. Their work will be calling on the executive heads of power laundries and dairies. The product is a tried, proven plan that is increasing the sales of hundreds of laundries and dairies under present conditions—not advertising or premiums, but a complete sales promotion plan. The appeal is unique and the results obtained most convincing.

Territories are fully protected; our men are given a thorough training; earnings are far above average, the basis being a liberal commission; many are consistently earning over $1,000 per month. To qualify you must have sold high grade specialties successfully, preferably those who have sold advertising contracts, high grade office equipment, specialties, intangibles, etc., requiring quick closing ability. Our firm is highly rated with a record of 30 years of successful operation and a clientele of over 12,000 leading American firms. The year 1933 was the most successful one in our history.

Reply at once, giving complete information regarding yourself. Include age, product sold, previous earnings, territorial preference and telephone number. An interview will then be arranged.

Address O K 382, Tribune.

SPORTSWEAR.

A Baltimore manufacturer specializing in misses' linen suits and specialties in wash dresses requires the services of a wide awake representative to cover Chicago and surrounding territory. Will only consider man with an established following with the department store trade. Give full information and references in first letter. Commission basis. Monthly settlements. Apply Fairfax Mfg. Co., 40 S. Paca-st., Baltimore, Md.

TIRE SALESMAN—EXP'D. REAL PROPosition for right man. YALE & HAVENS, 2429 S. Wabash.

TOY SALESMEN.
HARDWARE SALESMEN.

New toy, big hit with boys, girls; as sideline or exclusively. Graceland 3500.

WINE SALESMEN

To sell America's finest wines on a commission basis. Must be high class. Only those accustomed to calling on the highest class trade need apply. Men with cars preferred. Apply Monday to Frank J. Gallagher, Suite 410, 160 E. Illinois-st.

WINESUGAR — EXCLUSIVE RIGHTS. Wholesales at $1.80 per case freight paid; making 12 gallons full strength. Send no money. Winesugar, 406 S. Main, Los Angeles, Cal.

CAMERON SURGICAL SPECIALTY CO.

wants 10 salesmen, high class only, to introduce to physicians new, inexpensive set of instruments on commission. Deposit required for sample. Returnable. No training required; all territories open; experienced specialty man can earn $50 to $100 weekly now. Permanent.
666 W. DIVISION-ST.

COMMONWEALTH EDISON COMPANY

has openings for 5 men between 25 and 35 years old to sell Electric Cleaners in south side sales division. Attractive proposition for men who are interested in making substantial earnings and a permanent connection. See Mr. O'Brien, 915 W. 63d-st., between 9 a. m. and 12 noon.

REVOLUTIONARY LOW PRICED OIL burner sweeping the country; cheaper than coal, wood—banishes drudgery, dirt; cuts fuel bill in half; no generating; no clogging up; fits any stove, range or furnace. Sensational seller; big profits. Write quick for no-cost demonstrating sample offer. UNITED FACTORIES, Dept. 504, Exchange Bldg., Kansas City, Mo.

1934 WORLD'S FAIR.

Real salesmen who have successfully sold intangibles to Top Executives. This World's Fair deal clicked last year and is again ready. If you have above qualifications and can finance yourself for ten days call Monday. 542 So. Dearborn, Room 205.

SALESMEN-DISTRIBUTORS— Est. Co., expanding bus., opening for several high grd. salesmen for Chicago area; also financially respon. distributors wanted for state of Minn., Wisc., and No. Ind. Product used in every type bus. and home. Address O M 303, Tribune.

MEN WANTED—FOR RAWLEIGH ROUTES of 800 families in Chicago and localities in Illinois, Indiana, Michigan and Wisconsin. Reliable hustler should start earning $25 weekly and increase rapidly. Write immediately. Rawleigh Co., Dept. IL-14-S Freeport, Ill.

YOUNG MAN—UNDER 30, WITH SOME general sales experience; knowledge of driving, excellent opportunity for permanent employment on good salary and commission basis, if qualified. Apply 9-12. ECLIPSE LAUNDRY, 949-57 E. 75th-st.

HOTTEST STORE SELLER JUST OUT. NEW invention mends all cloth easily, quickly, invisibly without needle and thread. Stands laundering. Big profits to salesmen and merchants. FREE sample. Sew-No-More Co., Dept. FE-234, Cincinnati, Ohio.

$6 HOURLY WITH AMAZING INVENTION. Refinishes old, shabby autos like new for low cost. No rubbing, polishing, waxing, or painting. Lasts 8 to 12 months. Wipes on with cloth. Free sample. Karnu, Dept. 307-N. Cincinnati, Ohio.

SALESMAN — EDUCATIONAL SERVICE. High grade man with car, willing to travel considered. Work entirely on leads. Comm. basis. Our men earn up to $100 weekly. Write fully. Address B A 246, Tribune.

SENSATIONAL NEW ASPIRIN DEAL—16 tablets, 10c. Nationally known—hottest deal yet—also 85 other fast sellers—100% profit—no investment—catalog free. World's Products Co., Dept. GA-109, Spencer, Ind.

BIG PAY; EXP. UNNEC.; NEW UNLIMITED field. Low prices; startling selling features; steady year 'round business. Call on business houses only. Permanent. Samples free. Kaeser-Blair, Dept. V-122, Cincinnati, Ohio.

WANTED—SALESMAN, CHANCE TO MAKE a lot of money between now and May 1st leasing space in modern loop building, unusual liberal arrangement and coöperation. See Mr. Holmberg, 330 S. Wells-st.

NEW MECHANICAL WALLPAPER CLEANER. Revolutionary invention. Banishes cleaning drudgery. Homes, offices buy instantly. Hustlers coining money. OUTFIT FREE. Kristee Mfg., Box 160, Akron, O.

WANTED — SALESMEN, DISTRIBUTORS, and state managers. High class noncompetitive line; volume seller; 100% profit; exclusive territory contracts; $5,000 year men investigate. Address B E 56, Tribune.

LARGE CHGO. MFR. POPULAR PRICED framed pictures, mirrors, vanity boxes, specialties, exp. active car slsmn.; work Ia., Wis., Minn. Livable draw. Give details. Confidential. Address O H 560, Tribune.

MERCHANDISE MART REPRESENTATIVE visiting infants' and children's departments to carry Adora Knitwear Co. line of knitted novelties. Communicate with Joseph Gans. Great Northern hotel.

ONE SPECIALTY SALESMAN JUST earned $1,000 in ten days with our new proposition. $5,000 to $10,000 a year usual. Territory for experienced, successful man. Manager, Box 898, Cedar Rapids, Iowa.

SIDE LINE—NEW SPECIALTY, NEEDED by every business firm. Good money maker. Act quick. Give line now handled and territory covered. Address B Y 53, Tribune.

YOUNG MAN—EXCELLENT PERSONAL appearance; local residential employment on protected item. Give age, exp., etc., first letter. Address O L 249, Tribune.

SPECIALTY MEN—NEW, FAST SELLING electric display sign for any bus.; sells $1.25; lib. profit.; excl. territory rights. See Goldberg, Morrison hotel, Monday.

SALESMEN—ACCUSTOMED TO EARNING $40 up weekly. Local or travel. Trade journal, specialty or direct sales exp. preferred. W. Ray, Rm. 1190, 508 S. Dearborn.

IMPORTER OF FINEST WINES AND LIQuors requires better than average salesmen. Liberal comm. Protected accts.; exp. not necess. Address O M 310, Tribune.

SALESMEN — SELL NONSKID GARAGE shoes, dress shoes, hunting boots, $2.95 upwards. Commissions 50c, $1, $2 each sale. Free Samples. Moench Shoe Co., Boston, Mass.

MEN—GO IN BUSINESS FOR YOURSELF; sell high grade cigars direct from factory; Free samples, small investment, investment guar. by us. 2340 S. Parkway.

WEST SIDE ORGANIZATION DESIRES CApable man for promotional selling work. Give qualifications, exp. and references. Address P 424, Tribune.

EMPLOYMENT FOR ADDITIONAL MEN TO contact our customers. Married men between 35-50 preferred. Will discuss pay at personal interview. 2225 W. 39th-st.

MEN WANTED—TO SELL SHIRTS, SOCKS, ties at cut rate prices. Exp. unneces. ROYAL CROWN, 227 W. Washington.

SALESMEN—FOUR $15 SALES TO STORES net you $40 daily. Sayers Systems, Est. 1895, 2801-07 Sheffield-av., Chicago, Ill.

CORP. FOOD PROD. COSMS. HOUSE TO H and store. Repr. in and out town. 70% com. free gds. Leloup 3425 Fullerton.

GREATEST SIDE LINE ITEM FOR DRUG and dry goods stores. Star Novelties Utilities Co., 107 S. Wells.

GREAT FOR TRADING. DEFAULTED CEMetery lot contracts; small balances; give phone. Address O L 57, Tribune.

SMALL TOOL SALESMAN—EXP. SO. SD. contacts prefd. Comm. with moderate drawing acct. Address O L 562, Tribune.

COMPLT. DIRECT MAIL PRINTING SERV. Circulars, form letters, addressing, mailing. Gd. oppor. Address O M 516, Tribune.

NEW MATCH GIVES MILLION LIGHTS— Best seller in years. Costs you 15c and sells for 50c. U. S. Match Co., 5 N. Clark-st.

YOUNG MEN—21-25, H. S. EDUC., LIVING at home; Polish pref.; sal. and bonus; wonderful future. Stemple, 4715 S. Ashland.

SALESMEN—SELL GARAGES, FLEET OWNers, etc. Address O M 352, Tribune.

SALESMAN — NOW COVERING DEPT. furn. stores, N. Ill.; excel. WATT. Hay. 7800

COLORED SALESMEN—EDUC. HIGH TYPE men only consid. Address B A 272, Tribune.

WANTED—MALE HELP.

Salesmen, Solicitors, Etc.

SELL TO TAVERNS.

UNIQUE LIQUOR DEAL FOR ILLINOIS SALESMEN LIVING OUTSIDE OF CHICAGO.

Men who live anywhere in the State of Illinois [except Chicago] and who are willing to put forth good, steady efforts in exchange for growing cash incomes, and can give character references and have home responsibilities—here is something highly and timely important!

Our original, unique plan of liquor distribution is a sure-fire hit and our attractive samples insure a sale in every tavern. Men who come into this business have to work, but previous liquor sales experience is not absolutely essential. It is true, however, that as men learn more about our business, they do better. We can introduce you to several men who have made $70.00, $85.00 and over $100.00 in a single day recently—not day after day, of course, but with these high marks standing out in their records—and good, steady average incomes at all times.

We can now place a few more men between 25 and 47 years old, and prefer those with cars. This is not for forgotten men or down-and-outers, but for men with responsibilities and courage. Our business has not been built on negatives and we positively cannot use and will not tolerate negative men. Therefore, if you are seriously looking for a profitable, permanent connection—and are willing to give it the best that's in you, then reply immediately giving full details of your past history for consideration. Address O L 78, Tribune.

A GREAT OPPORTUNITY.

"A NEW DEAL IN LIFE INSURANCE."

"A DOLLAR'S WORTH FOR A DOLLAR."

Mutual Legal Reserve. Participating, nonpar rates; est. average cost ord. life age 35 $13.17 per m.; 20 Pay Life paid up for $1,549 in 20 yrs.; endowment pays $1,961.54 per m. if policy becomes a claim year it matures, plus dividends; cash accumulation available any time without note, interest or deduction from face of policy; juvenile with all fine features of adult policies. Unlim oppor. for agencies in Ill., Mich., Ind., Mo.
INTERSTATE RESERVE LIFE,
10 E. Pearson-st. Chicago

SALESMEN.

Neat appearing men, average intelligence, over 25 yrs. of age, with a background of selling experience, capable of contacting business executives, merchants, and business employés. A fast, clean selling deal that appeals to the masses, requires 2 minutes to explain and closes on the first call. Men easily earning $10 daily or more. If you believe your own eyes and are willing to apply yourself a personal demonstration in the field will convince you. Inquire Morrison Hotel, J. Burkitt, hrs. 11 a. m. to 5 p. m. Sunday only.

SALESMEN.

A reputable organization of long standing in Chicago offers an exceptional opportunity for a few experienced outside salesmen. Special campaign now in progress backed by intensive advertising. Protected territory, leads, bonuses, train. and full co-operation. Permanent connection with plenty of room for advancement and opportunity for good income from the start. Call between 10 and 12 noon, Monday only. Philco Radio & Television Corp., 3335 W. 47th-st., Chicago.

SALESMAN WANTED.

An ambitious man between the ages 25 and 35 for special sales work in Chicago. Must have forceful personality, possess high moral character and be a hard worker. Small car required; opportunity for advancement. Write complete information concerning age, height, weight, education and previous sales experience. Give phone number. Address P 215, Tribune.

SALESMEN

with personality, neat in appearance, to present an idea of unusual appeal. Compensation in accordance with qualifications—$33 per week or more. A daily drawing account privilege while getting started. North Side Div., 3320 Lincoln-av. South Side Div., 838 W. 63d-st.

"WE WANT THE SIX BEST"

advertising salesmen in Chicago, and offer them a high commission and virgin territory on a legitimate, dignified proposition that sells readily with repeat business. Please realize this is not "just another come-on," but is a permanent connection. 43 E. Ohio-st., Room 601.

AN OPPORTUNITY

for 3 young men to learn the office supply and equipment business. Become a senior salesman after 60 days on salary and commission. Leads furnished. If you are neat appearing and have a good personality apply GRAVER DEARBORN CORP., 118 S. Clinton-st.

TAILORING MEN— New Spring 1934 Suits, Topcoats made to individual measure, $21.95. You make $4.00 plus bonus. Newest fabrics, finest tailoring. Satisfaction guaranteed. Complete sales outfit Free. Write Dept. 138, Mallory, 9 W. 20th-st., New York.

SALESMAN—INDIANA.

Mfr. for 14 years of women's pajamas, beach wear, rayons has opening in Ind. for man thoroly acq. with D. G. trade. Comm. basis only. Le Nore, Inc., 325 W. Adams-st., Chicago.

SALESMEN—EXPERIENCED TO SOLICIT delinquent accounts for collection. Our Personal Collectors work with salesmen. Volume increases 30%. Transportation furnished on arrival in territory. State experience and when you can start work. Write 523 Erie Bldg., Cleveland, Ohio.

7 MEN TO TRAVEL.

Old, nationally known corp. wants 7 men qual. for country terr. Guar. minimum weekly earnings. Expenses adv. Positions paying from $75-$100 weekly. 3408 S. Michigan.

A SALESMAN, WHO HAS CONTACTED OFfice buildings and apartment hotels, who is financially responsible, can make valuable connection with National manufacturer of a noncompetitive specialty. Address B A 122, Tribune.

CREW MANAGER.

to handle crew of five men on northwest side, Chicago territory; car necessary. Guarantee and commission to right man. Apply Mr. Shorr, 2656 W. North-av.

WONDERFUL OPPORTUNITY — FAMOUS line Hoover uniforms, exclusive styles; sell on sight to restaurants, hotels, beauty parlors, doctors and factories. Handsome selling outfit free. Hoover, 251 West 19th, Dept. 401, New York.

HAVE OPENING FOR MAN TO INTERview our customers; prefer man between 35 and 45 with some selling or contact exp. Best of refs. and character essential. Apply employment Mgr., 3036 Lincoln-av.

SALESMEN—NEW BUSINESS BUILDER for retail strs. Inexpensive. $2.50 advance comm. ea. $5 sale. Wonderful repeater. Salesmen cleaning up. Selling outfit free. President, 510 Arch, Philadelphia, Pa.

SALESMAN—PREFERABLY ACQUAINTED with shoe mfrs., to sell on comm. a line that could be handled in connection with other line for shoe mfrs.
ADDRESS O L 217, TRIBUNE.

AT ONCE.

Expd. man to represent a large Leg. reserve Life Insurance Co.; qualified leads furnished. Address O L 248, Tribune.

SALESMAN—EXPERIENCED, FOR AUTOmotive jobbing house; must know parts and machine shop work, own car. State experience, references, and phone number. Address O K 123, Tribune.

EX-BANK OFFICIAL.

Have opening for right party. Commission only. State former connection.
Address O N 351, Tribune.

DISTRIBUTOR—SELL 5c to 15c STUNT gliders, and real flying airplanes to retailers. Millions sold yearly. Sample free. Western Aircraft, 1265 So. Norton, Los Angeles.

FILING SUPPLIES AND EQUIPMENT MFR., nationally known, wants salesman expd. in this terr. to sell direct to offices. In reply state fully exp. and qualifications.
Address O K 393, Tribune.

. . . . 24 MEN WANTED . . . .
to call on retail stores with entirely new Easter item selling like wildfire. Drawing account and comm. Apply Monday only. Nu Dell Mfg. Co., 674 Kingsbury-st.

COMMERCIAL AUTO BODY SALESMEN— on custom built bodies, repairing and refinishing commercial and pass. cars. Address O L 547, Tribune.

SALESMEN—3, YOUNG, FOR EXCLUSIVE territory; age 21 to 35; expenses pd. while learning. Ask for Mr. Levitus, 8:30 to 10 a. m. or 4 to 5 p. m. 3171 W. Madison-st.

SALESMAN TO REPRESENT OUR LINE OF men's straw and felt hats in Ohio, Indiana and Illinois. Charles Levy's Sons, Inc., 691 Broadway, New York, N. Y.

SALESMEN AND DIST.—A COMPLETE line of new specialties; investigate immediately for city and out of town territory. United Specialty Co., 201 N. Wells.

SALESMAN [RESIDENT]—FOR STRONG popular priced line ladies' rayon underwear and slips. Commission. References. Progressive Underwear, 580 Broadway, New York.

SALESMAN WITH CAR TO SELL HIGH grade specialty to retail food trade. City territory. Commission. Rm. 808, 540 N. Michigan-av.

CAPABLE SALESMEN—SELL MERCHANTS on liberal comms.; advances upon shipment of orders; old established firm. Sales Mgr., Cass Bldg., Detroit, Mich.

WANTED—SERVICE MAN AND SALESman to look after our business in county. Steady, profitable job for right man. Fire-Cry, Dept. 18, Dayton, O.

SALESMANAGER—WITH WIDE EXP. IN the hardware line, by mfg., on a strictly percentage basis. Phone Well. 7080.

SUBSCRIPTION — LEADING WINE AND liquor trade paper. Live field. Good commission. Address O L 235, Tribune.

SELL ANTI-HOLDUP TEAR GAS, BULLETproof and delayed action lock systems. F. T. D. System Co., B 28 Cicero Br., Chicago.

SALESMAN — SEEKING PERM. CONNECtion. One who has very recent exp. selling to bakers pref. 312 N. Carpenter.

SALESMEN—COMMERCIAL AND DOMEStic refr.; exp. 9-12 Mon., 4235 W. 26th.

2 MEN WITH ABILITY TO INTERVIEW capitalists to work downtown and west side After 10 a. m. Rm. 412, 612 N. Mich.-av.

EXP. LIQUOR SALESMEN TO TRADE—OLD estab. jobbing house; good references. Address O M 306, Tribune.

HIGH GRADE SALESMEN—CITY-COUNtry. Western Wine Ass'n, 160 E. Illinois.

PROGRAM AND TICKETS—ST. PATRICK'S dance. Good prop. 2525 Irving Pk.-blvd.

VAL. SIDELINE FOR HDWR., STATY., TOY, novelty men. R. 1326, 231 N. La Salle.

WANTED—MALE HELP.

Salesmen, Solicitors, Etc.

SALESMEN

We have immediate opportunity for 3 men between 25 and 45 years of age, who have sales experience and are interested in the biggest money-making selling job in Chicago and suburbs. This is not a campaign but a permanent position. Men qualifying will have immediate opportunity for supervisory capacity. This product will be backed by a large advertising campaign and a real merchandising plan, so that a sales minded man can make large earnings immediately. Training starts at once.
Apply Monday, 9:30 a. m. to 2 p. m.
J. V. MONAGHAN
ROOM 1213, PEOPLES GAS BLDG.
F. A. KAUTZ, PEOPLES GAS STORE, 4839 IRVING PARK-BLVD.
HUGH KING, PEOPLES GAS STORE, 846 W. 63D-ST.

$36 TO $320
UNIT OF COMMISSION.

We need several reliable experienced salesmen to handle line of important retail merchandising equipment paying a commission ranging from $36 to $320 per unit of sale. Our concern is largest of its kind, 45 years old, rated AAA1. Choice territory available to producers—complete advertising and promotional assistance. Permanent. See Mr. A. E. Wilson, 4100 Fullerton-av., Monday, 9 to 4.

INDUSTRIAL HEATING EQUIPMENT Salesman—Preferably one with gas experience, to represent old established Chicago firm selling new and improved gas burning equipment on commission basis in Chicago district. Product has been successfully sold to Chicago industry for past 2 years. Definite fuel savings guaranteed. Man must be able to finance self. Improved business is creating fine market for this equipment. Right man can make money and has excellent opportunity to go as high as his ability warrants. This proposition will merit the most thorough investigation. Please give full particulars of your experience in your reply. Address O K 383, Tribune.

OPPORTUNITY FOR SALESMAN, AGE 30 to 35 years, with manufacturer of nationally advertised products, largest of its kind in the world. Products are distributed through groceries, drug, and department stores. Qualifications. We are interested only in men of high character, college education, and merchandising experience. Splendid opportunity for ambitious man. Send photograph with letter of application. Salary moderate to start. Reply by letter only. Scott Paper Company, 2119 Tribune Tower.

SALESMEN—TO SELL A WIDELY ADVERtised and nationally known line of envelopes directly to business houses in South Side. Previous envelope experience not required but real selling ability, good character and responsibility absolutely essential. Man selected will receive small salary, plus commissions on established business and new accounts. Prefer man with small car, and one living near and acquainted with South Side territory. To secure interview write full details of experience, present circumstances, age, family, etc. Address B Y 60, Tribune.

MARRIED COUPLE.

Under 40, large national organization has opening for man and wife to work together in sales dept. Exp. not necessary. We train you thoroughly. You earn same as present organization while learning. Mr. and Mrs. La Rochelle earned $366 first month without previous selling exp. This is pleasant, dignified work, not canv. Car nec. Apply together before noon. R. 205, 1105 Lawrence-av

OPENINGS, WITH FINE FUTURE, FOR reliable salesmen to represent a nationally known brake lining. Men with following among automotive trade preferred. Car essential. Liberal commission paid for all business. Must be able to finance self while getting under way, as no advancements are made. Give experience. Address O K 380, Tribune.

SELL HARD WORSTED SUITS, $18.95. MAKE $5 PROFIT.
Extra pants at cost. Finest workmanship. Over 30 hand operations. $25,000 Bond guarantees satisfaction. Complete De Luxe Sample outfit free. Actual leads furnished. Bonus sample suit. WILLIAMS BROS., Dept. HY-16, 384 Congress-st., Troy, N. Y.

A MILLION DOLLAR

corporation, manufacturing soaps, chemicals, cleaners and allied products, not now represented in Chicago area, has an attractive proposition for a man with sales organization, or able to build one. Prefer men with a following. Address C A 55, Tribune.

SALESMEN EARN $50 WEEKLY SELLING OUR nationally known Mild Havana cigars direct at factory prices. Permanent income from repeat business. Experience not necessary. Old, reliable factory, established 30 years. Write today for Free Sample Case. J. W. Roberts & Son, Dept. 11, Tampa, Fla.

PROMINENT PARENT COMPANY OF well advertised line in beverage and ice cream industry requires services of alert, capable sales representative with experience in this field to travel Middle West. Drawing account and commission. Address O M 330, Tribune.

SALESMEN—NOW SELLING GENERAL line of wrapping and shipping supplies to active clientele of industrial and mfg. concerns in Chicago. Attr. prop. with liberal drawing acct. For appt. ph. Mr. Beckway, Merchants Paper Corp., Brun. 4500.

2 MEN—OF PLEASING PERSONALITY, good character and education, executive exper., who have been successful in sales or commercial work; state your exp., educ., age, any other inform. about yourself; replies confidential. Address O K 595, Tribune.

NEW BUSINESS INVENTION—INSTALLED on free trial, sells itself. Four $15 sales daily pay $280 weekly. Portfolio of references from world's leading firms. Exclusive. Deposit required for sample. Write F. E. ARMSTRONG, Dept. A-12, Mobile, Ala.

NOW

3 intelligent go-getters are offered steady employment by large national corporation, city and road; $60 up weekly and bonus. Suite 500, 205 W. Wacker.

SALESMEN—FAST SELLING LINE SHIRTS direct to consumer, wholesale prices; exclusive territory open calling on established trade; high commissions; free outfit. Parker Shirt Co., 196 Market-st., Newark, N. J.

SALESMAN—NEW YORK LIFE INS. CO. has opening for ambitious man; best comm. contract; complete trng. course now forming. W. F. OLTMAN, Rm. 1022, 39 S. La Salle.

SALESMEN.

Something new in lighting. Acquaintance among large light users more helpful than experience. Rm. 572, 35 E. Wacker-drive.

SALESMAN—TO SELL MAGIC CHEESE Chips to stores, beer taverns, etc.; prepare them at home in jiffy; samples and particulars on request. FLUFF-O, Dept. 617, St. Louis, Mo.

SALESMEN—EVERYBODY A PROSPECT. New kind of university that educates the individual while he is earning big money for himself. A new opportunity. Large compensation. Address O H 519, Tribune.

DEPT. STORES AND JOBBERS—POPULAR priced silver, chrome plate ware; territory open. Men with foll. State exp. Full details will be kept in strict confidence. Address O H 514, Tribune.

RETAIL FLORISTS SALESMEN WANTED— With A1 following, selling Corsage holder. Exclusive territory, liberal commission. Write giving references. Atlas Findings Co., Providence, R. I.

SALESMAN—[RESIDENT] FOR PROMINent razor blade manufacturer, must have following. Commision basis. State full particulars. Blu-Strike Co., Inc. 25 West 36-st., New York.

HIGH GRADE SALESMAN—TO SELL QUALity hosiery in Chicago and the state of Illinois. Commission basis. Write giving full particulars of past employment. Address B Y 66, Tribune.

EASTERN COMPANY ESTABLISHED 75 years, desires salesmen, age 30 to 45; for interview give particulars of business connections past 5 years, education, age, tel. and address. Address P 214, Tribune.

ROUTE MEN—SALESMEN; STEADY REpeat business selling counter merchandise to stores. Over 100% profit for you and merchants. Protected terr. Drexel Co., Elgin, Ill.

SALESMEN—EXP. MAGAZINE CLUB PREF. Fastest selling 8c week combination: Liberty, True Story, Motion Picture. Increased bonus, comm. 9 a. m., 202 S. State, R. 1124.

ONE CATHOLIC SALESMAN — EXPER.; must be go-getter and willing worker; ref. req.; $15 salary and comm. Apply 9-10 a. m. only. Rm. 713, 64 W. Randolph-st.

SALESMEN—AMAZING OFFER; SELL business necessities; big comm. adv. No exp. nec.; also novelty recipe books. Meyerson Press, 82 W. Washington. Rm. 416.

MEN WANTED—SELL SHIRTS. NO EXPErience necessary. Free Samples. Commission in advance. Free ties with shirts. Carroll Mills, 875 Flatbush-av., Brooklyn, N. Y.

SENSATIONAL PRICE REDUCTIONS—DEFY competition. Sell merchants counter displays, cosmetics; exclusive territory. Catalog free. Craig's, Inc., Memphis, Tenn.

SALESMEN—SELL SALVAGE GUARANTEE policy covering frozen credits. Large earnings for capable men, reliable company. Address O 524, Tribune.

SALESMEN—MUST BE ACQUAINTED WITH drug and novelty line. Address O K 596, Tribune.

SALESMEN—CALLING ON RESTAURANTS and grocers, to handle new line food products. Address O K 331, Tribune.

SALESMEN — DISTRIBUTORS, CLEVER new, fast selling 50c item, used by all; up to 150% profit. Hilton, R. 600, 201 N. Wells

SALESMAN—ACQUAINTED WITH TAILORS and cleaners; good prop. Write previous experience. Address O K 262, Tribune.

SELL MEN'S HOSIERY, 4 PAIR, 50C. LADIES' HOSIERY, TIES, MEN'S SHIRTS CERTIFIED SILK HOSIERY, 20 N. WELLS

EXP. FREIGHT SOLICITOR — SALARY give record; must have automobile. Address O L 239, Tribune.

MEN—SELL FIRST QUALITY GUARAN. full fashion hosiery, wholesale prices. Central Hosiery Mills, 331 S. La Salle.

INDUSTRIAL INSURANCE AGENTS — White and colored. You'll like our proposition. Call morns., Rm. 313, 122 S. Michigan.

SALESMAN—EXP. IN GRO. TRADE; MUST have car. Ph. Mr. Dougherty, Morrison hotel, Mon.

NOVEL GRAPE CONC. MAKES GAL. WINE for 75c. Big profit. 401, 120 N. La Salle.

OFFICE FURN. — EQUIP. AND FILING. Estab. house. Address O B 599, Tribune.

WANTED—MALE HELP.

Salesmen, Solicitors, Etc.

SPECIALTY SALESMEN.

Man 30 to 45 years of age, who has had experience selling the intangible—stocks, bonds, trading stamps, premiums or any idea. Our proposition is a merchandising plan for independent retail dealers in cities. One for communities of 1,000 to 5,000, another for 5,000 to 200,000. The best merchants in many cities are now successfully operating it individually and in groups. Prospects in every community. Keen, logical salesman will see big possibilities and sell. Strictly commission. Salesmen have made and are making $200 to $800 a month. Application not considered unless age and complete details of your selling of the intangible in first letter. Can arrange for interview in Chicago or Home Office if qualifications justify. Write Red Arrow Service Co., Springfield, Illinois.

Introductory Sales Work.

An old established nationally known manufacturing organization will employ two aggressive young men to introduce a shampoo product to the beauty shop trade. This product's trade acceptance has already been thoroughly tested. Experience in introductory work in this, or allied fields, desirable. Remuneration will be on a substantial salary basis. The work will require a considerable amount of traveling. If interested, address B Y 57, Tribune, attaching a recent inexpensive snapshot, if possible, and giving personal and business qualifications.

STORE ROUTES OPEN.

We have room in our organization for men to call on retailers with line of over 100 5c-10c necessities on attractive counter cards. This job pays 125% profit to you and dealers make 140%. Every retail outlet a prospect with repeat business certain. This business started exactly a year ago and has done thousands of dollars in sales so we must have the goods. BIG CATALOG FREE!

PRO-CO-PAX,

Room 1702, 209 S. State-st. Chicago.

MANUFACTURING CORP.

NATIONALLY RECOGNIZED,
plan extensive expansion of sales organization. Will consider application for representatives in Illinois and Wisconsin. Strictly comm. basis payable weekly. Structural glass a standard specified construction requirement for interior and exterior of public bldgs., hospitals, apts. and stores; also table tops, counters and store fixtures. Must have wide sales experience and personal acquaintance of architects and above trades. State full particulars. Address O K 590, Tribune.

A National Manufacturer

with home offices in Chicago is expanding its selling force, providing splendid opportunity for a few alert men. Applicants selected will be assured of a good connection in return for constantly applied and intelligent efforts. No long wait until pay day. Immediate drawing against okayed orders to new men. These men must be bondable. Apply in person, 9 a. m., Monday.
HURLEY MACH. CO., 202 S. WABASH.

ARE YOU INTERESTED IN A STEADY, year round, lifetime income? My proposition pays you 200% profit on each $7.50 sale to merchants. You can easily average 3 sales a day and make $90 a week. Device, backed by a $100,000 corporation, is an absolute necessity, sold on trial. Pays for itself in 7 to 10 days. Should make 1,200% profit. Big repeat business. Protected territory. Opportunity for advancement. MITCHELL HEIM, 2500 Plymouth Bldg., Minneapolis, Minn.

A $5,000 PLUS ANNUAL INCOME AWAITS the hard hitting, clean selling sales engineer who can close dealers on contracts, install and service our amazing low-price furnace control. Must have car, be able to travel and finance self at least one week. Drawing account to producers. Protected territory. This is a remarkable opportunity. Give full details in letter. Address O K 404, Tribune.

SALESMEN.

Oppor. for bright, capable, hard working printing salesman to sell production for batteries of Miehle units, verticals and horizontals. Special dept. in conjunction with other lge. printing and engraving facilities. Oppor. to make substan. future progress. State full partic. and exp. Address O L 225, Tribune.

NATIONALLY KNOWN ORGANIZATION offers excellent opportunity to salesman, 30 to 35 years of age, having 5 or more years successful sales record—good personality—clean record—well educated. Only those desiring to make definite progress and can qualify need apply. Give complete details first letter. Address O M 307, Tribune.

SALESMEN—FIRM MAKING NATIONALLY advertised line of nurses' and maids' uniforms, also utility dresses, representation in all territories for medium sized and smaller cities. Residents and those traveling by car preferred. Commission basis. Address B X 73, Tribune.

MEN—5; YOUNG, NEAT AND AGGRESsive; to complete local sales force on household necessity; restricted residential territories and sales helps furnished. Earnings should be moderate but steady to real workers. Give full particulars in first letter. Address O L 233, Tribune.

SIDELINE MEN CALLING ON SPECIALTY and gift shops, sell new third dimension puzzle with exclusive patent rights. Representatives for all sections wanted. Write TRY-LOK PUZZLES, Minnesota Bldg., St. Paul, Minn.

AN OPPORTUNITY FOR AGGRESSIVE men to connect with an organization featuring a product much in demand. Motor Club or Security Salesmen will find this proposi. of unusual interest. Apply Bonded Products Corp. Suite 1532, 176 W. Adams.

MEN [5] — EXPERIENCED IN SELLING physicians and dentists. We teach you how to sell nationally famous physio-therapy electrical equipment. Our salesmen make good money on commission basis. Interview 9-2. See Mr. Walmsley, 920 S. Michigan.

Agents.

JUST OUT! DENTAL-STERO NEWEST OF new inventions. Millions waiting to buy. Sanitation, sterilization. Handiest, safest method ever known. Sell 50c tooth brush, 25c sterilizer, wall bracket, glass container, all for 50c. Easiest of easy sellers. 2 or more every home. Bond orders over 2,000 in less than 60 days. Another orders 72 dozen at one time. Make big $ or more every hour. Surprise of lifetime awaits you. Dental Stero Co., 17th-st., Dept. 17, Toledo, O.

CHANGETTE — THE FASTEST SELLING specialty today on Fifth-av., New York. High grade men and women are offered the opportunity to clean up real money. Spare or full time. No capital or experience required. Every woman buys on sight. None refuse. Carry sample in your pocket or handbag. Write Zimmerman Co., Fisk Bldg., N. Y.

TEA AND COFFEE ROUTE MEN—BIG, REliable national company needs 3 more men immediately. Previous experience unnecessary, but must be physically able and willing to service 200 steady consumers on protected route and work 8 hours a day. Routes pay up to $37.50 a week. Write Albert Mills, Route Mgr., 3350 Monmouth, Cincinnati, O.

NEW FAST SELLING ITEM, USED UNIversally; unique selling plan making large immediate earnings possible. Apply 10-4. 4421 Broadway, Rm. 2-C.

AMAZING NEW SELF-WRINGING MOP. We send one on Approval to Salesmen. Big Profit. We deliver. Make Big Pay Daily. KLEANEZY, DELPHOS, OHIO.

AMAZING LIQUID SOLDER STICKS TIGHT to metals, leather, wood, pottery, etc. No heat, acid or skill required. Big profit. MENZIT CO., Delphos, Ohio.

A BUSINESS OF YOUR OWN MAKING sparkling glass name plates, numbers, checkerboards, medallions, signs. Booklet and sample mailed free. E. Palmer, 303, Wooster, Ohio.

AGENTS WANTED—IN ALL COUNTRIES for patented radio appliance for the protection of houses, shops, cars, etc.; good salary and commission. English correspondence. STENOPOST, 9, MILAN, ITALY.

AGENTS—TO SELL THE OUTSTANDING Hosiery and Lingerie line. Prices that sell. Quality that builds. Catalog free. Dept. C. Montgomery Hosiery Co., Trenton, N. J.

NEW PUNCH BOARD DEAL ON HOLLYwood Movie Star Lamps. Write Pacific Coast Novelty, Pershing Square Bldg., Los Angeles, Cal.

500% PROFIT—GOLD, COLORED SIGN letters for windows, offices, trucks, signs, monograms; easily app. Neonite, Akron, O.

QUIT PEDDLING. HIRE AGENTS YOURself. Be a distributor. Partics. free. Mission No. 24, 2328 W. Pico, Los Angeles, Cal.

SUCCEED WITH YOUR PRODUCTS. FORmulas. Processes. Analytical Service. Catalog free. L. Thaxly Co., Washington, D. C.

Miscellaneous.

AMBITIOUS YOUNG MEN.

Wanted a few ambitious young men between 25 and 35 years old living on south side who are interested in making a substantial earning and a permanent position. See Mr. Hanley, 915 W. 63d-st., between 9 a. m. and noon.

COMMONWEALTH EDISON COMPANY.

MAN AND WIFE OVER 50 YEARS OF AGE to live rent free in return for services as caretakers of property. Splendid opportunity for some couple to reduce living expenses. Call in person for interview between 1 p. m. and 4 p. m. Sunday at 1335 N. Lincoln-st., Chicago, at rear lower flat.

2 COLLEGE MEN—BETWEEN AGE OF 25-50, with car and willing to travel for educational club work; expense allowance and $40 first week. For appt. call Mr. Lasher, Mon., betw. 9-11. Hyde Park 8900.

MFG. JEWELER HAS OPENING FOR 3 gold buyers; earn $35 weekly and up; exp. not nec. Highest prices paid for old gold and silver. A. Quint & Co., 5 N. Wabash-av.

MEN—WITH OWN TRUCK, NOT LESS than 4 ton for haul. coal; refs.; guar. stdy. work. Call Mansfield 0561 Mon. morn.

MEN—2, OVER 22, WITH NATIONALLY known orgn.; pay discussed at interview; Monday, 9-1. Rm. 404, 330 S. Dearborn.

3 YOUNG MEN—19 TO 23, GOOD APPEARance; opport. to travel; drawing acct. Apply 8:30 a. m. Rm. 704, 326 W. Madison.

MEN—2 RELIABLE MEN FOR SPECIAL work, excellent opportunity; big future. Apply Mon. 2-5. Rm. 507, 1951 Irving Pk.

CANVASSERS—EXP.; CAN MAKE OVER $30 every wk.; new prop. 2854 Milwaukee.

WANTED—MALE HELP.

Miscellaneous.

MEN

A large Chicago distributor of international corporation wil lestablish a few men in a business of their own in Chicago and the middle west.

This is a permanent business, established many years, distributing a nationally advertised line of merchandise; men applying must be so situated as to get along on from $34 to $50 a week to start.

We are not interested in men looking for a soft snap. On the other hand, our business is hard work—our promotions are rapid for good men. We placed three men in our business six weeks ago and their individual earnings for last week were as follows:

F. B., $138.15. J. M. S., $79.40. D. A. H., $69.24.

Two more men with us five and eight years respectively had individual earnings of

G. M., $147.60. F. D., $195.08. and another man

R. C., with us six years, was promoted one month ago in charge of our Peoria office and has a total earning for his first month of $846.00.

In our program of expansion in the Middle West we will establish a few more men permanently in our business, finance their accounts, consign equipment to them, pay the rent, light, heat, stenographer, etc., and settle with them weekly.

The above men have no money [not one cent] invested in our business, and these men were not salesmen when they came to us. Our products are new and important and sell themselves when presented for sale as we teach our representatives.

Men reading this ad who do not answer ads, are responsible, yet want a clean, honest position that will insure them a fair return for their work—I sincerely invite their investigation Monday morning, 9:30 A. M. to 12 noon. You have nothing to lose but your time. If you are selected you will have a wonderful opportunity; if not, we will hold your application and notify you when a vacancy arises.

F. D. and R. C. have a combined income for the last four weeks of $1,650.00. Find out how this income is possible.

Interviews granted Monday morning only, from 9:30 to 12 noon, NO OTHER TIME, Room 1047, Mather Tower, 75 E. Wacker-dr.

SALESMEN.

PROOF OF THESE DAILY EARNINGS IN CHICAGO IS OF INTEREST TO EVERY MAN WHO SEEKS IMMEDIATE OPPORTUNITY FOR CASH EARNINGS AS WELL AS A POSITION OF PERMANENCE.

Yesterday V. J. Cerny made $55.95. He started here more than two years ago. Last year he made $1,024.00 more than his previous year. He will substantially exceed his total earnings for last year. Today is Wednesday. So far he has earned over $24.00 and it is now only 1:30 p. m. John Dahlin, in this business now sixteen months, earned yesterday $55.40; his best week's earnings has been over $175.00. In his sixth month in this business he passed the $500.00 mark for the month. R. Bowman, a new man in our business, now in his sixteenth day with us, has earned $161.00 for the first fifteen days. Another new man, A. Kreitzman, earned $69.00 his first week, and another new man, A. Laveneau, earned $48.00 in his first week. Another man, O. Hunter, in this business for many years, earned $29.60 for one day. Another man with us a few months, H. Butler, earned $57.22.

Yesterday right here in Chicago, aside from these other earnings already mentioned in this advertisement, T. N. Lind, M. Sasgen, Mike Saporito, E. Cooper, C. Winter, H. Ragen, A. Klocke, Fred. Latzel, W. Hartke, B. Friedman, D. Pollack, L. Jewett, E. Sands, I. Price, L. H. Larsen, C. G. Malmgren, earned over $20 yesterday, some $33, $40, $50, $60, and $90 for the day's work. These examples of commissions earned in one day are cited because nearly every man mentioned here had different experience before employed here. One man was an engineer, another bellhop, one an actor, another a huckster, telegrapher, farmer, builder—others were merchants, salesmen, real estate brokers, etc. Many others who had similar earnings yesterday had no previous sales experience of any kind. Some were young men with serious responsibilities; others older men who are adaptable and vigorous.

Some of these had unsuccessfully tried selling in other fields before they learned this Electrolux mechanical specialty [not refrigeration] is salable today—by average men—under present conditions. It is not just the product—unusual though it is—but due to the remarkably efficient business methods we teach, and the successful contacts. Last year was our fourth record sales year and 1934 is starting off with new records.

Our business is different from any other business. The demand for our product is increasing daily. We need a few more clean cut, serious men of character who are willing to work hard for the kind of pay indicated here. There is no investment required. If we believe in a personal interview you can do this work and that you are the man we want, we will back you in this business. We are not so much interested in what you have done as we are in your appearance, your character references, and your desire to put forth a sincere effort for a permanent, profitable connection. Call 10 a. m. to 12:30 noon Monday, February 26, Suite 329, 9 S. Kedzie-av. [corner Madison].

ELECTROLUX, INC.

MEN

The following men representing a national concern working through our five stores will place five men for steady employment. Car necessary. Good future assured real worker.

WIEBOLDT'S

Mr. Hornbeek, Empl. Dept., 5th Floor, 63d and Green-sts.
Mr. Huber, Empl. Dept., 2d Floor, Ashland, Monroe and Ogden.
Mr. Lind, 4th Floor, Club Room, Lincoln, School, and Ashland.
Mr. Reynolds, Empl. Dept., 3d Floor, 816 Davis-st., Evanston.
Apply 9:30 to 10:30 Only.

ARE YOU INTERESTED IN MAKING about $135.00 to $160.00 during March, while learning this permanent business? I am now ready to share this genuine opportunity with a few outstanding men who have an aim in life. I don't know or care what your past experience has been. I was in an entirely different business. I made good and I can help you make good if you are determined to really succeed in a big way. You don't invest a penny, and you can get up to $100.00 a week inside a year if you go after it diligently. If this interests you, I invite you to call to see me not a moment later than 10:30 Monday morning, Feb. 26, in Room 215, at 1046 Wilson-av. My name is H. Herschend. Ask for me.

A MAN

mechanically inclined for special work; must be dependable and have neat appearance; willing to start at about $20 per week. Apply 10 a. m. sharp. Room 1501, Chicago Motor Club Bldg., 66 E. South Water-st.

POLISH SPEAKING MAN.

Collection work, must be willing to work hard, married, bond required, for South Chicago; position affords chance to make good living; age 25-50; salary and commission.
ADDRESS O L 236, TRIBUNE.

UNION DRIVER — WITH 2 TON STAKE truck. Need reliable elderly man, single or widower, with city exp. Interested in sleeping quarters and congenial, permanent work. Give full particulars. Address O M 280, Tribune.

EXCELLENT OPPORT. FOR 6 WIDE awake men. Must be neat, willing to work. Permanent if qualified. Earnings start about $18. R. 820, 203 N. Wabash.

MEDICAL STUDENTS TO VISIT PHYSIcians in spare time and earn an income in a dignified manner explaining the action of our preparations. Address O K 391, Tribune.

THE REALSILK HOSIERY MILLS WILL employ 9 capable men for restr. estab. res. terr., in Cook county; refs. Earn about $19 start. Address Guido, O L 94, Tribune.

MAGAZINE MEN—ROAD CREWS—OPERating small towns Illinois. Prompt verification. Rm. 1190, 508 S. Dearborn.

5 DRIVERS—WITH PANEL BODY TRUCKS. Straight salary; steady work.
ADDRESS O K 402, TRIBUNE.

MEN—NEAT APPEARING, FOR NEW BUSIness in Chicago. Can earn $35-$50 wkly. 139 N. Clark, Suite 1805. Mr. Leonard.

MEN—ILL. CORP. WANTS 6 MEN TRAVel; guar. min. wk. earnings; expenses adv. to those qual. R. 820, 608 S. Dearborn.

SALESMEN—UNUSUAL ABILITY TO SELL on floor. Best references, salary. Taylor Washington Machine Co., 3931 W. Madison.

COLORED MEN—SALARY $15 WK.; COMmission when qual. 5249 Cottage Grove-av.

WANTED—MALE HELP.

Miscellaneous.

MEN.

Let me set you up in a profitable business of your own, backed by our $100,000,000 Company.

I have been in this territory exactly six months, and have already set one hundred eight men up in business for themselves between Cadillac, Michigan, and Mattoon, Illinois, and still have seventy-two opportunities left.

I am in control in this territory of a business unique in character, merchandising a unit that has no competition, for which there is an ever-increasing demand.

If on a personal interview you can satisfy me that you are honest, reliable and trustworthy, and really have a desire to succeed, willing to study and are teachable, you may be the very man I am looking for.

Our business is very profitable. Many of our associates earning as much as $50.00 in a single day, and after they become experienced handling our business, receive a sizable monthly income not regulated by seasons, as ours is a year-around business.

Selling experience not necessary, as if you are selected, you are thoroughly trained at no expense to you. Some of our most successful associates never sold anything before joining us.

We stand all the expenses of your business, such as rent, light, heat, telephone, help, etc., and, in addition to giving you merchandise on open account, carry all of your time payment paper.

You do not invest one cent with us. We finance everything.

Our business is depression-proof, as same has increased every month for the last four years, with 1933 our biggest year. We have thousands of satisfied customers in this territory and are considered one of the country's outstanding organizations. There are no strings connected with this offer and if you can meet the above requirements you will be granted a personal, confidential interview, which will quickly determine our mutual interests. Apply Monday between 11:00 and 2:00, Suite 430, Hyde Park National Bank Bldg., 1525 E. 53d-st. Ask for Geo. Buckley.

Employment Service.

SALARIED POSITIONS.
$2,500 to $25,000.

This thoroughly organized advertising service, of 24 years recognized standing and reputation, carries on preliminary negotiations for positions of the caliber indicated through a procedure individualized to each client's personal requirements. Several weeks are required to negotiate and each individual must finance the moderate cost of his own campaign. Identity is covered and if employed present position protected. If you have actually earned over $2,500 send only name and address for details.
R. W. BIXBY, INC.
140 Delward Bldg., Buffalo, N. Y.

HIGH GRADE MEN.

If seeking positions up to $20,000 a year contact employers through our individual and confidential methods. We handle all preliminary overtures. No limit to territory. Write or consult us without obligation.
THE NATIONAL BUSINESS BOURSE,
20 W. Jackson. H. H. Harrison, Director.
ESTABLISHED 1915.

JOB-WINNING LETTER GUIDE TELLS what to say; dangers to avoid; 50 p. forms, $1 ppd. Letter Lab., 159 N. State, Rm. 1529.

10 TOOL AND DIE MAKERS—OPEN. ROYAL, 184 W. WASHINGTON, R. 208.

Employment Agencies.

WE HAVE TWO DEFINITE
SALES POSITIONS

open for men of proven sales ability in the refined mineral oil industry. Prefer graduate chemist. Men to call on the pharmaceutical drug manufacturers and general industrial trade. One for Chicago territory, one for out of town. Good salary and expenses. Car furnished.
S-H-A-Y, 14 W. WASHINGTON.

RETAIL GENL. MERCHANDISE STORE MANAGER. Recent Large Retail Chain Management. Exp. Only. GLADER CORP., 220 S. STATE. R. 1208.

MECHANICS, WASHERS, FLOORMEN, GARAGE OWNERS, 309 S. LaSalle, R. 101

METAL PLANER HD. BAKE. MOULDERS. Loop Agency, 160 N. Wells. R. 505.

HOTELS CALL FOR TRAINED MEN
Good positions from coast to coast for trained people in hotel, club, restaurant and institutional field. "World Fair" tourist trade and "New Deal" legislation has already resulted in NEW prosperity for this fascinating field. American Architect report showing almost $400,000,000 worth of new hotels, clubs, schools and institutions to be built this year means even greater opportunities. Qualify for well paid position at home in spare time. Previous experience proved unnecessary. Lewis graduates, young and mature, winning success. Quick promotion, fine living, luxurious surroundings. Get into this fast-growing field and enjoy success. Get out of humdrum routine work into a field that teems with opportunity, diversion and human interest. Registration in Lewis National Placement Service FREE of extra cost. Complete course costs but a few cents a day. Our "Money Back" guarantee gives you absolute protection. Free Book "YOUR BIG OPPORTUNITY" explains all. Send for it NOW.
LEWIS HOTEL TRAINING SCHOOLS,
Desk 713. Washington, D. C.

LEARN
ELECTRICITY - RADIO
BY THE FAMOUS
COYNE—"LEARN BY DOING" PRACTICAL METHOD

Give me 3 evenings a week for a few months and I'll train you for a REAL JOB. Then I'll give you FREE EMPLOYMENT HELP after you graduate. VISIT MY SCHOOL and go through my shops any day or MON., WED., or FRI. eve., or write or phone for FREE BOOK and particulars of SPECIAL OFFER now in effect.
H. C. LEWIS, PRES., COYNE ELEC. SCHOOL, 500 S. PAULINA-ST., CHICAGO

LEARN MACHINIST TRADE
TOOL & DIE MAKING
Automatic Screw Machines.

STEADY DEMAND AT GOOD PAY.
Start now, attend days or eves. Employ help. Learn easily and quickly in the ALLIED SHOPS. Get exper. on real practical machine work. Apply at shop or write for FREE book. ALLIED SCREW MACH. CO., 609 W. LAKE.

WANTED—RELIABLE MAN WITH FOREsight who wants to BETTER HIMSELF by training SPARE TIME for a few months to qualify as INSTALLATION and SERVICE engineer on all types ELECTRICAL REFRIGERATORS now going into this community. No exper. nec., but chosen applicant must be mechanically inclined, now employed and have fair educa. Write giving age, references, present occupa. Utilities Inst., 404 N. Wells-st.

Be a Traffic Manager

Learn newest growing profession. Railroads, industries, motor freight carriers need men trained in modern methods. Free emp. service to students. New class forming. Call between 10 a.m. and 8 p.m., or write for information.
COLLEGE OF ADVANCED TRAFFIC.
330 S. Wells-st., Dept. "I." Har. 8649

WINDOW TRIMMING.

SHOW CARD WRITING, ADVERTISING.
Three to four months will qualify you for position in the retail publicity field. Write or call for particulars.
Chicago Display System, 39 W. Adams.

BE OUR GUEST FOR A DAY.
REFRIGERATION.
AIR CONDITIONING.
See for yourself the kind of instruction and the possibilities for employment in today's greatest industries.
GREER SHOPS, 2024 S. Wabash-av.

GREER COLLEGE OFFERS AUTO MEchanics, Auto Radio, Acetevlene Welding, Electric Welding, Aviation Mechanics, Tool and Die, Body and Fender Painting, Tires Courses, $15 up. 2024 S. WABASH-AV.

LEARN AUTO MECHANICS, IGN., BODY fend. Practical shop work. Job while learning, low tuition. Days and evenings. Federal Auto Eng., 2040 Washington-blvd.

LEARN WATCHMAKING — EASILY AND quickly. Prepare for a good paying position. Results sure! Low rates. Day or eve. C. D. OLSON, 826 N. Clark-st.

YOUNG MEN—GOOD GEN. EDUC., IN DEmand for secretaries. Complete in 6-8 weeks, days, or 12-14 weeks, eves. Chicago Business College, 190 N. State-st. Frank. 4122.

LEARN FUR DESIGNING AND PATTERN cutting, complete course 7 wks. New price $50. Terms. Rosen-Bush School of Fur Designing, phone State 3342 for appointment.

LEARN BAKING—TRAIN IN SPARE TIME. Give phone. Baking Institute. Address B A 245, Tribune.

SHOW CARDS, SIGNS—SYSTEMATIC, PROgressive instruction. 2 hour lessons, $1. Walker studios, 619 S. Crawford-av.

RADIO OFFERS OPPORTUNITIES TO trained men. Day and evening classes. RCA INSTITUTES, 1154 Merchandise Mart.

PHOTOGRAPHY — PORTRAIT, COMMERcial, taught by experts. Monfort, 27 E. Monroe.

SEWING MACHINES.

SINGER DROPH'DS, $7; PORTS, $17; CONsoles, $39.50; guar.; tms. 1952 Irving Pk.

NEW HOME ELEC. CONSOLE, LIKE NEW. Sacrifice, $35. 2120 Belmont-av., 1st rear.

SINGER ELEC. PORTABLE—ROUND BOBbin; fine cond.; $28. Pensacola 1670.

SPORTING GOODS.

LEFEVER SHOTGUN AND WESTERN Field's de luxe shotgun; also Winchester 22, army model. Phone Wilmette 1342.

GUNS, FISH, TACKLE — BOUGHT, SOLD, traded. Klein's, 508 S. Halsted. Mon. 5129.

WANTED—FEMALE HELP.

Stores and Offices.

BKKPR.-STENO.—CASHR., OVER 25 YRS. Speaking Polish and various other languages. Dr.'s off. Address O 408, Tribune.

BOOKKPR.—EXPD. REAL ESTATE. LOOP. State det. Address O K 334, Tribune.

BOOKKPR.-STENO. — COMPETENT. STATE age, exp., sal. Address O L 549, Tribune.

BKKPR.—OVER 30, BUS. ABILITY, WILLing to learn bus. Address P 516, Tribune.

CASHIER—EXP. WITH CASH REGISTER and bookkpg. Address O M 542, Tribune.

CORSET DEPT. MANAGER.

Must have dept. store experience and know surgical fitting. See Miss Short.
WIEBOLDT'S,
"A Good Place to Work."
Ashland, Monroe & Ogden.

CORSETIERE — EXPERT FITTER. MUST know smart figures. Also be able to sew. Gd. appearance essential. State exper. and salary. Address O M 517, Tribune.

CORSET FITTER—MUST HAVE A-1 REFS. 4 to 6 today. 54 W. Randolph. R. 705.

DEMONSTRATOR—COSMETIC SYNDICATE store; permanent; state age and salary; must have good appearance. Address O M 567, Tribune.

DRESS SALESGIRL—EXP. ONLY NEED APply. Mon. 8 a. m. 4038 W. Madison.

FAST STENO.—COME MON. MORN.; NRA. 6800 Windsor-av., R. 306, Berwyn, Ill.

FILE CLERK—BETTER THAN AVERAGE in efficiency and intelligence; state education, experience and age; Northwest.
ADDRESS O M 39, TRIBUNE.

GIRL—BETWEEN 21 AND 25 YEARS OF age; must be exceptionally capable switchboard operator and stenographer and have some knowledge of bookkeeping; good appearance; state experience and references. Address O L 300, Tribune.

GIRL FOR DENTIST'S ASSISTANT. BEGINning; steno.; 4 year high school; Gentile; no experience necessary; living on north side. Address O 155, Tribune.

MAIL ROOM SUPERVISOR.

State your qualifications for such a position; also education, experience, and age; northwest side. Address O L 150, Tribune.

OFFICE ASSISTANT—SMALL SUCCESSFUL concern, must be above ordinary intelligence, able take rapid dictation, and transcribe correctly; must understand simple mathematics, and be willing to do all kinds of office work. None other need apply. Reply in own hand. State age, religion, nationality, education, experience, salary expected. Address P 217, Tribune.

RECEPTIONIST — EVES. AND SATURDAY afternoon; for North Side concern. Must operate switchboard. In reply give personal description. Address O N 453, Tribune.

SALESLADIES—WITH SPECIALTY SHOP experience for new BILLY STONE READY-TO-WEAR STORE at 2730 Milwaukee-av. Must be experienced; none others considered. Apply Monday between 3 p. m. and 7:30 p. m. Ask for Mr. Lee Stone.

STENO.-SECY.—TO EDITOR HIGH GRADE mo. magazine; single; Gentile; must have coll. educ., initiative, capac. for large vol. of work; state exp., give bus. and pers. refs. and shorthand speed; sub. sal.; opp. for advancement. Address O L 299, Tribune.

STENO.-SECRETARY — FOR SALES-MGR.; high school graduate; 7 yrs. exp. Prot., age 25-30; familiar with city. Thorough knowledge Eng. Give in letter speed in typing, shorthand and name of last 2 perm. positions. Address O B 598, Tribune.

STENOGRAPHER

for small office and miscellaneous work, $10 to start. Open 10 to 1 Sundays. 3043 W. Harrison-st.

STENOGRAPHER — FOR LOOP OFFICE. Must be capable of taking dictation and handling detailed work. Real Estate Experience necessary. State Age, Experience, etc.
ADDRESS O H 517, TRIBUNE.

STENOGRAPHER—HIGH SCHOOL GRADUate; experienced general office work; capable, accurate. State age, experience, salary. Address O H 563, Tribune.

STENO. — WITH BILLING AND TRAFFIC dept. exp. Address O M 519, Tribune.

TYPIST—EXPERIENCED, INSTALLMENT collections. Give full details and phone. Address O M 41, Tribune.

WANTED — EXPERIENCED WOMAN CORrespondent, familiar with shoe terms and ediphone work, capable of writing own letters. State age, references and salary to start. Illinois city. Address B Y 62, Tribune.

WOMEN'S APPAREL SALESLADY— Exp., attractive, with North Shore clientele, for Exclusive Shop. All particulars in 1st letter. Address O K 589, Tribune.

Executives and Managers.

Assistant Millinery Manager.

State street department store. Excellent opportunity for thoroughly experienced woman. Must be definitely style conscious and stylish. Write complete details, giving past experience, references, and present age.
Address O L 130, Tribune.

Factory and Trades.

ALTERATION HAND—EXPERIENCED ON better dresses; steady position; good pay. Annabelle Mills, 511 Brompton-av.

ARTISTS, LAYOUT — EXPERIENCE ON women's fashions for mail order catalogue. Phone Sunday, Ardmore 1028.

ARTISTS — FASHION; EXPERTS; GOOD salary. Address O K 152, Tribune.

BEAUTY OPERATOR — EXPERT, ALL around, with loop following. Apply after 10 a. m., Rm. 334, 104 S. Michigan-av.

BEAUTY OPERATOR—EXP., ALL AROUND, with following. 3179 Broadway.

BEAUTY OPERATORS — EXPERIENCED; NRA salary. 7607 N. Paulina-st.

BUTTON SEWER AND SERGER OPERAtors—Also single needle exp. on wash dresses. S. A. Rider Co., 1739 Milwaukee-av.

COPYWRITER—EXP. ON COSMETICS; PERcentage basis; spare time. Give qualifications. Address O L 238, Tribune.

DESIGNER—ON POPULAR LINE DRESSES. State abil.-sal. Address O H 558, Tribune.

FORELADY—WHITE GOODS, THOROUGHly expd., splendid chance to improve position. NORTHWESTERN, 1480 Milwaukee-av.

GIRLS—15, FOR PIECE WORK, PACKING incense and perfume. 3974 Vincennes.

MILLINERY MAKERS—EXPERIENCED ON better hats. BLUM HAT CO., 65 E. South Water-st., Rm. 705.

OPERATORS — EXPERIENCED SINGLE needle; on house dresses. HOME GARMENT CO., 345 W. Austin-av.

OPERATORS—EXPERIENCED ON ZIG-ZAG and single needle machines, rayon and silk underwear. PHILIP S. BLOOM CO., 618 W. Jackson-blvd.

OPERATORS — SINGLE NEEDLE. MUST have corset or brassiere exp. Piece work. Form Fit Co., 508 S. Franklin, 8th fl.

OPERATORS—EXPERIENCED ON LADIES' rayon underwear. JAY BEE UNDERWEAR CO., 702 W. Roosevelt-rd.

OPERATORS—EXP. BED SPREADS, PILlows. Economy Prod., 2909 Indiana, 8th fl.

PARCHMONT SHADE TAPERS—GOOD PAY. Apply 4th fl., 1115 N. Franklin-st.

POWER MACHINE OPERATORS—ON ZIGzag machine; girls with experience on lingerie. Apply 366 W. Adams-st.

REED WORKERS — EXP. IN WRAPPING jugs. Apply 114 W. Austin, 1st floor.

SEWING MACHINE OPERATOR—EXPERIenced on ladies' handbags; must be capable of training help and taking charge of dept.; state age, exp. in full, and salary req. Address N 299, Tribune.

SHIRT OPERATORS AND FINISHERS—EXperienced; steady positions. Address O M 513, Tribune.

SILK LAMP SHADE SEWERS—APPLY 4TH floor, 1115 N. Franklin-st.

TAPERS—THOROUGHLY EXP. ON PARCH. lamp shades. Excell. 215 W. Illinois.

Household Help.

COLORED CPLE.—CHAUF.; HSWK., COOK.; between 35-40, $25 mo., rm., brd. Refs. Suite 1048, 111 W. Washington, after 3 p. m.

COUPLE—MAN EMPLOYED, FOR SPARE time work in apt. building in exchange for rent. Address O H 554, Tribune.

COUPLE—MARRIED, MIDDLE AGED, FOR cook., housekeeper, jan., for Chicago res. Address O N 376, Tribune.

GEN. HSWK., GERM. OR BOH., EXP., A1 cook; city ref.; good wages. Kenwood 1621.

GIRL—WHITE; GENERAL HOUSEWORK. Good cook; experienced; references. 10450 S. Hamilton. Beverly 1423.

GIRL OR WOMAN FOR HSWK. IN EXCH. for rm.-board; sm. compens. Forest 35-R.

GIRL—HELP WITH BABY; 3½ RMS.; LT. work; go or stay; $3 week. Man. 1570.

GIRL, WHITE, 20-25, EXPD. GEN. HSWK. Small family, 1 child. Kedzie 0231.

GIRL—WHT.; 21-27; PREF. PROT.; COOK and hswk.; stay; ref. South Shore 0455.

GIRL—EXPD., WHITE, 25 TO 35 YRS.; GN. hswk.; no laundry; 2 children. Bri. 6498.

GIRL—WHITE, $6-$8; GEN. HSWRK., EXP. 1½ yr. child. 5343 Cornell, 2d floor.

GIRL—SWED. OR GER. FOR GEN. HSWK. Apply 2-5, 4711 Kimbark. Drexel 1784.

GIRL—LIGHT HSWK., RM., BD., SALARY. ADELMAN, 1925 S. Harding. Craw. 3937.

GIRL—WH.; GEN. HSWK. 1 CHILD, GOOD home; sm. apt., $3. Berman, Ind. 5143.

GIRL—WHT.; GEN. HSWK. AND COOKING; home nights. Rogers Park 6272.

GIRL—WH.; LITE HSWK. GOOD HOME, small apt. Wolfson, 6940 Crandon, 1st fl.

GIRL — FOR GENERAL HOUSEWORK; small family, good wages. 7143 Cornell.

GIRL—WH., EXP. GEN. HSWK., OVER 20 yrs.; no laundry; $4; stay. Albany 7572.

GIRL—WHITE, 18 TO 30; GEN. HSWK.; small apt.; no ldry.; $4. Irving 0584.

GIRL — WHT.; EXPER. GEN. HSWK.; 3 adults; pri. rm., bath. Edgewater 2672.

GOOD HOME AND SAL. TO WOMAN— Care for child; do gen. hsk. 2144 Freemont.

GOVERNESS—FOR SMALL CHILD; APPLIcant must be a Christian Scientist, well educated and experienced; excellent home in South Shore for right party. Reply in detail. Address O M 313, Tribune.

HOUSEKEEPER — TO TAKE COMPLETE charge of apartment, Oak Park, for two adults in business; neat, good cook, willing to do light laundry. In reply give age, nationality, references and salary. Address O 406, Tribune.

HOUSEKEEPER—4 R. APT.; 1 CHILD; stay nights optional; $5. She. 4850.

(Continued on following page.)

WANTED—FEMALE HELP.

(Continued from preceding page.)

Household Help.

MAID—SINGLE OR WIDOW PREFERRED: must speak German and know cooking; small laundry. Sleep home. State in full exp. and ref. expected. Address O X 279, Tribune.

MAID—COLORED, TAKE CHARGE SMALL bachelor apt. north side; home nights. Address O K 336, Tribune.

MAID—GEN. FAM. EXP. $3. APPLY SUN. [illegible]

MAID—GEN. HSWK.—PL. COOK; NO WASH.; [illegible] Riverside 5502.

MAID—WH., GEN. HSWK. ASSIST WITH child; own rm. [illegible] Rogers Pk. 2710.

MOTHER'S HELPER—4 DAYS WK. $5 TO [illegible] 12:30 to 7. Dinner. $4 and carfare. Fair. 2012.

NURSEMAID—WHITE; EXP.; REFS. STAY; $5. 1246 Pratt-blvd., apt. 609. Bri. 4800.

ROOMING HOUSE ASSISTANT — WRITE fully. [illegible]

WANTED—YOUNG, WHITE, EXPERIENCED cook-housekeeper. Sal. $10 wk. Good home. State full exp. Address B A 273, Tribune.

WOMAN—ABOUT 40; UNI. PERM. HSWK., $3 wk. [illegible] Tribune.

WANTED—EXP. HSWK. MUST BE EXP.; own rm., bd. and wages. 4115 Kenmore-av.

THE TRIBUNE OFFERS SPECIAL LOW rates to persons seeking positions [illegible] Want Ad Office, Madison and Dearborn-sts.

Cafes, Hotels, and Restaurants.

COOK—WOMAN, WHITE, CAPABLE OF handling large quantities. Permanent position. Five day week; good wages. State your experience. Address O H 518, Tribune.

Salesmen.

DRESSES GIVEN FOR PERSONAL USE; [illegible] Janalene dresses, lingerie, foundation garments, hose, etc. Start spare time. Experience unnecessary. No canvassing. Janalene, Inc., Dept. 376, Indianapolis, Ind.

COMPETENT WOMAN.

[illegible]

A NATIONAL FIRM RECENTLY OPENING [illegible]

YOUR OWN HOSIERY FREE AND UP TO $22 weekly. [illegible]

AT LAST! COMPLETE QUAL LINE [illegible]

WOMEN TO DEMONSTRATE NEW GUAR- [illegible]

GOOD PROPOSITION—HIGH GRADE [illegible]

I NEED A WOMAN TO ASSIST ME IN my business. A pleasing personality essential; permanent. Age 28-45. Address B A 39, Tribune.

THREE WOMEN—30-45, WILL BE SELECTed [illegible]

SELL GUARANTEED PURE SILK HOSE [illegible]

CERTIFIED SILK HOSIERY. 20 N. WELLS [illegible]

LADIES TO SELL FULL FASHIONED SILK hosiery [illegible]

SALESLADIES—$15 A WEEK AND YOUR own dresses FREE [illegible]

[illegible] lovely Fashion Frocks. No canvassing. Write fully. Give size and color preference. Fashion Frocks, Dept. N-7664, Cincinnati, Ohio.

INTRODUCE SCREEN STAR BEAUTY preparations. Refined and fascinating work. Excellent earnings. Write now for trial offer. Beatrice Green, 49 East 21st-st., New York.

SPECIAL WORK FOR MOTHERS WHO need $14 weekly at once. No canvassing, experience, or investment. Give dress size. Dept. 41253, Harford Frocks, Cincinnati, O.

DEMONSTRATORS FOR NEW SPRING dresses. Show lovely Rich Frocks in your home. Exper. unnecessary. Earn $3.60 daily, besides bonus. Rich Frocks, Kansas City, Mo.

EXP. WOMAN TO SELL MASSAGE CREAMS to Beauty Parlors. Salary and commission. ADDRESS P 514, TRIBUNE.

SALESWOMAN — 35-45, WITH EST. FOLlowing for well known fur house; sal.-comm. A. H. Bieber & Co., 840 W. Roosevelt.

REFINED WOMEN TO DEVELOP GOOD INcome from your home. Chicago or anywhere. Suite 1304, 15 E. Washington-st.

A FEW WOMEN EXP. IN HOTEL DIRECtory space or specialty adver. See Mr. Hart, Rm. 528, 29 S. La Salle.

QUIT PEDDLING. HIRE AGENTS YOURself. Be a distributor. Partics. free. Mission, No. 36, 2328 W. Pico, Los Angeles, Cal.

SALESLADY—25 YRS., TO CALL SHOWS and nite clubs with concession specialties. Monroe 6712.

SELL EVERY DAY CARDS — WALLACE Brown, Inc., 122 S. Michigan-av.

EXPERIENCED SALESLADY—PART TIME work. Estess Dress Shop, 223 W. Jackson.

Agents.

YOUNG WOMAN—TO SELL UNIVERSALLY used new accessory for women's wardrobe. Attractive offer, $1.00 per doz. direct to user. Send us $1.00 and start to work. Satisfaction guaranteed. Lo-Nex Co., 6203 Easton-av., St. Louis, Mo.

AGENTS—TO SELL HOSIERY, LINGERIE, wholesale prices. Excellent commission. Credit extended. Experience unnecessary. ROYAL CROWN, 227 W. WASHINGTON.

Miscellaneous.

HIGH GRADE WOMAN.

An old established nationally known Chicago firm desires to employ immediately a competent woman of education, alertness, good appearance and ability to travel; age 25 to 40. Satisfactory financial arrangement for qualified applicant. Apply betw. 9 and 1. 203 N. Wabash, 23d floor. Ask for Personnel Director.

WOMAN—HIGH GRADE, ALERT, LEADER, capable of directing woman and interested in children, to qualify for responsible position paying substantial salary. Unlimited opport. for advancement for one who can show results and not afraid of hard work. Call either 9:30 a. m. or 1 p. m. Mon. Mr. Wallgren, Suite 1100, 180 N. Michigan.

PERMANENT

position open March 1st for women with good education and common sense. Must be over 25 and ambitious to progress. Salary to start. Ad-addicts not desired. Apply PERSONNEL DIRECTOR, 1000 N. Dearborn.

CATHOLIC LADY—30 TO 45, CULTURED, with business exp., to take full charge exclusive Catholic exhibit World's Fair. Item now selling thruout U. S. Investment in goods required. Full investigation invited. Unusual opportunity. ADDRESS O M 302, TRIBUNE.

TRAVELING POSITION

for educated woman at least 30 years of age if can begin immediately. Excellent opportunity for promotion. See DIRECTOR OF PERSONNEL, Suite 1004, 360 N. Michigan.

WOMAN—OF WIDE SOCIAL EXP. AND cultured background, suddenly obliged to earn money, may qualify for permanent place with long estab. organization. Confidentl. Call Mon. 10-4. Rm. 2100, Bell bldg.

5 INTELLIGENT, SELF SUPPORTING women over 25 to give health talks to women. Perm. work. Advancement assured. Good pay. Hours 9-4. See Miss Kinsella Mon., 9:30 A. M., 63 E. Adams-st., 4th flr.

SCRUB WOMEN.

2 experienced scrub women, for factory cleaning. Address O L 77, Tribune.

NEAT MATURE WOMAN FOR EXCEPTIONal bus. connection with estab. firm. Good immed. income and future. Permanent. NOT clerical. Address O M 327, Tribune.

WOMAN—OVER 35, WILLING TO WORK to build a permanent business. Of interest to practical nurses. No investment. Address O L 79, Tribune.

CANVASSERS—HOUSE TO HOUSE; GUARanteed salary. Apply Sunday, between 1-3 p. m.; Mon. between 10 and 1 p. m. S. & G. Mfg. Co., 4722 N. Kedzie.

WOMEN—2; REFINED, PART OR FULL time. Big demand between now and Easter. Not house to house. R. 1208, 36 S. State.

WOMAN—OVER 28, TO DO CORSET FITting. Will teach and employ perm. Ref. required. Room 407, 20 E. Jackson-blvd.

NATIONAL ORG. DESIRES WOMAN OF personality anxious to have financial independence. Call Rm. 1010, 36 S. State.

THE REALSILK HOSIERY MILLS WILL employ 5 neat women for restr. terr. Earn about $15 start. Address O K 82, Tribune.

5 WOMEN FOR IMMED. EMPLOYMENT; neatness, references absolutely req.; earn about $15 to start. R. 820, 203 N. Wabash.

SO. S. OFFICE SPACE—EXCH. FOR STENO. service; details. Address P 411, Tribune.

CANVASSERS—EXP.; CAN MAKE OVER $30 every wk.; new prop. 2854 Milwaukee.

WOMEN—25-40 YRS.; NT.; SAL., BNS.; NO sell'g. Sun., 10-4. 4822 Kenmore. Mrs. Willis.

BRIGHT YNG. WOMEN TO ENTER HOSPItal with Short Training Course. Rand. 9302.

TCH. FEW GIRLS SWED. MASSAGE, PR. nurs. for serv. Kelberg, 14 W. Washington.

MODEL—SIZE 36; EXP. PREF. APPLY Monday, 2d floor, 108 E. Ohio-st.

DOCTOR'S ASSISTANT—LABORTORY TECH. Switchboard oper. or office wk. Rep. 1147.

INDIVIDUAL OR COUPLE WITH DELIcatessen or cafeteria exp. Har. 6635 Mon.

MASSEUSE—FOR PRI. CASES, ALSO OFF. Dr. Brood, 6 N. Clark, R. 401, after 1 p. m.

WANTED—FEMALE HELP.

Miscellaneous.

AMBITIOUS LADY

30 to 45 years. Sincere, tactful in dealing with customers; some experience helpful; high school education or equivalent; permanent position; good pay. Write, giving experience, education, and phone. ADDRESS O L 149, TRIBUNE.

GOOD PAYING

position for lady between ages 30 and 45. NRA hours. Letter should state age, experience, income needs, education, name, address, phone number; must be brief. Must be able to furnish best references. ADDRESS B A 38, TRIBUNE.

TEACHERS WANTED.

We have several good paying positions open now and during vacation for men and women, between 25-40, with normal school or college training and 3 yrs. teaching experience. Give age, education, experience in letter asking for personal interview. Address S. J. Gillfillan, 1000 N. Dearborn-st., Chicago, Ill.

PERMANENT

good paying position for well mannered lady of good appearance, over age 30. Personal interview only. Call between 9:15 and noon Monday morning. Room 1109 Stevens Bldg., 17 N. State-st. [NRA.]

Arwell Representatives.

We want you back. ARWELL under new management. A square deal guaranteed. Beautiful new sales manual. New products. Greatly improved selling plans with increased commissions offer you real money making opportunity. Can also use two inexperienced ladies over twenty-seven. Arwell, Inc., 225 N. Michigan-av., Rm. 615.

MAKE $3 DAILY TAKING ORDERS FOR ladies' and children's dresses, lingerie, and hosiery. 5 S. Wabash, Room 1308.

Employment Agencies.

NOLAN'S EMPLOYMENT, 2D FL., 4737 Broadway. Hotel, restaurant, domestic jobs.

HOUSEWRK. $35,B.R.; WAITRESSES, $10. BUSCH AGENCY, 184 W. WASHINGTON.

ZINSER PERSONNEL SERVICE— 140 S. DEARBORN-ST.

MANY EXCELLENT HOUSEMAID JOBS. N. SIDE CONSOLIDATED, 1001 LELAND.

CHOICE JOBS—COUPLES, MAIDS, ETC. Lee, opp. Davis L, Evanston. Davis 8116.

6 POWER MACHINE OPERATORS—CODE. MONARCH AGCY., 166 W. WASHINGTON.

TRADE SCHOOLS—FEMALE.

[illegible] LEWIS HOTEL TRAINING SCHOOLS, [illegible] Washington, D. C.

ATTRACTIVE GIRLS

FOR FASHION MODELING. [illegible] VERA JANE STUDIO [illegible]

Attention, Models

LARGE DEMAND—ALL SIZES. [illegible] MALLON-FRIEL STUDIOS.

SPEEDWRITING

is the SHORTHAND that qualifies beginners in 6-8 weeks to take rapid dictation. NOT A MACHINE. LOW TUITION. BOTH SEXES. DEMONSTRATIONS DAILY. CHICAGO BUSINESS COLLEGE. Suite 418, 190 N. State. Frank. 4122.

UNDERWOOD ELLIOTT-FISHER

Accounting machine course, day or eve. class; individual instruction. Start any time. 212 W. Monroe, 3d flr. Randolph 4680.

SPECIAL COMB. PRICE MON. AND TUES. Shorthand, typing, bkkpg. in 8 weeks. Individual inst.; filg., $5; switchbd., $1.95; cashiering, $4.95; dictation by the hour. VOSS COLLEGE, 6 N. Mich. State 3082.

FILING, TYPING—TAUGHT IN 4-8 WKS. Filing is a profession which no machine can take away from you. Start Feb. 26. Chi. Schl. of Filing, 25 E. Jackson. Har. 8780.

SECRETARIAL COURSE—$75—IN 3-5 MOS. Stenographic course, $49; Comptom., 20-40 days, $25. All other subjects reduced. Chicago Bus. Coll., 190 N. State. Franklin 4122.

GIRLS—YOUR CHANCE. CASHIERS HAVE the call. Coin change and 7 other machines. 4 spec. teachers. Free emplmt. service. Chicago Bus. Coll., 190 N. State. Fra. 4122.

SWITCHBOARD—6 LESSONS NOW ONLY $2. All other subjects reduced. Chicago Business College, 190 N. State-st. Franklin 4122.

COMMERC'L PHOTO MODELING TAUGHT by experts. Free screen tests; placement. Monfort, 27 E. Monroe. Est. 30 years.

SWITCHBOARD—7 DAYS, SHORTHAND 30 days. Speedwriting. Placements proved. Visit 921 Marshall Field Annex. Cen. 6646.

WILL TEACH BRIGHT GIRL SWITCHBRD. or Cashiering. Phone today. Fra. 8478.

DRESSMAKING—MILLINERY SCHOOLS.

EXPERT INSTRUCTIONS IN DRESS DEsigning, Dressmaking and Millinery. Free booklet. MASTER COLLEGE, 400 S. State.

LEARN DRESSMAKING, DESIGNING, POWer mach. Chicago School, 323 S. Franklin.

DOYLE'S SCHOOL OF DRESS DESIGN. Reas. Free Booklet. 20 E. Delaware-pl.

LEARN DRESS DESIGN., DRESSMAKING, millinery. Forest Academy, 209 S. State.

PROF. STYLE CREATION DRESSMKG., DEsigning. Montague Sch., 120 S. State-st.

BARTER AND EXCHANGE.

A-1 DECORATOR-PAPER HANGER WITH tools will exchange labor for unfurnished apt. Some cash. North. Hyde Park 8615.

ADDING MACH., NEW, HI. GRD.; WANT std. mech. refg. Address O K 335, Tribune.

AUBURN—LT. '31, OFFERED FOR RENT of bung.-apt. S.W. of 22d. Mon. Lawn. 2989.

AUTO—WILL TRADE FOR SCOTT OR LINcoln all wave radio. 24 N. Wells.

CARS—NEW OR USED; WILL EXCHANGE for large tent. Call Longbeach 7693.

CARPENTER, CABINET MAKER; EXCH. service for good used car. Lawndale 1478.

CELLO FOR VIOLIN, BASS OR WHAT? W. B. CHURCH, MATTOON, ILL.

DECORATING — HIGH CLASS; IN EXchange for furn. apt. Van Buren 8495.

DENTISTRY—[ETHICAL] OFFERED FOR used small car. Call Avenue 4122.

DIAMONDS—TO TRADE FOR CAR OR cash. La Grange 1706-Y3.

Electrical Dealers, Look!

Well kept Franklin sedan for most value in household appliances. Hyde Park 8030.

EXCHANGE G-P SEDAN FOR 2 PR. TWIN beds, or furn. Address O 58, Tribune.

EXCH. DIAMOND RING FOR AUTOMATIC shot gun. Address O L 258, Tribune.

FLAT BUILDING—2 STORY; 4 ROOM. 1532 N. Wells-st.; will exchange equity for dump truck, 2½ tons or more capacity, in serviceable condition; pneumatic tires. Address O K 406, Tribune.

FREE RENT—2 8-RM. APTS., 1532 ROOSEvelt-rd.; exch. for repairs, mater. Pal. 1711.

GRAVE IN 8 GRAVE LOT, OAKRIDGE, $325. Perpetual care. Will trade my equity of $200 and '26 Dodge sed. on '32 or '33 car in good cond. Austin 9082.

HAVE PROF. ULTRA VIOLET SUN LAMP. Want Philco 10 auto radio. Buc. 3992.

LA SALLE—'28 SEDAN; A-1 NEW TIRES; trd. for lumber; new, used. Mid. 5738.

MFGR. WILL EXCH. MEN'S CLOTHING for Cello or Auto Radio. Rock. 1564.

MUSIC LESSONS FOR PRINTING, LAUNdry, redecor., or what? 3905 Madison.

NEARLY NEW BATTLE CREEK REDUCing machine. Cost $275; also man's bicycle, for fur coat, diamonds, or what? Address O K 594, Tribune.

NEW MUSKRAT FUR COATS—SIZE 18-36; want man's new suits, overcoats. Address O M 279, Tribune.

OIL BURNING BOILER BURNER UNIT and $500 cash, want equity in 2 or 3 flat bldg. Address O L 574, Tribune.

RIFLE — HIGH POWERED; CHRYSLER, 5 pass.; portable radio or auto repairs to exchange for valve refacer, garage jack, air compressor, or ? Buckingham 4505.

TRADE FIXTURES, MERCHANDISE, WANT gd. truck or what? G. S. 2243 N. Lamon.

TRD. 60X125 LOT NR. HIGGINS-FOSTER, for '33 Chev. sed. or trk. Palisade 4344.

VACANT LOT, NEAR COLDWELL-RD., FOR what? Vacant lot near 79th-Central-av. for what? Address P 413, Tribune.

WANTED—GOOD CHEAP CAR. PREFER sedan. Will give best of legal services. 10 yrs. exp. Address P 206, Tribune.

WILL EXCH. 2 LOTS, S. W. SIDE, VALUE $2,000, for diamond ring. Nevada 8994.

$900 ERMINE COAT—SIZE 14, FOR LATE model light car. Columbus 1348.

ARTS AND ANTIQUES.

FINE AFRICAN LEOPARD SKIN; CAN BE mounted. Address O 401, Tribune.

TO RENT—ROOMS—CENTRAL.

PRICE AND LOCATION.

Edge of the Loop. 200 rms., full 24 hr. service. Elev. Warm. Run. water. $4. Others $3 wk. STATE HOTEL, cor. Harrison-State.

$2.50 WEEK UP—IN LOOP.

YOUNG MEN'S BACHELOR RMS.—23 W. Van Buren—300 mod. rms., run. wa., sh. bths.

607 ST. CLAIR — 5 MIN. LOOP; NICELY furn. single and dble. rooms. $3 up.

TO RENT—ROOMS—SOUTH.

BLACKSTONE, 5519. DORCHESTER 4100.

UNIVERSITY HOTEL

Beau. furn., each rm. with tub and shwr.; I. C., bus, surface; perm., $5 wkly. up, with no extra charge for 2 in rm.; $1.50 daily up.

BLACKSTONE, 5817—2 LG. DBL. RMS., SM. adult fam., kit. priv., $4-$5. I.C. H.P. 8946.

COLES, 7244, 1ST—ATTR. SGL. RM., PRI. bath; sm. adult fam.; 20 mn. lp. Reg. 4036.

BENNETT, 7030—NEW, DEC., LG., FRT. rm.; pri. bath; gar.; lg. yd.; I.C. H.P. 5304.

CHAPPEL, 7020—ATTR., QUIET ROOM; priv. bath; good trans.; $6 wk. Dor. 1642.

CORNELL, 5467—LGE., AIRY; TWIN BDRM. Very reas. 1 or 2 men; all tr. Fair. 4630.

DORCHESTER-AV., 5344 — CLEAN, WARM rms., $2.50-$3-$4 a wk. I.C., bus., surf.

DREXEL-AV., 7943, 3D—BRIGHT, CLEAN rm., dble. bed; priv. lav. Vincennes 9894.

DREXEL, 4458—APT. 1; BUSINESS CPLE.; real home; new, lgt., clean. Oak. 3067.

FIFTY-SECOND, E., 1325—TO RESPONS. person, pleasant studio rm., comf. bed, pri. bath, $18 mo.; pri. fam.; I. C., bus. Corby.

HYDE PARK-BLVD., 5468, APT. 1-N.—LG., lt., warm rms.; kit. privl. Christensen.

HYDE PARK-BLVD., 5488, CECIL HOTEL—$1 day up, $4 wk. up; I. C., 10 min. to lp.

JEFFERY, 7204—BEAU. FURN. RM.; TWIN beds; adj. bath; kitch. fac.; I. C. But. 4941.

KINGSTON, 7711 — 1ST. FRT. RM., ADJ. bath; kit. privl. 1 or 2. Sou. Shore 7297.

KENWOOD, 6611, 1ST—LG., SUNNY RM.; pri.; des. hm. for ldy. or gent; I. C., L; $3.50.

KENWOOD, 4733—ATTRAC. LRG. RMS.; priv. lav., shwr.; men pref.; I.C. Ken. 5467.

KIMBARK, 6424, 2D—COZY, WARM RM. you'll like; priv. fam.; I. C., L, surf.; $3.50.

LAKE PK.-AV., 4167—BEDRMS., $2 PER wk. up; 1-2-3 kitchenettes, $3 up.

LANGLEY, 8153—LG. RM., BATH OR SHR. Beau. pri. apt.; refined per.; I.C. Vin. 4257.

MARYLAND, 6421, 2D—LGE. FRONT RM., suit. for 2, $3.50; sgl. rm., $2; all transp.

MERRILL, 7203—WILL LET RM. IN PRI. home to gentleman. Hyde Pk. 3500.

NORWOOD HOTEL. 6400 NORMAL. New double rms.; in-a-dor; all trans.; cafe; $5 week up; kit. apts.; reas. Eng. 3700.

SEVENTY-SECOND-ST., E., 1539—SUNNY, lge. rm. for 1-2 girls; home privil.

SIXTY-FIFTH, E., 1027, 2D APT.—LG., pleas. frt. rm.; private home; all trans.

YATES, 7301, 2D—DESIRABLE RM.; REAS. Nr. I. C., bus., surf.; priv. Sag. 6089.

WOODLAWN, 6206, 2D—LG., LGT., FRONT rm.; priv. lav.; all tr.; quiet home; reas.

Hotel Rooms.

THE NEW MIRA-MAR HOTEL

350 ROOMS-BATHS, FROM $5 WEEKLY. Smartly furnished rooms and lounges; 1 block to I. C., surf., "L." 2 blks. U. of C., parks etc. Most talked of value on S. Side. 6220 WOODLAWN. PLAZA 1100.

Room with Private Bath For $5 a Week

All that a room can be in comfort, convenience and service.

PARKLAND HOTEL (NRA), 1550 E. 63D-ST., OPP. JACKSON PARK.

JACKSON PARK PLAZA.

Rooms with complete hotel service.

$4 PER WEEK.

EXCEL. TRANS., I. C., SURF., L, BUS. 1540 E. 65TH-PLACE.

TO RENT—ROOMS—NORTH.

ARTHUR, 1257, 2D—CHOICE COR. RM., lavatory; pri. home; blk. Loy. L, surf., bus.

BARRY-AV., 635—BARRY ARMS HOTEL—$5 WEEK UP; PRIVATE BATH. New, modern, complete hotel service; near lake. 15 minutes loop. Bittersweet 3614.

BELDEN, 549 [2300 N.]—WARM LIGHT clean 1-2 front rms., real kit.; stm., elec., ldry.; $4-$6-$7; spec. mo rates; exc. trans.

BELLEVUE-PL., E., 22 [1021 N.]—ATTR. frt. dble. rms., lge., quiet; State-st. car, bus.

BELLEVUE-PL., 50—ATTRACTIVE SINGLE or double fireplace. Ekins. Del. 8691.

BERWYN, 1055—BEAU. FURN., ADJ. BTH. Edgewater Beach L; $4; pri. fam. [Hunt].

BUENA-AV., 869. 4200 NORTH.

BUENA PARK HOTEL

350 outside rooms; weekly rates; rooms adjacent white tile shower, $5 up; rooms with private shower $6.50 up; rooms with tub and shower, $7.50 up; 1½ blocks from Buena L; 20 minutes to Loop; 1 block Sheridan and Clarendon bus; Broadway surf. car at door. A hotel with a real homelike atmosphere.

CLARK-ST., 2026 N. MOHAWK 3460.

HOTEL CLAYTON

NEW BUILDING. OPP. LINCOLN PARK. 300 MODERN RMS. BEAUTY REST BEDS. FREE RADIO. 10 MIN. TO LOOP.

$6.00 PER WEEK $6.00

CLARK-ST., N., 1015, AT OAK. WHI. 4290.

HOTEL OLYMPIC

$5.50 WEEKLY; 200 rms.; prt. tub, shower; free radio in each room; 5 min. north loop.

DEARBORN, N., 1447—QUIET, COMFORTable rms.; bath, shwr., hotel serv.; reas.

DEMING-PL., 437—WARM, LT., CLN.; RUN. wat.; gd. tr. [2500 n.]; e. of Clark; $3-$4.

ELM, E., 82—LARGE ROOM, BATH; ALSO unfurn. rms. in old Gold Coast residence.

ERIE-ST., 215 E.—FAIRFAX HALL; ATTR. rms. for girls, $2.50 up; board opt.

JUNIOR-TERR., 818—LG. LGT., QUIET RM. All trans.; priv. fam. Cultured man.

KENMORE, 5026—ATTR. RMS.; PRI. FAM.; kitch. privil.; piano; exc. trans.; $2 to $4.

LAKE SHORE-DR., 1042—BELLEVUE CLUB for Girls—Attractive rooms; radios; $4 up.

LAKE SHORE-DR., 1046—FROST CLUB FOR Girls. Radios. Pr. phones. Reas. Walk. loop.

LAKE SHORE-DR.—LGE. RM., DBLE. MURphy bed. Address O M 331, Tribune.

LARRABEE-ST.—N., 1508. LINCOLN 2633.

NORTH-AV. Y. M. C. A.

Offers best accommodations. MOST REASONABLE RATES. $2.25 PER WEEK AND UP. Membership privileges included. Near Loop, L, and surface transp.

LELAND-AV., 804, 1ST APT. — MODERN rooms, all light, overlookg. lake. Edg. 2956.

LOYOLA-AV., 1235. $5 A WEEK UP. Private bath or shower; ½ block Loyola L sta.; 20 minutes loop. Briargate 4880.

LUNT-AV., 1509—NICE, WARM FRT. RM. Pri. fam.; 1 blk. L. $3.50. Rog. Pk. 6651.

MAGNOLIA, 5935, 2D — LARGE OUTSIDE room; corner apt.; reas. Near all trans.

MALDEN, 4637—WARM, QUIET, PLEAS. rms., r. wat., $3 up. Wilson exp., bus, surf.

MARSHFIELD, N., 3333. BIT. 3333.

Lincoln-Belmont Y. M. C. A.

Strictly modern bldg.; excel. accommodations; single rooms, $3.83 wk. up; double rms., $2.50 wk. up per person; membership privileges included; excellent trans. to loop.

MICHIGAN, N., 745 — 3D; ELEVATOR; ATtract. Lge. sunny rm. Nr. loop. $5. Bryans.

MICHIGAN, N., 845—IN ATTRACT. HOME. Rms., pri. bath, studio rm., $5 up. Nr. loop.

NEWGARD, 6752—LG. FRT. RM.; PRIV. home; kit. priv.; nr. Morse L. Hol. 2418.

OAK-ST., E., 1 [1000 N.] — MODERN HOTEL RMS. FOR MEN ONLY. $5 PER WK.

OAKDALE, 424, 1ST W—LG. HOMEY FRT. rm.; also sgl. rm.; priv. home; 2 baths.

ONTARIO-ST., W., 113 [620 N.]—WALK TO loop; warm, clean; hotel serv.; $2 wk. up.

ONTARIO, 216 E.—NICELY FURN. KIT. apt. Reas., quiet, walk. distance.

PINE GROVE, 3830—DESIRABLE COR. RM. with porch; reas.; all trans. Wel. 0740.

PINE GROVE, 2744—PINE WOOD HOTEL. Nr. Sher., new. dec.; warm, lite rms., $4-$5.

PINE GROVE, 2829, NR. DIVERSEY—RMS. for high type men. Run wat.; $3.50 up.

ROSCOE, 724 — NICELY FURN. RM., CONN. bath, conv. L, surf., bus, $4 wk. Bit. 6149.

SHERIDAN, 807, 1ST, CHATEAU APTS.—Frt. r., 1 or 2; L, surf., bus; $4. Well. 3180.

STATE, N., 1222—DESIRABLE SINGLE and twin bedrooms; reas. Delaware 8619.

SURF, 529—2D; IN PRIV. HOME WITH 2 baths; lge. cor. rm., beau. furn., radio; kit. priv., $7; also sml. rm., $4. Best trans.

SURF-ST., 561—ELEG. ELEV. APT.; LG. frt. rm.; r.w.; bd. opt.; reas. Buck. 10151.

STATE, N., 1433—BEAU. HOME, EXCLUsive near north side dist., has 1 vacancy. Very large rm., private bath, 6 windows, twin beds; rentals restricted to high class business and professional women.

WINTHROP, 5555—WARM FRONT ROOMS $3-$4. Privileges. Bryn Mawr "L." Reuss.

Comforts of Luxurious Home

On Lake. Rm. adj. bath. Reas. Brkfst. optional. Loyola "L." Shel. 0923.

HOTEL FRANCES.

5054 WINTHROP. LONGBEACH 8933. 100 rooms with baths. $5.50 double.

Hotel Darlington—$5 Week.

Beau. light rms.; priv. baths; $6 wk. double; free parking; exc. trans. 4700 N. Racine.

NEED A REAL HOME?— Exclusive priv. resi.; outside rm; L, bus, lake; $20 month. Rogers Pk. 6583.

CHANCE FOR TWO REFINED PEOPLE TO get very nice frt. rm., laundry and meals for $5.50 wk. ea. Refs. Nr park. Div. 9524.

FEATURES OF FINE HOME FOR MID aged gent; 2 in fam.; reas.; ref. Edg. 8867.

LRG. SUNNY RM. PRIV. HOME; GENTLEman pref. All transp.; reas. Shel. 2825.

IDEAL LOC., GD. TRANS., LGE. RM., TWN. beds, adj. bath, private fam. Well. 7083.

DES. LRG. FRT. RM., 1-2; CONV. BATH, shwr.; small fam.; all tr.; reas. Edge. 7105.

LGE. RM., PRIV. BATH BEAU. PRIV. APT. L, bus, beach; $7. Sunny. 7039.

CLEAN, QUIET, FOR GENTILE GENT. Priv. home, adj. bath. Exc. tr. Briar. 1630.

TO RENT—ROOMS—NORTH.

RESTFUL —— HOMELIKE —— CHARM In ultra-modern surroundings that appeal to young and old. Rooms with tub and shower at new reduced rates.

LELAND HOTEL,

A downtown hotel in the heart of Uptown. Leland at Racine. Longbeach 9600.

ROOMS, $3.50 UP; KIT. APTS., $6 UP. Full hotel service; 1 block to L, surf. and bus trans. NEWLY FURNISHED. Home atmosphere you'll enjoy. Tel. Lon. 3012. LAWRENCE ARMS, 4800 Kenmore-av.

BERWYN BEACH HOTEL.

1049 Berwyn-av., nr. Edgw. Bch., new, fur rms., bath, shwrs. 24 hr. serv. L, surf., bus. $3.50 APIECE WHEN 2 IN ROOM.

Hotel Rooms.

THE CHATEAU HOTEL.

3838 BROADWAY. LAKEVIEW 8310. Beau. outside rooms with priv. baths and showers; comf. double or twin beds. $6 UP SINGLE. $7 UP DOUBLE. All tr. at door.

15 min. loop; $5 wk.; $20 mo.

BARRY-BROADWAY HOTEL. 3020 BROADWAY. BITTERSWEET 1600.

JUST THE COZIEST RMS., $5-$6. AT THE CANTERBURY HOUSE, 61 E. Cedar.

GOLDEN WEST—531 RUSH.—DES. ROOMS, pri. bath, $5-$7. Walk lp. Transients welc.

TO RENT—ROOMS—NORTHWEST.

KEELER, N., 4011—BEAU. R., ADJ. BATH nr. N.W., surf.; sm. pr. fam. Rea. Pal. 5745.

KENNETH, N., 3924—LRG. FRONT RM., $3.50; single rm., $2.50; heated; gents.; private family; good trans. Ave. 8240.

LOGAN-SQ.—COMFORTABLE RM., PRIV. home, $4. Gentleman. Mason prf. Spa. 3530.

MONTICELLO, N., 4826—LGE. FRT. ROOM, adj. sun pch., suit. 2; sgl. rm. Irv. 1634.

BUSINESS PEOPLE LIKE THE MILSHIRE. Clean, light, new, dec. rms., bath, radio, desk, lamp, relaxing chrs., etc., $5 wk. up. End of Logan Square L. 2525 Milwaukee-av.

Hotel Rooms.

HOTEL ELINOR.

The hotel that makes you feel at home away from home. All outside rooms, from $6. 3216 N. Cicero-av. Avenue 3100.

TO RENT—ROOMS—WEST.

CONGRESS, 4306—LG. RM., SUIT. FOR 2; home-kitch. privl.; very reas. Ex. trans.

LATROBE, N., 30—LGE. FRT. RM. FOR 1 or 2; reas.; priv. fam.; ex. tran. Aus. 0123.

WASHINGTON, 3115—2D; VERY ATTRAC. rm., bath, shwr.; facing Bl. All trans. Refs.

$5.50 WK. UP—SMART, NEW, MODERN; in-a-dors, with private bath and shower; ideal trans.; complete, generous service. THE WESTLANE, 4507 WASHINGTON-BL.

$3.50 UP—WARM, MODERN, NEWLY DECorated; private entrances. 3500 Monroe.

Hotel Rooms.

LIVE IN A REAL HOTEL. 200 ROOMS, complete 24 hr. serv. Delightful Comfyrest mattresses, bath, shower; congenial atmosphere; beaut. lobby; plenty of heat and linens; ½ blk. all trans. $4.50 wk. No higher. Garfield Arms Hotel, 3260 W. Maypole.

TO RENT—HOUSEKEEPING ROOMS.

South Side.

BLACKSTONE, 6344 — 1-2-3 RM. APTS., well furn., mod. bldg., all trans., $4 up.

BLACKSTONE, 5601—1-2-3 RM. APTS.; all furnishings; $3 wk. up; 1 bl. I. C., sur.

CORNELL, 8235—2 LGE., LT. RMS.; GAS, elec., adults; $6; gd. trans. So. Shore 5722.

CORNELL, 5247—1 R. APT., $4-$5; WARM, clean, orderly; good bed; bus, surf., I. C. X.

DREXEL, 4332—WHY PAY MORE? 1, 2, 3 r. kit., beaut. fur., $5 up. Gd. ht. Oak. 4640.

ELLIS-AV., 6144—3 RM. KITNT.; OUTSIDE light, newly furn.; decor.; elec. refr.; priv. pch.; also mod. slp. rms.; all tran. Dor. 7390.

ELLIS, 4160—1-2-3 RM. KIT., NEW. DEC. furn. or unfurn.; 1 wk's. rent free; $4 up.

FIFTY-THIRD, E., 1210—3 WELL FURN., clean front rms.; real kit.; $7. 1 rm., $3.

HARPER, 6048—COZY 1 RM. KIT.; WTR.; $3.50 up; lg. frt. slp. r.; U. of C.; free pkg.

HARPER-AV., 6037—LGE. 2 RM. SUITE; $5; good trans.; near I. C.

KENWOOD, 4732—1-2 RM. KITS., $4-$8. Linen furn. and laundered; 1 block I. C.

KENWOOD, 6132—FURN. 1-2-3 COZY warm kit., overstuf. furn., $3, $5.50 up.

LAKE PK., 4835—LGT. KIT. APT.; PRIV. bath, gas, elec., linens; I. C., bus, surf., $4 up.

MICHIGAN-AV., 2444—FURN. KITCH., PRIvate bath; free gas, elec.; $3 week up.

NORMAL-BLD., 6337—1-2-3 R. APTS., IN-a-dor, real kit., fine trans., reas. Went. 2786.

PERRY, 6639—3 RMS., NICELY FURN., gas, el., reas. rent; blk. e. of Wentworth.

PRINCETON, 6203—SPACIOUS 1-2-5 RM. mod. apts., real kit., $4 to $8. Went. 1662.

SIXTY-SECOND-ST., E., 922—FURN. SPICK span, 1-2-3 rm. kit. apts.; rollaway beds.

SO. SHORE-DR., 7817—2-3-4-6 RMS., NICEly furn., G.E. refr., facing lake, park.

UNIVERSITY, 6231, 2D—2 FRT. RMS., NICE dec. and furn. Overstuffed, frigd., $7.50.

WOODLAWN, 6547—1-2 R. RL. KIT., PANtry, refrig., pch.; $18-25 mo. Comp. I.C., L.

Kitchenette Apartments, $7 Week

Completely equipped. Private bath. In 300 room hotel.

PARKLAND HOTEL, 1550 E. 63D-ST. [Opposite Jackson Park]

65TH-PL., E., 1523—1-2 RM. KITS.; NEW dec., $5 up; slpg. rms., $4. I. C., surf.

62D-ST., E., 1354, 2D—COZY 3 R. HSKPG. suite; Frig.; blk. all tran. Plaza 6624.

North Side.

ADDISON, 726, 2d—LADY WILL SHR. APT. or rent rm.; kitch. privl. Well. 9032.

ADDISON, 919—MANHATTAN APTS., 1-2 rm kits., $4.50 up. Slp rms., $3 up. All tr.

EDGECOMB-PL., 918—CLEAN, EXC. HEAT, pullman kit., $4, bus, L, surf., 2 rms. $5.

GRACE, 719—BEAU. FURN. 1 RM. KIT., $4 up; 3 rms., pri. bath; real kit.; excel. heat.

KENMORE, 4132—NEW DEC. 2 RM., PRI. bath, porch; $6; cor. 3 rms., reas.; all tr.

KENMORE, 5223—ATTR. 1-3 R. APTS.; new dec., slp. pch., pri. bath.; all tr.; reas.

LA SALLE, N., 1525—FRT. RM., COOK. PRI. $4.50; sgle. r. $2 up; also 3-4 r. apts. $6-$8.

LA SALLE, N., 1257—ATTR. HSKP. RMS.; stm. ht.; md. serv.; $2.50, sl. rms. Nr. Lp.

LELAND, 820—NR. NEW PARK; 1-2 RM.; warm kitchnts.; $3.50 up. Sleepg. rms. $2.50.

MAGNOLIA, 4611—2 RM. KITS., PRIV. porches; sleep. rms., run. water; $3.50 up.

MAGNOLIA, 4441—1-2-3 ROOM SUITES, 2 beds; $5 up; newly furnished. All trans.

MAGNOLIA, 4532, 2D—RING BELL 2. 1-2 rm. kits., 2d flr.; $4 up; wall bed; Frig.

MALDEN, 4621. 4840 WINTHROP. 2-3 rms., 2 beds, extra wall bed; $6-$8.

PINE GROVE, 3621, 1ST — 3 LGE. RMS.; refr., etc.; real home; $6. Wel. 2160, Ford.

ROSCOE, 673—COMPLETE 2 RM. HSKP. suite; real kit.; also slp. rm., $3; exc. tr.

ROKEBY, 3810—AMER. MGR., 2 BEAU. front kit. rms.; $7; 1 rm., $3.50. Sher. L.

SHERIDAN, 4943, SINTON HTL.—2 ROOM kit. sun par. suites, $8 up; 3 rm. apts., real kit., $10 up, incl. lt., gas, 24 hr. serv.

SHERIDAN, 4717—WARM, COMF. 1-2-3 RM. kitch.; priv. bath; $4-$8; exc. transp.

WINNEMAC, 1306—ATTR. 2 RMS. PRIV. bath, G. E. ref., pch.; clean, light; $7.50. Argyle L.

WINTHROP, 5333, 2D—2 LGE., ATTRAC. frt. rms.; elec. grill; sun parl. Edg. L. $8.

1 RM. KIT., NICE FURN., PRIV. BATH, shower, $3.50 up; all trans. 4507 Clifton.

Northwest Side.

ALBANY, N., 2455—HSKPG. RMS.; ALSO sgl. rm.; stm. htd.; blk. Logan-sq. L; reas.

West Side.

ADAMS, 1151, $2.50 WK. UP

Choice of strictly mod. slpg., hskpg. rms., or 1-2-3 r. apts., $5 wk. up. Priv. tile shwr. bath, elec.; free gas, el. refrig., maid serv.; hot, cold wat. in all rms. Vogt, Hotel Apts.

CALIFORNIA, S., 11—1-2 FRT. STM. RUN. wat., pri. entr., best trans., $3.50 up.

CENTRAL PK.-AV., 413 N.—TWO LARGE rooms; connecting bath; best loc., $5.50.

JACKSON-BLVD., 2337—4 UNFURN. RMS., priv. bath; htd.; exc. trans. Seeley 0446.

JACKSON-BLVD., 3411—1 AND 2 RMS., newly dec.; steam heat; good trans.

KARLOV, N., 901—2 LGE. HSKPING. RMS., gas, elec. FREE; reas.; hot wat. heat.

LAWNDALE, S., 528—2 RMS., NEW DEC. priv. bath, kit.; 3 rm. basement; $5 up.

3403 JACKSON—1-2-3 RMS.; STM., GAS, elec.; close tran.; also basem't.; reas.

BOARD AND LODGING.

South Side.

BERKELEY, 4460—2 LRG. RMS., WELL vent., new fur., gd. tr., ex. meals. Oak. 3023.

MARYLAND, 5531—ATTR. FRT. RM., SGL. or dble., r. wtr., ex. trans. $5-$7. Dor. 6084.

WOODLAWN, 6037—BRD., RM., GD. HOME cooking; $6-$8; I. C., surf., L. H. P. 2085.

EMP. CPL. OR 2 GIRLS, NICE RM. AND board; nr. transp.; $15 wk. Ph. Ced. 1276.

CARE FOR ELD. PERSONS, OR SEMI-INV. in quiet, refi home. Hyde Pk. 5190.

PRIVATE HOME—LICENSED; FOR AGED, infirm, and mild mental. Midway 1605.

North Side.

ADDISON, 1833—LGE. SUNNY RM.; PRIV. fam.; all trans.; reas.; bd. opt.

KENMORE, 6327—HSE.; HI. CL. FAM.; FRT. r., pri. bth.; ex. mls.; $7-9; all tr. Shel. 7437.

KENMORE, 5447—LGE. FRT. RM.; SUIT. 2; excel. brd.; also sgl. rm.; reas. Sun. 7986.

ROCKWELL, N., 4734—FRT., ATTR., GD. brd.; $8; pri.; ex. trans.; gar. Rav. 4587.

SHERIDAN, 915—REFINED AND CLEAN; excel. brd.; attr. rms.; pri. baths. Gra. 7379.

STATE, N., 1431—ATTR. SINGLE-DOUBLE; baths; excel. meals opt. Mrs. Schuyler.

1254 N. STATE-ST.—NEW RESID. FOR girls; early Amer. furn.; priv. bath; bal. meals; youthful mgmt.; reas. Del. 8603.

ATTR. HOME NEAR DRAKE HOTEL; room with board; $8 wk. Del. 2871.

COMF. RM., BEST FOOD, HOME OF 2 adults; reas.; all trans. Edge. 2302.

Northwest Side.

LOGAN-BLVD., 3029, 2d.—FRT. RM. PRIV. fam; board opt.; exc. trans. Albany 8833.

West Side.

FOR A REAL HOME—RM.-BRD. OF THE best; reas. priced, call at 21 S. Leavitt.

BOARD AND LODGING.

Suburban.

CARE OF BOY 3-12 YRS., RM. FOR PAR.; Chr. Sci.; priv. home. Greenleaf 5457.

Convalescent Homes.

HARPER, 5854—CONVAL. SPEC. DIET; exc. care; reas.; every conv. Mid. 7119.

GRAD. NURSE—CARE MENTAL CHRONIC; beaut. estate; priv. Arlington Heights 138.

Children.

THE EDUCATIONAL PLAYROOM—KINDERgarten instructions. Home atmosphere. Reasonable rates. Rog. 0821.

ROOM AND BOARD WANTED.

ELDERLY LADY IN GOOD HEALTH wants comfortable room and board with Protestant family, prefer middle aged couple or widow; must be modern and reas. State location. Phone. Address N 234, Tribune.

LADY WANTS BIG UNFUR. RM. OR EXCH. comp. furn. of 6 rms. for a rm. vicinity of 5000 N. Sheridan. Address A X 333, Tribune.

RM., BOARD, WANTED BY REFINED Protestant man; in small fam. W. or N. W. Answer fully. Address P 429, Tribune.

WANTED—ROOM AND B. W. FAMILY; pref. French; detls. Address P 218, Tribune.

WANT RM.—1ST FLR. ONLY; N. OR N. W. side; reas. Address O K 403, Tribune.

HOTELS AND APARTMENT HOTELS.

FORTY EAST OAK APARTMENTS

Overlooking Lake Michigan at Oak-st. and the Drive. 22 story fireproof building, built and furnished to attract the most discriminating.

All apartments are sunlit and airy. Complete Hotel serv.; includes Light, Gas, Linen, Diragold, Gold Band China and Glassware, mechanical refrigeration, complete cooking equipment. Servidor service to commissary.

1 to 4 Room Apartments. From $75

Famous Solarium Restaurant on Twenty-first floor, or service of meals to your apartment if you desire. Extraordinary cuisine.

Roof Promenade and Sun Porch.

40 EAST OAK-ST. (1000 N.). H. H. DUNBAR, Mgr. Whitehall 6040.

NOW 100% FILLED Hollywood-Kenmore Apartments

WILL ACCEPT A FEW RESERVATIONS FOR DESIRABLE 2-3-4 ROOM UNITS.

Quiet residential street; located near good transportation; nearby shops, schools, and theaters; beautiful lobby in a well kept building. Extraordinary service, including 24-hour switchboard and elevator service. Electrical refrig. All apartments well decorated and attractively arranged. Mgr. on premises.

FROM $50 TO $125.

Now available a few unfurnished apts. at most attractive rentals.

1039 Hollywood-av. [5700 North—1 blk. off Sheridan.]

STONELEIGH COURT

1250 STONE-ST. [1250 N. ½ blk. off Drive]

NOW FULLY OCCUPIED. WILL ACCEPT A FEW RESERVATIONS FOR HIGHLY DESIRABLE 1-2-3 ROOM APTS. FROM $55 MONTH.

Completely redecorated apts. with individuality white thruout. Extremely quiet bldg., perfect location. In-a-Dors in living room. All with innerspring mattresses. In-a-Dors hidden by wall bookcases, giving an unusually attractive appearance. Elegant outside baths, with tub and shower. Apts. completely carpeted and beautifully furn. Complete hotel service. PHONE SUPERIOR 4022.

THE GRANVILLE

6241 Winthrop-av.

1 RM. AP'TMENTS, $40 UP. BEDROOM APTS., $60 UP.

Including large living and bedrooms, beautifully furnished, double in-a-dor bed in living room. Individually operated mechanical refrigeration. Daily maid service. Gas, dishes, linens, light, etc., furnished. All apts. nicely decorated; large closets and large rdessing room. Forced ventilation; quiet street, near Sheridan bus 1 block to express "L." 20 minutes to the loop.

ALSO 4 ROOM PENTHOUSE AVAILABLE AT MOST REASONABLE RENTAL.

You Owe It to Yourself to See the Rental Values at

THE ROKEBY

3831 ROKEBY [900 W.] BIT. 8570. Just off Sheridan road. Bus at door. Surface, "L" 1 block; spacious suites. Forced ventilation in all kitchens eliminates all cooking odors; tile bath and showers; extra large closet space; daily maid service; switchboard, elevator, gas, light, refrigeration; linens furnished.

1-2-3 Room Units, from $35. Also Attractive Hotel Rooms.

The TRAEMOUR CLUB

[For Business Women]. 5427 KENMORE-AV.

Most attractive rooms, furnished in Early American. An ideal home for particular women. Quiet street, one block to bus and near express L transportation. Complete hotel service. Laundry and gym. Large, attractive lobbies. Dining room in connection, serving exceptionally good food at popular prices. Room with Private Bath. $5.00 to $9.00 Per Week.

LIVE IN EVANSTON AS CHEAPLY AS YOU CAN IN CHICAGO.

WASHINGTON APTS.

725 Washington-st. [Evanston.] 1 block south of Main-st. in the quietest section of the city. Complete hotel service.

1 ROOM APARTMENTS......FROM $35
2 ROOM APARTMENTS......FROM $45
3 ROOM BEDROOM APT......FROM $70

Gas, light, and maid service furnished. 1 block to Northwestern and Express "L." GREENLEAF 3935.

NORWELL APT. HOTEL,

Near Lincoln Park at La Salle-st. 154 W. NORTH-AV.

Modern Kitchenettes. Outside Baths with Showers. Large, Airy Rooms. Extra Closet Space. Within Walking Distance to Loop. By the week or month. LOWEST RENTALS.

DEARBORN PLAZA

THE NEWEST 15 STORY BLDG. ON THE GOLD COAST. PULLMAN KITNT. $45 MO. UP. HOTEL ROOMS, $8 WEEKLY. COMPLETE HOTEL SERVICE. 1032 N. Dearborn-st.

The Midway Apts.

FULL HOTEL SERVICE. 2-3 rm. kitch. apts. Also lge., comfortable hotel rms. Convenient to all trans. and loop. Special rates to permanent guests. 1535 E. 60TH-ST. MIDWAY 1624.

PALAIS BROMPTON

528 Brompton-pl.—3540 N at Lake Shore-dr. Rooms, bath, shower, sun parlor, suite suitable 3 persons, inador beds. Newly furn. Quiet and refined. Excel. dining rm.; best trans. Weekly or monthly rates. Gra. 3840.

RICHTER APARTMENTS,

641 ALDINE. Delightfully furn. 1 rm. kitnt. apts., completely equip. in every detail, tile bath, shower, telephone serv., new bldg. $35 up. BUCKINGHAM 0600.

ST. GEORGE HOTEL.

California style apts.; renting $45 to $60 per month. Convenience of 3½ rms. Outside sleeping porch. 1435 E. 60th-st.

HOTEL HALIBURTON.

$5 and up. Large rms. Dining rm. in conn. ½ blk. to Morse-av. "L." Only 20 min. to Loop. 6954 Greenview. Rog. 5247.

REOPENED—ALL NEW.

LAWRENCE HOTEL, 4727 MALDEN-ST. Strictly modern; pri. baths; 2 blks. west of Lawrence L; $1.50 day, $5 wk. up. Lon. 6300.

IN THE LOOP.

$4 WEEKLY $1 DAILY UP. New management. Newly decorated. SARATOGA HOTEL, 25 S. DEARBORN.

HOTEL DALTON, 1234 S. WABASH-AV.—Redecorating entire house; homelike, clean, always warm; all rms. priv. bath; $6 up.

HOTELS AND APARTMENT HOTELS.

FRANKLY

and in spite of these low prices, we cater only to substantial people who are interested in getting the most for their money. Our units are sufficiently flexible to meet your needs under all conditions.

An Interesting Variety of Apartment Homes Are Listed Below.

NORTH

661 SHERIDAN-RD. [3800 NORTH.] Bright canary kitchens. Duncan Phyfe and other colonial furnishings. Daily maid serv. 24 hour switchboard. Free gas, light, refrig. Excellent transportation. 1-2-3-4 ROOMS. REAS. RENTALS

420 MELROSE-ST. A quiet, homelike atmosphere and just a step from the bus. It's mighty handy on cold, wet days. 2 rms. includes bedrm. 7 day maid service, ample closet space. 1½-2 ROOMS............FROM $40

739 BELMONT-AV. No dark rooms, all sunny. Oversize dressing closet. Kitchenette big enough for a table. Daily maid serv., 24 hr. desk. Good trans. 1 ROOM..................FROM $35

425 ROSCOE-ST. Has the added touch of distinction which sets it definitely apart from the average. Tile bath and shower. Splendidly furnished. Daily maid serv., 24 hr. board. Free gas, light, refrig. 3-4 ROOMS..............FROM $65

5125 KENMORE-AV. What convenience. Just a block from the Gateway to the fast Lincoln park drive extension. A real club, lobby, maid serv., elev. Near L and bus. 1 ROOM............LOW RENTAL

SOUTH

5100 CORNELL-AV. Exceptionally well maintained. Furnished just as you like it. Complete hotel service. Free elec. refrig., linen, service. Elevator. I. C., bus and surface. 2-3 ROOMS.............FROM $55

4625 DREXEL-BLVD. Unusual features. Elev. service. Linens, free gas, light, and refrig. Innerspring mattresses, canvas walls, humidifier radiator covers. Bus at door, ½ block surface lines. 1-2 ROOMS............FROM $35

5006 BLACKSTONE-AV. Convenience at low cost. Just off Hyde Park-blvd. The bus, surface lines, and I. C. are practically at your door. Maid service, linens, free gas, light, refrig. 2 ROOMS...............FROM $40

SUPERVISION **Real Estate Management** CORPORATION. 111 W. Washington-st. Randolph 8825.

OVERLOOKING THE LAKE.

ROGERS PARK HOTEL

6805 SHERIDAN-RD. 1½-2-3-5 ROOM APTS. RENTALS FROM $50 PER MO.

Newly decorated. Large, light, airy outside rooms; some apts. overlooking the lake. Beautifully furnished. Also a few hotel rooms available.

Well kept, fireproof bldg. Near best transportation. Most complete hotel serv. Dining room in building.

PHONE SHELDRAKE 2000.

Astounding Reductions 7100 South Shore-dr.

FURNISHED.	UNFURNISHED.
1 rm. $50 up.	1 rm. $40 up
2 rm. $65 up.	2 rm. $50 up.
[With bedrm.]	[With bedrm.]
3 rm. $90 up.	3 rm. $65 up.

Directly across from S. Shore Country club, at the lake; slab tile baths, carpeting, filtered ice water, spacious rms. Wonderful popular priced dining room. I. C. Transportation.

SOUTH SHORE VIEW. Mr. Caraher, Mgr. So. Shore 8700.

GOETHE SHORE APTS.

61 E. GOETHE-ST. One-half block off Lake Shore-dr., on the park and lake. Unusual 1 room home, with dinette and kitchen closed off from living room. All outside rooms, assuring plenty of sunshine and ventilation. Beautifully furnished; in-a-dor beds with inner spring mattresses; all tile baths with tub and shower; ample closet space; elec. refr.; forced ventilation; lg. kitch. $50 AND UP.

4541 SHERIDAN-RD. Lakeland Apt. Hotel

1-2-3 ROOMS. Beautifully decorated and attractively furnished. Choice tenancy. An ideal home; quiet, refined atmosphere. Excellent 24 hour hotel service. Near lake, shops, express, "L," bus and surface lines. Most reasonable rentals. $35 TO $50

ULTRA MODERN

1 rm. apts. with twin and double in-a-dor beds; also bedrm. apts. with double in-a-dor bed in living room; recarpeted; redecorated; reupholstered furn. Large closets. Complete hotel service; reasonable rates; good transp.; commissary and coffee shop in building.

LINCOLN PARK ARMS, 2738 PINE GROVE-AV. [Just So. of Diversey. 1 blk. to Linc. Pk.].

LET US SHOW YOU **'Where to Live'**

Best location — North, South, and West Side apartments and hotel rooms, furnished or unfurnished. Free transportation to inspect. Phone Superior 1117. MARVIN T. GREEN. 701 N. Michigan-av.

DOWNTOWN Skyscraper Apartments

WITH SWIMMING POOL FACILITIES IN THE 45 STORY STEUBEN BLDG. FULL HOTEL SERVICE. 1-2-3 Rm. Suites from $50. Apply 22d Floor. 188 W. Randolph.

6220 GREENWOOD-AV. PLAZA 4800.

GREEN BRIAR HOTEL

AS LOW AS $6 WEEKLY. NEW BLDG. 100 ROOMS EACH WITH TUB AND SHOWER. BEST FURN. HOTEL ON SO. SIDE; BEAU. LOBBY. $1.50 DAILY UP; 1 BLK. TO L, SURF.; NR. I. C., BUS. TRANSIENT RATES—$2.50 UP PER DAY.

WELLINGTON ARMS

Beautiful 1-1½-2 room kitchenette apts. overlooking Lincoln Park and lake. 15 minutes from loop; $40 up unfurnished. $50 furnished, with complete hotel service. Attractive rates on lease. 2970 Sheridan-rd. Bittersweet 4600.

4943 KENMORE. LONGBEACH 4234.

HOTEL NORTHMERE

COMFORTABLE HOMELIKE HOTEL RMS. All light, airy outside rooms; every room with bath or shower; complete hotel service. All trans. within 1 blk. $4.50 week and up.

Cambridge Apt. Hotel

530 DIVERSEY-PKWY. L. V. 6401. Finest serviced apartment hotel. Block from Lincoln Park. Modern, beautifully furnished 1-2-3 room suites and hotel rooms. Reas. rates. 15 min. to Loop by bus or surface.

2 Rm. Furnished Apts., $35.

Also 1-2½-3 rms. at lowest rates in smart, well-located building. Maid serv., gas, elec., refrig., phone. 3 rm. front apt., $50; 2 rm with bedroom, $45; 3 kinds fast trans. COLUMBIA CREST APTS., 1101 Columbia-av.

$4.50 WEEKLY UP.

1244 N. Dearborn; hotel; 300 outside rms.; priv. and conn. baths; SWIMMING POOL and gym free; 10 min. to loop. Sup. 4980.

ABBOTT HOTEL, 721 BELMONT—PERM. guests; bath; $5 up. Hotel service.

HOTELS AND APARTMENT HOTELS.

COCHRAN & McCLUER CO. OFFER

COPLEY-PLAZA

629 DEMING-PL. [2551 NORTH.] 1-3 Rooms from $40.

A tower building offering all outside rooms and a residential atmosphere. Beautifully appointed rooms, large closets. Reception halls. Free gas, light, refrig. Very conveniently located.

24 HOUR SWITCHBOARD. MR. DYER, MOHAWK 1340.

PARK CENTRAL

443 WRIGHTWOOD-AV. [2600 NORTH.] 1-1½-2 Rms., from $45.

Near park and loop; parking facilities; view of lake; close to shops. Furnished with unusual Gothic pieces. Craftex walls, inner spring mattresses on coil spring beds; wide choice of layouts; humidifying radiators; outside windows in bath [green and white tile]; floor length drapes; very large closets; fully carpeted. Gas, light, refrig. furnished. Commissary adjoining.

MR. DAVISON, MOHAWK 2923.

THE ST. JAMES

444 ST. JAMES-PL. [2520 NORTH.] 1-1½-2 Rms., from $45.

Ideally located, close to both park and shop section. Interesting Chinese straw and comb-plastered walls, black and white tile bath, arched doors, reception halls. Park view. Cross-ventilation. Free gas, light, and elec. refrigeration; daily maid service. Complete service for 6-8. If you demand individuality and permanent charm you will enjoy a visit to the St. James.

MR. KEIL, MOHAWK 1827.

Cochran & McCluer Co. [Daily Except Sunday.] 40 N. DEARBORN. CENTRAL 0930.

THE ADMIRAL

commands the most remarkable lake front view in Chicago.

At the threshold of a scenic playground and the outer drive, 12 minutes from the heart of the city.

A distinctive residential hotel offering two to four room furnished apartments, with complete service. Dining room on the roof, overlooking park and lake. Screened sun veranda, private playground, parking space, garage service.

909 FOSTER-AV. LONGBEACH 2900.

THE GOTHIC 6529 KENWOOD

Woodlawn's finest apt. hotel; beautifully furnished; complete in every detail. Available in

1 ROOM APARTMENTS.

Large, light, airy rooms, tastefully decorated. Complete hotel service, including daily maid service.

Western Electric refrigeration. ½ block to I. C.; only 12 min. to loop; "L" express service and bus. Near Jackson park, golf, tennis, etc.

ATTRACTIVE RENTALS. Mgr. on Premises. Pla. 3060.

UNBELIEVABLE VALUE.

Sheridan Plaza Hotel

4602 SHERIDAN-RD. A metropolitan hotel of 400 rooms, with a real home atmosphere. Beautiful lobby, banquet and dance halls. Ultra modern in every respect. Express L. Express bus and surface line transp.

Most Reasonable Rentals From $8 Per Week.

Including every possible hotel service for your comfort and convenience, such as valet laundry, dining rooms, etc. PHONE LONGBEACH 1900.

KIMBARK ARMS

6445-47 Kimbark-av. [1250 East, 6500 South.] 2 ROOM KITCHENETTES, $40. 3 ROOM KITCHENETTES, $60. Newly decorated and beautifully furnished. Complete hotel service, including daily maid service, gas, lights, and linens. Electrical refrigeration. Carpeted thruout. Fireproof and soundproof bldg., located on a very quiet street. 1½ blocks to I. C. and express L trans. Lovely lobby. Newly decorated. Phone Midway 5208.

201 East Delaware

A perfect location. A block to Drake hotel; bus at door.

3-4-5 rooms. $85 and up; complete hotel service.

For further particulars phone Superior 1480.

MONTROSE BEACH

925 MONTROSE, EAST OF SHERIDAN. 1-2-3 RM. APTS., $35 UP. WEEKLY RATES, $9; SINGLE OR DOUBLE. New Building. Light, airy, soundproof kitchenette apts.; completely, elegantly furnished; refrig.; tile bath, showers; radio every apt. Coffee Shop. 24 HOUR HOTEL SERVICE. Public Garage, $3 per week, $8 per month.

Overlooking the New Outer Drive.

817 LAKESIDE-PL. [4700 N.] Choice 1-2-3 room apts. Gas, light, refrigeration inc. in new low rentals.

FROM $35.

Daily maid service. 24 hour switchboard. Attr. lobby, elevator. Fine transportation facilities. Lon. 1811.

7808 SO. SHORE DRIVE

1-2-3 ROOMS. Maid and linen service. Electric Refrigeration and Elevator. Radio in each apartment. Private store rooms. $40 to $65. PHONE REGENT 0173.

DREXEL PLAZA APTS.

4915 DREXEL-BLVD. 3 room kitchenettes from $45. Completely furnished and serviced. Newly decorated. FREE gas, linens, lights and electrical refr. Daily maid service. Excellent transp. Near schools, churches, and shopping center.

$9 A WEEK.

Beaut. furn. lge. 1 rm. kitchenette apts. Maid serv., shower and tub, radio, gar. in bldg. A few apts. avail. at this low rate. Special monthly rates. Transient, $2.50 day. Windsor-Wilson Apt. Hotel, 915 WILSON-AV. LONGBEACH 8500.

NEW HOTEL PAXTON

1432 N. LA SALLE. MOHAWK 0541. 200 rms. with priv. bath, tub and shower. Wkly. rates, $5 and up. Daily, $1.50 and up.

A REAL HOME APT. FOR WOMEN, AS quiet as the country, yet only 1 blk. to surf. or R I. Newly and beaut. furnished 1-2 rm., priv. bath. $20-$35. 124 W. Marquette-rd. See Mrs. Patterson, Resident Mgr.

NOREL HOTEL — 5517 KENMORE. NICE furn. rms., priv. bath, very reas.; good tr. Best of home cooked foods. Teachers we accept your warrants at par for rm.-board.

WARM, QUIET, COMFORTABLE, CONVENient; best beds in city, most reasonable rates. Hotel Raleigh, 648 N. Dearborn-st.

IDEAL CHEERY HOME FOR 2, GOLD CST. 3 rm. and kit. apt., turn., radio, etc.; sunny view; hotel serv.; $100. Whi. 4180.

HOTELS AND APARTMENT HOTELS.

An Achievement of Individuality.

THE SURF

"There's No Better Address"

Accommodations include kitchenette apartments of 2 to 5 rooms and bachelor apartments. The furnishings and appointments are planned and selected for the individual home that they are intended.

The RATES were adjusted to meet today's conditions and are low.

As Modern Equipment is perfected, including, MECHANICAL REFRIGERATION, the pioneer of Fine Apartment Hotels—The Surf—installs it.

SURF SERVICE is of the highest order and complete to a detail. The Furnishings and Appointments are planned and selected for each individual home.

A SELECTED CLIENTELE, of which we are justly proud. Every precaution is taken for the protection of Surf guests.

THE PERFECT LOCATION, one block from Lincoln Park, yet only 15 minutes from the Loop, via bus and surface lines.

We invite you to inspect our attractive and beautifully furnished NEW apartments.

THE SURF

"There's No Better Address"

SURF-ST. AT PINE GROVE-AV. Lewis S. Thomas, Resident Manager. BITTERSWEET 7000.

14 WEST ELM

1-2-3 room apartments..............
.........................private baths.
spacious rooms, big closets.........
..............sunny, warm, cheerful.
beautifully furnished................
...................tastefully decorated.
full hotel service......................
.............only 10 minutes to Loop.
Near North Side, smart..............
............interesting neighborhood.
restaurant in building...............
..................beauty salon, valet.
garage in connection................

——Moderate rates——

YOUR INSPECTION INVITED. John N. Lyle, Manager—Whitehall 5700.

NEW LAWRENCE APARTMENT HOTEL

"Just Like a Fine Club."

$100,000 Swimming Pool.

Compare it! It's unique in its charming appointments; early American furnishings; roof garden overlooking lake; circulating ice water; handball courts, golf driving nets; its high type of guests; its low rentals.

1-2-3 Rm. Apts., $50 and Up.

1020 LAWRENCE-AV. PHONE LONGBEACH 2100.

"TRULY DIFFERENT" Apartment Homes

1263 PRATT-BLVD.

IDEALLY LOCATED. Corner building, 1 block west of Sheridan-rd.; unobstructed view; convenient to all transportation; walking distance schools, shops, theaters. PERFECTLY APPOINTED. Newly decorated and refurnished throughout; extra closet space; large dinettes, compact kitchen; twin or double beds; tub and shower baths. MODERATE RENTALS. Including gas, light, and refrigeration.

2 Room Units, $65-$90. 3 Room Units, $85-$115.

Unfurnished if Desired. MANAGER ON PREMISES. BRIARGATE 0300.

$40-$55 MONTH 1-2 Room Apts. Austin Manor Hotel

ROOMS—PRIV. BATH, $6-$7 WEEK.

Ideal residential hotel in the most beautiful section of Austin. Inner spring mattresses, daily maid and electrical refrigeration. Complete hotel service. "L," steam, bus, surface.

312 N. CENTRAL-AV. 5600 West—312 North. Mansfield 1100.

The Atmosphere of a **TOWN HOUSE** Within Your Appropriation.

Overlooking Lincoln Park and lake. Catering only to one class of people and giving only one class of service—The Best. 1-4 room kitchenette apts., complete service. Beautifully furnished. $45 mo. and up. Also ROOMS WITH BATH, $8.50 weekly and up. Excellent cafe. Attractive roof garden.

HOTEL SHORE CREST

420 Wrightwood-av. Diversey 4800.

Live in Evanston. Express Transportation. Moderate Rentals.

ELMGATE-MANOR

825 MAIN-ST. GREENLEAF 2100. DISTINCTIVE 1-2 ROOM UNITS. Unusual in design and appointments. Spacious rms. Complete hotel service. Frigidaire, gas, lights, linens furnished. O. D. COLLENDER, Manager.

APARTMENTS AND ROOMS TO SHARE.

GENTLEMAN—SHARE 6 RM. APT. GRAND piano, radio; suitable married cple. or 2 men; excel. trans. $5 for 2, $3 for 1. Lakeview 5530. 4135 Kenmore-av.

JEWISH BUS. WOMAN TO SHR. WITH same high class hotel kitnt. apt.; own bedroom, Edgewater. Address O L 37, Tribune.

MAN WILL SH. 5 RM. APT. NR. EDGEwater Bh. htl. with 2 men or cpl. Edg. 6049.

LADY TO SH. SAME, ATTR. 4 RM. APT., 1 blk. I.C. Sep. bedrm. Reas. Fairfax 7493.

JEW. WOMAN, PRIV. RM., SH. APT. WITH 2 wom.; 1 blk. to car, L. 4658 N. Albany.

CONG. BUS. GIRL SHR. COZY APT., WITH same. 4516 N. Lincoln-st. [Hanson].

1 OR 2 BUS. GIRLS SH. APT. SAME; LOVEly home, $6 wk. with mls. Edge. 4110.

LADY SHARE SAME BEAU. FURN. 6 RM. apt. Lincoln Pk. Lakeview 3218.

1-2 MEN, SHR. ATTR. 4 RM. N. SIDE apt., $3.50; ref. Address O M 130, Tribune.

BUS. GIRL SHARE BEAU. 2 RM. APT. with same; Ravenswood; refs. req. Sun. 0325.

FATHER, DAUGHTER—SHR. 7 ROOM COTtage to cpl. $25. 2172 Wilson-av. Rav. 0893.

YNG. BUSINESS MAN SHARE 4 RM. APT. same. Lambert, Ent. B, 4630 N. Ashland.

CHICAGO ROOM REGISTRY, 6 N. MICHIgan, Dea. 8739. Apts. and rms. to share.

BUS. WOMAN TO SHARE MOD 3 RM. APT. with same; near I. C.; reas. Rad. 9710.

BUS. GIRL SH. SAME LOVELY 3 RM. APT., tw. beds; ex. loc.; $5 wk. Grace. 4021.

ATTRAC. CONGENIAL YNG. LADY SHARE nr. N. S. apt. with same. Div. 5820.

TO RENT—HOUSES.

South Side.

8 RMS., SUNNY; 5 MIN. FROM UNIV. AND I. C.; to Sept. 30 or June 15; $85. 5729 DORCHESTER-AV. DOR. 7138.

TO RENT—$50, 1842 INDIANA-AV.; NR. entr. Fair grounds; two S. & B. br. res.; pos. March 1. T. H. Willis, 10 S. La Salle.

5719 S. FRANCISCO-AV., 7 RM. BUNG., oil burner. Agt. on premises Sunday.

FURN. OR UNFURN.—BEAU. 8 RM. HOME in South Shore district. Fairfax 5122.

5 R. BRK. BUNG. S. S. $25 WITH OPT. TO buy; nr. schl., trans. Address O 64, Tribune.

(Continued on following page.)

TO RENT—HOUSES.

(Continued from preceding page.)

South Side.

Rooming House Location, 2035 PRAIRIE-AV.

504 W. 63D-ST.

Southwest Side.

27 MO.; $30 WITH GAR.

North Side.

4331 KENMORE-AV.

Northwest Side.

West Side.

Suburban—North.

GLENCOE.

SPECIAL OFFERINGS.

ON THE LAKE.

Baird & Warner Rentals.

Suburban—Northwest.

Suburban—West.

WITH GARAGE, $25 AND UP.

TO RENT—FURNISHED HOUSES.

EAST OF SHERIDAN-RD.

WANTED—TO RENT—HOUSES.

TO RENT—SUMMER RESORTS.

WANTED—AT SUMMER RESORTS.

TO RENT—APARTMENTS.

SOUTH.

General List.

7200 JEFFERY-AV.

5623 INGLESIDE-AV.

9222 S. LAFLIN-ST.

R. M. O'BRIEN & CO.

"Lakeside Terrace Apts."

7425 SOUTH SHORE-DR.

IDEALLY LOCATED.

829-37 SUNNYSIDE-AV.

Bargains Overlooking Lake.

J. L. HESS.

A Wonderful Opportunity.

Choice May 1st Selections.

TO RENT—APARTMENTS.

SOUTH.

General List.

McKEY & POAGUE...

44 years of leadership —6 offices exclusively serving the better sections of the South Side

In Woodlawn

3 ROOMS, $35-$50.

4 ROOMS, $35-$45.

5 ROOMS, $40-$43.

6 ROOMS, $40-$90.

In South Shore

5 ROOMS, $35-$42.50.

5 ROOMS, $45-$50.

In Hyde Park

4 ROOMS, $45-$50.

5 ROOMS, $55.

6 ROOMS, $55-$125.

7 ROOMS, $85-$125.

In Chatham

3 ROOMS, $25.

4 ROOMS, $25-$27.50.

5 ROOMS, $45-$55.

6 ROOMS, $47.50.

In Kenwood

4 ROOMS, $25-$37.50.

5 ROOMS, $35-$40.

6 ROOMS, $50-$55.

In West Highland

BEVERLY HILLS.

3-4 ROOMS, $35 UP.

CHEAP RENT.

South Shore—Low Rent

1 TO 5 ROOMS, $20-$55.

Great Bargains—2-5 Rms.

TO RENT—APARTMENTS.

SOUTH.

General List.

SWAN, LORISH and CASPERS Inc.

"Get the Renting Guide"

HYDE PARK OFFICE

7-8 RMS., $110 TO $135.

5-6 ROOMS, $90 TO $135.

6 AND 7 ROOMS, $50-$60.

4 ROOMS, $40.

KENWOOD OFFICE

1 ROOM, $18.

2-3-4 ROOMS, $25-$30-$35-$45.

3 ROOMS, $30-$45.

3-5 ROOMS, $27.50-$30-$47.50-$55.

5 ROOMS, $35-$40.

4-5 ROOMS, $30-$40.

4-5 ROOMS, $25-$37.50.

5 ROOMS, $40-$50.

6-7 ROOMS, $35-$40.

6 ROOMS, $60.

7 ROOMS—2 BATHS. REDUCED TO $55-$60.

7 ROOMS—3 BATHS.

WOODLAWN OFFICE

5 ROOMS, $40.

5 ROOMS, $55.

4-5-6 ROOMS, $25-$30-$35.

6 ROOMS, $65.

7 ROOMS—HYDE PARK.

One, Two, and Three Rooms.

hyde park's finest 2 and 3 room apts.

5120 harper-av.

Quality—Plus Size

2-3 ROOMS FROM $35

Dorchester Manor

3 ROOMS DE LUXE, $35.

SELZ & SOUTHMAN, INC.

4 ROOMS, $55.

2 Rms., Elec. Refrig., $22.50.

3 ROOMS, $30.

TO RENT—APARTMENTS.

SOUTH.

One, Two, and Three Rooms.

For Particular Persons.

Four, Five, Six Rooms, and Larger.

4458 DREXEL-BLVD.

7-8 rms., 3 baths....$65-$75

828 E. 45TH-ST.

6 rms., 2 baths..........$40

5137-41 DREXEL-AV.

6-7 rms., 2 baths.....$75-$85

5438 HARPER-AV.

6 rms., 2 baths.............$100

NEWMANN & SACHSEL

213 E. GARFIELD-BLVD.

Facing the Lake

FOR RENT

12 ROOM APT.

5492 So. Shore Drive

Waste No Time Wishing. Live Beside the Lake Now.

7321 South Shore Drive

4-5 ROOMS.

5800 GREENWOOD-AV.

PAUL A. HAZARD & CO.

6 ROOMS, 2 BATHS, $75.

Your Opportunity to Rent 6 ROOMS—2 BATHS.

RENTAL BARGAINS

IN 4 RMS., $32.50 AND UP

5 RMS. AND GARAGE, $35

PAUL A. HAZARD & CO.

4 and 5 Room Bargains.

5 ROOMS, $50.

SOUTH SHORE—5 ROOMS.

EXCLUSIVE CORNER

4 ROOMS, $30.

THIS IS YOUR CHANCE.

7 ROOMS, 3 BATHS, $110.

4 Rms., 2 Bedrms., $45.

4 RMS., NEW BLDG., $35.

4-5 ROOMS, $27.50-$35.

6 ROOMS, $45.

7 RMS., 3 BATHS, 6TH FL.

4710 INGLESIDE-AV.

4-5 RMS., STM. HT., $20-$25

6 RMS., 3 BATHS, $65.

4 RMS., IN-A-DOR, $30.

5 RMS., STEAM HEAT, $35.

TO RENT—APARTMENTS.

SOUTH.

Four, Five, Six Rooms, and Larger.

C. W. HOFF & CO.

PRE-SEASON BARGAINS.

High Class Apartments.

4-5 ROOMS, $27.50 UP.

11 ROOMS, 3 BATHS

4556 GREENWOOD-AV.

Paul A. Hazard & Co.

5-6 Rooms, 1-2 Baths.

4 ROOMS.

DRAPER & KRAMER

South Shore Apartments

4 ROOMS, $35 UP

4 ROOM CORNER APT.

Distinguished Penthouse.

5012 WOODLAWN-AV.

5 RMS., $35-$40.

5 ROOMS, ONLY $45.

4 ROOMS, $40.

DRAPER & KRAMER,

5 Rms., Sleeping Porch, $45.

5-6 Rms., Open Fireplace.

Distinctive Apartment.

5 RMS., 2 BATHS, 6TH FL.

5 ROOMS.

4530-42 DREXEL-BLVD.

5 RMS., SUN PORCH, $40.

DE LUXE 7 RMS., 3 BATHS

FIVE LARGE ROOMS, $40.

N. W. COR. 69TH-CRANDON

4 AND 5 ROOMS.

NORTH.

General List.

3-4-5 ROOMS.

1325 FARGO.

TO RENT—APARTMENTS.

NORTH.

General List.

CENTRAL RENTAL SERVICE

69 W. Washington. Dearborn 7740

ROGERS PARK

1215 LUNT-AV.

1337 LUNT-AV.

1625 COLUMBIA.

7369 RIDGE-AV.

1757 LUNT-AV.

1059 NORTH SHORE-AV.

6632 N. CLARK.

NORTHTOWN

6303 N. CLAREMONT.

6310 N. WESTERN.

6417 ST. ANTHONY'S-CT.

6440 N. TROY.

6153 N. RICHMOND.

EVANSTON

133 CLYDE-AV.

Many Other Buildings Located in Every Section of the City

DEARBORN 7740

1400 LAKE SHORE DRIVE

"On the Sunny Corner of Schiller Street."

SERVICE

CONVENIENCES

RENTALS

Reduced to 1934 economical conditions.

WHITEHALL 4180.

1100 NORTH DEARBORN-PKWY.

Rentals $50 to $135

John T. Wheeler & Co.

3 ROOMS, $30.

5 ROOMS, $42.50.

1618-22 Wallen-av.

2000 LINCOLN PARK WEST

OPPOSITE LINCOLN PARK

2-3-4-5 ROOMS.

2½ and 4 Rooms, $30 Up.

RENT FROM OWNER

THE BREAKERS.

1200 Sherwin. Shel. 9745.

1400 LAKE SHORE DRIVE.

REMARKABLY LOW RENTS

1133-57 Grace—$30 and Up.

NEAR THE LAKE.

735 Junior-terr. (4800 No.)

2-3½-4 Rms., $27.50-$35.

TO RENT—APARTMENTS.

NORTH.

General List.

A CITY WIDE RENTAL SERVICE

6101 SHERIDAN-RD.

5510 SHERIDAN-RD.

222 EAST DELAWARE-PL.

70 E. WALTON-PLACE.

219 LAKE SHORE-DR.

1242 LAKE SHORE-DR.

900 MICHIGAN-AV., N.

ROSS & BROWNE

919 N. MICHIGAN-AV.

DRAPER & KRAMER

DRAPER & KRAMER, INC.,

DISTINCTIVE APARTMENTS

1420 Lake Shore-dr.

9-10 Rooms.

3000 Sheridan-rd.

5-6-7 Rooms.

3260 Lake Shore-dr.

6 Room Apartments.

535 Cornelia-av.

1½ Rooms for $40

WIRTZ, HAYNIE & EHRAT, INC.

3152 Sheridan-rd. Well. 3000

1345 ESTES

2-4-5-6 ROOMS

$27.50 AND UP.

One, Two, and Three Rooms.

1400 LAKE SHORE DRIVE.

4424-32 N. SEELEY-AV.

6229 N. WESTERN-AV.

DE LUXE 1-2-3 RM. APTS.

SUBLEASE.

3-4 ROOMS, $30.

677-85 WRIGHTWOOD-AV.

TO RENT—APARTMENTS.

NORTH.

One, Two, and Three Rooms.

PARK ROYAL

451 WRIGHTWOOD-AV.

(2600 NORTH.)

24 HOUR SWITCHBOARD AND ELEVATOR.

1-1½-2 Rms., from $35.

1140 N. La Salle

1½-2-2½ ROOM APTS., $35 up

Investigate OUR NEW PLAN OF FURNISHING

John T. Wheeler & Co.

LINCOLN 5900.

5240 SHERIDAN ROAD

2-2½-3 ROOM APTS.

$30 AND UP

3030 SHERIDAN

RENTALS FROM $50.

910 Lawrence Apt.

2 ROOMS, $35.

Wirtz, Haynie & Ehrat, Inc.

434 WELLINGTON.

RENTS GREATLY REDUCED

415 Fullerton-pkwy.

ARGYLE BEACH APTS.

2 ROOMS, $40.

2 ROOMS, KIT., $32.50.

2 ROOMS AND KIT., $25.

1 AND 4 ROOMS, $30.

Four, Five, Six Rooms, and Larger.

2722-30 PINE GROVE.

Wrapped in Cellophane

6 ROOMS, 2 BATHS, $80.

4 ROOMS, $37.50.

4-5 ROOMS, $40 UP.

535 WELLINGTON-AV.

FREE REFRIGERATION.

(Continued on following page.)

TO RENT—APARTMENTS.

(Continued from preceding page.)

NORTH.

Four, Five, Six Rooms, and Larger.

HOGAN & FARWELL

664 N. Michigan-av.
Whitehall 4560.

Secure our complete list of the most desirable apartment homes for rent.

3500 LAKE SHORE-DR.
One de luxe 8 room apt. Living room, dining room, kitchen, 3 master bedrooms, 2 master baths, 2 maids' rooms.
One 14 room penthouse apartment overlooking Yacht Harbor.

233 E. WALTON-PL.
12 ROOMS.
Overlooking the lake and adjoining Lake Shore Drive.

1320 N. STATE-ST.
6-7-8 ROOMS.
Duplex apartments with two story living rooms.

ATTRACTIVE RENTALS
Representatives at Buildings.

4300
LAKE SHORE-DR.
New 17 Story Fireproof Bldg.
4-5-6 ROOM UNITS.
SELECTED CLIENTELE.
Individual Booth Showers in Every Apartment. 24 Hour Elevator Service. Cross Ventilation. Overlooking new section Lincoln Park, lake, and championship golf course. GARAGES IN BUILDING. Making spring leases.
See Mr. Graham, Mgr. Lake View 9405.

RIDGEDALE COURT
5925-37 N. PAULINA.
Four and five room apt. homes, elec. refrig., in-a-dor beds, spacious rooms, lge. beau. court; N. W. R. R. and surf tran. Nr. Senn High school. Rentals $32.50-$47.50. Agent on premises, or call DRAPER AND KRAMER, INC.,
2262 Devon. Rogers Park 8130.

1448 LAKE SHORE-DR.
CHICAGO'S MOST EXCLUSIVE BLDG.
7 ROOMS, 2 BATHS.
$200.
FULL COMMISSION TO BROKERS.
JOHN T. WHEELER & CO.,
221 N. LA SALLE. FRA. 1424.

4-5 ROOMS, FROM $65.
3650 Lake Shore-Dr.
Restricted fire proof building directly across from Lincoln park. Modern layouts and appointments; newly decorated. Agent at building. Call Lake View 10057.

WHY NOT HAVE 7 ROOMS, 3 BATHS? $115.
In the heart of the fashionable Lakeview district, less than ½ block from the Drive and Yacht Harbor. A fine, modern building. Wel. 1855.

REAL VALUE.
IN 4 AND 5 RM. APTS.—$37.50 UP. Close to schools; overlooking Spanish court; large, airy apts. with roll-away beds; refrig. and large closets offer the utmost in price, location, and construction.
1606 GRANVILLE. 1605 THOME.
B. F. WEBER CO.
6214 N. CLARK-ST. SHELDRAKE 1466.

4-5-6 RMS., $30-$50.
..00 CRESCENT-PL. [AT 4110 BROADWAY]. East of Sheridan. Very attractive apts. Electrical refrigeration. DECORATE TO SUIT. These apts. will not last long at the price. Agent on premises.
HAROLD E. VETTER & CO.
4707 BROADWAY. LONGBEACH 7146

EVERYTHING IS HERE
4 AND 5 ROOMS, $45 UP.
JUST A FEW YARDS TO THE LAKE.
This bldg. is up to the minute: tile baths, crystal fixtures, canvased and paneled walls; free elec. refrig.; elec. ventilation. See janitor on prem. She. 8820.
7510-14 EAST LAKE-TERR.

SEMI-CO-OPERATIVE
1522-28 FARGO.
5 exceptional rooms; canvas walls, tile bath; light, front apts.; elec. refrig.; close to Jarvis L sta. Janitor on premises.
SCHOENLANK & KIRSCHNER, INC.,
1505 Morse-av. Shel. 8820.

SUPERB TOWN APTS.
7-8-9 rooms, 3 to 5 baths, at one of Streeterville's finest addresses. All upper floors, spacious and sunny, with the quiet and dignity of a suburban home. Agent on premises., 237 E. Delaware-pl., or J. Ward Martin, Inc., Whitehall 6880.

4-5 ROOM APTS.
Large, well arranged apts. Sun parlor. 1 block to lake. Elec. refrig. Large rear porch. Close to L, bus, stores, schools. Agent at
6830 SHERIDAN-RD.

LAKE SHORE-DR.
Privately owned 11 room apt.; 6 baths; in Chicago's finest modern co-operative apt. bldg. Directly opposite lake. For appointment phone Lincoln 3633.

4 LARGE ROOMS, $35-$40.

4½ Rms., 2 Bedrms., $42.50.
Free refrig., gas. Agent at bldg., 6610 N. Ashland-av. Phone Rogers Park 6360.

1400 LAKE SHORE DRIVE.
5-6 ROOMS, $110 TO $175.
Near Loop, fronting lake and Lincoln Park on the Drive.
CALL WHITEHALL 4180.

4 Spacious Rooms, $45 Up.
Also 4½ rms. [2 bedrooms], free refrig., gas, tile bath, shower, 1 blk. Chase-av. beach. 7235 Sheridan-rd. Sheldrake 8984.

4-5-6 ROOMS.
4546 Clarendon-av., opp. new Linc. pk.; ext. plenty closet space; exc. trans.; reas.
PETER F. REYNOLDS. LINCOLN 3633.

4-6 Lrg. Rms., $32.50-$50.
4200 N. Hermitage, N. W. cor. Berteau-av. Elec. refrig.; L and steam trans. Lon. 9820.

..9 E. CHICAGO-AV., NR. RUSH-ST.—
4 rms. suitable for bus. and living quarters; elec. refrig. Reas. rent.
MURRAY WOLBACH. 105 S. Dearborn-st.

1218 CARMEN-AV.
5 lovely rooms; glazed rear porch; newly dec.; el. refrig.; $40; L and surf. Long.8833.

1105 LELAND-AV.—
6 rooms, all light, completely redecorated, new gas stove, refrigeration: $32.50 per mo. Agent on premises.

1507 GRANVILLE.
4 rooms, all new and modern. Agent on premises, or call Randolph 6171.

6 RMS., 2 BATHS, FREE REFRIG., $60.
4 rms., tile kit., bath, free refrig., $45.
5 large light rooms, $45.
Sterling Realty, 2312 Devon-av. Shel. 5182.

7 RMS., 3 BATHS, ON SURF, NEAR SHERidan-rd. Reasonable rent. Inq. 2847 N. Clark. Lake View 4040.

..203 KENMORE—2D FLR., 6 RMS., FIREplace, bookcases, buffet, elec. refr. Encl. rear pch., $55. Agt. on prem. or R.P. 8130.

OVERLOOKING LAKE, E. OF SHERIDAN—5-6 large, light rms., sun parlor, sleeping porch; refrig., $50. 841 Lafayette-pkwy.

..57 WELLINGTON—CHOICE 6 RM. MOD. apt., sun par., pri. porch; el. refrig.; nr. lake; ex. trans. Phone Graceland 8950.

..330 BIRCHWOOD—OVERLOOKS LAKE; corner 6 rm. apt.; attrac. 5 rms., 2 baths, sun parlor; near L, bus. Rogers Park 0541.

..AKIN-ST., AT SHERIDAN L STA.—1-5 RS. Frig., $32 up. Mr. Purdy, Agt., at 1004 ..akin-st., 2d apt. Saturday and Sunday.

ATTRAC. DEC. LT. RMS.; REFRIG. 4900 Magnolia, $32.50; sun par. 2355. Weeger.

..47 GRACE, AT THE LAKE—5 RMS., $53-$58; tile bath, shower. Lakeview 6480.

..828 RIDGE—4 ROOMS, $30 UP. SEE JANitor on premises.

.. MODERN LITE RMS., NEWLY DECOrated, nr L; low rent. 4833 N. Rockwell.

..5 RMS.—BEAUT., ALL MOD. REFG.; NR. L., sch.; im. pos. 5955 Winthrop. L. B. 1948

CHOICE 6 RMS., 2 SUN R., 2 BATH, FRIG. Nr. lake, L. bus. 7628 Rogers. Rog. P. 8575.

.. RM. BSMT. APT., ELEC. REF., LGE. ..rms.; $25. 5061 N. Ashland. Rav. 5262.

TO RENT—APARTMENTS.

NORTH.

Four, Five, Six Rooms, and Larger.

399 Fullerton Parkway

Now leasing at Attractive rentals.
8 rooms, 3 baths.
9 rooms, 4 baths.
These beautiful apartments Overlook Lincoln Park and the lake.
Garage in Building.
Apply office of building.

3½ ROOMS.
3419-31 Elaine-pl.—FREE refrig., $32.50; 1 blk. west of Broadway, betw. Roscoe and Cornelia; 1 blk. bus, "L," lake.
1351-59 Touhy, $32.50; elec. refrig., 1 blk. to lake, 2 blks. "L" station.

4 ROOMS.
5860-68 Ridge-av., cor. bldg., $30. Canvas walls, G. E. refrig., nr. Senn High.
4303-05 N. Damen-av., $32.50. Elec. refrig., good shopping, 2 blks. Rav. "L."
601-09 Wellington-av., cor. bldg., $32.50; good shopping, 3 blks. lake and bus.
6212-16 N. Mozart-st.; FREE refrig., close to schools and shopping, $32.50.
6509-13 N. Sacramento-av.—FREE refrig., $35. New bldg., 1 blk. Devon car.

Enderlin Realty, Inc.
6311 N. CLARK. ROGERS PARK 8820.

180 E. DELAWARE
This building with its many advantages is located in the very center of Chicago's front yard [the Streeterville section].
The 5 room apartments now available measure up to every standard of excellency known to apartment residents any place in this city. The quality of service will stand the most discriminating criticism.
The apartments have tile baths, canvased and paneled walls, spacious rooms, and abundant closets. Gas, light and refrigeration included in rental.
Mr. Irwin Ryan, Manager.
Whitehall 5100.

In the Exclusive Belmont Harbor District.

444 BELMONT
OFF SHERIDAN ROAD.
7 Light, Spacious Rooms.
6th Floor—Elevator Service.
Large Living Room overlooking Lake. French windows across entire front. Dining and Breakfast room, rear glazed heated porch. Fireplace, 3 bedrooms, two inadors, 3 tile baths, showers, large cedar closet. Lge. Jewel stove, new Frigidaire, $125 month.

4 ROOMS, $32.50.
5 ROOMS, $42.50.
4805-33 N. LINCOLN-ST.
A group of modern and well maintained buildings in a very desirable section. Excellent trans. and shopping. Large rooms with latest appointments. See resident manager.
COCHRAN & McCLUER CO.
1530 Morse-av. Rogers Park 8040.

6 ROOMS
Beautiful 17 story bldg. overlooking the lake, perfectly appointed and serviced. Ample closet space. Master bedrooms with bath and showers, wood burning fireplace. Residential, yet convenient to everything. Resident manager.

3800 LAKE SHORE-DR.
3750 LAKE SHORE-DR.
5-6-7-8 ROOM APTS.
Large rooms, woodburning fireplace. Concealed radiation tile swimming pool.

665 GRACE-ST., 4 and 5 room apts.
1016 HOLLYWOOD-AV., 4 to 7 rms.
Sun and sleeping porches; large, light, attractive rooms overlooking lake.

5-6 ROOMS, $45-$60.
SPACIOUS. MODERN. BEAUTIFUL.
4178 CLARENDON. Complete in every detail; high grade bldg., bordering attractive exclusive resid. section; uniquely arranged; ideal livability; 6s have 2 baths; 1 block to Lincoln pk. Broadway cars, shops; bus at door. Longbeach 1855.

4 ROOMS, $42.50 UP.
ULTRA MODERN APARTMENTS.
6101 WINTHROP [1100 W.]. Exceptionally beautiful, large apts., in fine district. Canvased walls, tile baths, showers, private front porch. Free refrig. Corner bldg., incomparable location. 2 blks. to lake, elevated, bus, cars, shops. Longbeach 1855.

6 ROOMS, $55.
1224 HOOD-AV [6150 N.]. Exceptionally large living rooms with attractive fireplace, bookcases. Private screened front porch. Yard. Nice district. Walking distance to lake. Close to all transp., shops, amusements. See Mrs. Ford, or Longbeach 1855.

5133 SHERIDAN, 4-5-6 RMS., REFR $50 UP
951 Foster-av., 4-6 rms., refrig ....$50 up
5259 Winthrop, 4-5 rms., refrig ....$35 up
5301 Kenmore, 5 rms., refrig ....$47 up
5359 Kenmore, 5 rms., refrig ....$40 up
5415 N. Campbell, 5 rms., refrig $45
2208 Rosemont, 5 rms., refrig $45
Janitor on prem. Longb. 6955 or 0369.

4-5 ROOMS, $30-$35.
A BARGAIN IF THERE EVER WAS ONE. All outside rms.; elec. refrig.; ample closets; rear porch; view over mile of landscaped trees and shrubs; near transp., stores, and schools. Free parking, play space.
AGENT AT 4035 OR 4049 SOUTHPORT.

ASTOUNDING VALUES.
4 and 5 rms., $40 and up. 1849 Lunt-av., 1 blk. to C. & N. W. R. R. sta.; conv. to L trans. Agent on prem.
SCHOENLANK & KIRSCHNER, INC.
1505 Morse-av. Sheldrake 8820.

3150 SHERIDAN-RD.
10 rms. in exclusive 3 apt. bldg.; spacious living and dining rms., sun par., library, 4 master chambers, 3 baths, 2 servants' rms., garage, private laundry.
MATES & BENZ, 140 N. DEARBORN.

4-5 ROOMS, $40 UP.
1631 PRATT-BLVD [6800 N.]. Very livable apts., light, pleasant; attractive sunrooms, showers, new stoves and linoleum; unusually convenient to exc transpt. and all facilities. Rog. Pk. 1855.

SHORELEIGH APTS.
Really beautiful 4-6 room de luxe apts.; 2 baths, natural fireplace; elevator service; choice building and location; $55-$125.
6334 SHERIDAN-RD. LONGBEACH 8833.

5-7 ROOMS, $40-$60.
Elec. refrig. Redecorated throughout. At Clark, west of Broadway. Resident Manager.
3414-24 ELAINE-PL.

4-5 SPACIOUS ROOMS.
Ideal location. 1 blk. Edge. Beach hotel and lake. Berwyn L station. Reasonable rents. Agt. at bldg. 5325 Kenmore-av. Edge. 1442

1225 CHASE-AV.
4 rooms; big, light; view of lake and park. High class bldg.; in-a-dor; plenty closets; tile bath; elec. refrig. Rog. Pk. 7844.

EDGEWATER'S BEST BUY.
4 rms., 1st and 2d; newly dec.; only high class tenants apply. 1341 Ardmore-av.

5042-50 GLENWOOD-AV.
4-5 rooms, sun par.; block west of Broadway, nr. Argyle L. Low rents. Agt. on prem.

5 Rms., Sleep. Porch, $45.
1739 Gregory-st. [5500 N.]; FREE REFRIG.; surf.; N. W. stm. trans. Lon. 9820.

4162 LAKE SHORE-DR.
5 rooms, 2 baths; $95. Overlooking lake and park; beautiful modern apt. Well. 3460.

4-5 Rm. Apts., $32.50-$42.50.
5948 N. Paulina, near Ridge. 1 block Clark-st. car; electric refrig. See janitor.

6 ROOMS, SUN PARLOR, 2 BATHS [4900 N.]; near new drive. Very lovely apartment. $75. Longbeach 6622.

6 RM. APT., 7308 RIDGELAND—MODERN, light; new, beautiful decorations. Open 2-4. Gentiles. Radcliffe 1824.

NEW BLDG.—BEAU. MOD. 4 RM. APT.; only $37.50; 1st fl.; large, light rms.; free refrig. 3839-45 Greenview. Sup. 9506.

8 RMS., DUPLEX 2 BATHS, SCREENED porch; back yard; elec. refrig.; ½ blk. Lincoln Pk.; 20 min. to Loop. 466 Deming-pl.

910 WELLINGTON—MOD. 4 ROOM APTS., large, airy; electric refrigeration; good shop., trans. See Mr. Fabian on premises.

LOVELY APT. NR. LAKE, PARK, L, BUS. 5 large, light rms., sun par., glaz. slp. pch., elec. refrig.; $62.50-65. Armitage 0297 a. m.

5 LT., LG. ROOMS, $25; STM. HT. 1123 Fullerton-av.

4-5 RMS., CORNER BLDG., NEWLY DEC.; clean, quiet, refined; exc. tran. 4458 Beacon.

4 RM. MOD. APT., $32.50. FREE REFRIG. L and surf. 4814 N. Rockwell-st.

S. E. COR. HERNDON & WAVELAND—DEsirable 4 rm. flats, $25. See Mr. Bockhold.

SUBLET—DUPLEX, 6 RMS., 2 BATHS, NR. North Side. Whitehall 5871.

6442 N. CLAREMONT—4 ROOMS, $35. SEE agent on premises.

5717 WINTHROP — 4 ROOM APTS., $50. See agent on premises.

2566 ESTES-AV.—4 ROOMS, $45. See agent on premises.

TO RENT—APARTMENTS.

NORTH.

Four, Five, Six Rooms, and Larger.

DISTINCTIVE APARTMENTS AT DECIDED VALUES

1411 N. STATE-ST.
8 rooms, 3 baths, 2d floor; moderate rental. Beautiful corner 10 rooms.
325 FULLERTON-PKWY.
8 rooms, 3 baths; 10 rooms, 4 baths. Elevator bldg. View of park and drive.
305 FULLERTON-PKWY.
One 10 rooms, 4 baths, opposite Lincoln park. Private laundry.
3122 SHERIDAN-RD.
One choice 7 rooms, 3 baths; near Belmont Harbor; wood burning fireplace.
2335 COMMONWEALTH-AV.
One 4 rooms and one 6 rooms, between Belden and Fullerton. Elevator building. Reduced rentals.
WILLOUGHBY & CO.
CENTRAL 5050.
REPRESENTATIVES AT ALL BLDGS.

Marshall Field Garden Apartment Homes
ALL RENTS REDUCED!
4 rooms now only $37-$40 month.
5 rooms now only $45-$50 month.
6 rooms now only $55-$63 month.
Maintain your living standards; reduce your rent. Beautiful apartment homes; 8 minutes from loop, amidst flowered gardens. FINEST PRIVATE SCHOOL FOR YOUR CHILDREN. Supervised playgrounds, playrooms, and adult recreational center. Selected tenancy assures good neighbors. Call now. Renting office, 411 Blackhawk-st. Open daily 9 to 6, Sunday, 2 to 5, evenings by appt. Phone Lincoln 2122. WRITE FOR ILLUSTRATED BOOKLET.

UNUSUAL
4 Rooms—2 Baths
422 Melrose, just off the drive
We are offering for occupancy Feb. 15th, newly remodeled 3 and 4 rooms with exceptionally large rooms; excessive closet space; superior kitchens and bed chambers, each with tile bath. Elevator service and commissary.
Open for inspection.
OFFICE OF BUILDING.
A Forman Realty Trust BUILDING.

7 ROOMS.
Beautiful, modern building; apt. arranged on residential plan; servants' quarters, separate cedar closets; arched ceiling in gallery; canvas walls in attractively planned living room and dining room; all modern kitchen conveniences; wood burning fireplace; refrigeration FREE. See Mr. Wullaert on premises or call Dearborn 7740.
6333 WINTHROP-AV.

4-5-6-7-8 ROOMS.
We have a list of apartments of the above sizes available now or for May 1st in the Near North Side and Lake View districts. Call this office for information.
BAIRD & WARNER, INC.,
644 N. Michigan-av. Superior 1855.

4-5 ROOMS.
KENILWORTH GARDEN APARTMENTS. 1649 TOUHY-AV. [7200 N.] Beautiful new English type bldg.; very spacious, ultra modern, beautiful apts.; canvased walls, showers, colored tile baths, incinerators; Rogers Park's finest, most convenient; all transpt., schools, shops. Rog. Pk. 1855.

6 Rooms, 2 Baths, $55-$60.
ONE OF THE MOST ATTRACTIVE 6 apt. buildings in the locality; newly remodeled throughout; exceptionally roomy apts.; nicely arranged, with sun parlor, fireplace, bookcases; electric refrig.; Broadway cars, elevated, bus, stores. 942 CRESCENT-PL. [4100 N.]. Longbeach 1855.

OLD ENGLISH
atmosphere in an ultra modern bldg., col. tile bath and fixtures, fireplaces, Craftex walls, pantries, ample closet space; 4 rms. $60. Janitor on premises.
1519-27 FARWELL-AV.
SCHOENLANK & KIRSCHNER, INC.,
1505 Morse-av. Sheldrake 8820

4 ROOMS, $30.
1757 NORTH SHORE-AV.
Large rooms; elec. refrig.; close to schools, churches, and shopping dist. See Janitor Bollenhof at 1755 Albion-av.
SCHOENLANK & KIRSCHNER, INC.
1505 Morse-av. Shel. 8820.

BEAUTIFUL 4 ROOMS.
2011 FARRAGUT. NEW MOD BLDG. Refrig., in-a-dor beds; well planned with abundant closet space; large light rms.; nr. schools. When you see these you must agree they are the best values available. See janitor on premises.

ONLY A FEW LEFT.
FOR IMMEDIATE OCCUPANCY.
Beautiful 5 rm. apt., 2d floor, $50. Also 4 rooms, $35. Free refrig. Well maintained bldg. Agent on prem.
4716 BEACON-ST.

MORE FOR YOUR MONEY
Near bus, L, surf cars; lake; elec. refrig.
4 and 5 rms. 4877 Kenmore-av. $32.50 up
6 rms., extra lav 5059 Kenmore-av. $50.00
6 rms., large 4751 Sheridan-rd $50.00
Open for inspection. See janitor in each bldg.

4 LARGE ROOMS, $35
Near Lincoln Park—East of Broadway. Elec. refrig. Agent or janitor on prem.
622-30½ CORNELIA-AV.

WOODBURN'G FIREPLACE
6 rms., 2 baths, sun parl., sleep. pch.; gar. avail.; lge. light rms.; close to lake and trans. 7734 East Lake-terr., or call owner. Shel. 8820.

6 ROOM APT. HOME.
2 baths, sun par., lge. closets, porch, yard, G. E. refrig.; blk. L, lake, bus; $80 up. Owner.
7000 SHERIDAN-RD. 1216 LUNT-AV.

5 ROOMS, $35.
Steam heat; janitor serv.; lge., light rms. 6136 N. Western-av. See owner on prem. or SCHOENLANK & KIRSCHNER, INC.
1505 Morse-av. Shel. 8820.

4-5 ROOMS, $35-$45.
Front apts., bright and homelike; surprisingly low rental for these outstanding apts.; 1 blk. to Jarvis L; bus at door; fine location. 7361 N. ASHLAND-AV. Rog. Pk. 1855.

LOOK AT THIS TODAY.
5 rms., sun parlor, sleeping porch, refrigeration; best value in Rogers Park.
6509 N. Ashland. Randolph 2355.

STUDIO LIVING ROOM.
6 rms., 2 tile baths. Canvased walls. Reas.
7455 N. Hoyne-av., 3rd. Nr. Howard.
7440 N. Hoyne-av., 1st. Shel. 0923.

4906 SHERIDAN-RD.
High grade 6 rooms, 2 bath apt; 15x24 ft. living room, sun parlor; near lake; best transp.; very reasonable. Longbeach 8833.

4 ROOMS, $35.
809 Crescent-pl. Free refrig.; 1 blk. from lake and park; good trans. Well. 3460.

1008 ARGYLE-ST. AT SHERIDAN—4 RM. apt., 2d., large, light rms.; elec. refrig.; excel. trans.; reas. rent. Agt. on premises. S. E. Terman & Co., 11 S. La Salle. Ran. 3177.

4 SPACIOUS RMS., $35.
Cross-ventilation; 1½ blks. Harvard L sta. Agent 1724 Jonquil-terr. Rog. Pk. 6360.

THE PATTINGTON, 700 IRVING PARK-blvd.—6 rooms, $68 up; 8 rooms, $95 up; 2-4 baths, canvased walls, fireplaces, playground; ½ block to drive. Lake V. 6480.

1058 NORTH SHORE-AV.
Beau. 6 rm. apt., 2 sun rms., 2 baths; mod. 3 apt. bldg.; at lake.

4 ROOMS, $30-$35.
Sun parlor, elec refrig.; resident manager Southeast corner Leland and Campbell.

ATTRAC. 5-6 RMS., REFRIG., PORCH; near new Lincoln Pk. extension; $55-$60; excel. trans. 3656 Pine Grove-av. Well. 1760.

4 RMS., REFRIG.; CLOSE TO L. $30-$32.50; 5-6 rms., mod., close to Wilson L; $35-$40. H. E. Miner, 4457 Bdway. Ard.4100

5405 WINTHROP—EDGE. HALF FORMER value; 6 rms. and enclosed slp. porch; rfg.; new gas stove; floors refin.; bus, L. Refs.

4880 KENMORE-AV., 6 ROOMS, 2 BATHS; very light cor. apt. Ask for special rate. H. W. CROXTON & CO. Longbeach 6622.

6 RM., 3D FL. COR APT. AND GAR.; elec. rfg., fireplace, bookcases, canvased walls and ceiling; $80. Briargate 2293.

4 BEAU., LGE. LIGHT RMS.; ROGERS PK.; overlooking lake; enclosed pch.; immed. poss.; only $65. For appt. ph. Briar. 9288.

5 RMS., GLZ. PORCH, REFRIG., $40; GD. trans. 1417 Hollywood, 2d. Rav. 4775.

BARGAIN FOR QUICK ACTION. DISTINguished 6 rm. apt., Lake Sh.-dr. Bit. 5066.

4 RMS., SUN PAR., $32.50; GAS FREE. EL. refrig., nr. school, all trans. 4403 Beacon.

4 ROOMS, STEAM HEAT, $35. KAMMERER 2215 Clifton-av. Diversey 3562.

1906 N. PARK-AV. 5 RMS., SPECIAL INducement $33; 4 rms., $35. See agent.

4412 N. RACINE—5 RMS. ELEC. REFRIG. St., gd. trans.; reas. rent; nr. sch., chrs.

808 BARRY-AV.—4-5-6-7 ROOMS; STEAM heat; $20 to $32.50. Lake View 6480.

TO RENT—APARTMENTS.

NORTH.

Four, Five, Six Rooms, and Larger.

Beatrice Apartments
900-910 GRACE-ST.
3804-3806 ROKEBY-ST.
4 RM., $30
5 RM., $35
at "L" Station.
BUS AND SURFACE LINES.
Rental Agent on Premises.
ELECTRIC REFRIGERATION
JOHN J. READY & CO.,
4001 SHERIDAN-RD.

NORTHWEST.

General List.

3333 FOSTER-AV.
5148 CHRISTIANA-AV.
Exceptionally attrac. 3 and 4 rm. apts.; newly decorated; Frigidaire; nr. schls., shopping and trans.; $27.50 and $32.50. Agent on prem. or call Rogers Park 8130.

I. J. Beduhn, Pensacola 8610.
3400 N. SPRINGFIELD-AV.—5 rms., $45. G. E. refr.; 2d flr corner apt. See Parish.
3315-19 GEORGE-ST.—3½ RMS., $32.50; near stores, schools. See Mrs. Bjorstrup.

4046 N. KEYSTONE-AV.
1 BLOCK N. OF IRVING PARK-BLVD.
Newly dec. 2-3-4 rm. apts.; free gas, elec. refrig.; near shopping center; good transp.
PRICED TO RENT AT ONCE.

3½ AND 4 ROOM APTS., $27.50 TO $40. Electric refrigeration; good transportation. Beesley, 4219 Irving Park. Pen. 2726.

3001 BLAINE-PL.—3½ ROOMS, $30. SEE janitor on premises.

4501 N. CENTRAL PARK—3½ ROOMS, $37.50. See agent on premises.

One, Two, and Three Rooms.

3 ROOMS—HOT WATER HT., FURNISHED, $25; garage, $4. 2731 N. Artesian-av.

LONG, N., 3025—3 RMS., COR. BLDG., INador, G. E. refrig., heated; reas.

Four, Five, Six Rooms, and Larger.

6 ROOMS, $40.
4158 BELLE PLAINE-AV.
Large, light, newly dec. apt. All outside rms.; ample closet space. Conv. to trans. and shopping facilities. A real bargain. Agt. on premises.
QUINLAN & TYSON. CEN. 0227.

4 RMS., $30, HEATED; NORGE REF.; janitor service; clubroom and playground facilities; one block from 3 car lines and shopping district. Also one 5 rm. See Mr. Youngberg on premises., cor. Belleplaine and N. Kilpatrick-avs.

4 ROOM APT., $30.
Mod. bldg., G. E. refrig., showers, schools, stores, exc. trans. See Janitor in bldg.
4519 N. HAMLIN-AV.

$27.50 PER MO.
5 lrg., lt. rms., 2nd fl.; 2 brk. apt. Inclosed rear porch. Strictly modern. See this today. Open 2 to 5 p. m. 5226 Nevada-st.

5 RMS., ELEC. REFRIG., $35.
2900 Kenosha; large rooms; corner apt.; Craftex walls, tile bath, steam heat; 1st class janitor serv. Capital Co. Dearborn 8714.

BELIEVE IT OR NOT.
4 ROOMS $25.
4836-42 Belle Plaine-av. Nr. C. & N. W. trans. Fireplace. Agt. on prem. Kild. 7602

LOOK AT THIS TODAY.
4 rms., in-a-dor bed, shower, $32.50.
5 rms., newly decorated, private porch, $40. Ex. tran. 4811 N. Monticello, nr. Lawrence.

MODERN 4 RMS.; 1 OR 2 BEDRMS.; NEWly decor.; G. E. refrig.; stm. heat; close to stores, schools and ex. trans.; $35. S. W. corner Edmunds and Lester. Kildare 5146.

6 Large Rooms, Garage, $60.
5712 N. Kimball, nr. Bryn Mawr. bus and car trans.; elec. refrig. Meyers. Ind. 6128.

6054 SCHOOL-ST.
6 rooms, tile bath and kitchen; modern apartment at low rental.

VERY NICE 5 RM. APT., BEAUTIFULLY decorated; a bargain. 4714 N. St. Louis. Agent on premises or call Rand. 2355.

5200 HUTCHINSON—BEAUT. COR. 2D APT. 5 lge. rms., sun pch., in-a-dor, Gen. Elec. refrig., h. w. ht.; 1 block to school; $45.

5 RMS., NEW, DEC., EL REFR., STM. HT., pri. gar., $44. Jun. 5657. 3436 Ridgeway.

2801 LAWRENCE—4 ROOMS, $35. SEE agent on premises.

2643 N. WASHTENAW—5 ROOMS. SEE agent on premises.

4 RM STM HT APTS. ONLY $25; STORE, stm. ht., reduced $20. Inq. 4038 Division.

4810 ARMITAGE—5 R. APT.; ELEC. REFG. Dec. to suit; steam; good trans.; $35.

5025 N. MAJOR—6 RMS., NEWLY DECOR.; elec. refrig.; h. w. ht.; gd. trans.; $30

4 LG. R.; FURNACE HT.; L. SCHL., REFR., range; reasonable. 2819 N. Kedzie. Key.3961

5045 N. MANGO—5 RMS., STM. HT., ELEC refrig.; gar. included; $40. Cent. 3204

WEST.

General List.

$30 AND UP.
FRANKLIN MANOR.
Ideal 3 and 4 rm. apts., nicely arranged; auxiliary beds, elec. refrig.; excellent service. Before renting elsewhere see 3515-27 Franklin-blvd. Agent on premises.

EXCEPTIONAL FINE 2-3-4 ROOM APTS. Bloom, 846 N. Central Park-av.

One, Two, and Three Rooms.

$27.50 AND UP.
GARFIELD MANOR.
Overlooking Garfield Park, northwest cor. Jackson-blvd. and Hamlin-av. 1-2-3 room kitchenette apts.; elevator service; auxiliary beds; showers, gas, electric and refrig. free. Oil heat; no dirt. Agent on premises.

CONGRESS, 3104—2D. 3 LG. RMS. FRT. Gas, elec., pri. bath; stv. ht.; $15. Gar., $4.

2½ Rms., Elec. Refrg., $27.50.
3443 W. MADISON-ST. Large dining rm., large living rm. with fireplace, inador, modern court bldg.; opp. Garfield park, near stores and shops. Agent on premises.
DRAPER & KRAMER, INC. STATE 0092

Four, Five, Six Rooms, and Larger.

5-6 ROOMS, $35-$45.
At these prices you must act quickly!
334-46 North Mason-av., cor. South-blvd. Ideal arrangement. New decorating. Convenient location. Agent on premises.
HAROLD E. VETTER & CO.
4707 BROADWAY. LONGBEACH 7146.

BEAUTIFUL APTS.
3160 Douglas-blvd., corner Kedzie. 4-5-7 rooms. Large, light. Every rm. newly decorated. All woodwork ivory, sanded floors. Elec. refrig. $30 up. Resident manager or call Randolph 2355.

4 Rms., G. E. Refrig., $35 Up.
5445 WEST END-AV.; high class apt.; nr. schools, churches; ideal transportation, bus, surface and "L." Agent on premises.
DRAPER AND KRAMER, INC. STATE 0092.

5-6 Rms., Steam Ht., $25 Up.
733 S. KEDZIE, COR. LEXINGTON. Newly decorated front apts. Light, airy. New electric fixtures, sanded floors. Good janitor service. Call Randolph 2355.

OPP. COLUMBUS PARK.
Beau. 7 rm. apt.; canv. walls, ivory woodwk.; 4 bedrms.; 2 baths; sep. tile shower; brkf. rm.; pri. pch.; 2 car gar. 5900 Adams.

6 RMS., STM. HT., $30.
500-08 N. Parkside-av.; 1 block from L, steam, surface, bus; opposite school; good stores. Agent on premises.

7 ROOMS—BARGAIN.
Newly decorated. Private porch. Near park. Excellent transportation.
3411 W. Monroe. Randolph 2355.

4700 ADAMS—MOD., WELL KEPT BLDG.; stoker stm. ht., hot wat., refrig.; beau. oak flrs.; nice. dec.; spac. 2 fl.; 5 r. cor. apt., 6 clos., linol. kit. flr.; also 3 r. Eng. basement.

322-4 S. HAMLIN-AV.—OPP. GARF. PARK golf links; beaut. light 4-5 rm. apts.; formerly $75-$85, now $35-$40. Apply janitor.

4439 JACKSON—5 RM. APT.; MECH. REfrig.; good transp. Monroe 2120.

5361 W. HURON—COR. APT., MOD. 4 RMS. newly decor., refrig.; good loc.; $35.

506 N. MONTICELLO—6 ROOM APARTment; $50. See Janitor.

1108 N. RICHMOND—4 ROOMS, $35. See agent on premises.

6 RMS., 2 COMPL. BATHS, REFRIG., HTD. gar.; exc loc., tran. Reduced. 229 N. Mason.

TO RENT—APARTMENTS—SUBURBAN.

NORTH.

Evanston—19 minutes to loop.

CHOICE LOCATION.
320 Lee-st., at Judson-av., Evanston; 4-5 rms., sun par.; near all transp., schools, churches, and shops. Janitor on prem.
O. P. CURRAN JR. LONGBEACH 2821.

IDEAL LOCATION
for children; plenty of light and air; 4 large rooms, free elec. refrig. 319 Custer-st., Evanston. Agent on premises.
SCHOENLANK & KIRSCHNER, INC.,
1505 Morse-av. Sheldrake 8820.

239 CUSTER-AV., IN MOD. 6 FLAT, 5 RS.; elec. refrig.; newly dec.; heated gar. $55
MATES & BENZ, 140 N. Dearborn.

8 ROOMS, 3 BATHS, APT. DE LUXE. Large rms., elevators, private gar. 1426 Chicago-av. Agt. on prem. Green. 9412-8996.

TO RENT—APARTMENTS—SUBURBAN.

NORTH.

Evanston—19 minutes to loop.

Baird & Warner
INVITES YOUR INSPECTION OF THE FOLLOWING APARTMENTS.

FOUR ROOMS
406 LEE-ST.—Finest in Evanston. Real fireplace. $80.00
611 SHERIDAN-RD.—"West Tower Apts." Roll-a-way bed, canvased walls, free refrig. $47.50
1408 ELMWOOD—Free refrig., near Davis-st. Pleasant outlook $45.00
902 ELMWOOD—Corner apt. Front and rear porch. Good location $45.00
1313 OAK-AV.—Large rooms. Pleasant outlook ....$40-$45.00
380 RIDGE-AV.—Canvased walls. All modern. $45.00
925 FOREST-AV.—Free refrigeration, in-a-dor bed $50.00
616 ELMWOOD-AV.—Sun rm., appointments, free refrig. $40.00
1018 MAIN-ST.—Sun rm., rear pch., free refrig., cross vent $50.00

FIVE ROOMS.
614 ELMWOOD-AV.—Excellent outlook, sunroom ....$40-$50.00
1134 MAPLE—Sun parlor. Very large rooms. Free elec. refrig. $62.50
604 SHERIDAN-RD.—1 blk. to Lake, park, canvased walls ....$65-$80.00
540 MICHIGAN-AV. — Huge living rm., nr. lake, transp. $80.00
609 SHERIDAN-RD.—2 baths, free refrig., front apt. $90.00
404 LEE-ST.—"Abbey Garth Apts." 2 baths. ....$80-$95.00
400 RIDGE-AV.—Ridgecrest Apartments, 2 baths. $70.00

SIX ROOMS.
936 JUDSON-AV. — Front apt., 2 baths. Canvased walls $90.00
1107 LAKE—Excel. neighborhood. Nr. shops, transp., Davis-st. $90-$95-$100

OFFICE OPEN 10:30-5:00.

Baird & Warner
522 DAVIS-ST.
Greenleaf 1855. Hollycourt 1855.

Like a Norman Cottage
—yet the last word in modern living comfort. English bldg., scenic court. Unique fireplaces, recessed book shelves, air conditioned radiators, col. tile baths with black fixtures, cottage windows in-a-dor, free elec. refrig. Walker elec. dishwasher. 3¼ rms. have kitchenetts, 4s have separate dining room and kitchen. Inlaid linoleum.
3¼-4 RMS. FROM $55.
2212-26 Sherman-av.

7 ROOMS
in a noteworthy building.
Distinction in every appointment. Living rm. 18x30. Recessed book shelves, cheerful casement windows. Very modern decorations; passenger and serv. elev. Lge. bedrms. One has closet and 2 wardrobes. Cedar closet. 2 tile baths and maid's bath. Mahog. doors. 6 burner stove, 3 ovens. Call system. Gas and elec. furnished. Attached garage included. Tennis court. Wonderful church, shopping and residential section. 1 vacancy; very reasonable.
1430 Chicago-av.

SUPERVISION
Real Estate Management
CORPORATION.
111 W. Washington-st.

7 ROOMS, 3 BATHS.
"ON THE RIDGE."
The dignity of a beamed ceiling in the reception hall and the warmth of a gigantic wood burning fireplace are but a few of the really different features. Tile baths and kit. shower stall, breakfast rm. and den. Reas. Mrs. Freeman will show.
427 RIDGE-BLVD.
SCHOENLANK & KIRSCHNER, INC.
1505 Morse-av. Sheld. 8820.

EVANSTON'S BEST BUYS.
1114 Maple, 5 rooms $50
1125 Davis, 3-4-6 rms. [2 bths.]..$40 to $90
2114 Sherman, 3 and 4 rooms....$40 to $60
2514 Prairie, 5-6 rms., 2 baths..$75 to $100
1241 Elmwood, 4 and 5 rooms....$55 to $75
SMART & GOLEE, INC.,
1564 Sherman-av. Univ. 0283. Rog. P. 0272.

Winnetka—26 minutes to loop.

WINNETKA—9 RMS., MOD., $135; OTHERS $75 up. B.H.Barnett,526 Center-st. Win.965

NORTHWEST.

Elmwood Park—22 minutes to loop.

7236 DICKENS—3½-4 RM. MOD. APTS.; free refg.; inador; new. dec. $32.50-$38.

WEST.

Berwyn—17 minutes to loop.

$25—3 RM. ENGLISH BASEMENT APT.; elec. refrig.; near L. 1923 S. Grove-av.

$32.50—4 RM. MOD. APT.; FREE REFRIG. shower; near L. 2146 S. Gunderson-av.

$27.50—2½ RM APT.; $30, 3½ RM. APT.; elec. refrig.; near L. 1925 S. Grove-av.

Cicero—15 minutes to loop.

3½-4 RMS., LIGHT, AIRY, QUIET NEIGHB. Exc. tran. 1850 S. 61st-av., Cicero.

5103 W. 21ST-ST.—2 ROOMS, $27.50. SEE agent on premises.

Oak Park—16 minutes to loop.

THE LARGEST APARTM'TS
you have ever walked into. And at these amazing prices.
4 Rooms, $42.50 to $50.
Large selections of arrangements. 4 bldgs., mod. bath and shwr., in-a-dor beds. FREE elec. refrig. Newly decorated. Agt. on premises.
237 WASHINGTON-BLVD.

$40—4 RM. ATTRACTIVE APT., FREE REfrig., shower, ivory woodwk., arched openings; near Lake-st. L. 101 S. Harvey-av.

4 RMS., AUSTIN-BLVD., $40; NEW, MOD. bldg.; refr.; all trans. State 0240.

326 S. AUSTIN-BLVD.—4 ROOM APTS., $35 up. See janitor on premises.

450 N. AUSTIN-BLVD.—4 ROOMS, $45. See janitor on premises.

7352-54 LAKE-ST.—5 ROOMS, $50. SEE agent on premises.

721 EAST-AV. — 6-7 RM. APTS.; MECH. refrig.; good transp. Monroe 2120.

$40—MOD. 4 R. APT.; FREE REFR., NEAR Hi. schl., Lake-st. L. Janitor, 502 Lake.

3 RMS., $27.50; NEWLY DECORATED; free elec. refr.; blk. L. 1008½ North-blvd.

TO RENT—FURNISHED APARTMENTS.

SOUTH.

1 AND 3 ROOMS, $30-$45.
Light, gas, refrig. free. Bus at door; ½ blks. to L. 4336 Drexel-blvd. Oakland 4951

RENTALS REDUCED.
Mod. 1-2 rm. kitnts., compl. serv., $32.50 up. 5111 University-av. at Hyde Park-blvd.

Normalshire—new 1-2-3 Rs.
Complete serv.; smart, spac., quiet; L. surf. R.I., bus; cut rates. 6808 Normal. Nor. 6001

2 Rms., Large, Light, $35.
7850 CONSTANCE-AV. In-a-Dor bed. Dressing room. Elec. refrig. H. P. 8080.

5491 HYDE PARK-BLVD.
6 lrg., lt. rms. and sun rm.; 2 baths; 2d apt., beau. furn. Nr. lake, pk., I.C. Mid. 7683.

ROOMY 2 ROOM APT.—BED IN LGE. LIVing room, bed in dinette; elec. refrig., light, gas free; $37.50-$40 mo. up. 6724 Cornell.

2 AND 3 RMS., $7-$11; LIGHT, GAS, elec. washers; nicely furn.; nr. Chicago Univ., I. C., L. 6034 Kenwood. Fairfax 4771

ALL NEW FURN. 1-2-3 RM. APTS. GAS, linens, elec. lt., refrig. free; $30 mo. up. 4711 Drexel-blvd. Phone Kenwood 3510.

EXCLUSIVE COR. BLDG., UNIQUE FLOOR plan; 7 rooms; ivory finish; firepl.; elec. refrig.; furn., unf.; 1 blk. bus, I.C. Ken. 2100

LGE. 2½ RM. FURN. APT.; 2 DOUBLE INa-dors, free light, gas, refrig. Very reas. Schneider, 6804 Dorchester. Dor. 7645.

IF YOU WANT A REAL HOME REAS., NOT just a furn. apt., see our lge. mod. 3½ rm.; extra bed; free refrig. 8020 Eberhart.

YOU CAN'T BEAT THESE. BIG HYDE Park apts.; liv rm., dinette, kitnt., bath; smart furn. $40. Nr. I. C. 5118 Dorchester.

4 RMS., 2 BEDRMS., 2 PCHS.; FREE GAS, lgt., refrig.; nr. U. of C. 822 E. 57th-st.

2444 MICHIGAN-AV.—1-2 ROOMS, KITCH., private bath; free gas, etc.; $4 week up.

5480 BLACKSTONE—2-3 R. CLN., BEAU. furn., sun par., refrig.; gd. trans.; $35 up.

4 RMS., INADOR, NR. I. C.; NEW FURN.; reasonable. 2208 E. 70th-st. Fair. 7604.

BLACKSTONE, 5731—1-2 LG. FRT. R. KTS. choice, homey, cheerful; $6-$9; I. C., U. C.

7118 CLYDE-AV.—2-3 LGE. RMS., BEAUtifully furn.; nr. I. C. Bryn Mawr station.

6958 NORMAL-BL.—HI. GRADE 3 R. APT.; pri. bath; refr.; adults; $12 wk; L. R. I.

1514 E. 62D-ST.—3 RM., $7; 4 RM., $9; nice furn.; stm.; gas, elec. free; all tran.

6142 KENWOOD—BEAUT., CLEAN 3 RMS., pvt. bath; lge., airy; I. C.-L. Dor. 9090.

2 R. KIT. APT.—PRIV. BATH; FR. ELEC and gas; $25 mo. 6519 Drexel. Fair. 4225.

8142 CRANDON-AV.—ATTRACT. 4 RM. new, furn.; elec. ref., gas, lt.; gar.; reas.

KIMBARK, 6047, 2D—COMP. 4 RMS., PRI. bath, pch., el. refrig.; all tran.; $40 mo.

GARFIELD-BLVD., 1506—NR. ASHLAND. 3-4 rms., $10-$18; priv. apts. Rep. 2518.

LOVELY 3 R., PRI. BATH, PORCH, FRIGIDaire; $8.50; adults. 5473 Kimbark.

5 RMS., RL. HOME, FRIG., 2 PCHS.; MOD.; reas.; nr. U. of C. 834 E. 56th. Mid. 2453.

BEAU. FURN. MOD. 2-3 RM. APTS.—ORIental rugs; refr.; low rent. 4965½ Lake Pk.

MARYLAND-AV., 5708—4 RMS., GLAZED pch.; new furn., elec. rfg., $50. Fair.6787.

TO RENT—FURNISHED APARTMENTS.

(See Also Hotels and Apartment Hotels.)

SOUTH.

Finest Kitchenette Apts. in South Shore at the Price. $40
7 story fireproof, elec. elevator bldg. Immaculately clean, beautifully furnished. Tile wall bathroom, rollaway or inador bed. Large living room, efficient kitchen dinette. Dressing room, ozite padded carpet. Gas, light and electric refrig. free.
NOT A DARK ROOM IN THE PLACE.
24 HOUR SWITCHBOARD SERVICE.
WILLMAR APTS.,
3008 Cheltenham Place.
AT 79TH AND EXCHANGE-AV.
200 FT. FROM I. C. ELEC. DEPOT.
MANAGER ON PREMISES. REGENT 3008.

WE OFFER YOU NOT JUST AN APT. BUT RATHER
a home
WE PUT FORTH EVERY EFFORT TO MAKE YOUR LIVING HERE PLEASANT. Our guests are permanent. We do not cater to transients. You'll like the atmosphere here and the rates are modest.
Lawn Manor Apartments,
1, 2 & 3 RMS., COMPLETELY FURNISHED.
4508 WOODLAWN. DREXEL 5028.

$35 1-2-3 ROOMS $57.50
5493 Cornell 5200 Harper
7106 Euclid.
Immediate possession. Attractively furnished; large, airy rooms; spacious closets; 1 block surf., bus and I. C. trans.
RALPH H. WOODLEY.
1638 E. 55th-st. Open eves. Hyde Pk. 2187.

MIDWAY DREXEL
Apartment Hotel,
6020 Drexel-av.
2 and 3 room apartments; priced remarkably low for decidedly better accommodations; overlooking U. of C. and Midway.
DORCHESTER 7080.

A NEW DEAL.
on a few modern beautifully furn. apts., with complete hotel serv., including free gas, elec. and refrig.; dining room in connection; close to all trans.; $40 per month.
NORWOOD HOTEL.
6400 Normal-blvd. Ph. Englewood 3700.

CHOICE SELECTION.
$40— 2½-4 ROOMS. —$50.
New bldg. Just furnished; extra bed; free gas, elec. and refrig.; all trans. Engle. 3000.
6400 Normal. 6640 Yale. 6600 Stewart.

3 Rooms, Nicely Furn., $40.
7117-23 EUCLID. Bedroom apts., ideally planned. Inador bed. Ample closets. Pleasant, comfortable, convenient. Near I. C. See agent, or Regent 1855.

RAINBOW APTS.
7715 SOUTH SHORE-DR.
1-2 room kitchenettes, completely furnished. Maid service. Light, gas, refrig. free.
REDUCED RENTALS.

Fine South Shore Apts.
There's plenty of room in these 1-2½-3 rm. beaut. furn. units; refrig.; maid; nr. I. C. Kingston Apts., 7515 Kingston. So. Sh. 1030.

KIMBARK MANOR,
6114 KIMBARK-AV.
2 rm. compl. furn. apts.; gas, light, refrig. included; near I. C. Midway 6114.

1-2 R. Kit. Apts., New Bldg.
4827 Lake Park-av.; lge. liv. rm., pri. bath, dress. room, kitch.; refrgi., gas, elec. free; newly furn.; fine home; complete, $35 up.

ESSEX APARTMENTS.
6230 Dorchester. Attr. furn. apartment, newly decorated, maid service; electric Frigidaire, 1-2-3 rm. apts., $35 up.

KIMBARK GARDEN APTS.
1-2-3-4 rm. beautifully furnished apts.; maid service, linens; REASONABLE. See janitor. 5317 Kimbark-av.

LUELLA APTS.
3 rm. attract. apts., furn.; free gas, light, refrig.; I. C. trans.; $45 and up. Manager on premises daily. 7309 Luella-av. Sag. 2742.

6221-23 KIMBARK-AV.
2 and 3 rooms; G. E. refrig.; completely furnished; $8 to $10 per week. Mrs. Brown, Hyde Park 4953.

SURROUNDINGS
mean everything. Here's a real home you'll enjoy. 1-2 rm., lge., lt. kitnt. apts.; I. C., surf., L trans. $40 up. 6318 Kenwood-av.

1-2-3 ROOMS.
6724-34 Chappel-av. Completely furnished. Agent on premises. Midway 6945.

KITCHENETTES & ROOMS.
1353 E. 47th-pl. at Dorchester. I. C. surf. tr.; reas.; full hotel serv. Drex. 6642.

THE "WOODVALE" APTS.
Modern spacious bedroom apts.; newly furnished; nr. I. C. Manager, 5235 Woodlawn.

SOUTHWEST.

NICELY ARRANGED, NEW, FURN. 3½ RM. apt.; beautifully dec.; elec. refrig.; very cozy and pleasant. 6137 S. Homan-av.

2 ROOMS—VERY DESIRABLE, GAS, ELEC.; free refrig. 2750 W. 64th-st.

NORTH.

NEW AINSLIE APTS.
1062 AINSLIE-ST.
1-2-3-4 rooms, beautifully furnished and newly decorated; free light, gas, and refrig.; complete service; moderate rental; elegant lobby. Manager on prem. Longbeach 5780.

2-3 RMS., $37.50-$55
NEW BUILDING. NEWLY FURNISHED.
Elec. refrig., gas, light, showers, etc.
1824 N. Park-av., 1½ blk. Lincoln Park.
1800 NORTH, 1 BLK. W. OF CLARK.

ARGYLE BEACH APTS.
Distinctive elevator bldg.; 3-3½ beautiful rooms, completely furn.; tile baths, arched openings, fireplaces; free gas, low rental. Very desirable location at lake.
901 ARGYLE. LONGBEACH 3220.

4 RMS., COMP. FURN., $50.
1338 Greenleaf. Off Sheridan.
FREE GAS AND REFR. 5 RM. EFFIC. BEDRM. AND EXT. INADAR. NEW. DEC. NR. LAKE, L. BUS. SCHL. AGT. ON PREM.

WIL-ASH APARTMENTS,
1530 WILSON-AV. EDG. 2359.
Furnished or unfurnished units.
ONE TO SIX ROOMS.
Gas, Lights, Ref. furn. Nr. L. Bus. Surface.

1361 ESTES (7100 N.).
1½ to 4 rm. well furn. apts. in high grade bldg.; tile bath; gas, light, refrig. included in rental; ex. trans. $35 up. Res. manager.

UNUSUAL SPACIOUS, BEAUTIFULLY FURnished duplex apt., facing lake; 39 ft. living rm., large fireplace, maid service included. 1316 Ritchie-ct. Phone Delaware 1444 or Superior 9309.

735 Junior-terr. (4300 No.).
Attractive 3½ room apts.; beautifully furnished; maid service; elevator bldg.; very reasonable rental; 6 months or year lease.

4737 MALDEN-AV.
1-2-3 room kitnt. apts.; new bldg.; beaut. new furniture, carpets, and furnishings; elec. refrig., maid serv.; $35 up. Rav. 9093.

4363 KENMORE—$30 MO.
BUENA PLAZA HOTEL—1½ rm. kitch. apts.; comp. hotel serv. Beau. 6 sty. elev. bldg.; elec. refrig.; nr. Linc. Pk.; 20 min. lp.

OAKLAND APTS.,
553 Oakdale [2900 north]. Newly furn., complete maid service; 15 minutes to loop.

SUNNY APT. NEAR L.
5 rms., 2 baths; 4 rms., with sleep. pch.; homelike; reas. 1449 Fargo. Sheld. 6260.

2½ ROOMS—FURNISHED, UNFURNISHED.
ELECTRIC REFRIGERATION.
630-38¼ ARLINGTON-PL.
AGENT ON PREMISES.

STUDIO APT.
Modern furn., balcony; private bath, kitchenette, Frigidaire. Delaware 8138.

ASHLAND PLAZA APTS.
4222 N. Ashland. All outs., lt., airy; 1-3 rm. kit. [bedrm.], comp. htl. serv., $8 wk. up.

BELLEVUE-PL., 57, NR. DRAKE—UNUSUAL 5 rms. completely furn. by decorator, maid serv., gas ht., el. refrig. Reas. Sup. 9314.

6 RMS., 2 BATHS, BRKFST. RM.—GARAGE; luxuriously furn. new apt.; grand piano, oriental rugs. 6240 N. Talman. Bri. 3780.

1-2-3 RM. APTS. FURNISHED COMPLETE; gas, light linens free twice a week; $25 and up. Inquire 1344 Argyle-st., office, front.

2½ RMS., NICELY FURN.; GAS, LIGHT, refrig. free; good trans.; reas. BRYN MAWR BEACH APTS., 5539 Winthrop-av. Edg. 7354

STREETERVILLE APT. HOTEL—WALKING dist. loop; 1-2 rm. kitch. apts., $7 wk. up. Also slpg. rms., $4 wk. up. 195 E. Chestnut

BEAU. FURN. LGE. 1-2 RM. KIT. APTS. Bath, shwr.; reasonable rates; good trans. Argyle-Kenmore Apt. Hotel. 1023 Argyle

916 DIVERSEY-PKWY.—1 AND 2 ROOM kitnts.; firepr.; refrig., light, gas, linen inclu.; 15 min. loop; $8 wk. up. Gra. 1440

FULLERTON-PKWY., 411—BEAU. FUR. 5 rm. apt. Twin beds. Strictly mod. $85 mo. Lincoln park dist. Mohawk 2960. Apt. 1506.

553 BELMONT-AV.—EAST OF BROADWAY. Cozy 3-4 rm. furn. apts. Everything new.

ATTRAC. 2-3 RMS.—ELEC. REFRIG., $7-$8 wk. Excel trans. Gas lgt. 5938 Broadway.

3000 SHERIDAN-RD.—EXCEPTIONAL 5 R., 2 baths; Gentiles. Phone Buck. 8346.

6726 GLENWOOD—ATTR 1 R. KIT APTS. Maid serv., etc. Nr. exp. L. Reas. rent.

MOD. 4 RMS., GAS, LT., REFRG., $50; NR. lake, all tr. 1700 Greenleaf, cor. Paulina.

6 RMS.—AT LAKE; NICELY FURN. COMPL. G. E. refg. 4636 Clarendon-av. Edg. 4110.

DEARBORN, N., 1358—NICELY FURN. 2 rm. apt.; nr. Lincoln pk., lake; 5 min. to loop.

SUBLEASE 4 RM. APT.—PRIV. FURN. ON N. State. Reas. Delaware 8065.

SUBLET UNTIL MAY—BEAUT. 4 RMS. Far Croft Apts. Sandberg. Briar. 6000.

COZY 3 RM. APT., ALL TRANS. 6532 Lakewood. Hazley. Rogers Park 7391.

PINE GROVE, 3621, 1ST—3 LGE. ROOMS. $30, if I keep rest of $100 apt. FORD.

TO RENT—FURNISHED APARTMENTS.

NORTH.

Near North Side
One Room
Twin Beds
Real Kitchen
Full Service
$60
All apartments in this beautifully furnished building have outside exposure. There are no court apartments.
PARK DEARBORN
1260 N. Dearborn-pkwy.

SHERONE APTS.
4423 Sheridan-rd.
RADIO IN EVERY ROOM.
1¼-2-2¼ ROOM APTS.
Splendidly Furnished.
Featuring complete hotel service. Exclusive, quiet residential neighborhood. Close to Uptown shopping center and all trans. Newly decorated.
Very Attractive Rentals.
LONGBEACH 0800.

FOR YOUR COMFORT
We take pride in showing our tastefully furnished and smartly designed apts. at
THE BELLE SHORE APARTMENT HOTEL
Specializing in quality, service, and satisfied guests.
ATTRACTIVE RENTALS.
CORNER BRYN MAWR-WINTHROP.
5600 NORTH. TAKE L OR BUS.

YACHT HARBOR
SUPERIOR BUILDING.
422 Melrose-st., near the lake; 1-2-3 room kitchenette apts.; completely furnished; hotel service optional. Excellent transportation. Commissary, valet, elevator. Free refrigeration, light and gas.
AGENT ON PREMISES.
A Forman Realty Trust Building.

211 E. DELAWARE
1 blk. E. of Mich.-av., facing Lake Mich. 1 rm. Kitchenette Apts. as low as $45.
For Transient, Permanents.

Belmont Harbor Apts.
426 BELMONT-AV. [3200 North]
1-2-3 rm. Kitchenette Apts. as low as $40.
For Transient, Permanents.

"Where the Drive Turns."
999 LAKE SHORE-DR.
OVERLOOKING THE LAKE.
Wood paneled living room and library, wood burning fireplace, solarium, open balcony, steel vaults, elec. Kitchen, servants' quarters. Striking decorations. [Gentiles] April 1 occupancy at sac. rental. Del. 2983.

HERMINE APTS.
1-2-3 ROOMS.
$30 PER MONTH UP.
LARGE BEDRM. APTS., $45 AND UP.
Completely furn.; 24 hour service; 1 blk. to L station, bus, or surface lines.
4108 KENMORE-AV.
Lake View 10244.

244 E. PEARSON
800 NORTH. AT THE LAKE.
2-3 RM. APTS., $45-$150.
Furn. and unfurn. dinettes, kitch'tes, bedrms. Maid service, valet. Free gas, light, refrig. Din. rm., com'sry. Bus at door. Sup. 4701.

2 ROOMS, $37.50.
1339 ESTES-AV.
[7100 NORTH.]
Completely equipped for housekeeping. Gas and refrig. included in rental. New bldg. near lake. Resident manager.
COCHRAN & McCLUER CO.
1530 Morse-av. Rogers Park 8040.

EXCLUSIVE
Apt. homes of 1½ and 3 rooms. Beautifully furn. Hotel serv., 24 hr. swbd. Fireproof bldg.; $32.50 and up.
5722 WINTHROP-AV.

4 AND 5 ROOMS
Brand new furniture, showers, extra in-a-dor light and spacious; gas and electric free. Excellent location and transportation. GREATLY REDUCED RENTAL.
3740 Pine Grove-av.

$40—1-2-3 ROOM APTS.—$70
Maid serv., gas, light, refrig. incl. Unusual furnishings and decorating. Close to beach, bus, L, and stores.
THE ENVOY
For those who are particular
5633 Kenmore-av. Longbeach 8810.

925 GLENGYLE (5050 N.)
Glengyle Shore Apts.
Newest apt. hotel on N. Side; spac. lobby; warm, bright, tastefully furnished 1½ rooms; full hotel service; excellent transportation; surprisingly low rentals.

2-4 ROOM APTS.
BEST BARGAINS IN DISTRICT.
Extra inador; charming furn., Beauvais rugs, refrig.; near lake, bus; 1 block Howard express. 7717-23 N. Paulina.

Lunt Beach Manor Apts.
1135 LUNT-AV. [7000 N.]. HOLLY. 1139.
2½-3 rm. light bedrm. apts., attrac. furn., maid serv. opt.; nr. lake, bus, L. $47.50 up. Also 1½ rm. light kitchenette apts. $35 up.

HOMELIKE ATMOSPHERE.
1-2-3 rm. apts., furnished as you would furnish your own home, nr. L, steam rd., bus and surface car. Very reas. 6822 N. Ashland. Shel. 2734.

536 GRANT-PL.
2 room kitchenette apts., completely furn.; new bldg.; elec. refr. dressing rm., shower; best trans.; $32.50 up. Mohawk 3387.

4546 MAGNOLIA-AV.
Near Wilson L; 1 room kitchenette, dress. room, closet, priv. bath, elec. refrig.; everything furnished; all transp. $32.50 up.

6239 N. WESTERN-AV.
3½ very attractive rooms newly furn. Bedroom and inador; elec. refrig.; free gas. $40. Manager on prem. Longbeach 8833.

8 ROOM PENTHOUSE.
Large garden, Gold Coast, overlooking lake; most beautiful in city. See to appreciate. Commission to brokers. Delaware 2827.

New Carpets-Furniture.
$35 and up. 1-2-3 rooms; free gas, light, refrigeration; maid serv.; nr. lake; 20 min. Loop. Bus at dr. 4240 Clarendon-av. Buc.2622

849 CORNELIA.
3-4 rm. Free gas, lgt., rfg.; 1 blk. L, bus, surf. $8-$10 wk. $30-$40 mo. Well. 0712.

1-2 RM. APTS., $30-$35.
Attr. furn., including light, gas, ice; all trans., maid service. 1210 Granville-av.

540 WELLINGTON.
1-2 rm. furn. or unfurn. kitchenette apts. available; very low rentals; full service.

2 ROOMS, $35.
Camm Manor, 6145 Winthrop-av.; furn.; comp. hotel service. Granville L and bus.

434 MELROSE.
Cozy 1½ rm. apt. with alcove bedroom. $45; elev. bldg.; hotel serv.; smart location.

ALDGATE APTS.
5541 Kenmore; 1½-2½ rm. kitch. apts.; complete serv.; $32.50 and up; ½ blk. all tr.

CHARMAINE APTS.—BEAU. 3 RM. KIT. apt.; new. furn.; carp. flrs.; gas, lt., ref. free; reas.; insp. invited. 4737 N. Hermitage.

BEAUTIFUL 4 ROOM STUDIO APT., SWIMing pool; carpeted; piano; inador; opposite small park; Gentiles; $80. Rogers Park 6574.

LUXURIOUSLY FURN. 5 ROOM APT.; ALL outside rms.; nr. L and lake; $60 incl. gas, elec. refrig. 6202 Lakewood, cor. Granville.

4656 HAZEL, COR. LELAND. 4-5 ROOMS; nicely furn., newly dec.; elec. refrig.; linens, gas, light included. $9.50 wk. up.

— — — —2124 HUDSON-AV.— — — —
New bldg. $30 up. 1 r. kit. Hotel serv.; elec. refrg.; 2 blks. W. Clark [2100 N.]; 12 min. lp.

3 RMS.—LARGE, NEWLY FURN. AND DEC. Free elec ref., gas. Nr. Howard L. Doran. 7709 N. Ashland-av. Sheldrake 2997.

3-4 RMS.; SUN P.; G. E. REF.; SHOWER; 3 beds; L, bus; reas. 5314 Winthrop.

3516 BROADWAY—4-5 ROOM, $25.00 TO $30.00; steam heat. Lake View 6480.

3917 ROKEBY, NR. SHERIDAN—4-5 RMS., $32.50-$39; elec. refrig. Lake View 6480.

3-4 RM. APTS., $40 UP; WELL FUR.; NR. L, schls. 1340 North Shore. Bri. 5447.

4 RMS. COMP.—FRIGID., SHOWER, $45 AND up; ½ blk. lake, L, bus. 1333 Touhy-av.

4422 MAGNOLIA-AV.—BEAU., MOD 2-4 RM. furn. apts.; lrg. closets; reas. All trans.

4 RMS., COMP. FURN. 3 BEDS, $47.50; ½ blk. lake. school. See Owner, 1341 Touhy.

6369 SHERIDAN-RD.—BEAU. COMP. 2-3 rms.; near lake; select dist.; reas.

NICELY FURN. 4 RM. APT.; 2 BEDS. Good heat. $40. Apply 5825 Glenwood.

1100 N. 17TH FL. CORNER—FINE LAKE view; 3½ r. apt. Sublease. Sup. 4955—1715.

SUBLEASE BEAU. 2 RM. APT., FURN. OR unfurn.; opp. Linc. pk. 415 Fullerton-pkwy.

4841 KENMORE—6 LGE., LT. RMS.; WELL furn.; G. E. ref.; shr. bath. Rl. home. Reas.

UNUS. 3-4 RMS., COLORED TILE BATH; nr. lake; reas. 1432 Farwell. Rog. P. 5755.

TO RENT—FURNISHED APARTMENTS.

NORTH.

2136 LINCOLN PARK WEST
"THE APARTMENT HOTEL"
Three Rooms
View of Park
Full Service
$90
Lincoln Park at your threshold; large rooms, tile bath and shower; ample closets. SWIMMING POOL. Dining rm. in connection. 2-3-4 rms.
Immediate Rental, $40 Up.
2-3-4 ROOM APTS.

Winona Beach
918 Winona-av.
Ideally Located at the Lake.
5100 NORTH, EAST OF SHERIDAN-RD.
Beautifully furnished large, spacious apts. Each apartment can truly be called a perfectly appointed home. Light rooms, with an abundance of closet space. Free gas, linen, light, refrig. and maid service.
RESIDENT MGR. SPLENDID TRANS.
SUNNYSIDE 4544.

240 E. DELAWARE
OVERLOOKING THE LAKE.
Attractive 2 and 3 rm. apts., newly decorated; full housekeeping; maid serv.; light, gas and refrigeration, commissary; elevators all night, clerk and switchboard.
LOWEST PREVAILING RATES.
SEE MANAGER. SUPERIOR 5847.
A Forman Realty Trust BUILDING.

429 ROSCOE-ST.
NEAR THE LAKE.
3 rooms, attractively furnished; elevator service; maid service; light; refrigeration; fireproof building.
VERY ATRACTIVE RATES.
AGENT ON PREMISES
A Forman Realty Trust Building.

NORTHWEST.

CHOICE 2 AND 3 RM. APTS., NICELY furn., excel. service; good trans.; reas rentals. Loganwood Apts., 2530 N. Sacramento

NEW 1 RM. APT., ELEC. REFRIG., MAID; low rent; 1 blk. Rav. L. 4901 Christiana.

WEST.

THE CHATEAU HOTEL.
Beau. 3 rm. kit., $90; 2 rm. kit., twin beds, $45-$55. Gentiles. 330 N. Austin-bl.Aus.1417.

REDUCED RENTALS.
1-2-3 rm. apts.; full serv.; new bldg.; beau. furn. Wymere Apts., 115 N. Parkside.

ATTR. FURN. APT., NR. L, SURF., BUS.; maid serv.; low rent. 4024 West End-av.

SUBURBAN.

$30—2½ RM. NICELY FURN. APT.; ELEC. refr.; nr. L. 2121 S. Oak Park. Berwyn.

$30—2½ RM., NICE FURN. APT., EL. REfrig.; nr. L. 2203 S. Ridgeland. Berwyn.

WANTED—TO RENT—APARTMENTS.

RESPONSIBLE PARTY WISHES 4 OR 5 rm. apt. in return for managing your building, advertising and renting apts. Address B A 542, Tribune.

FURN. APT.—1 YR. WILL GIVE CITY LOT. Cost $1,800. Address T 405, Tribune.

TO RENT—STORES.

Central.

10 W. HARRISON-ST., NR. STATE.
23 E. Harrison-st., nr. Wabash; reas. rent.
MURRAY WOLBACH. 105 S. Dearborn-st.

South Side.

637 EAST 47TH-ST.
Steam heat, $65. per month.
HOBBS & GRUFF—ATLANTIC 4610.

STORE—924 W. 63D-ST.; EXC. LOC. GROcery, market, fruits and veg. Inq. Lowis Drug Co., 926 W. 63d-st.

103 E. 31ST-ST., JUST E. OF MICH.-AV.
1715 E. 75th-st.; reas. rent.
MURRAY WOLBACH. 105 S. Dearborn st.

446 E. 75TH-ST.—STORE AND 3 ROOMS; h. w. heat; good loc. for any business; low rental. Phone Van Buren 0584.

CORNER STORE, ADJOINING NAT. T. 63d and Artesian-av. Prospect 2064.

DESIR STORE, UNIV. BUS. DIST. 1324 E. 57th-st. Ap. 5608 Blackstone. Mid.1292.

EX. LOC.; RESTAURANT-TAVERN; EST. 12 yrs.; also other stores. Div. 3736.

North Side.

STORE FOR RENT.
LARGE DISPLAY WINDOW.
STREET AND LOBBY ENTRANCE.
ESPECIALLY DESIRABLE FOR GIFT SHOP.
22 STORY BLDG. 40 E. OAK-ST.

558 DIVERSEY-PKWY., E. OF BROADway, in 7 story Rienzi Hotel Bldg.; street and lobby entrance; finest restaurant loc. in Chi.; 3,100 sq. ft.; right tenant will make a fortune here; reas. rent. Alvin J. Liepold, 541 Diversey-pkwy. Div. 4771.

STORES—SIZES TO SUIT; STEAM HEAT. Loc. needs chain grocery, 5 and 10 cent store, dry goods, women's furn., auto accessories, hardware. R. F. Henderson, 326 W. Washington-st.

GUARANTEE WK. DBLE. AMT. OF RENT old paint store loc. 1210 Webster, at Racine.

N. E. COR. SHEFFIELD-ROSCOE AT CLARK L sta.; small store; $35. L. V. 6480.

Northwest Side.

2239-41 N. CICERO-AV.
3 one story stores; suitable for tavern or any other business.

4524-6 KEDZIE-AV.—STORES; GOOD BUSIness location; $25.00 per mo. Call Har. 0236. A. E. Taylor.

BARGAIN—NICE STEAM HEATED STORE at 2525 MILWAUKEE-AV., near Logan-sq., only $25 per month.

CORNER STORE, STEAM HTD., LIVE LOC. Delicatessen, 36 apt. bldg. All filled. S. W. corner Harding-Division, $50 mo. Div. 9500.

STEAM HEATED STORES—BUSY LOC., $20-$25-$30. Inq. 4038 Division. Spa. 5754.

West Side.

5551 NORTH-AV.
ENTIRE BUILDING FOR RENT.
STORE AND 3 ROOMS.
5 ROOMS, 2D FLOOR; 2 CAR GARAGE.
EXCELLENT LOCATION, NEAR THEATER.
SUITABLE FOR MOST ANY BUSINESS.
BARGAIN. CALL RANDOLPH 2355.

Suburban.

WINN. AND GLENCOE STORES, NEW, IN heart of town; 15 ft. frt. Reas. rent. BILLS RLTY., 718 Vernon. Glencoe 777.

ATTRAC. STORE — 16x80, ON MAIN-ST. Reas. W. Kegebein, Crystal Lake, Ill.

60X60 ON DAVIS-ST., EVANSTON. THE best business st. in town. Reas. rent to good tenants. Phone State 3783. Mr. Vest.

TO RENT—OFFICES AND SHOPS.

Central.

MICHIGAN-OHIO BUILDING.
Best of service and appointments; unrestricted parking; 1-2-3 office and recep. rm. units at $22.50 to $65. Also larger units. Apply 612 N. Michigan, R. 413. Superior 1101.

TO RENT—4800 SQ. FT., 15 PRIVATE OFfices, excellent light, in new modern building, lowest rental in loop; will divide. Insurance Center Building, 330 S. Wells-st. Harrison 5080.

- - - - - - BURNHAM BUILDING - - - - - -
160 N. LA SALLE, 5TH FLOOR.
$10 MO. UP; MAIL-PH. SERV. AND DESK; ATTR. FURN. OFFICES; STENO., 60C HR.

30 N. LA SALLE-ST.—
Single office, carpeted, well furnished, good light, $25-$45. JUDSON F. STONE, Agent. Dearborn 1776.

OFFICE ECONOMY PLAN.
Furnished office, $20; desk, $10; in small suite, with sec. service. 82 W. Washington, Room 420. Andover 5696.

55-57 E. WACKER-DRIVE—COR. WABASH. Offices and studios as low as $20.
Murray Wolbach, 105 S. Dearborn. Ran. 2333.

CHICAGO-CLARK BLDG., 800 N. CLARK. Small units, $15. Also whole floors. Office of bldg. or Central 7900.

ATTRAC. LARGE, LIGHT FURN. OFFICE, $22.50; phone and steno. serv. avail. Apply 612 N. Michigan, Rm. 413. Superior 1101.

PRI. OFFICE IN EXCEPTIONALLY BEAU. suite; interior spe. designed. Low rental. 100 N. La Salle-st. Room 2211.

SUBLEASE VERY DES. OFFICES, APPROX. 2,500 ft.; acoustic ceiling, carpet linol., 2 units; sacrif. 1804, 111 W. Monroe-st.

TO RENT—MICHIGAN-CHESTNUT BLDG., 840 N. Michigan-av.; very attract. offices; unobstructed light; low rent; new building.

FURN. PRIVATE OFFICE—WE PROVIDE phone and office services; $25 up. Desk space, $10 up. 20 E. JACKSON-BL., 8TH FL.

FURNISHED PRIVATE OFFICE—
Large rooms, good light, $15-$20-$25. ROOM 1001. 203 S. DEARBORN-ST.

WANT 1,000 SQ. FT., EAST SIDE OF LOOP, for beauty school. Give price and location. Address O K 401, Tribune.

FURN. PRIVATE OFFICE, PHONE; No lease; quiet; $15 month. Phone Wabash 6893. Rm. 1010, 508 S. Dearborn-st.

DESK SPACE—TO RENT—$7 MONTH. RM. 704, 180 W. Adams-st.

NICELY FURN. OFFICE, VERY REAS. barg. Stewart Bldg., 108 N. State, R. 631.

24 HR. PHONE AND MAIL ADDRESS—RM. 501, 333 N. Michigan. Franklin 7100.

LGT., FRT. PRIV. OFFICE, FURN., SERVice. $15. R. 608, 36 W. Randolph. Dea.2837.

SMALL FURN. PRIV. OUTSIDE OFFICE, phone serv. incl. Rm. 1521, 14 E. Jackson.

(Continued on following page.)

TO RENT—OFFICES AND SHOPS.

(Continued from preceding page.)

Central.

SECURITY BLDG.
189 W. MADISON-ST.

Single offices, $20; double offices, $35. Large suites and connecting units; all outside offices; high standard service.

UNIVERSITY OF CHICAGO,
189 W. Madison-st. Franklin 1034.

A Centralized Location.

WESTMINSTER BLDG., 110 S. DEARBORN, corner of Monroe; exceptionally desirable daylight offices; will be subdivided to meet your requirements.

FRANKENSTEIN & CO.,
110 S. Dearborn-st. Central 5753.

Not a New Building, but Very Cheap Rent

Private office and reception room, $15. Very large office, $30.
A. H. Wetten & Co., 309 S. LaSalle. Wab. 3648

Engineering Bldg.

PRIVATE OFFICE. FURN., UNFURN. Any arrangement desired. Telephone, mailing, secretarial service. From $5 month up. ROOM 200, 205 W. WACKER. RAN. 7100.

SINGLE AND DOUBLE, LIGHT, OUTSIDE offices with reception room, $20-$45. Also one entire floor. Block from State-st. and Postoffice. W. A. PRIDMORE, 343 S. Dearborn-st. Harrison 0472.

32 N. STATE, S. W. CORNER WASH.—Attractive offices; north light; night service; center loop; single rm., furn., $25 up; with reception room, $40 up; beautiful desk space, ph., steno. SWIGART & CO., R. 601.

JUST OFF MICHIGAN-AV.
General postoffice in bldg.; very light office, studio display, or laboratory space. 500 to 30,000 sq. ft.; low rent; unlimited park.
EDWIN J. BOWES JR. & CO.
154 E. ERIE-ST. WHITEHALL 6026.

140 N. DEARBORN-ST.
LOW RENT.
High class bldg., light 3 sides, offices single and en suite. Apply Room 910.

Outlying.

2,200 SQ. FT., 2ND FLOOR, FINE FOR insurance office or sales. Busy Crawford and Madison district.
J. F. BUTLER & CO., 22 S. CRAWFORD-AV.

IDEAL DENTIST OFFICE AND LOCATION, suburb 20 mi. N. of Chicago. Rent cheap. P. L. Happ, Northbrook, Ill. Phone Northbrook 99.

6350 NORTH CLARK-ST. — COMMUNITY business center; three room suite; $20 per room; carpeted floor; immediate poss.

TO RENT—FLOORS AND LOFTS.

NEAR NORTH SIDE.

3D FLOOR [TOP]: GOOD BUSINESS neighborhood; 6,000 sq. ft.; suitable for offices, school, light manufacturing; will divide.
ALSO
Large basement suitable for night club, bowling alley, billiard parlor, etc.
GENERAL MTGE. INVESTMENTS.
33 N. La Salle-st. Rand. 3477.

1313 W. RANDOLPH-ST.
S. W. COR. ELIZABETH-ST.
Choice fireproof space in units from 1,200 to 20,000 ft., frt. and pass. el., splendid shipping facilities; low rental.
FIRST REALTY COMPANY,
40 N. Dearborn-st. Central 5151.

N. E. CORNER MONROE AND JEFFERSON: 4th and 5th floors; 80x130; will divide; heavy floor; sprinklers; low insur.; freight and passenger elevators; heated; very light; also 3d flr. annex 40x100. C. G. Stevens, Randolph 4140, or your broker.

Modern Daylight Floors.

S. Central 3,000 to 20,000 sq. ft. units. Will divide. Htd., sprinkled, watch service; low ins. Also store, suitable for bakery. Dble transf. cor. Cal. 2664 or your broker.

TO RENT—DESIRABLE SPACE, 3 FLOORS and basement, elev., 1355-7 Roosevelt-rd. Att. rental. Kenny Bros., 740 Washington-bl.

COR. DEARBORN AND ELM—DAYLIGHT flr., 2,000-4,500 sq. ft., mod. bldg. Pass. elev., stm. ht., cheap rent. Randolph 2311.

5,000 SQ. F. ABSOLUTE DAYLITE FL., F. P. const., nr. exc. tran., cheap. Dea.0841.

TO RENT—MANUFACTURING PROPERTY.

2 STORY AND BASEMENT, 21,000 SQ. FT. Extra heavy duty floor load and freight elevator. New, perfect condition. Edge of loop. Priced right. Frankenstein & Co., 110 S. Dearborn. Central 5753.

10,000 TO 70,000 SQ. FT. CORNER BLDG.; daylight floors, heavy floor load; close-in west side; attractive rental.
A. L. MILTENBERG & CO.
29 S. La Salle. Randolph 0334.

TO RENT—LIGHT, DESIRABLE SPACE FOR light manufacturing, with or without power; convenient location; good transportation; low insurance; large or small units. Eisendrath Glove Co., 2001 Elston-av.

CLOSE IN ON TRACK; 8,600 TO 275,000 ft. fireprf. bldg., or bldg. 20-25c. htd. CHANDLER & MONTAGUE, EXC. AGENTS, 1374 1ST NAT. BANK BLDG. RAN. 1828.

FOR SALE OR RENT—FOOTE GEAR works bldg. Close in west side, extra heavy floor load. Low rental. Kenny Bros., 740 Washington-blvd. Hay. 2700.

51-53 E. WACKER-DR.—COR. WABASH—Daylight space suitable for light mfg. Reasonable rent.
MURRAY WOLBACH, 105 S. Dearborn-st.

2325 W. VAN BUREN.

1 story brick, suitable for light mfg. or 18 car gar. and repair shop. Agt. on prem.

STORAGE SPACE—14,000 SQUARE FEET, southwest, Burlington switch. Will consider sale building; 3 story mill const. Address P 417, Tribune.

120,500 FT. 175 LB. FLOOR LOAD; ALL daylight. HTD. PRI. ELEVATOR. SWITCH track; live steam. Attr. rental. Your broker or owner. F. C. Randolph, 904 Blackhawk.

440-466 W. SUPERIOR-ST.
Fine daylight floors, sprinkled, heated, pass. and freight elevator service. Low rentals. Office of bldg., Sup. 5715, or State 8323.

187,000 FT. MOD. SPKLD. DAYLT. BLDG.; fine ofcs.; C. J. track; barg.; will div. CHANDLER & MONTAGUE, EXC. AGENTS, 1374 1ST NAT. BANK BLDG. RAN. 1828.

FOR RENT—1ST FLOOR AND BASEMENT; truck facilities, switch, sprinklered. Mr. Winslow, Randolph 4042.

1 STORY, 5,000 SQ. FT. ON CAR LINE Northwest. Bargain. Immed. possession. Barry & Doyle, 617 N. La Salle. Sup. 1236.

BUILDING—35,000 FT.: ON TRACK: 300 pound load; near loop; rent 12c per foot. Call State 6137.

FOR SALE OR RENT—2 STY. BRK. BLDG. for lgt. mfg. 11,500 sq. ft., stm., on car line, near L station. Austin 2281.

FLOOR SPACE AND OFFICES, HEATED, also, machine shop, coils and chassis depts., reas. 1428 N. Wells-st. Div. 7240.

STORES AND FLOOR SPACE, ALL SIZES, $25 up; special store, 20x85; basement, 40x85. 551 W. Lake-st. Dearborn 6613.

CLOSE-IN UNITS—2,000 TO 50,000 SQ. FT., sprkld.; switch track. Lincoln 2865.

FACTORIES AND WAREHOUSE SPACE. INDUSTRIAL LOCATING CO. Harr. 1200.

10,000 TO 100,000 SQ. FT. HEATED, SPR., switch avail: 15-18c ft. Sup. 4761.

BLDG. OR PART; ABOUT 8,000 SQ. FT., cheap. Apply 439 N. Wells-st., 2d floor.

1 STY. BLDG., 9,500 SQ. FT.; LOW RENT, or sell cheap. Sup. 4761.

1 STORY BLDG., 50X100; DAYLIGHT, yard; close in; $75 mo. Sup. 4761.

TO RENT—BUILDINGS.

FOR LEASE OR SALE, ADJACENT LOOP, North, 3 story, 50x130, heavy mill spkld. bldg., 25,740 sq. ft. Real bargain.

1 STY. WHSE., STORE AND OFFICE, 5,000 sq. ft., adj. to loop, for liquor wholesaler, whse. and office. Low rent.

BEAUT. COR. 1 STY., ALMOST NEW SKYlight, roof bldg., spkld., 14,000 sq. ft. Close in No. side. Sale or lease. Barg.

1 STY. SKYLT. BLDG.; 9,250 SQ. FT.; STM. ht.; cement flr.; nr. Diversey. Cly. bargain.

1 STORY BLDG., COR. CARROLL-AV. AND Ada-st.; 19,000 square feet; 20 foot ceiling; sprinkled and heated; fine for truck or bus. gar.; hvy. storage or mfg. Cheap rent.

22,000 SQ. FT. 2 STY. CONCRETE COR. bldg.; nr. loop; heavy flr. load; oil heat; good shipping; sacrifice rent.

We have complete list of buildings and floors for lease or sale in Chicago.

J. J. HARRINGTON & CO. RAND. 2311.

COR. BLDG.—CONCR. MILL CONST.; 87,000 sq. ft.; daylt. 4 sides; spkld.; wagon level shipping; space for 15 trucks; start rent 12½c. ft., frt. el., cheap rent. J. J. Harrington & Co., 7 S. Dearborn. Ran. 2311.

3 STORY FACTORY—2701 S. TRUMBULL-av., 18,875 feet, daylight 4 sides, $150 per month. Will sell on liberal terms. Call Kildare 1163.

DAYLIGHT COR. MILL SPKLD. BLDG. 80,000 sq. ft. Center of city. Switch, yard rm., 690 ft. north light; 35c sq. ft. May divide. J. J. Harrington & Co. Ran. 2311.

1 STORY BRICK FIREPROOF BLDG., 75X 150 ft.; suit. gar. or mfg. purposes. 5437 N. Cicero. Jack A. Cohon, 1 N. La Salle.

STORY BLDGS. FOR AUTO SALES AND service. Near North Side. Low rents. Barry & Doyle, 617 N. La Salle. Sup. 1236

TO RENT—FARMS.

HART-RD., BATAVIA, ILL.—103 AC., 8 RM. hse.; elec.; $50 mo. Menkin. Dear. 1376

HOUSE, TRUCK PATCH; STATE ROAD 30 E. of Valparaiso. South Shore 2134.

300 A. DAIRY FARM—NR. ANTIOCH; IM. poss. E. Kennedy, 3046 Jackson. Ked.2897.

5 A. FARM; 50 M. N. W.; MODERN HOME bldgs.; on state highway. Hollycourt 4511

WANTED—TO RENT—FARMS.

EQUIP. FARM ON SHARES BY REL. PARty; gd. ref. Address O L 218, Tribune.

WANTED—TO RENT POULTRY AND truck farm. Boettcher, 440 N. Peoria-st.

BUILDING MANAGEMENT.

RESP. PARTY WILL MANAGE BLDG. IN So. Shore dist. in exch. for rent, or part rent of 5-8 rm. apt. Com. 0352.

WEST SIDE PROPERTIES MANAGED—A1 references, transactions. Confidential. Address O L 224, Tribune.

REAL ESTATE FOR SALE.

South Side.

SPECIAL BARGAIN.

$23,000 buys high class 6 apt., E. of Jeffery, N. of 71st; all 5 large, light rms.; G. E. refrig.; 4 brk. gar., 100% rented; income $4,332; clear; ½ cash.

McKEY & POAGUE,
2100 E. 71st-st. [Kirk] Plaza 2100.

THREE STORY BRICK AND STONE BLDG., steam heat; near 57th and Princeton-av.; 2 car frame garage. See J. Cacciatore. $7,000. 2510 Wentworth-av.

3 APT., 5 RMS. EACH, ENGLISH BASEment; oil ht., 3 car gar. A real barg. 6933 Stewart-av. Wm. Gordon. Yards 4329.

LGE. S. SHORE APT. BLDGS. FOR INvestors, cash. Address O K 583, Tribune.

Southwest Side.

SEE THIS BARGAIN BRICK 5-5 RM. 2 apt. today at 6228 S. Whipple; steam heat; 2 car brick garage; sacrifice at $8,400. Shown by appointment only. A-16.
F. H. HALVORSEN CO., 3145 W. 63D-ST.

North Side.

UNUSUAL OPPORTUNITY.

6 flat, brick; octagon front; 5 rm. apts.; good condition; good transp.; near Uptown shopping center and theaters. Chance to make early profit. Investigate at once. 4231-4233 Kenmore-av.
For further information call
IRVIN JACOBS & CO., RAN. 2355.

6 APARTMENT BUY.

5 LGE. LIGHT RMS. AND SUN PARLOR. Modernized—just like new. 50 ft. frontage, E. of Clark, in Edgewater. Clear. Mortgagee wants offer. BAIRD & WARNER, 644 N. Michigan-av., Superior 1856. Mr. Greenlee.

3 APT. BLDG. [ULTRA BOD.], TO CLOSE estate; will sac. at once; 6 rms. ea., elec. ref., tile baths, 3 car gar.; rental over $200 per mo.; actual cost $31,000; sell for $15,500; no brokers. See owner, Mr. O'Ryan, today. 6251 N. Claremont. Rogers Pk. 1086.

6 APT. TAKEN ON MORTGAGE. NEAR Sheridan and Irving Park. L express, surface, bus, shows. Will sell less than 50% All rented. Large net income. $5,000 cash will handle. Address O J 385, Tribune.

2 APTS., 5-5 RMS., 2 CAR GARAGE. AN exceptional buy at $7,000.
HERMAN J. KARTHEISER,
2901 Devon-av. Rogers Pk. 10179.

15 APT., CORNER—4 ROOMS EACH; G. E. refrig.; rent $6,000. Just taken over through foreclosure. Priced right. Address O C 290, Tribune.

BEAU. 6 APT., NEAR LINC. PK.; 7 RMS., 3 tile baths, breakfast rm., 4 car garage; rent $9,000; price $47,000; less than ground value. Address O D 549, Tribune.

3-FLAT 30 RMS.; NEAR LAKE. Divided into single rms. and kitchenetts. $18,000; $5,000 cash. Address P 409, Tribune.

SACRIF. 2-4 R. FLATS AND R. COTTAGE for $3,500. Amt. of mtg., half cash req. nr. N. W., "L" & cars. Dirks, 1166 Diversey.

$3,950 CASH BUYS FRAME 3 FLT. BLDG. Worth dbl.; 3-5s, stove ht., inc. $720 yr. See Sun. 1114 Addison-st. Ph. Frank. 0576.

MODERN 12 APT.—COR. BLDG.; REFRIG.; clear; sac. for $20,000; previous 1st mtg. was $49,500. Address O N 299, Tribune.

OWNER MUST SAC. 2 FLAT BRK., NEAR Foster-av.; 30 ft. lot, 2 car gar., encl. porches; $5,900, terms. Dette, 1922 Irving Pk.

KENMORE-AV., EDGEWATER—SIX 6 RM. apts., 4 garages; rents $4,100; price $20,000; reas. terms. Address O B 284, Tribune.

BARGAINS IN FORECLOSED BUILDINGS. John J. Kern, 1520 Devon. Sheldrake 8600.

$2,000 BUYS MY EQUITY SUN PAR. 2 apt., nr. Damen and Lawrence. Rav. 4191.

6 AND 4 RMS., FRAM., GLAZED PCH., steam; 2 car gar. 2106 Summerdale-av.

NEW 8 FLAT COR. BLDG., $12,000. John J. Kern, 1520 Devon. Sheld. 8600.

TO SETTLE FORECLOS., SACR. 2-3 APT. bldgs. Union Realty, 1408 Belleplaine.

$16,500 BUYS FORECLOSURE COR. 6 APT., 4 car gar. Address B B 262, Tribune.

18 APT. BLDG. INC., $7,200. $1,500 CASH. Must sell. Address O K 266, Tribune.

15 FLAT BR. NR. BRDWY. AND LAWrence, sac. $20,000; terms. Briargate 8650

Northwest Side.

4017 N. SPAULDING-AV.

2 flat frame, 6-6 rms.; h. w. htd.; 48 ft. alley lot; refrig.; bldg. in good cond.; 1 car new gar.; price, $5,250. E. Z. terms. Walter T. Larson, 5922 N. Clark. Long. 7159.

BRICK 2 FLAT, 2 CAR GAR., LOT 31X 125. Sawyer, nr. Montrose; close to L and surface lines; one flat rented; price only $5,000 cash. Irving 3367.

SACRIFICE EQUITY 13 APT. ON N. W. side. $5,000 cash or will consider trade. No brokers. Address O N 452, Tribune.

WILL SELL MY 2 FLAT BRICK—1700 block Humboldt-blvd.; for $3,000; terms. Wm. E. Frude, Brecksville, Mich.

3 FLAT BRK., $9,500; REFRIG.; 6 YRS. old; 6-6 rms.; oil burn.; forcl. $18,500 bldg. R. Dobroth, 3245 Bryn Mawr. Jun. 7807.

3 FLAT BRICK—6 YRS. OLD; $10,000. 3-6's, tile bath, 3 car brk. garage, enclosed slpg. porch. Longbeach 7096.

FOR SALE—4 FLAT APT.; N. W. SIDE; good renting section; no brokers. Address O K 122, Tribune.

SEE SUN—2 FLAT BRICK, 6-6 ROOMS, N. sacrifice $6,250. 1st apt. 4333 N. Sawyer

West Side.

EQUITY OPPORTUNITY.

$3,000 BUYS EQUITY IN 6-6 TWO APT. Lge. light rms., lot 37x125, 2 car gar. Excellent location. Small mtge. BAIRD & WARNER, 5621 W. Lake-st. Austin 1855. Euclid 1855. Mr. McGarry.

BUSINESS PROPERTY.

South Side.

BARGAIN — BRICK STORE, MODERN apartment in rear, with sun porch and 2 car garage. 1438 W. 69th-st.

GAS STA.—S. CHICAGO-AV., 125 FT. DBL. sect.; blvd. trans. cor.; at less than cost of bldg. J. P. EARLY, 8318 Oglesby-av.

North Side.

DIVERSEY-BROADWAY SECT.—9 ONE STY. brick stores; stove heat; cor. rent $6,000. An unusual bargain. $15,000 cash necessary. ADDRESS O K 150, TRIBUNE.

WILL SAC. $20,000 EQUIN STORE-3 APTS. —Clark-Devon; for $7,000; will sacrifice for clear house. Address O 199, Tribune.

Northwest Side.

1839-41 IRVING PARK-BLV.—$9,000 BUYS 2 story brick, 2 stores, 2 apts.; ground value $15,000; 1st mtg. was $15,000; near L and Lincoln-av. Tel. Dearborn 4476. ELMER JORDAN, 68 W. Washington-st.

FORECLOSE BRICK BLDG.—GROCERY; GD. bus., 2 flats; 6 rms. above; h. w. ht.; brick gar.; resid. dist.; no stores in 4 blks.; $8,500, sm. cash. Address O H 555, Tribune.

West Side.

LOOK! 4221 MADISON-ST. BRICK STORE bldg.; best dist. outside loop; sacrifice to close estate. Barnes, 4323 Madison.

HOUSES.

South Side.

DE LUXE HOME.

Jackson Park Highlands, near 68th and Constance. 2 story residence, 3 complete tile bathrooms, 2 fine shower baths; 6 bedrooms, tile solarium, natural fireplace, tile roof, 3 car garage; cost $70,000; price $39,000. Address O B 521, Tribune.

SOUTH SHORE.

6800 block on Euclid; 9 rms., 3 baths; 2 car brick gar.; 50 ft. lot; only $16,000.

McKEY & POAGUE,
2100 E. 71st-st. [Mr. Hagan] Plaza 2100.

HOME LOVING PEOPLE

SHOULD SEE THIS BEAUTIFUL HOME. Spacious living rms., 5 bedrms., 3 baths, 4911 Greenwood-av. A genuine bargain. BAIRD & WARNER, 1526 E. 53d-st. Dorchester 5400.

6848 CONSTANCE-AV.—
Attractive 9 room, 3 path residence; large, light rooms; canvas walls; oil heat; mechanical refrigeration; to close estate; price $16,500; John P. Quigley & Co., 2221 E. 71st-st. Dorchester 1134.

MTG. HOLDER SELL 6 RM. STM. HT. BRK. bung. Irg. lot, gar., $5,250; $1,000 dwn. Handy to Ashland, R. I. cars; pub. and Catholic schls. B. O'Toole, 9147 S. Ashland. Bev. 7275.

SO. SHORE—5 R. BR. HOME; 39 FT. LOT; paved alley rear; rock gardens; st. heat; good condition; beautifully decorated; $6,000. E. B. Shogren Co., 7941 So. Park. Tri. 2000.

BEAU. 5 RM. BRK. BUNG.—H. W. HT.; tile bath; excel. cond.; lge. lot; only $5,500. 7254 S. Lincoln-st. Agent on prem. Seck Realty Co., 1022 W. 63d-st. Went. 7464.

UNUSUAL SO. SH. 8 RM. RES., EUCLID-av. nr. 70th-st., 3 car hd. gar. $2,500 cash will handle. Dor. 1634, 1876. H. P. 2604.

6 RM. BEAU. BK. BUNG.—S. SHORE; 3 CAR gar., Craftex walls, canv., irg. rms., oil ht.; 60 ft. lot; sac., $4,750. Fairfax 8900, 7 to 7.

77TH AND EUCLID-AV.—BUNGALOW, 5 rms., hot water heat; 1 car brick garage; real buy. Saginaw 0948.

MOD. 5 RM. BRK. BUNG. $4,250; GAR.; nr. sch. Rock Island; cost $10,000. Cash or terms. Address O D 548, Tribune.

6 RM. FRAME, WITH GARAGE, A1 CONdition. Morgan-st., nr. 73d, $3,400 for quick sale. $500 down. Plaza 2190.

BUNGALOW—149 W. 81ST—5 RMS., HOT water heat, tile bath, price $5,500. Glatt & Price, 8026 Cottage Grove. Vin. 6920.

MUST CLOSE ESTATE—2 STY. MODERN brk. home; E. 43d-st., nr. I. C.; $3,000 if sold by Apr. 1. C. Stanley, 189 W. Madison.

2 STRY. BRICK HOUSE—RHODES, NR. 71st; 50 ft. lot; 3 car gar., $5,500. Finitzo, Prop. 1500. Mon. Rand. 2095.

BEAUT. BRK. BUNG.—MASSIVE OCTAGON sun parlor; h. w. ht.; sale by owner; nr. 79th and Ashland; sacrifice at $4,750. Rep. 1112.

SPECIAL BARG.—8 RM. RES. ON S. SHR.-dr., Ettinger, 7819 Stony Island.

9 RM. STM. HT. LAKE PK.-AV. HOUSE; $4,000 cash. Address P 426, Tribune.

8824 PARNELL-AV.—5 R. BRK.; FURNACE; 2 car gar.; $4,000 cash, $40 mo. Bev. 6800.

5617 BLACKSTONE—9 R.; HOT W.; 2 BTH. Terms. Open today. Tel. Franklin 3302.

REAL ESTATE FOR SALE.

HOUSES.

South Side.

HIGHLAND MANSION,

BENNETT-AV., 6800 BLOCK. Exceptional 2 story home built for owner. 10 very large rooms; living rooms approximately 16x28; sun parlor, din., breakfast rooms, large reception room and stair. hall, 5 sleeping rooms; genuine mahogany trim; 2 tile baths and tile lavatory; oil heat; 2 car garage; tile roofs; sacrifice for $30,000.

Swan, Lorish & Caspers, Inc.,
1959 E. 71st-st. Fairfax 6410.

6 Rm. Bungalow Bargain.

AVALON PARK bungalow; elect. refrig., garage; near schools. Clear.

SOUTH SHORE bungalow; Paxton-av.; side drive garage; near schools.

McKEY & POAGUE, INC.,
H. P. 8100 [M. Ray]. Sun. and eve., Mid.2330

4923 GREENWOOD-AV.—FINE BRK. RESI. and gar., 50x297; low cash pr. H. P. 7000.

Southwest Side.

BEAU. 6 RM. BUNG., NEWLY DEC., CRAFtex walls, canvased and paneled bedrms., arches, scenic din. r., carpeted floors. $2,000 cash needed. 6415 S. Washtenaw-av.

LIKE FLOWERS? THEN YOU'LL LIKE this 6 rm. brick bung.; 2 car garage; splendid layout; beautiful yard; $5,500. A-17.
F. H. HALVORSEN CO., 3145 W. 63D-ST.

ONCE TO EVERY MAN COMES A CHANCE to buy an 8 rm. bargain frame res. for $2,250; nr. 67th-st.; concr. found., furnace heat, light rms. Keys at 3145 W. 63d. A-6.

SNAP THIS UP! 2 YEAR OLD MODERN 5 rm. brick bung.; $500 down; price cut to $5,300; shower; oak trim. A-10.
F. H. HALVORSEN CO., 3145 W. 63D-ST.

North Side.

SPECIAL.

N. STATE-PKWY. 14 RMS., 4 BATHS, suitable for a large family. Steam ht., lot 23x125 to alley. Less than ground value. Superior 1856.

Bellevue-pl., Near Drive.

9 RMS., BR., STEAM HT. LOT 24X105. PRICE $17,500. Superior 1856.

BEAUTIFUL BRICK BUNGALOW.
Very well constructed; close to schools, church; sacrifice. Briar. 3508.
JACOBS & JACOBS, INC., 2750 DEVON.

FORECLOSE 10 ROOMS, 2 BATHS, H. W. heat, 2 blks. to L, surf., bus, church, schools, shows. Will sacrifice for 40% of mtge. Possession. Address O B 65, Tribune.

6 RM. BRICK BUNGALOW, TILE ROOF, bath, kitchen, oil heat; big sacrifice. J. F. CASSIDY, 2625 Devon-av. Rogers Pk. 0500.

OCTAG. BRK. BUNG., BARG.; 6 LGE. RMS., tile bath and tile roof; wide lot; many additional features; $2,500 dn. Gra. 3071.

$5,000 REQUIRED FOR MOD. 6 RM. BRK bung., tile roof, bath, 2 car gar. A. G. Stahl & Co., 2733 Devon. Holly. 1505.

VERY MODERN FRAME COTTAGE.
Private family needs $250 cash, bal. only $35.00 monthly. Address B F 395, Tribune.

BY MTGE. HOLDER—6 RM. BUNG., H. W. ht., 2 car gar., 2 encl. pchs., in Rogers Park on resid. st. $5,300. Edgewater 2205.

6 RM. FRAME—CLOSED PORCHES, H. W. ht., 2 car gar. 6075 Ridge. Holly. 3190.

FORECLOSURE BARG.—6 R. BR. BUNG.; tile bth., gars. Devon-West, sec. Bri.9741.

FRAME AND BRICK COTTAGES, $1,500 and up. Union Realty, 1408 Belleplaine.

RAVENSWOOD MANOR BRICK BUNG., sac. $6,750. Address B A 411, Tribune.

Northwest Side.

MORTGAGEE SAYS SELL.

AT ONCE, THIS FINE EDGEBROOK home—almost new, 6 rms., tile bath, tiled roof, oil burner. Is clear. BAIRD & WARNER, 1349 Morse-av., Rogers Park 1855. Mr. Franke.

4054 MELVINA-AV.

5 RM. BR. BUNGALOW, 30X125 LOT, EXcellent condition. Will sell for half original investment. BAIRD & WARNER, 4545 Broadway, Longbeach 1855. Mr Norton.

RAVENSWOOD GARDENS—6 RM. BRICK residence on Eastwood-av., near Rockwell L Sta. Gas heat, tile bath, carpeted floors, refrig., enclosed porch. Price, $12,000. Terms. Call Juniper 5988 after 1 p. m.

OUR VERY ATTRACTIVE 6 ROOM HOME. Will sacrifice for $3,500; only $300 cash; bal. $30 mo. Property is clear, no mtg. Cost over $8,500. Address A N 499, Tribune.

COZY BUNG. HOME HANDY TO SURFACE and rapid trans. Schools and churches. $500 cash, or will take a lot as first paymt. No agents. Address A X 437, Tribune.

6 RM. FRAME RES.—FURNACE HT.; GAR.; good cond.; $300 cash, $35 month. 2048 Leamington-av. or Pensacola 9755.

5 RM. ENGLISH TYPE BUNG.—H. W. HT.; tile bath; 1 car gar.; lot 35x125; cash $2,000. Open Sunday. 6735 Octavia.

MUST SELL AT ONCE — 6 RM. QUEEN Anne bungalow; $500 cash, bal. like rent. 3645 Eddy-st. Rogers Park 0197.

SAC. MOD. 7 RM. BRK. BUNG. FOR $4,750 Worth $8,000; loc. Norwood Pk. Gd. trans. ADDRESS O M 206, TRIBUNE.

SAUGANASH—6 RM., BRICK BUNG., TILE bath, roof, kit. 5824 N. Kilbourn. Open 1-5

FORECLOSURE BARGS., BUNG., 2 FLATS. Fagerstrom, 6205 Milwaukee. New. 2050.

$4,925—TMS.; 6 RM. BRK. BUNG.; H. W. ht.; nr. pk. Boyle,5151 Irving Pk. Kil.0002.

INCOME BUNG., 5516 EDDY-ST. NO REAS. offer refused. Open. Pensacola 4637.

SAC. BRK. BUNG., 5-6 RS., MENARD, NR. Irv. Pk.-blvd. $4,500. 5752 Irving Pk.-bl.

BUY THIS MOD. BRK. BUNG., H. W. HT., 4906 Central Pk. $6,000. Tms. Ran. 8481.

TO SETTLE ESTATE—8 R. BRK. COTT.; gar.; also 2 fl., fr.; tms. 1441 N. Campbell.

COTTAGE—6 RM.; FURN. HT.; GAR.; price $2,000. 1735 N. Spaulding. Open 1-5.

6 RM. COLONIAL BRK. BUNG., $5,900. See Sunday. 2646 N. Major-av. Ran.0960.

CALL SUN., MAKE OFFER, BEAUT. COR. 6 r. b. bung., 5457 N. Bernard-st. Ran.0960.

HOUSES BUILT TO ORDER.

WE WILL BUILD AND FINANCE A HOME on your city, suburban or lake lot. Peerless Lbr. Co., 8200 Grand-av. Merr. 4500.

WE FINANCE BUNG., 2 FLATS, REMODL. work, repairs. Build now. Longbch. 7155.

VACANT.

South Side.

WESTERN, NR. 99TH — 100 FT.; MUST sell; less than ½ pr.; may div. Sag. 5913.

Southwest Side.

158 FT. COR. ON S. W. HIWAY, at 95th; also 55 ft. on 95th tri-cor. for $1,500 cash. Duplissis. Fairfax 2070.

North Side.

50,000 SQ. FT., 245X203 FT.; NO RESTRIC. At Howard L station, center of Howard bus. dist., 12 lines transportation; priced for quick sale; exclusive agent, F. Wanner Co., 19 S. La Salle. State 5111.

MUST SELL MY $3,000 IMPROVED LOT for $300. Address P 420, Tribune.

Northwest Side.

SEND FOR FREE LIST OF CITY & SUBURban lots. Some for $100; also 2 10-acre farms, $150 per acre. Terms.
ADDRESS B A 193, TRIBUNE.

REAL ESTATE—MFG. PROPERTY.

N. E. COR. WASHINGTON-LINCOLN, 16,-500 sq. ft., 1 story, prac. new. Kedzie8548.

MOD. 1 STORY TRUSS ROOF BLDG., 22,000 ft. for $28,000. Terms. Rand. 1828.

REAL ESTATE—OAK PARK—AUSTIN.

A REAL HOME! CHARMING DUTCH COlonial 6 rms.; gas heat; elec. refrig.; tile bath; breakfast nook; garage; $8,500. Terms to suit. See it today, 1 to 5 p. m. 1000 N. Lombard-av., Oak Park. Euclid 9812.

CENTRAL AUSTIN'S BEST BUY—NR. MEnard-Lake L station. Fine 7 rm. residence. Newly decorated. Fine condition. Extra lav. Side drive. 2-car garage. $6,750. See Sun. afternoon 5715 Superior-st.

AUS. BRK. 4-FLT. INVESTMENT—5-6 RMS. Gar. Large shop in rear. Good condition. Corner lot 50x125. Make offer. Open 1-6. 856-8 N. Waller-av. Col. 1540.

MUST SACRIFICE—1126 S. HOME-AV. 5 rm. bung., with 2 finished rms. on 2d flr. Livingrm. 22 ft. long. Unusually large bedrooms. $4,500. Terms. See today, 2-5.

6 R. RES., 2 C. GAR. 1022 WISCONSIN, TO close est. $4,500. Open Sun., 2-5, or Wittrock, 806 Harrison-st., O. Pk. Village 6767.

BRICK COLONIAL, EXCLUS. AVE., N. OAK Pk., 4 bedrms., 2 baths, slpg. pch., sun r., gar.; 50x170; $13,500. Mrs. Davis. Man. 1317.

NORTH OAK PK.—10 ROOM HOUSE; COST over $100,000, for $30,000; well financed; landscaped. Address N S 560, Tribune.

FINE 7 RM. RES., H. W. HEAT, $4,250. 37 ft. lot; 2 car gar. 847 N. Latrobe.

8 R., HOT W., 33X160; GAR.; NR. AUSTIN High; $7,500; terms. Tel. Franklin 3302.

REAL ESTATE—SUBURBAN—SOUTH.

General.

BEAU. OAK LAWN RESIDENCE—FURNACE ht., gar., lg. lot, nr. schl. and R. R. $4,250. Palmquist, 8509 S. Ashland. Bev. 8509.

Beverly Hills—24 minutes to loop.

OPPORTUNITY OF A LIFETIME—LOVELY 9 rm. Spanish res., ultra modern; studio living room; marked down to less than half its value. Have other good buys. G. J. Rueter Realty Co., 9201 S. Western.

BARGAINS IN HOMES—TERMS.
Longwood-dr., 7 rm. brk. col.......$10,500
On Ridge, 7 rm. English brk.......$15,000
Longwood-dr., 9 rm. brk colonial...$13,500
L. FICKLEN & CO., 1915 W. 103D-ST.

$10,000. TERMS. WILL BUY FINE HOME for large family; oil ht., 2 baths; excel. condition; 50x212 ft. wooded lot on hill, near school and suburban station.
YOUNG & CO., 1830 W. 103d. Bev. 6269.

SAC. BY MTGE. HOLDER MOD. 7 RM. BRK. res., 11814 S. Irving. Open for inspect. 2-5 today. [Unusual value]. Kiskaddon Realty Co., Exclusive Agents. Beverly 7646.

4 MILES FROM CHICAGO, 30 MINUTES TO Loop—4 room house on acre. Ideal truck or chicken farm. E-Z terms.
ADDRESS O J 383, TRIBUNE.

MUST BE SOLD IMMEDIATELY.
Hoyne-av., nr. 105th; attractive 7 rm. res.; 4 bedrms., oil heat, glazed porch, 2 car garage, 50 ft. lot. Price only $8,750. Bev. 1942.

BEVERLY 8 RM. RES., 4 BEDRMS., 2 baths, nr. 99th, R. I., schl., H. W. ht., 100 ft. lot. Cut to $8,900. Call now. Bev. 8101.

REAL ESTATE—SUBURBAN—SOUTH.

Beverly Hills—24 minutes to loop.

5 RM. NEW BRICK BUNGALOW, STM. HT., full floored attic; G. E. refrig.; garage; nr. R. I., street cars, schools; $4,950.

50 ft. vacant, all improvements in and paid for, on the Ridge. Price, $30 per ft.
BLUHM & MALONE. 1802 W. 103D-ST.

REAL ESTATE—SUBURBAN—NORTH.

General.

SOUTHERN COLONIAL.

Marvelous home, almost brand new, with beaut. landscaped grounds in secluded loc., amid expensive homes; 6 bdrms.; house comp. in every detail; owner will sac. for sale; consider trade for clear prop. or might rent. Can be inspec. today. Quinlan & Tyson, Inc., 1571 Sherman, Evanston. Rog. Pk. 2616.

UPPER NORTH SHORE 6 ROOMS, NEARLY new, 120x125, bet. Sheridan-rd. and lake. Big Bargain. Address B A 192, Tribune.

7-RM. RESIDENCE, 5 ACRES, CONCRETE highway. Price $3,750; terms.
ADDRESS B A 196, TRIBUNE.

100 A., 6 MILES WEST OF HIGHLAND Park; ¾ wooded; gas, elec.; $225 per ac.
WYATT & COONS. Glenview 81.

Evanston—19 minutes to loop.

SO. EVANSTON, NR. LAKE AND SCHOOL. Colonial 9 rm. hse., 3 baths, 6 bedrms., sun par., slpg. pch., 24 ft. living rm., firepl., $400 Kelvinator, 2 car gar., oil ht., lge. lot, fenced garden; ideal for children; will sacrifice ½ former price; will also sell valuable furnishings, oriental rugs, oil paintings, etc. See owner on premises. 706 Foster-av. Phone Greenleaf 7723.

VERY SPECIAL.

A REAL COLONIAL BRICK HOME OF 7 rms., 2½ tile baths, tile kitchen, 28 ft. liv. rm. with REAL fireplace, lge. sun rm., overlooking the garden, 3 car gar., nr. all transp. Priced for quick sale. BAIRD & WARNER, 522 Davis-st., Greenleaf 1855. Hollycourt 1855. Mrs. Didriksen.

SPACIOUS, BEAUTIFULLY PLANNED 8 rm., 3 bath English timbered brick residence on Orrington. The best in this popular section for $25,000.

$7,500 buys attract. 6 rm. shingle. East of N. W. R. R. Quiet location near golf links.
HOKANSON & JENKS, INC.
513 Davis-st., Evanston. Greenleaf 1617.

EAST SIDE LOCATION.
8 rooms, English brick home, fine arrangement; large rooms, 3 master bedrooms, 2 tiled baths. Can be purchased for about half former price.
McGUIRE & ORR.
530 Davis-st., Evanston. Ph. Rog. Pk. 3213.

12 RM. HOUSE, OIL HT., 2 BATHS, BRKfst. porch, sleepg. porch, heated gar.; 1½ blks. N. U. campus; income rooms, $1,500-$2,000 yr. Terms. Owner. University 7955.

SMASH OUT PRICE, $13,500; COST $80,-000; 89x150 ft. vacant on Church-st., east of Ridge-av.; real barg. Sheld. 6919.

1 BLK. FR. LK., 5 BEDRMS., 3 BATHS; exclu. residential district; 75 ft. frontage. $20,000. Fuller & Pickard. Greenleaf 7220.

COMP. LIST OF HOMES FOR SALE. SMART & Golee, 1564 Sherman-av. Rog. Pk. 0272.

Glencoe—30 minutes to loop.

LIQUIDATION.

VERY ATTRACTIVE NEW 7 RM., 2 BATH brk. home. An unusual opportunity to acquire a fine home with small cash payment. BAIRD & WARNER, 346 Park-av., Glencoe 1554. Briargate 1855. Mr. Harris.

NORTHWEST GLENCOE.
2 story stucco home contains 8 rooms, 3 baths, sunroom; 2 car garage. Lot 66x210. Reduced to $17,500.
McGUIRE & ORR.
316 Park-av., Glencoe. Ph. Glen. 13.

OUTSTANDING HOME IN HUBBARD WDS. on wdd. ¾ a.; 5 bdrms., 4 ba.; oil ht.; nr. schls., tran.; nothing better at $25,000.

E. Glencoe—6 rm. brk. Col.; nr. schl., tran.; $10,000. Only $1,500 down. Too good to miss. Bills Rlty., 718 Vernon. Glencoe 777.

SOUTHERN COLONIAL; 5 BEDRMS., 4 baths, library; 2 screened pchs.; oil ht.; 2 car gr.; $18,000; $15,000 mtge.
comf. home, bedrms., slp. pch., bath, oil ht., 2 c. gar., wooded lot; 50x140; $7,000. Ann Moreland, 663 Vernon-av. Glencoe 305.

BRICK COLONIAL HOUSE, 2 BLKS. TO lake, 6 rms., 3 bedrms., brkfst. porch; lot 50x240; $11,000; easy terms.
Smith & Goss, 725 Elm-st., Winnetka 3500.

MODERN 7 RM., 2 BTHS., OIL., LG. LOT, 2 c. gar., for about mtge. Greenleaf 7220.

Highland Park—34 minutes to loop.

EXCEPTIONAL VALUE.

SPACIOUS, WELL CONSTRUCTED HOME on picturesque lot, 246x230. In finest location, ¼ blk. from lake. 11 rms., 3 baths, nr. schls. and transp. Price for immediate sale, $31,000. BAIRD & WARNER, 346 Park-dr., Glencoe 1554. Briargate 1855. Mr. Bullard.

SELDOM

CAN WE OFFER FOR YOUR INSPECTION such a charming, lovely home as this new 8 rm. English with 4 baths—and the price—well, ask us. BAIRD & WARNER, 346 Park-av. Glencoe 1554. Briargate 1855. Mr. Newhall.

ENGLISH BRICK RES.; 4 BEDRMS., 3 baths, hot water heat; large lot; east side; 4 blks. from station; $17,500.
MURRAY & TERRY. Highland Park 69.

Kenilworth—28 minutes to loop.

EXCEPTIONALLY ATTRACTIVE
modern English brick 6 room house, bath, lavatory; oil; desirable neighborhood. Convenient to schools and transp. $12,200.
McGUIRE & ORR.
Opp. Kenilworth Station. Ph. Kenil. 228.

Niles Center—34 minutes to loop.

$750 DOWN, $65 MONTH, BUYS 5 RM. bungalow, 2 gar., all press. brk., tile roof, tile kit. & bath, ht. wat. heat, hardwd. trim, insulated. Orig. cost $14,000, now $7,750. Keys 4959 Dempster-st. Tel. Niles Center 5.

$6,450 BUYS $16,000 6-6 2 FLAT BRK. Nr. L, stm. heat, tile bath; st., alley paved. Keys 4959 Dempster-st. Tel. Niles Center 5.

BUY A HOMESITE NEAR 'L.' 30 FT. LOT, $275; 33 ft. lot, $325 to $475, impv. in. Call 4959 Dempster-st. Ph. Niles Center 5.

Ravinia—37 minutes to loop.

65 FT. LOT, ASHLAND-PL., RAVINIA. Cash barg. Owner. Phone Glencoe 201.

Wilmette—22 minutes to loop.

A BEAUTIFUL HOME.

10 RM., 3 BATHS, ON LOVELY WOODED lot. Owner very anxious to sell or trade. Property well located among the best homes. Open today. 1000 Chestnut-st. BAIRD & WARNER, 522 Davis-st., Greenleaf 1855. Hollycourt 1855. Mr. Hart.

PRICED UNDER MARKET

VALUE OF TODAY—ATTRACTIVE AND well built 8 rm. br. Colonial, 2 baths, sun and brkfst. rms., rec. rm. with fireplace; oil ht.; gar.; convenient to L and schls.; private street. BAIRD & WARNER, 523 Park-drive, Kenilworth 4785-5566, Mr. Rorick.

$8,750.00.
Attractive modern 7 room colonial home; oil heat; garage. Conveniently located near schools and transp. Will sell on easy terms or might rent.
McGUIRE & ORR.
530 Davis-st., Evanston. Ph. Rog. Pk. 3213.

HERE'S A FINE HOME.
On the east side, near lake; 8 rms., 2 baths; oil heat, large lot; reduced to $12,500 for quick sale. Finances can be arranged.
McGUIRE & ORR.
530 Davis-st, Evanston. Ph. Rog. Pk. 3213.

1 BLK. TO LAKE—BEAU. 90 FT. LOT; trees; sac. to close estate $10,000.
R. M. JOHNSTON & CO.,
Opp. L Terminal. Phone Wilmette 444.

1 BLK. TO LAKE, BEAU. LOT, 90x170; trees; sacrifice to close estate, $10,000.
R. M. Johnston & Co.
Opp. L Terminal. Wilmette 444.

HANDS OF BANK—6 RM. HOME, DBLE. gar., huge trees, lge. lot; nr. lake; $7,800; may rnt. Kroll & Smith, 424 Linden,Wil.500.

COMP. LIST HOMES FOR SALE, RENT—Hill & Stone, End of "L." Wilmette 1644.

Winnetka—26 minutes to loop.

CREAM COLONIAL.
Ideal well-built house. S. exposure; on wooded lot; good location; 3 bedrms., 1 bath; oil ht., gar. Excel. cond. Lge. livrm., sunr., mas. bedrm. 20x12. Extra bedrm. and bath easily added. Unusual opportun. $11,000. Real Estate Serv., 553 Lincoln. Winn. 3450.

INDIAN HILL.

ATTRACTIVE AND HOMELIKE EAST SIDE 7 rm. house. Ideal location for family with children. Only moderate cash payment required. BAIRD & WARNER, 523 Park-drive, Kenilworth 4785-5566, Miss Cronk.

$11,500.
Older frame house, east side, 100 ft. lot; 4 bedrooms, 2 baths; oil heat; garage. Splendid remodeling investment. Land alone worth the price.
McGUIRE & ORR.
Opp. Kenilworth Station. Ph. Kenil. 228.

10 RM. MOD. ENG. BR.; 3 BATHS, 2 pchs.; oil; ½ a.; att. gar.; at ½ cost or trade for hs., lot or acres. Make offer. Heinsen Rlty., 660 Center-st. Winnetka 254.

7 RM. BRICK HOUSE—TILE ROOF, SIDE drive, 3 blocks from lake; splendid location, near transportation, schools; sacrifice. $13,000. Address O K 578, Tribune.

FUR. OR UNFUR. 8 RM. STONE COL., 3 baths and lav.; ½ ac.; oil ht., pool and p. p. rms.; priv. rd. 1288 Westmoor-rd.

BEAUTIFUL 10 RM HOME WITH ACREage, Winnetka's choicest section; most unusual value. Mrs. Lang, Winnetka 1194.

8 ROOMS, MODERN; FORECLOSURE; COST $12,750; other good values; all sizes. B. H. Barnett, 526 Center-st. Winnetka 965.

E. WINNETKA, 5 BDRMS., 2 BATHS. $15,000. Mrs. Fuller, W. Pickard. Win.122.

REAL ESTATE—SUBURBAN—N. W.

Arlington Heights—33 min. to loop.

MOD. 6 ROOM INSULATED BRICK RES., built by owner; automatic heating; comp. in every detail; 2 car gar.; beau. landscaped grounds; because of out-of-town interests offered at bargain. 419 Elmore-av.

2 ACRES OR PART, ON 2 CONCR. STATE roads; gas, elect.; $100 a. cash, bal. E Z; no trade. Address O C 289, Tribune.

REAL ESTATE—SUBURBAN—N. W.

Arlington Heights—33 min. to loop.

A REAL BARGAIN

Modern 6 room stucco house, garage attached; lot 80x130, on Mayfair-rd., between Bristol and Beverly, Scarsdale subdivision to Arlington Heights. Large living room with woodburning fireplace; 2 tile baths with showers. Full basement, furnace heat, metal weather stripping throughout. Celotex insulation. Steel construction. Breakfast nook. Large side porch. Property clear of incumbrance. Cost over $13,000 in 1930. Will sell for $6,500. Our agent on the premises today from noon until 5 p. m.
E. F. KEEBLER & CO.,
10 S. La Salle. Franklin 8560.

SACRIFICE 4 RM. HOME AND CHICKEN house; 2 A. high land fronting Rand-rd. $1,850. Liberal terms. State 3861.

Barrington—47 minutes to loop.

BEAUT. SIT., PARTLY WOODED 40 ACRE farm; fully equp. Address O N 77, Tribune

Edison Park—22 minutes to loop.

BEAU. 5 RM. BUNGALOW, SLPG. PCH., gar., side drive; 2½ blks. depot; lge. lot, all assessmts. paid; $4,800, terms.
WM. C. McLENNAN, Newcastle 0595.

Park Ridge—21 minutes to loop.

CONSERVATOR'S SALE.
Pressed brick bung., 6 excel. rms., h. w. ht., tile bath, lot 50x177; garage; high class residential neighborhood. An exceptional buy at $6,500, $2,000 cash.
FRED I. GILLICK, Realtor,
Pk. Ridge 777. Opp. C. & N. W. depot.

MY LARGE N. W. SUBURBAN LOT, clear; cost me $1,800; will give good title for $200. Bargain. Rogers Pk. 5836.

REAL ESTATE—SUBURBAN—WEST.

General.

Look! Real Bargains

Houses and bungalows in Oak Park, Maywood, and nearby suburbs being sacrificed to close estate. MR. DAVIDSON, 217 S. Hyde Park-av. Phone Bellwood 3810.

ONLY $2,950—NICE 5 RM. BUNG. HOME on one acre rich black soil. No assmts. Nr. Roosevelt-rd. and Westchester "L." Raise chickens and vegtbs. here while you work in town. Small cash paymt. and easy terms. No agents. Address A X 295, Tribune.

Downers Grove—34 min. to loop.

5 RM. SHINGLE BUNG.—FURN., EL. LIGHT, gar., chick. hse., 1 ac.; ¾ mile to main dep. C. B. & Q.; $3,700. Open Sunday. Downers Grove Inv. Co., 5135 Main, Downers Grove, Ill.

Elmhurst—20 minutes to loop.

BANK MUST LIQUIDATE — 4 BEDRM. Vapor htd. Colonial type nrly. new brick res. Livrm. 27x28. Tile kitch. Elec refrg. Lav. 1st. 2 colored tile baths. Wooded lot 86x172. 3-car brk. gar. Conv. to elect. and steam trains. For quick sale, $18,500. 340 Prospect-av. Open today, 1-6.

OUT OF TOWN OWNER WILL SACRIFICE for $4,250 6 rm. bung.; 3 bedrms., h. w. heat. Corner lot 60x170. Heated garage. Open today, 2-5. 227 E. North-av.

MOD. 5 RM. FRAME HOME, $2,850; NR. C. A. & E., strs.; lge. lot; cost $6,000, cash $400, $35 per mo. Address O G 446, Tribune.

VACANT—WEST ELMHURST; RIPE FOR bldg.; priv. party. Address O 161, Tribune.

Glen Ellyn—36 minutes to loop.

NON-RESIDENT OWNER OFFERS AT LESS than foreclosed mtge., 20 a. [N. Glen Ellyn, Bloomingdale-rd., 800 ft., s. of h'way 64], stucco on tile home, 6 rms., bath, lav., h. w. ht., elec., orchard, 16x80 hen house, tile gar. and barn. Will divide 5 a. or more. No trades. J. Cugno, R. 1, Wheaton, Ill.

6-RM. NEARLY NEW RESIDENCE, 250X 130, nr. Glen Ellyn. Price $2,750; terms.
ADDRESS B A 197, TRIBUNE.

75X239 LOT, COR. REVERE-MERTON, OR want $2,000 loan. Address P 414, Tribune.

Maywood—18 minutes to loop.

$3,975 ON TERMS, $3,200 FOR CASH. Almost new $8,500 brick bung.; very modern; liv. rm. 24x12, tile bath, side ent., fine loc.; no mtg.; guar. title. Key, 809 S. 5th-av.

$4,950 BUYS WELL-BLT. 5 R. BRK. BUNG. Furn heat. Good cond. 40 ft. lot. L tr. Reas. Terms. Pilgrim, 1216 S. 17th-av.

5 RM. COTTAGE; LOT 80X132; ONLY $3,150; $500 cash. Key, 517 Madison-st.

$2,750 CASH BUYS 6 RM. STUCCO BUNG. Worth $5,000. Address O L 41, Tribune.

Oak Park—16 minutes to loop.

(See Real Estate—Oak Park, Austin.)

River Forest—18 minutes to loop.

1407 FRANKLIN—7 RM. BRK. RES., SLATE rf., sunken liv. rm., canv. walls, 2 tile ba., ex. lav., tile kitch., bkfst. rm., firepl., oil ht., side dr.; priced extremely low. See 1 to 5 p. m.

BRICK COLONIAL, FIREPL., SUN RM., breakf. rm., 4 bedrms., 2 baths, clubrm., fine carpets, beau. grds., 75x185; gar.; side dr.; conv. tr. $22,500. Mrs.Davis. Man.1317.

12 ROOM HSE., 3 BATHS, LOT 125X200, near Rosary College, schools, transp.; ideal for large family; $25,000. Cusack Realty Co., Forest 2044. Austin 2662.

BRK. HOME—ON GROUNDS 60X180; LIV. rm. 24x18; brkf. rm., tile kitch. and bath; 4 bedrs., club rm.; h. w. ht.; 2 car gar.; cost $26,000; price $13,500. Euclid 9800.

ENJOY LIFE IN THIS BEAUTIFUL SUBurb. Call to see our many bargains. Cusack Realty Co., 7629 Lake-st. Forest 2044.

SIX ROOM SOLID BRICK HOUSE. LOT 50X 200; foreclosure; $7,500. Cusack Realty Co., Forest 2044. Austin 2662.

DUTCH COLONIAL, 6 ROOMS, BRICK ON steel; perfect interior; $10,500. Cusack Realty Co., Forest 2044. Austin 2662.

7985 LAKE-ST.—7 RMS., $45; 4 RMS. $25. Steam heat.

Villa Park—29 minutes to loop.

$4,400 BUYS FINE 5 RM. BUNG.; LGE. attic for 3 more, lot 50x187; glazed porch, 2 car gar., 20x28; bearing fruit trees, lge. grape arb. Other barg. Reedy, St. Chas.-rd. and Ardmore. Villa Pk. 2660.

REAL ESTATE—SUBURBAN—MISCELL'S.

2 ACRES, SMALL HOUSE, GAS, ELEC.; black land; gd. suburban serv.; $200 cash, $15 mo. Address B B 415, Tribune.

ESTATES PROPERTY.

82 AC. WITH 2,200 FT. RIVER FRTG.; 2 Homes, Orchard, nr. Kenosha, Lake Mich.; divide; tms. $8,500. Address O N 76, Tribune

OVER 200 ACS. ON THE ROCK RIVER; beaut. bluff and trees; complete farm bldgs. Tremendous sacrifice. Rogers Park 2616.

REAL ESTATE—ACRE PROPERTY.

WILL SELL AT 1-3 OF ORIG. COST, 6¼ acres, heavily wooded, all imps. in, nr. N. S. Electric, "L," Bus, Stm. Trans. 4959 Dempster-st. Tel. Niles Center 5.

2-3 ACRE, 4 RM. COTTAGE, 2 CAR GAR., gas, elec., on Mannheim-rd.; also ¼ a., 4 rm. cottage, all mod. conv., on Wolf-rd., 1½ mi. south of La Grange. La Grange 1718Y3

REAL ESTATE—OTHER CITIES.

FURNISHED TWO STORY EIGHT APARTment stucco building, fine residential section between ocean and business part of town. Excellent additional income investment for couple on pension who want homestead which would be revenue producer. Property owned by estate; must be sold. Vero Beach Realty Co., Vero Beach, Fla.

REAL ESTATE SERVICE.

IF YOU OWN FLORIDA PROPERTY, GIVE location, description and write for free booklet, "The Future of Florida Real Estate."
JEWETT APPRAISAL SERVICE.
VERO BEACH, FLORIDA.

REAL ESTATE—SUMMER RESORTS.

Canada.

CANADIAN LANDS
Seized and Sold for Taxes.

$40 buys 10 acres on traveled road.
$67 buys island.
$88 buys 100 acres mineral and hunting.
$162 buys 20 acres on lake.
$292 buys 160 acre improved farm.

Our 17th annual list, just issued in the form of a 20-page booklet, describes the above and many other choice properties offered at Tax Sale prices. The amount quoted is the full price asked; perfect title; no mortgage. Beautifully situated hunting and fishing camps, where there is real sport; summer cottage sites; heavily wooded acreages in Muskoka, Highlands of Ontario and the New North; also farms in Ontario, New Brunswick, Quebec, Prairie Provinces, and British Columbia. Now is the time to invest in Canada's forests and farms. Small monthly payments if desired. Don't delay. Write today for free booklet with full explanation.
TAX SALE SERVICE,
Room 705, 72 Queen-st., W.,
Toronto, Canada.

Illinois.

WONDER LAKE COTTAGE,
$500.

Complete, ready to move into, brand new carpenter-built, magnificent location; finest sand beach bathing, fishing, hunting; beautiful big lake with 12 miles of wooded shore line; strictly private; 50 miles of wooded shore line; strictly private; 50 miles n. w. 3½ years to pay. Address O K 216, Tribune.

COUNTRY HOMES—
On beau. lake, restricted; fishing, golfing, swimming; beau. parks. Several selections. Terms reas. Address O L 39, Tribune.

NEED CASH FOR HOME ON RESTR. LAKE, commuting distance. $1,000 for quick sale. Address O M 204, Tribune.

BRAND NEW COTTAGE AT LAKE CLOSE to McHenry, 1 hour Chicago. $595. A real buy. Address M T 44, Tribune.

MY SUMMER HOME ON PISTAKEE LAKE. Gas, elec., run. water, sandy beach. $975. Gentiles. Address O K 217, Tribune.

5 RM. SUMMER COTTAGE—ELEC. LIGHTS, water, inside toilet, Lake Marie, Antioch, Ill. Cheap if sold this wk. Belmont 4506.

PISTAKEE BAY — EXCLUSIVE SUMMER home. Lake front. $6,500. Berwyn 3814.

CHAIN O' LAKES—LAKE LOT, 50X150, NR. Antioch, $150. Address N Y 374, Tribune.

Indiana.

KOONTZ LAKE, IND.—5 ACRES, PARTLY wooded, rich soil; ideal for summer cottage; only $400; tms. Kramer, 1536 E. 69th.

FLINT LAKE—NEW, MOD. COTTAGE, RUNning water, toilet, elec. light. $675. Gentiles. Easy terms. Box 2, Valparaiso, Ind.

A FEW FINE LOTS CEDAR LAKE, IND., $85; bargain; $15 down, $5 month.
ADDRESS O M 201, TRIBUNE.

REAL ESTATE—SUMMER RESORTS.

Indiana.

NICE COTTAGE—CEDAR LAKE, IND. $75 down; $20 mo. Address N Y 497, Tribune.

Michigan.

100 FT. L. MICH. FRONTAGE NR SAWYER —Barg. for cash. Address O 306, Tribune.

Minnesota.

BEAUTIFUL HOME — SWIMMING POOL, stable, guest cottage, all modern, located on northern Minnesota lake. Address owner. B X 71, Tribune.

Wisconsin.

FOX RIVER COTTAGE — TOTAL PRICE $750. In the most beau. heavily wooded piece on Fox river; near Antioch, Ill.; cott. is extra large and in perf. cond.; ready to move into at once. Wonderful sand beach. Finest boating, fishing, hunting; easy terms to respons. party. Address M T 43, Tribune.

FOR SALE — COTTAGES, LAKE FRONTages, and lands. Special bargain tracts on small lakes. NORTHLAND LAKES, INC., RHINELANDER, WIS.

ALL YR. LAKE GENEVA HOME, $3,250—6 rms., 2 pchs., 2 baths, furnace, fireplace, elec., hot wat. Many evergreens, shrubs, trees. Terms. Address O M 202, Tribune.

WRITE FOR OUR LIST OF LAKE FRONTage, private lakes, wild lands, farms and cabins. No trades. Wise Bros., Hayward, Wis.

OWN. COMPELLED TO SACR. LG. COTT. $800; tms.; beau. Wis. lake, 68 mi. Chi.; ex. bch.; vl. $2,500. Address O P 51, Tribune

REPOSSESSED LAKE KOSHKONONG COTT., furniture; cost over $3,000. Sell for bal. due, $1,200. Tms. Address O L 153, Tribune.

MUST SELL AT ONCE—BEAUT. SUMMER home So. Wis.; 60 mi. Chgo., $645; no trades, no agents. Address O M 205, Tribune.

EXCH.—80 A. ON LAKE NR. RHINELANDer, Wis., for imp. Address O 248, Tribune.

$700 COTT. WORTH $2,000; 1½ HR. CHGO. So. Wis. lake. Address B E 576, Tribune.

SACR. MY NEW COTT. WIS. LAKE, 51 MI. $545; terms. Address O H 499, Tribune.

SAC. MY LAKE KOSHKONONG, WIS., COTT. $650; terms. Address O J 207, Tribune.

$550 MY LAKE COTT. WORTH $1,150; 2 hrs. ride, Wis. Address O N 401, Tribune.

MUST SELL MY COTT. ON S. WIS. LAKE; $650; terms. Address N P 437, Tribune.

LAKE DELAVAN—FINE 50 FT. LOT, ONLY $250. Owner. 2100 Clinton-av., Berwyn.

REAL ESTATE—FARM LANDS.

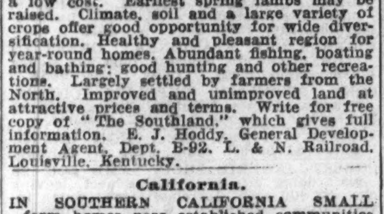

Alabama.

FARMERS IN BALDWIN COUNTY, ALABAMA in 1933 sold over two thousand carloads of potatoes, sweet potatoes, roasting ears and cucumbers; shipments began April twenty-sixth. Field crops also were good. Pork and beef both are produced at a low cost. Earliest spring lambs may be raised. Climate, soil and a large variety of crops offer good opportunity for wide diversification. Healthy and pleasant region for year-round homes. Abundant fishing, boating and bathing; good hunting and other recreations. Largely settled by farmers from the North. Improved and unimproved land at attractive prices and terms. Write for free copy of "The Southland," which gives full information. E. J. Hoddy, General Development Agent, Dept. B-92, L. & N. Railroad, Louisville, Kentucky.

California.

IN SOUTHERN CALIFORNIA SMALL farm homes near established communities yield good income; ideal climate for fruit and poultry; moderate price lands; easy terms; paved roads and good schools. Only ten years ago life on the farm meant an almost primitive existence. Today wide spread distribution of modern conveniences make pleasant and profitable the hours that used to be tedious and difficult. The Santa Fe railway has no land to sell, but offers free information service to help you get right location. Low fares to California. Write for illustrated Southern California folder and our farm paper "The Earth," free for six months. C. L. SEAGRAVES, General Colonization Agent, Santa Fe Railway, 900A Railway Exchange, Chicago.

Florida.

BUY FLORIDA LAND FROM OWNER—Make your living from this fine land; 5 acres, $300, payable $30 down and $15 a month. Write W. Harrison Cole, Hall Bldg., St. Petersburg, Fla.

BY OWNER, 12 ACRE BEARING INDIAN River orange grove. W. E. Sexton, Vero Beach, Fla.

Illinois.

THIS LIST OF FORECLOSED FARMS IS THE PICK OF A LARGE LIST. IF YOU DO NOT FIND WHAT YOU WANT HERE ASK FOR IT.
160 a., 30 mi. from loop, ¼ mi. from Plainfield; paved hiway 59; gd. imprvts.; A1 soil; $125 per a., terms.
600 a., 27 mi. from loop; 2 mi. paved frtg. on superhiway 4; poor bldgs.; 500 a. gd. land; river on E. line; $80 per a., terms.
60 a., 35 mi. from loop, 4 mi. from Joliet; A1 soil; fine bldgs.; price $8,500, terms.
10 a., main hiway, barbeque, gas sta., 6 rm. dwel., plenty of fruit; 40 mi. loop, 3 mi. Joliet.
10 a. on 40 ft. superhiway, 30 mi. from loop; good soil; $1,500 cash.
Fred J. Walsh, 134 N. La Salle. Cent. 4327.

We Offer Central and Northern Illinois Farms.

80 ACRES AND LARGER AT attractive prices for home and investment.
Warren Co., 90 a., imp. 5½ mi. S.W. Abing'n.
Bureau Co., 160 a., imp., 7 mi. N.W. Tiskilwa.
Cook Co., 240 a., imp., 6 mi. S. W. Palatine.
Edgar Co., 90 a., imp., 4 mi. S. E. Kansas.
McLean Co., 154 a., imp., 3 mi. S. Ellsworth.
Christian Co., 220 a., imp., 3 mi. W. Palmer.
Other Illinois and Iowa farms, 80-700 a., ½ cash, bal. terms. Shown by appointment.
FIRST-TRUST JOINT STOCK LAND BANK, First National Bank Bldg., Rm. 400, Chicago.

140 A. UNDER HIGH STATE OF CULTIVAtion; 20 A. beaut. timber; dark soil; good 8 rm. house; furnace ht.; cement bsmt.; gar., milk house, silo, implements, shed, poultry house, barn with cement floor, individual drinking cups; including 34 head of choice tested cattle, 3 horses, 2 mules, 12 hogs, all poultry, feed, and full line of machy. Complete, $145 per ac.; ½ cash, or some cash and 1st mtgs. in exchange. E. Elmer Brook, 499 Lake-st., Antioch.

COUNTRY ESTATE OF 280 ACS., 18 MI. from Elgin; 12 rm. brick house, furnished, 3 bathrms.; gas, electric, running water; fine view; 6 rm. farm house, fine bldgs.; all necessary farm equipment, 50 head registered cattle, horses, milk base.; $42,000, which is less than buildings and personal property cost. Grover C. Elmore, 100 N. La Salle. Fra. 2650.

TO SETTLE ESTATE.
$25 per acre, cash; 200 acre scenic farm, with gravel pit; 140 acres tillable, balance timber land; 70 miles southwest of Chicago, near town and Illinois river; buildings need some repairs; electricity available; good roads. Address B X 72, Tribune.

80 ACRES 2 MILES FROM TOWN, 5 ROOM house; furnace heat, elec. available; good barn, chicken house, silo, other bldgs.; 16 cattle, including milk base, 100 chickens, 3 horses, feed, farm implements. Possession March 1, 1934. Price $8,750. L. B. Andersen, Tel. 54, Wheeling, Ill.

FOR SALE—100 A., CLEAR, 45 MI. OUT. Camp. park, modern bldgs., including 30 dairy cows; completely equip., tractor, etc. Exc. resort for club or children's camp. Choicest proposition in Ill. Address B B 466, Tribune.

FOR SALE OR EXCHANGE—480 ACRE ILlinois farm, in the corn belt; good improvements; also modern home in nearby city of 5,000. Price of all, $50,000.
Address O K 131, Tribune.

GARDEN, FRUIT, CHICKENS—3 A. HOME, S. W. edge Chicago; good house, garage, shed, etc.; fine bearing orchard, grapes, etc.; offered $22,000 in '29; sacrif. now $5,900; terms; might trade part. Ph. owner, Rep.3629

100 ACRES, NR. TOWER LAKE, WAUCONda; 8 rm. house, basement barn; 5 acres timber; elec. available; bldgs. in extra good condition; price $8,500; half cash. David Williams, Wauconda.

"A LIVING FROM THE LAND."
Small farms, concrete highway, 3 to 20 acres; prices $150 to $350 acre; easy terms. No trade. Address B A 195, Tribune.

FORCED SALE—8 ACRES, GLEN VIEW; new house, electric, 300 ft. road front.; fine for chickens or truck farm. Sac. at $4,000, half cash. Address O M 278, Tribune

5 ACRE TRUCK AND CHICKEN FARM, 7 rm. house, barn, on cement highway; good buy at $5,200; cash $2,000.
A. Stewart, 207 Illinois-av., St. Charles.

COMMUNITY FARMS—1 TO 5 ACRES, 20 mi. west of Chicago; convenient to trans.; will improve with house, garage, chicken hse. Address O 244, Tribune.

3 ACRES, 7 RM. MODERN HOUSE, 3 CAR garage, barn, chicken hse.; fruit, shade trees; west of Glencoe. Price, $6,750; terms. L. B. Andersen, Tel. 54, Wheeling, Ill.

FARMS—NR. URBANA, SOLD $500 AN acre, can be bought low as $100 acre; gd. improvements. Address O 243, Tribune.

40 ACRES—SANDY LOAM; NEW CHICKEN hse.; 9 rm. hse., newly dec.; bldgs. in exc. cond.; $3,500. Address N 320, Tribune.

CHICK. FARM—LISLE, ILL.; MOD. BUNG.; 2 well built chicken hses., 2 commercial A; $6,000. Address O H 82, Tribune.

10 ACRES GOOD VACANT FARM LAND ON fine road, 45 miles west; price, $1,000; $200 cash. Write Box 3, Wayne, Ill.

10 A. GOOD SOIL, 6 RM. HOUSE, CONcrete road, nr. Waukegan, $3,750 cash.
REEVES & DIXON, Waukegan, Ill.

FOR SALE—100 A. KENDALL CO. WELL imp. $1,250 cash; deed given. H. L. Cornwell, Kankakee, Ill.

CHOICE OF 3 FARMS, BEST SOIL, ALL on concrete rds., elec., nr. sta.'s; $110 an acre. Tms. A. L. Webster, Wheaton. Ph. 333.

60 A., $3,800; COOK CO.; ADJ. R. ISL. Terms. Horwitz, 428 S. Canal. Web. 1686.

TRUCK, CHICKEN FARM—50 MI. W. OF city. Ph. Bittersweet 1468.

80 A. DAIRY FARM, 30 MI. S. W. LOOP; hse., barn, elec. Address O G 441, Tribune.

OR RENT—40 A., HOUSE, 103D-ST.-86TH-av.; $200 cash. Schmitz, 4343 S. Wells-st.

2½ ACRES 87TH-ST., HARD ROAD. MAKE best offer. Owner. Address B A 194, Tribune.

Indiana.

BEAUTIFUL 5 ACRES; GOOD SOIL; 50 miles from Chicago; bottom price, $75 per acre; $10 per month, no interest. Pon & Co., 10310 S. Michigan. Pull. 4000.

FARM BARGAINS—ASK FOR LIST. STATE size. A. F. Hineman, Valparaiso.

15 A. POULTRY FARM NR. PLYMOUTH, Ind. $1,500 cash. Owner. Triangle 4157.

REAL ESTATE—FARM LANDS.

Indiana.

INDIANA FARMS—ALL SIZES.
It never pays to buy poor land; it has always paid to buy good land at the right price. Inspect our farm homes and you be the judge. We have fertile soil, good improvements and fine locations.
Floyd H. Mayne, Chi. Dist. Representative, 508 Gary State Bank Bldg., Gary, Ind. Ph.2-3278.

FOR SALE OR RENT IN LAKE COUNTY—40 acres at St. John, near U. S. 41, 65, and 110 acres near Lincoln highway; 113 acres in La Porte Co., near Wanatah on U. S. 43. Theo. Moor, 5448 Calumet-av., Hammond, Ind.

160 A. PRAIRIE SOIL; IMPROVED GRAVEL road, 3 m. to town and state road. House, barn, other buildings. Bargain at $50 a. 125 a. at $46 a. Easy terms. Other bargains. J. E. Armstrong, Leesburg, Ind.

10 A., 90 MI. TO CHGO.; A-1 SOIL; GOOD bldgs., dandy orchard; only $1,750, $900 down. Write or call for details. No trades. Donaldson, 203 N. Wabash. State 7499.

CHICKEN AND GARDEN FARMS, 5 TO 20 acs.; 55 mi. from Chgo.; priced right. A. Kamenjarin, 3042 Wentworth-av.

Iowa.

846 AC. STOCK FARM, CORN LAND, DEcatur Co.; well fenced; 6 wells; nr. good town and railroad; good house, several barns, large cattle shed, cattle pens, double corn crib; $35 per acre.
Grover C. Elmore, 100 N. La Salle. Fra.2650

Michigan.

60 A. EQUIPPED; CONV. DOWAGIAC; GD. soil, timb., fruit; buildings; $2,200, trms.
100 A. conv. Elkhart; good soil, timb.; 12 A. clover; bldgs., gas sta.; $3,000, part cash.
15 a. near town; 300 frt. trees; woodlot; 6 rm. hse., barn, elec. avail.; $1,700, $400 dn. 29 a., good buildings, 18x50 henhouse, 400 fruit trees; good road; only $2,300; $600 dn. Free list. Roessler, 140 S. Dearborn, Chicago.

5 A. POULTRY AND FRUIT FARM, $2,000. Edge of town, 5 room house, barn, poultry house, electricity, gas, city water. $200 down will handle, balance easy terms.
18 a. farm, $1,500. Only $200 down. Balance small monthly payments. Immediate possession.
15 a. farm, edge of town, good bldgs., electricity, productive soil, $2,000. Easy terms. Write for our new farm circular.
LEWIS McKINNEY. BANGOR, MICH.

25 A., PVD. RD., ELEC. AVL., APPLES, peach, clov., wheat, var. berries, 2 a. alfalfa; $1,300. Exc. buy. Cottage in woods dunes, firepl., furn., restr. $1,500. 10 a. fruit, timber, beaut. loc. on lake, pvd. rd., 2 gd. cottages, $5,800. Tms. Qual. barg. in farms and scenic props. Dependable service. Write or see. David Andreason, Sawyer US12, Mich.

40 A. EDGE TOWN, CHICKEN FARM S. W. Mich., 140 mi. Chicago, Detroit. Cement hiway., 7 rm. house, elec., bath, water, garage, barn, silo, new chicken house, 92x22; 12 a. alfalfa, some river front; $3,000 mortgage, sm. bal. H. L. Bishop, Mendon, Mich.

POSITIVELY SAC. 20 AC. GOOD SOIL, IMP. farm; blacksmith shop; excel. bldgs.; run. spring water; beau. res.; ¼ mi. to town and branch. No reas. offer ref. Write A. E. Stephan, 3518 W. 57th-pl., Chicago, Ill.

5 ACS. EDGE PRETTY TOWN, S. MICH. Good 6 rm. hse., with bath, furnace, etc. lts., etc.; barn, henhse.; variety fruit; only $1,750; ½ cash. Address B B 117, Tribune.

HAVE NUMBER OF BARGAINS IN SMALL and large farms, near Benton Harbor. 116 acres on river; good bldgs.; $3,500. W. Downey Jr., Benton Harbor, Mich.

80 A., 8 R. DWELL.; GAR. BARN; 9 A. BERries, orchard, 9 a. wheat, 2 horses, 6 cattle, tools. M. Weber, St. Joseph, Mich.

275 A. MUCK FARM, NR. BUCHANAN, ½ mi. off M. 60; house, barns, peppermint still; cheap. F. Watson, Three Oaks, Mich.

120 A. DARK LOAM, TIMBER, ORCHARD, 6 rm. hse., barn; $1,450, $100 cash, $10 mo. Erwin Tinney Co., Fremont, Mich.

160 A. LOAM, 5 RM. HSE., BARN, LAKE, timber, apples; $1,425 with $85 cash, $10 month. Evans Realty Co., Fremont, Mich.

4 ACRES—FINE LAKE, STATE HIGHWAY, modern home. Box 505, Paw Paw, Mich.

40 A. MUCK, CHEAP FOR CASH. C. DONahue, 701 Vries, Grand Rapids, Mich.

Mississippi.

GOOD FARM LAND CLEARED OF STUMPS. Well located south Mississippi. Address N Y 372, Tribune.

Missouri.

240 ACRE GOING FARM ONLY $1,400; 2 cows, sow, 3 gilts, 7 pigs, 48 hens, hay, fodder, corn, stoves, furnishings, cut wood, 400 fence posts, 2 rolls 39 inch web wire included; garden and farm work started; possession now; quarter to highway, ½ school and church; 160 tillable, limestone soil for all crops, woodland pasture; large amount wood and timber, fruit, grapes, berries; good frame house, barn, and farm buildings, well water, shade; fine view; big buy as home or investment; $1,400; $600 cash; many others. Free March list. United Farm Agency, E-428 B. M. A. bldg., Kansas City, Mo.

Nebraska.

FOR SALE—ONE SQUARE MILE GOOD Nebraska farm land near ry., $2,240. F. S. Baird, Chadron, Nebraska.

Texas.

FINEST 40 A. ORCHARD RIO G. VALLEY, up-to-date, 7 rm. hse., tile kit. and bath, 4 car brk. gar., tile irrig., pumping sta., tractor F. truck, comp. implements; cash and trade Chgo. pr. L. Tops, 5525 Belmont.

Wisconsin.

WISCONSIN DAIRY FARM.

160 acres, 115 plowland, 45 timber and pasture. On main highway, 4 miles from thriving town. Large home, modern dairy stock barn, granary, silo, sheds, etc. With or without stock and equipment. A bargain price. Others 40 to 200 acres. Booklet "A" free. Realtors' cooperation solicited. Ziegler Co., West Bend, Wis.

SETTLERS WANTED — RAILROAD LAND grant lands in upper Wisconsin. Best dairy and general crop state in the Union. Lands close to good markets and on good roads. Low prices. Easy terms. Plan your future now. Write for Booklet No. 53. H. S. Funston, Land Dept., Soo Line Ry., Minneapolis, Minn.

440 A.—WELL IMPROVED WISCONSIN dairy farm, well watered; bldgs.; possession now; $3,500, $1,000 cash, bal. terms. Peterson, 4420 Burke-av., Seattle, Wash.

FOR SALE OR RENT—50 A. WIS. FARM. Chi. 50 mi. 15 dairy cows, 2 horses, machinery, etc. All with 1 yr. rent., $1,500. Address B B 479, Tribune.

Miscellaneous.

79 ACRE TRACTOR FARM, $2,500.
On improved road, near village; 75 acres tillable, plenty fruit, 5 room home, two 40 ft. barns, hen house. Low price, $2,500, includes tractor, horses, 5 cows, 4 heifers, bull, implements, corn, beans, oats, etc., if taken soon; part cash; page 62, big illus. catalog nearly 1,000 barg. FREE. STROUT AGENCY, 7-C South Dearborn-st. State 7975.

CALL PERSONALLY OR WRITE FOR booklet, farm homes for sale or rent, Minnesota, North Dak., Mont., Idaho, Wash., Oregon. Excursion rates. W. S. WEBER, G. N. Ry., Rm. 620, 105 W. Adams, Chicago.

MINES AND MINING.

MINERAL AND MINE EXAMINATIONS—W. A. Siebenthal, A. B., Mining Engineer, 746 E. 5th-st., Tucson, Arizona.

LAND INFORMATION.

A MILLION ACRES GOVERNMENT LAND $1.50 and up. Clear title. Send 25c for list 500 tracts, 40 counties. Mich. Tax Service Bureau, 623 Majestic Bldg., Detroit.

REAL ESTATE WANTED.

Apartment Buildings.

APARTMENTS — ANY SIZE, FOR CASH, wanted from receivers, bondholders, committee and owners who can deliver at today's market. Must be well located and modern. See me at once. H. M. Cornell, 100 N. La Salle. Franklin 2650.

COR. 6 FLAT—STM. HT.; CLEAR; EXCH. for 12 flat. Barg.
Address O 386, Tribune.

PAY $2,500 DOWN—WANT 2 FL. OR BUNG., N. or N. W. Address O D 547, Tribune.

$16,000 FOR NEW CLR. 6 FL., S. SHORE Avalon Heights. Address O H 83, Tribune.

WANT WELL LOC. APT. BLDG.—WILL INvest up to $10,000 for eqt. Well. 8031.

Farms and Acres.

WILL BUY OR RENT SMALL FARM HSE., land and garage, chicken house. Good transport. to loop. Elevated or car line. Address P 548, Tribune.

WILL PAY CASH FOR BARG., 1 TO 20 acs., on hard road, nr. Chi.; give price and loc. F. Baker, 1608 Sheridan-av., Chi.

10-15 ACRES, NEAR SUBURB, ON PAVED highway; sml. bldgs., some timber, balance tillable. Address P 520, Tribune.

SMALL FARM NR. TN.; CASH BRGN.; full info. Address P 406, Tribune.

WANT MICHIGAN FARM, TRADE GOOD clear lots. Address O 160, Tribune.

WANT—80-120 ACRE FARM FOR CLEAR N. S. 4 apt. Address P 534, Tribune.

SM. FARM, NR. CHI.—REAS. PRI. PARTY; suit. for poultry. Address P 216, Tribune.

Houses.

WILL PURCHASE HOUSES, FLATS, APT. Bldgs.—Pay cash if offered at a sacr. J. H. Chandler, Purchasing Dept. Robert Bartlett Realty Co., 111 W. Washington, Room 425.

HAVE $3,000 CASH, WANT 6 R. BUNG. or cottage, S. of 70th. Palmquist, 8509 S. Ashland.

HAVE $1,500 DOWN PAYMENT; WANT 5-6 rm. brick bung.; n. w. side; give full particulars. Address A Y 143, Tribune.

WANTED—MODERN HOUSE ON 3 TO 10 acres, partly wooded, near Chi. and good transportation. Address P 437, Tribune.

WE WANT A HOME ON NORTH OR northwest side, not over 10 years old. Can pay cash. Address A S 204, Tribune.

PAY $500 CASH FOR EQUITY BUNG. OR apt., N., N. W. Address A X 419, Tribune.

BUNG. OR HOME; N. OR N. W., FOR CASH. Owners only. Address A T 245, Tribune.

LG. HOME—NR. LAKE; 50-75 MI. CHGO. Buy or rent. Address O G 445, Tribune.

WTD.—BARG. IN A HOME IN PARK RIDGE. Apply 601 Devon-av. Ph. Pk. R. 329.

Resort Property.

WANTED—SUMMER HOME WITHIN 100 mi. north of Chicago in exchange for 2 apartment or brick bungalow. No agents. Address A X 439, Tribune.

Miscellaneous.

$1,000 TO INVEST IN VAC., IMPROV. Must be barg. Address O C 288, Tribune.

SUBDIVISION ON HGWY. WITHIN 15 MIN. of Chi. loop. Address O G 546, Tribune.

REAL ESTATE FOR EXCHANGE.

Apartment Buildings.

TRADE COR. DUPLEX 3 APT. BRK., TILE roof, 2 car gar., in Portage Pk., for big resid., 7-9 rms., 2-3 tile baths, in Evans. or Wilmette. Address O N 451, Tribune.

OWNER WILL EXCHANGE EQUITIES, 3 apt. East Rogers Park, 6 rooms, 2 baths, garages for modern home, 6 bedrooms, North Address O K 598, Tribune.

OWNER WILL EXCHANGE 2 FLAT BRICK 5-6 rm., fur. ht., garage, No. Side, for income bung. or hse. Address P 203, Tribune.

EXCHANGE—2 FLAT FRAME BLDG. FOR a farm. No agents. Owner, 6821 S. Racine.

Business Property.

LIGHT LUNCH, CIGARS, CANDY—2 STORY frame building, with garage; across from public school; ex. for 5-6 rm. res. or bungalow on so. side. Address O 232, Tribune.

BUS. BLDG. TRANS. COR. LEASED TO one tenant for $4,500 yr.; mtg. $14,000; want clr.bldg.,farm. Address P 526, Tribune.

EXCH. 2 STORY BUS. PROP. FOR WHAT? Rented. Address O M 329, Tribune.

Farms and Acres.

WOULD YOU BE INTERESTED IN CONverting your Chicago or suburban property, stocks or bonds into good farms well located near Hattiesburg, Miss., and 1½ hours from Gulf Coast? Raise all you eat, sell your surplus and be independent of depressions. We will make a few trades. Room 941, 176 W. Adams-st.

WILL TRADE CLEAR 120 ACRES ON TWO concrete highways; excellent business corner, just outside Chicago, for flat building. May consider business property. Address P 434, Tribune.

LARGE CENT. FARM ACREAGE, CLEAR; $400,000; near large city; want bldgs., clear or small mtg. Address B Y 70, Tribune.

WRITE FOR OUR LIST OF BARGAINS IN Missouri and Illinois. J. & J. REALTY CO., 310 Fullerton Bldg., St. Louis, Mo.

240 A. DAIRY FARM, NR. WOODSTOCK; gd. bldgs. Want good mtge. paper and cash. Real barg. Address O B 522, Tribune.

40 A. NO. MINN.; NO IMP.; $20 A.; WANT lt. car or ? E. Gleich, 6924 S. Aberdeen.

40 AC. NEAR BALDWIN, LAKE CO., MICH., and highway. CROXTON, 4723 Broadway.

320 A. CLEAR UNIMP. LAND, N. MINN., for city residence. Address N 280, Tribune.

1 AC., 6 RM. HSE., ON 2 HWY., COR. HARvey, exch. for apt. Slenis, 6758 S. Racine.

FARM—GOING 80 ACRES IN WIS.; EXCH. for Chicago property. Mer. 5706.

Houses.

COUNTRY CLUB HOME.

6 RM. ENGLISH TYPE BR. AND SHINGLE residence in best section of Battle Creek, Mich. Adjoins golf clubs, nr. good lake with beach. Will exchange for 2 or 3 flat bldg. here. BAIRD & WARNER, 7201 Yates-av., South Shore 1661. Mr. Tromley.

MOD., PRESSED BRICK, HOT WATER heated English home. Canvased walls, tile bath, beautiful kitchen. Pressed brick garage. Large corner landscaped lot. "L" trans. Very reasonably priced. Will consider summer cottage, bonds, clear lot, and some cash. Write owner. No agents. Address A X 438, Tribune.

I WANT MODERN CLOSE IN SUMMER home, cott., or house S. Side, auto, or listed stocks in exchg. for de luxe 6 rm. brk. bung.; h. w. ht., 3 yrs. old, only 1 mtg., $4,500, due 1936; low taxes, no assmt. Cedarcrest 1318. Address O M 308, Tribune.

8 RMS., 3 TILE BATHS; 5 YRS.; LOT 200 ft., beautifully landscaped; loc. E. of Morgan Pk.; 5 min. I. C. or R. I. stations. $30,000, no mtge. Cash or trade. Write full particulars. Address O M 131, Tribune.

5606 S. TROY—BEAU. 5 RM. NEW BRK. bung., stm. htd., wide lot, 2 car gar., beau. neigh., for mtgs., or what have you? Call Yards 2186.

EXCHANGE 6 RM. ENGLISH TYPE HOME. 2 yrs. old; in Calumet City, Ill.; for modern 6 or 7 rm. Oaklawn, Clearing or Beverly. Address O D 546, Tribune.

WILL EXCHGE. 6 RM. BUNGALOW IN Little Flower parish for cottage, or will sell reasonable. Ph. Rad. 5951.

BEAUTIFUL SUMMER HOME ON LARGE lake, 75 mi. south, for Delicatessen or Food Shop. Address O K 585, Tribune.

Vacant.

WILL TRADE MY FINE, CLEAR VACANT for bldgs. in distress; no cash or comm. required. Address O K 551, Tribune.

EXCEL. VACANT—TRADE FOR EQUITIES So. S. or what? Address N P 439, Tribune.

WILL TRADE CLR. VACANT FOR EQUIties in impr. Address O L 103, Tribune.

$4,200 EQUITY IN BEVERLY SHORES TO trade for farm. Belmont 1034.

Other Cities.

FOR EXCHANGE—6 ROOM BRICK BUNGAlow, Waukegan, Illinois. Two car garage, fire place. Cost new, 1926, $10,000; present worth, $7,500. Mortgage $2,500. All specials paid. Will exchange equity for a good summer home in northern Illinois or southern Wisconsin. Address C A 54, Tribune.

FOR SALE OR EXCH. FOR CLR. CENTRAL Ill. farm or Chgo. impr., 2 lovely 6 and 8 rm. mod. Los Angeles homes, clr., 2 c. gar.; today's val. $10,000 and $12,000; 20 min. to heart of city. Northwestern Realty Co., 528 Davis-st., Evanston. Univ. 9500.

MILWAUKEE, WIS., 4 APT.; NEAR LAKE and park; will trade for Chicago property. ADDRESS O 241, TRIBUNE.

Miscellaneous.

WANTED FOR CASH — APT. BUILDINGS and vacant property on Chicago South Side. Do not answer unless giving full legal description and low price in first letter. ADDRESS B Y 73, TRIBUNE.

TRADE YOUR VACANT FOR HOME OR flat bldg. Complete list of foreclosed bargains in all size bldgs., farms and acres. Address O L 104, Tribune.

BEAU. 7 RM. MOD., ELECTRICALLY equipped home, frontage on Fox Lake. Want city improved or suburban farm prop. No mtges. Address O L 102, Tribune.

SMALL CLEAR PROP. TO TRADE FOR equities in larger, Chicago or other cities. Vacant, Farm or Bldg. Consider distressed. No fees. Address O 529, Tribune.

FOR SALE, REAS., OR TRADE FOR S. S. bung., 70 A. on Fish lake nr. La Porte, Ind.; des. for farm or resort. Went. 4691.

REAL ESTATE LOANS, MORTGAGES.

WE OFFER FOR SALE FIRST MORTGAGE 6 per cent loans on residences in Evanston, Wilmette, Winnetka, and Glencoe, from $2,500 to $10,000. These loans do not exceed 40 per cent of present day valuation.
McGUIRE & ORR.
40 YEARS OF DEPENDABLE SERVICE.
530 Davis-st., Evanston. Rogers Park 3213.

1ST MORTGAGES WANTED

On modern well located Homes or Apartment Buildings.
GENERAL MTGE. INVESTMENTS, INC.,
33 N. La Salle-st. Randolph 3477.

COLLATERAL LOANS MADE ON FIRST mtgs., tax warr., R. E. bonds, assm. bonds. OR WILL BUY THEM OUTRIGHT.
LOANON SECURITIES CORP.,
134 N. La Salle. State 4600.

HOME OWNERS, ATTENTION—
Special fund for 1st mtg. loans. Prefer No. Shore suburbs, Oak Park, River Forest.
H. F. PHILIPSBORN & CO.,
105 S. La Salle-st. Franklin 8397.

WILL MAKE CONSERVATIVE 1ST MORTgages, including reorganization loans on well located, improved real estate in Chicago and suburbs. IRVING JACOBS & CO., 105 S. La Salle. Phone Randolph 2355.

LIBERAL COMMISSION ALLOWED FOR short time $4 to $6,000 loan, secured by real estate by old estab. Co. Needed to carry on work under contract. Address P 419, Tribune.

WE PAY CASH REAL ESTATE MTGS. N. or N. W. Chicago, Suburb; with, without imps. State amt., discount. Write, call 4959 Dempster-st., Niles Center, Ill. Ph. N. C. 5.

WE MAKE 1ST MTGE. LOANS UP TO $10,000 on well located properties in Chgo. and suburbs. Hammann Mortgage Co., 1604 W. Chicago-av. Monroe 3088. Estab. 1899.

HOME AND APT. 1ST MORTGAGES for taxes, foreclosures, reorgan., purchase money and construction. Republic Realty Mtge. Corp., 110 S. Dearborn. Central 4804.

WILL PURCHASE DISTRESSED 1ST MTGS., defaulted or otherwise, for sale at a sacr. J. H. Chandler, Purch. Dept., Robert Bartlett Realty Co., 111 W. Washington, Rm. 425.

HAVE CLIENTS WHO BUY FOR CASH OR trade good small 1st mtgs. Also have several for sale. Address N Y 373, Tribune.

WILL PAY CASH FOR 1ST MORTGAGES; Defaulted and undefaulted. Reas. discount. LOUIS M. CHAPMAN, 120 S. LA SALLE.

WILL BUY YOUR 1ST MTGE. FOR CASH. Write full description in confidence. Address O M 203, Tribune.

WILL BUY AT DISCOUNT SMALL 1ST mtgs. Will also make small loans on impr. real estate. Address O K 552, Tribune.

FUNDS TO LOAN ON DESIR. LOOP BLDGS. Funds for other loans; general financing. W. E. Gould, 39 S. La Salle. Central 2522.

$2,000 1ST MTG.—N. W. SIDE FR. BUNG. Interest and taxes fully paid; 20% disc. for quick sale. Address O J 85, Tribune.

INSURANCE FUNDS TO LOAN on homes, apts., reorganization. Kliebisch, Jordan & Co., 68 W. Washington. Dea. 4476.

WANT LOAN, ONE TO FIVE THOUSAND dollars, pay back two for one; money secured. Address P 543, Tribune.

BREWERY NEEDS $15,000 TO OPERATE; ex. security. Address P 433, Tribune.

WANT 1 MTG. LOAN ON GD. N. SIDE 6 apt. bldg. Address O N 433, Tribune.

WTD.—LOAN $18,000; 5 YRS., 4%; PROP. highly impd. Address O K 465, Tribune.

$3,000 1ST MTG. SO. SIDE BRK. BUNG. Sac. 40% disc. Address O P 52, Tribune.

HAVE $2,500 CASH TO BUY 1ST MTGE. at discount. Address P 525, Tribune.

$1,000 BUYS $2,000 1ST GD. MTG. ON 5 rm., beau. bung. Address P 586, Tribune.

WANTED—PRIV. LOANS, ANY AMOUNTS, good security. Address P 212, Tribune.

I WILL PAY CASH FOR ANY MTGE. AT discount. Address O L 40, Tribune.

BUILDING MATERIALS.

Heating and Plumbing Supplies.

NEED CASH—SELL MY $290 NOKOL OIL burner, $65 complete. 2553 W. Madison.

Miscellaneous.

WRECKING SEVERAL BLDGS. AT CENtury of Progress. Sensational values in plywood and lumber like new. May be seen at Aurora yards on Ogden-av., east end Aurora limits. Also wrecking 318 S. Ashland and 511-519 E. 35th-st. Sacrifice doors, sash, plumbing, mirrors, med. cab., Kewanee boiler, H. W. radiation, etc. Salesman on premises Sunday. Globe Wrecking Co., Central 1251. Aurora yard phone, Aurora 8452.

LOANS.

Personal, Property, and Salary.

Personal Finance Company

offers you

The Most Complete Loan Service in Chicago

at

The Lowest Rates

available for this specialized type of full loan service.

Small Monthly Payments

arranged to suit your income and extend over 1, 3, 6, 10 or 20 months.

CHOOSE ANY LOAN PLAN YOU PREFER.

Furniture Loans, Auto Loans, Co-maker or Endorsed Note Loans, Salary Loans, Combination Loans.

UP TO $300

ARRANGED IN 24 TO 48 HOURS!

If you need money for any purpose get in touch with the nearest office of

Personal Finance Co.

We'll do our best to work out a loan plan exactly suited to your needs and income.

10 Convenient Offices.

CHICAGO—PERSONAL.

4554 Broadway, 2d floor. LONgbeach 4082
4770 Lincoln-av., 2d fl. LONgbeach 6357-8
3982 Milwaukee-av., 2d floor. PALisade 0989 [Over Art Thompson's Dept. Store.]
4010 W. Madison-st., 2d floor. NEVada 2134
757 W. 79th-st., 2d floor. RADcliffe 8228
841 E. 63d-st., 3d floor. HYDe Park 1472
2403 W. 63d-st., 2d floor. REPublic 7229

OAK PARK—PERSONAL.

1040 North-blvd., 2d floor. VILlage 6840

CICERO-BERWYN—PERSONAL.

6346 Cermak-rd., 2d floor. BERwyn 666

EVANSTON—PERSONAL.

708 Church-st., 2d floor. GREenleaf 6081

Personal Finance Company

TOWER ANNOUNCES

A new loan policy.

LOWEST RATES

IN CHICAGO.

$25 TO $300.

SALARY LOANS ON YOUR PERSONAL SIGNATURE.

No endorsers necessary.

2½%

ON ALL $300 LOANS,

including furniture, collateral, personal signature, etc.

WE ALSO OFFER THE EASIEST PAYMENT PLAN, allowing you to take as long as 24 months if you so desire.

TOWER

Finance Corporation,

28 E. Jackson-bl. Har. 5100.

RATE REDUCED ON $300 LOANS

COMMONWEALTH WISHES TO ANNOUNCE a reduction in rate on $300 loans. The new rate is 2½% a month. This will mean a substantial saving to persons who require a $300 loan. Loans of less than $300 will be made at prevailing rates.

You may repay in monthly instalments of from one to twenty months. Charges are figured only for the actual time you keep the money. Prompt, confidential service for forty-seven years.

ALSO SALARY AND AUTO LOANS.

4803 LINCOLN-AV., Rm. 215. LONg. 3456.
1791 HOWARD-ST., Rm. 212. ROG. Pk. 0754.
4013 MILWAUKEE, Rm. 307. AVEnue 0443.
9 S. KEDZIE-AV., Rm. 222. KEDzie 1437.
137 MARION-ST., Oak Park. VILlage 6886
6306 COTTAGE GR., R. 305. HYDe Pk. 0604.
749 W. 63D, cor. Halsted. ENGlewood 1711

Commonwealth Loan Co.

BUSINESS ESTABLISHED 1887. MEMBER NRA.

A NEW DEAL

EVERY ONE IS GETTING A NEW DEAL ARE YOU? WHY NOT?

Pay up all those small obligations with a loan of

$300 OR LESS

ON

SALARY FURNITURE AUTOMOBILE

MONEY ON YOUR FIRST CALL

The IMPERIAL is giving many people a new START. Why not YOU?

IMPERIAL CREDIT CO.

If it is money worries, call at the CALL OR PHONE OUR NEAREST OFFICE
30 W. Washington-st. Franklin 8924
6317 S. Halsted-st. Englewood 0108
7 S Crawford-av. Nevada 2443

YOU CAN NOW BORROW ON FURNITURE

at 2½%

plus the assurance that you are dealing with people who consider the human side of things in all dealings.

ALSO SALARY LOANS

LOANS QUICKLY MADE.

T. B. WARD

8 S. Dearborn, Room 612. Randolph 2060.

NEW Loaning Plan

Now you can borrow money on anything of intrinsic value such as pay vouchers, musical instruments, cameras, shotguns, typewriters, binoculars, microscopes, silverware, paintings, antiques. FEDERAL loans money on anything of value. Furs, diamonds and jewelry.

We Buy Old Gold and Silver.

If you need little or much money come to

FEDERAL BROKERS

5 S. Clark-st. Established 1885.
MEMBER CHICAGO ASSN. COMMERCE.

HOLD YOUR SECURITIES.

TAKE ADVANTAGE OF INFLATION.

We loan you money at exceptional low rates on securities.

Loanon Securities Corp.

Under State Supervision.

134 N. LA SALLE-ST. STATE 4600

Salary and Furniture Loans, $50-$300.

CHICAGO FINANCE CO.,
Room 1301, 11 S. La Salle-st. Central 1060

FOR FRIENDLY PERSONAL LOANS on salary furniture. Phone Central 4733. C. C. ERD. 7 S. Dearborn-st.

LOANS—$25-$300. L. T. BAKER, 30 W. Washington, Suite 1407. Randolph 0038.

LOANS.

Personal, Property, and Salary.

HOUSEHOLD Reduces Rate On $300 Loans to 2½% Monthly

Also a Reduction in Rate On All Loans Above $100.

Families keeping house who can repay monthly may borrow $300 at our new low monthly rate of 2½%.

Quick, private service. Only husband and wife sign. Up to 20 months to pay. Cost figured only for actual days each dollar is kept. Come in, write, or phone for information.

HOUSEHOLD

Finance Corporation

LOOP: MEMBER NRA.
77 W. Washington, 10th floor. State 0151
105 W. Monroe, 5th floor. State 1777
105 W Madison, 14th floor. Franklin 0885
ROGERS PARK:
1737 Howard-st., 2d flr. Rogers Park 8320
NORTH:
1951 Irving Park, 2d flr. Buckingham 1006
4753 Broadway, 11th flr. Longbeach 7163
NORTHWEST:
2800 Milwaukee, 5th flr. Capitol 8440
4710 Irving Park, 2d flr. Pensacola 4570
WEST:
4010 W. Madison-st., 4th flr. Kedzie 0704
OAK PARK:
1140 Lake-st., 3d flr. Euclid 503
CICERO-BERWYN:
6012¼ Cermak-rd. [W. 22d]. Cicero 6400
SOUTHWEST:
6255 S. Ashland, 2d flr. Hemlock 4510
2355 W. 63d-st., 2d flr. Republic 4472
SOUTH:
6856 S. Halsted-st., 2d flr. Englewood 5534
841 E. 63d-st., 4th flr. Plaza 3260
SOUTH CHICAGO:
9130 Commercial, 2d flr. South Chi. 0103
ROSELAND:
11106 S. Michigan, 2d flr. Commodore 3880

$25 TO $300 AT LOWEST RATE

On Your Signature Only

No One Else Need Sign.
No Delay – Confidential.
Terms to Suit.

$300 LOANS

TO FOLKS KEEPING HOUSE

AT 2½%

ONLY HUSBAND AND WIFE SIGN. TERMS TO SUIT. 20 MONTHS OR LESS

REPAY ANY DAY, WEEK, OR MONTH TO REDUCE COST

PHONE FOR SERVICE.
Loan Made Same Day.

LOCAL LOAN CO.

UNDER STATE SUPERVISION.
7 W. MADISON, at State. RANdolph 8400
1 N. CRAWFORD, at Madison. KEDzie 5900
8 N. OGDEN, at Madison. HAYmarket 4700
821 W. 63D-ST., nr. Halsted. ENGlewood 7800
1212 N. ASHLAND, at Milw. BRUnswick 3100
4013 MILWAUKEE, at Cicero. AVEnue 1400
4701 N. WESTERN, at Leland. LONgbh. 2161

Business Loans.

$300 TO $30,000 LOANS TO

Factories, restaurants, laundries, hotels, shops, rooming houses, etc. collateral loans on first mortgages. ALSO ON ANY GOOD SECURITY

A REAL BANKING SERVICE

CONFIDENTIAL. NO ENDORSERS
A solution to your financial problem.
WE CAN PROTECT YOUR INTERESTS.

Oldest Estab. in Chicago.

BEST RATES. EASY TIME PAYMENTS F. BOLAND.

215 W. Randolph. Fra. 1966

$400 TO $30,000.

To factories, shops, stores, restaurants, hotels, etc., on equipment, mach'y, fixtures. LOWEST RATES—EASY PAYMENTS.

The Morrison Company

160 N. LA SALLE-ST.
Suite 1837. Phone Central 4560.

$500 TO $5,000

Business, personal, and real estate loans. Monthly payment over 2 year period. LA SALLE FINANCE CORPORATION, 160 N. La Salle. Franklin 3411.

WANTED—$50,000.

loan, secured by 1st mtge. on operating brewery near Milwaukee. Reply in detail. Address P 412, Tribune.

STOCKS AND BONDS.

ACCEPT ANY LISTED STK. [N. Y. EXCH.] for fur coats or fur trimmed cloth coats at 2 to 10 points above market value. Miller Fur Co., 166 N. Michigan.

CASH FOR TAX WARRANTS, SALARY, jury vouchers, listed stocks, bonds, real estate bonds. Continental Discount Corp., 68 W. Washington, bank floor. Randolph 2721.

REAL ESTATE BONDS, TAX WARRANTS, MORTGAGES—BOUGHT, SOLD, QUOTED. LOUIS STERN & CO., 134 N. La Salle. Randolph 1187.

HIGHEST PRICES FOR TAX WARR., JURY sal. vouchers, R. E. bonds. 140 N. Dearborn, R. 506. Dea. 7540. Joseph Cohn & Co.

CASH IN YOUR REAL ESTATE MTGES., Bonds, Jury Vouchers, and get best prices. J. J. REINGOLD, Rm. 316, 134 N. La Salle.

CASH FOR JURY VOUCHERS AND TAX WARRANTS. R. 130, 82 W. Washington-st. Rand. 1802.

WILL PAY CASH FOR NILES CENTER special assessment bonds, all kinds. Address O M 178, Tribune.

MANUFACTURERS' SURPLUS STOCK OF Fur Jackets at less than wholesale. JACKETS—Lapin, Seal, Broadtail, Caracul $13.50, $16.50, $19.50, $22.50. CAPES and SCARFS—Lapin and Caracul $2.50, $4.50, $5.50. CARL REISS, RM. 826, 190 N. STATE

ACCEPT ANY LISTED STOCK [N. Y. EXCH.] for fur coats or fur trimmed cloth coats at 2 to 10 points above market value. Miller Fur Co., 166 N. Michigan.

MINK COAT, $125; LEOPARD, $100; PERS lamb, raccoon squirrel, br. tail, caraculs $25 up. Resale Shop, 2622 N. Clark-st.

NATURAL RUSSIAN ERMINE COAT, PRAC. new, cost $600. Lost job. Must sell at once. Sacrifice. Nevada 0314, Mr. Mills.

SACRIFICE 75 FINE FUR COATS AND FUR trimmed cloth coats. 1934 styles, $25 to $500. 7 W. Madison, Room 1406.

SAC. 110 SAMPLE FUR COATS, $25 UP. Buchman & Co., 115 S. Dearborn, 6th fl. Open Sun., 10-5.

LEAVING TOWN, SAC. BEAUT. ERMINE coat, fox col., best off.; also seal. Alb. 2456

$195 BLK. CARAC. TRIM COAT, $25; SEAL jack., $45; dresses, size 40. Vic. 7645.

FORMAL GOWNS, AFTERNOON DRESSES Sm. 14, good cond. Buckingham 2526.

BOATS, YACHTS, ETC.

FOR SALE—MODERN 50 FT. TWIN SCREW gas cruiser, 2 double cabins, sleep 6; shwr. bath, separate dining room for'd; 2 100 H. P. engines. Barg. price. John W. Magill, Yacht broker, Tribune Tower, Chi. Sup. 8154.

USED BOAT MART.

Dock 36, Navy Pier. Complete line of new and used boats and motors. Sup. 5927.

WANTED—FOR CHARTER, KEEL BOAT, 30-40 ft. ketch, sloop or cutter rig; cruising accommodations; might consider sharing with owner. W., 105 S. La Salle, R. 1110.

WANTED—PAIR GAS. OR SEMI-DIESEL marine engines, 35-50 H. P. each, for cash. Address O 533, Tribune.

WILL PAY CASH FOR 30-40 FT. CABIN cruiser priced right. Send specifications to Chicago, P. O. box 477.

24 FT. CHRIS CRAFT SPEED BOAT, 11 pass., 125 h. p. Chrysler motor, 30 m. p. h. Price $775. Address O M 179, Tribune.

INBOARD BOAT, COMPL., $350; CRUISER $150; outboards, $25. Bargains galore. Open Sun. 10-12. Masters Co., 800 N. Clark.

WILL PAY CASH, BARGAIN LIGHT TWIN Johnson. Address O M 180, Tribune.

WANTED—SML. CABIN CRUISER, MUST be barg.; cash. Address T 533, Tribune.

30 FT. CAB. CRUIS., 90 IN. BM, WIS. MOT., cls. cab., $500. J. L. Wells, 82 W. Wash.

DODGE—26 FT. DE L. MAH. SPD. BOAT. Prac. new 125 Lycoming, $950. 8041 Exch.

BUSINESS OPPORTUNITIES.

Businesses For Sale.

AMUSEMT. M'H. ROUTE, $190 CASH, OR sell McH's. separate. Address P 51, Tribune.

ART AND ANTIQUE SHOP—ACCOUNT ILLness; good bus. and location; well selected stock; reas. price. South Shore 4035.

APT. HOTEL—N. S., 71 RS.; COST $30,000; a sale, $6,000. Address P 517, Tribune.

AUTO BATT. AND ELEC. SERVICE STAtion—Comp. equip., 25 cars, on L highway. Sell cheap. Write H. B. Mallette, Sterling, Ill.

AUTO REPAIR—BEST EQP.; 30 CAR capacity; storage pays rt. Rea. Lon. 9764.

BAKERY—IN GOOD SHOPPING CENTER; near busy intersection; estab. business; $800 to handle. Phone Palisades 4140.

BAKERY — WELL ESTABLISHED; FINE following; very reasonable; low rental. 338 N. Menard-av. Address O 159, Tribune.

BAKERY—EST. OUTLET STORE; NET $50 to $75 a week; sac. reas. Prosp. 4322.

BAKERIES FULLY EQUIP. EASY TERMS; low as $200 dn. A. Loebig, Inc. 1912 Lake

BARBECUE REST. TAVERN—18 FT. BAR; best N. S. location; opp. Riverview Pk.; opp. for couple. Phone Owner, L. V. 5292, or call 3237 N. Western-av.

BARBER AND BEAUTY SHOP—ALSO FIXtures, new, used. PAIDAR, 1120 N. Wells.

BAR—COMPLETE WITH OR WITHOUT booths. Wentworth 5921.

BEAUTY SHOP—NEAR NORTH SIDE HOTEL district. Established over 30 yrs. in this location. Room large enough for schools and bath in connection if desired. Reasonable rent. 603 N. State-st.

BEAUTY SHOP—FULLY EQUIPPED, SPLENdid location, N. Side, good bus. Owner leaving town. Bit. 4630, Apt. 610.

BEAUTY PARLOR—1 DOOR FROM MICH.-av., on near north side; est. hotel trade; completely equip.; very reas. Del. 3533.

BEAUTY PARLOR—FOR SALE—SUPPLIES, equipment; cash; easy terms; catalog sent. GIBBS & CO., 21 S. WABASH-AV.

BEAUTY SHOP—CLEAN, RIPE FOR PERmanent season; good bus. Owner must leave city. Address O K 330, Tribune.

BEAUTY SALON—EST. 5 YRS.; NICELY equip.; reas.; liv. qtrs. 225 N. Cicero-av.

BEAUTY SHOP—4 BOOTHS, NEW EQUIP.; N. S.; sac.; ill. Address O K 587, Tribune.

BEAUTY SALON—N. SIDE; MOD. EXCLUsive; $2,300. Address A X 225, Tribune.

BEAUTY SHOP—SO. SIDE, EQUIP. 4 OPERators, good location. Reas. Pro. 3162.

BEER COIL CLEANING BUS.; WELL ESTabl.; reas. Address O 157, Tribune.

BREWERY FOR SALE.

One of the largest in Middle Western State, now in operation manufacturing a brand of beer that has been known in its trade territory for fifty years. Capacity 250,000 barrels per annum. Address B Y 55, Tribune.

BREWERY—MODERN, 70 BRLS. DAILY CApacity; showing profit; nr. Chicago and two other cities; wonderful location; opportunity; reasonable. Address P 537, Tribune.

CANDY VENDER ROUTE—50 MACHINES. Mr. Bright, 5618 Harper-av., Monday.

CANDY, SCHL. SUP., POPCORN, FOUNT.—Next door theater, very reas. 4348 Madison.

CIGARET, CIGAR, CANDY, SCHOOL SUPplies, mags. Near L sta. Pub. phone. Living room. Gentile. Ravenswood 10062.

CIGARS, CIGARETS, SCHOOL SUPPLIES, magazines, stationery; old estab.; no competition. Liv. rms. 2901 W. Lake.

CIGAR STORE, STATIONERY, GREETING cards, mags., etc. Well est., busy loc. Money maker, right party; illness. Del. 0455.

CONF. STORE-SCH. SUPPLIES—CIGARS, cigarets, candies, fountain. Doing $250 to $350 wkly. Address O K 582, Tribune.

CONFEC., CIGARS, CIG., HIGH GRADE. Barg., $175 cash takes. 5239 W. Chicago.

CORSET-LINGERIE SHOP; SAME LOC. 20 yrs.; doing gd. bus.; selling acct. leaving city; $2,800 cash; 1st class stock; worth investigating. Address O G 443, Tribune.

DAIRY—50 CAN DAILY BUSINESS. FOR information write O M 326, Tribune.

DAIRY AND POULTRY STORE—REAS. IF taken at once. 6008 Broadway.

DRESS SHOP ON N. W. SIDE. ESTAB. 10 yrs.; very reas.; low rent; good loc. Address O H 515, Tribune.

DINE AND DANCE RESORT—ONE OF SO. Wis. most popular; close to Chgo.; seating 450; large dance area; complete bar; sell or rent. Address O L 288, Tribune.

DELIC., CANDY, CIGAR, SCHOOL SUP., NR. lg. school, no comp., same own. 7 yrs., elec. fix., heavily stocked. Price $575. Part time. Rt. $20. 4 rms., bath. 1846 N. Francisco.

DELICATESSEN, GROCERY — THICKLY settled kitnt. district; livest bus. block; easily can do over $500 weekly; $900 buys all; time payments. 5915 N. Clark-st.

DELIC.—ONLY STORE IN LIVE, BUSY blk., $35 rt. Beau. flat, gd. bus., $1,250. Tms. to reliable party. 3120 N. Laramie-av.

DELICATESSEN — LIVING QUARTERS; large apartment bldg.; good location; cheap rent; sell reas. 1549 W. 81st-st.

DELIC.-GROC.—ESTAB. 4 YRS. WELL EQP. money maker. Rt. $50. Sell reas. acct. of illness. 1059 Devon, 1 blk. E. Broadway.

DELIC.—3 RM., BATH; HEAT; NO COMpetit.; good loc.; old estab.; retiring; priced right; investigate. 7354 State-st.

DELICATESSEN-GROCERY — WONDERFUL opportunity; 4 rms., bath; no reas. offer refused. 1443 Belmont-av.

DEL.-FISH STORE — ESTAB. BUS.; GOOD loc. Investigate. 1441 W. 79th-st.

DELIC.—$550; WORTH DOUBLE. NO comp., large apt., steam heat. 747 E. 62d.

DRUG STORE—HEART OF NORTH SIDE, doing good business; excellent buy for right party. Barg. Address P 427, Tribune.

DRUG STORE—NORTH WEST; SACR. RE-tiring, $1,500. Address O M 152, Tribune.

DRUG STORE—NR. NO. SIDE; REAS. RT.; very little cash req. 678 N. Dearborn.

DRUG STORE—600 W. MADISON-ST. EST. business; will sell cheap.

DRY CLEANING PLANT—DONG GD. BUS.; Ind. town few miles from Chicago. $15,-000, ½ cash. Address O K 28, Tribune.

EGG PRODUCING AND PACKING EQUIPment business—in Wis.; established sales and service; will co-op. and acquaint successor; making money; $1,800 cash req.; no brokers. Address O K 586, Tribune.

FLORIST—MUST SACRIFICE ESTAB BUSIness; good location. 604 Belmont-av.

GARAGES—125 CAR, N. W. SIDE, RT. $100 mo.; 65 car, repair shop, eqpmt., nr. Diversey, $100 mo. 2847 N. Clark. L. V. 4040.

GARAGES AND GAS STATIONS — GOOD going bus. Low rent. Terms to suit. P. J. MANUSOS, 160 N. La Salle-st.

GARAGE—BUILDING AND BUSINESS EST. 13 years. Address O N 428, Tribune.

GARAGE AND GAS STATION — MONEY maker. Bargain. Al Weiss, 160 N. La Salle.

GAS-REPAIR SHOP—ESTAB., AND 6 RM. flat over store; lot 75x150; or exch. for small fruit farm. 814 N. Sacramento.

GAS STATION—3, 5, OR 10 YR. LEASE; comm. basis; Higgins-rd. and Austin-av. Avenue 1907.

GAS STATION, COR., 6 PUMPS 3 WASH racks, 4 grease pits. Must sac. Partners disagree. Tremendous barg. 3515 Grand.

GAS STA., LUNCHRM.—R. E SALE—RENT. Highway nr. Chi. Inq. 4825 N. Crawford.

GAS STA.—GOOD LOCATION; REAS. RT.; priced low for quick deal. Rad. 1808.

GAS STA., LUNCH STAND—IN NAPERville; good location; reas. rt. Rad. 1808.

CIGAR STAND—CIG., CANDIES; IN LOBBY, light lunch. 123 W. Madison.

CIGARS—MUST SAC. ONE MILLION. Mutual Tobacco Co., 4707 S. Halsted.

GROCERY AND MARKET—STOCK, 6 RM. bungalow and other outbldg.; estab. 15 yrs. Clear; must sacr. reas.; loc. in Indiana. Phillipi, Box 20, Evergreen Park, Ill

GROC.—HOMEWOOD. FINE OPPORT. FOR right person; comp. set of fixt. and sm. stk. Gd. res. dist. Cheap rent; cash pr. Immed. sale, $500. Address O M 314, Tribune.

GROCERY-DEL.—EST. 10 YRS. MONEY maker; 4 rm. bung., gar., bus. and prop. sac. $3,750. Weller 186 N. York-st., Elmhurst.

GROC.-MKT.—ROYAL BLUE; EST. 13 YRS.; bargain; bus. dist. 7235 Roosevelt-rd.

GROCERY—FULL LINES. ESTB. 3 YRS.; fine trade. Lvg. city. Sac., reas. Rad. 1863.

GROCERY STORE—14 YRS. EST.; CASH-carry bus.; low rt.; sell rea. 618 S. Kedzie.

GROCERY-MEAT MKT. WITH R. E.; MUST be sold; real barg. 4825 N. Crawford.

GROC.—EST. 20 YRS.; NO COMPET.; RT. $25; 3 liv. rms.; reas. 1957 Otto, 3300 N

GROCERY STORE—ESTAB. 10 YEARS; GD. loc.; 4 liv. rms. Diversey 5654.

HARDWARE STORE—ESTAB. 15 YRS.; GD. location. Address O M 315, Tribune.

HOTEL—80 RM. COMML. RT. $400 MO. Pri. and conn. baths. Elev. furn. New. dec. Elev., lobby. Pr. $7,500, half cash req. Steinbock & Alexander, 160 N. La Salle.

HOTEL, 100 RMS., NEAR IN NORTH SIDE. Run. water, phones, elevator. Estab. business; always a money maker; low rent. Sacrifice $5,000. Address O H 544, Tribune.

HOTEL [LEASE] WITH BAR, DINING and wine rm.; on Mich., S. of 47th. Ken 1589.

HOTEL—50 APTS., NEW MOD. BLDG., LOW rent, net $600 mo.; price $6,500; terms. M. De Woskin Co., 160 N. La Salle. Sta. 9891.

HOTEL—FOR SALE; FURNITURE AND lease; 70 modern rms.; No. Illinois. Address B X 75, Tribune.

LADIES, CHILD'S, INFS.' WEAR STORE — Going bus.; reas.; good location. Lake Shore Specialty Shop, 1020 Belmont-av.

LIGHT MFG. BUSI. ESTAB. 9 YEARS; owners and producers of a natl. known pat. specialty, always operated profitably; prospects best in our history. $7,000; principals only. Address O K 332, Tribune.

LUNCH ROOM AND TAVERN FOR SALE; good loc. for couple. Price reas.; all lic. paid. Address P 531, Tribune.

LUNCH ROOM, CANDY, SCHOOL STORE barg. 5833 Ridge-av., opp. Senn. Sun. 8379.

MFG. BUSINESS SELLING PRODUCT BY mail and through agents. Peter Pan, 828 N. Wells-st. Sunnyside 2326 Sunday.

MFG. SHOE LACES. GOING BUSINESS Price $2,000. Address B Y 67, Tribune.

MEAT MARKET — GOOD NORTH SHORE location, estab. bus.; good lease; mod. fixtures; priced to sell. Central 4777.

MEAT MARKET—5629 IRVING PARK modern fixtures. Best cash offer. Good reasons for selling. Must be sold at once.

MEAT MARKET—BETWEEN 2 CHAIN stores, doing nice business; rent $35; reas. terms. Englewood 3289, Sunday.

MEAT MARKET—MUST BE SOLD. GOOD reason. Phone Avenue 8029.

MEAT MARKET—EST.; ALL MOD. EQUIP. elec. refrig.; sacrifice. 2636 Devon-av.

MILLINERY—ESTABLISHED 16 YEARS must sacrifice; good location; no competition; money maker; going west to regain health. Harry Mae Shop, 4024 Sheridan-rd.

MILLINERY SHOP—PRICE, $150. 3121 N Cicero-av. Phone Kildare 7541.

MILLINERY SHOP—EQUIP.; GD. FOLLOW.; liv. qtrs. 1721 E. 79th-st. Reg. 2727.

BUSINESS OPPORTUNITIES.

Businesses For Sale.

MINE FOR SALE—BY OWNER; GOOD PAYing gold mine on Chichagof Island, Alaska. Government assays, reports and samples prove its worth. Address B Y 74, Tribune.

Night Club–Rest.–Bar.

Sacrifice; best location north side; seats 500. Longbeach 3721 and 3847.

OPPORTUNITY FOR MAN IN ESTAB. piston ring bus., automotive mechanical knowledge, $500 invest. for stock. Immed. returns. Address O K 310, Tribune.

PAINT AND HARDWARE STORE—OLD est. business. Address O M 569, Tribune.

PATENT WHISKY BOTTLE—WILL SELL reasonably. Address O K 264, Tribune.

PHOTO FINISHG. — SMALL PORTRAIT; sell reas.; leaving town. Buck. 8822.

PRINTING PLANT—TO SETTLE ESTATE, will sell established business with excellent credit rating, low overhead and large plant capacity, located in modern daylight building with good lease. Plant has grossed over $100,000 a year; house accounts easily retained around $20,000 gross. $60,000 business for $8,000, cash only. Plant is clear, consists of large cylinders, automatics, jobbers, bindery, etc. Large composing room, tons of modern type. Step into a going business at a sacrifice price. ADDRESS O G 448, TRIBUNE.

PRINT SHOP—COMPLETE; 3 PRESSES, Kluge, Diamond power cutter; plenty of type; good business. Bargain for quick sale. Terms. Open Sunday. 604 N. Cicero-av.

PRINT.—MILLERS, PONY, POWER CUTter, comp.; time pay. 501 Plymouth, 603.

RESTAURANT—NICELY EQUIPPED, GOOD location, reasonable rent; bargain account health. Cash or terms. 619 E. Jefferson-st., Joliet, Illinois.

RESTAURANT AND BAR CORNER—FULLY equip.; cheap rent; good lease; must sac. at a bargain; cash or terms. Bucking. 0356.

RESTAURANT—FULLY EQUIPPED, GOOD Evanston loc.; owner leaving town; reas. for cash. University 3783 Sunday.

REST.—WELL EST.; MODERN EQUIP.; NR. busy trans. cor.; sac. cheap or consider partner. Write Mr. White, 7916 S. Halsted.

RESTAURANT—SACR.; 11 STOOLS, RENT $20; good bus. 2933 N. Clark-st.

REST.—GOING BUS., FULLY EQUIP.; 12TH-Halsted; must sell. Address O 158, Tribune.

RESTAURANT — RATHSKELLER, WITH liv. quart.; furn. rms.; est. 3 yrs. Buc. 1081.

ROOMING HOUSE—WORLD'S FAIR, LOC. 4 blks. entr., $100 per day house, 3 years lease, rent $100; sublease $70; 56 rms.; run. w., new dec., good furn.; real barg. Owner, 6224 Greenwood. Fairfax 5772.

RMG. HOUSES, N. S., 40 RMS., ALL KIT.; rent $125; good loc., inc.; sac. $1,000, ½ cash. 44 rms., kitch., garages, rent $150; nr. Sheridan L; $1,200 cash. 4457 Broadway.

RMG. HSE.—46 RMS.; BEAU. FURN.; DIvided 1-2-3 rm. kitch., 12 baths; elec. refr.; attr. lse.; $2,000 nec. Address O 247, Tribune.

ROOMING HOUSES AND HOTELS—EVERYwhere. Titles Guaranteed. Estab. 24 years. CORCORAN CO., 1231 N. Clark. Sup. 2751.

SCHOOL STORE AND FOOD SHOP—ACROSS street junior high; est. business. 844 Harvard-st., Oak Park. Euclid 10227.

SHEET METAL SHOP—EST. 5 YRS. S. S.; nice res. sect., well adv.; cheap rent. 24 ft. front x 50 deep. Fully equip. Must see to appreciate. Address O A 83, Tribune.

SHOE REPAIR AND VALET SHOP—COMP. equip.; loc. at 184 N. La Salle; will sac. for $500. Austin Corbett, 160 N. La Salle, Suite 1837, or call Central 4560.

SHOE STORE—HIGH GRADE, IN LIVE suburb of northwest Chicago; owner must leave city. Address O M 541, Tribune.

SHOE STORE—ESTB. 12 YRS.; NR. LARGE dept. store; interested in other bus.; no dealers. Address O K 307, Tribune.

TAVERN—THE DINNER BELL—EST. 14 years; on main highway in Villa Pk. and Elmhurst. Going bus.; retiring. 682 W. St. Charles-rd. Phone Elmhurst 4046.

TAVERN—FULLY EQUIPPED, UP TO date, at busy intersection; will rent or consider sale for cash. 213 S. Cicero-av.

TEA ROOM—NORTH SIDE, WELL EQUIPD. Doing good business; near L; reasonable. ADDRESS O K 328, TRIBUNE.

TIRE AND BATTERY STORE—ESTAB., reas. if taken at once. 1518 Montrose.

TRUCKING BUS.—WELL EST. MUST HAVE $1,800 cash. 2452 W. Polk-st.

VARIETY AND CLOTHING STORE LOC. town 600, heart Polk Co., Fla.; richest county per capita in U. S. Town has 2 large fruit packing houses and 1 canning plant. No chain store within 18 mi. Same loc. 7 yrs. Has shown and will continue to show nice profit. Owner must return to home in north. Ideal for party desiring to locate in Fla. and make nice living with minimum of labor. For quick sale at $3,500 cash. Address B Y 64, Tribune.

VARIETY STORE — ESTAB 10 YEARS; owner retiring; good oppor. for couple; bargain for cash. 5642 W. Chicago-av.

VENDING MACH. ROUTE—GOOD PROP.; req. little cash. Address O G 369, Tribune.

AN UNUSUAL BARGAIN.

GREETING CARDS, OFFICE SUPPLIES, STATIONERY, ETC. OLD ESTAB. STORE ON E. 63D-ST. CASH SALE. NO BROKERS. ADDRESS B A 336, TRIBUNE.

30 YEARS A TAVERN.

Englewood cor., 2 st. frm., 2 stores, 4 flats, 3 car gar.; pr. $6,500, inc. fixtures; cash $1,000. Smyth, Nor. 3676.

TO LIQUIDATE AN ESTATE. A COMplete and well known chemical and physical laboratory. Apply to Mrs. E. F. Sumpter, 333 N. Michigan-av.

74 ROOMS — NORTH SIDE; ELEGANTLY furnished; long, cheap lease; net income $450 mo.; $3,000 to handle. Address O K 305, Tribune.

$2,000 BUYS $7,500 TAVERN, 2¼ MI. W. of Evanston, nr. Dempster L Term., seats 100; dance fl., mod. kitchen equipment. Call 4959 Dempster-st. Tel. Niles Center 5.

FIVE CORNER GAS STATION SITE—1,500 feet; on main tri-city hiway.; 12¼ acres; bargain for $3,000. Address P 545, Tribune.

MUST SELL AT GREAT SAC. MY RMING. hse., furn. comp. or sep. 710 N. Clark.

IF THE KIND OF STORE OR BUSINESS you want to buy is not offered for sale today, why not advertise in the Business Opportunity Wanted Column? Step in today at The Tribune Want Ad Offices, Madison and Dearborn, or call Superior 0100. Ask for an Ad Taker.

Partnerships and Investments.

PARTNER WTD.—WITH SALES EXPERIence; patented novelty; $500 cash buys 1-3 interest. Ph. after 5 p. m. Prospect 7389.

WTD. — PARTNER, ACTIVE OR SILENT, invest $15,000 in a going bus.; mfr. a standard prod. Address O M 304, Tribune.

PARTNER WANTED IN WELL ESTAB. bus.; small capital req.; exp. unnecessary. Morocco Leather Case Co., 81 W. Van Buren.

PARTNER WITH $500 FOR 30 RM. TOURist lodge, partly furn; wonderfully loc., 5 min. Fair grounds on I. C. Englewd. 5986.

TAVERN—LOCATED IN ROGERS PARK, ½ int. partners disagree. Call Rav. 8030.

PRTG. PART. WTD.—EST., NR. LP. KEYstone 8959 or address P 208, Tribune.

BUSINESS OPPORTUNITIES.

Partnerships and Investments.

LOS ANGELES MANAGER WANTED.

One of our clients, a successful Chicago firm, est. 9 years, who have shown 30% sales increase in 1933 selling a nationally known line to chains, groceries, hardware, seed and dept. stores, is seeking executive to take charge of Los Angeles branch, est. 3 years, in a position to invest $6,000 to take care of merchandise stock and carry on more active sales work in the Pacific coast territory. Minimum salary, $50 a week, and half interest in the business entirely under his management. Interviews by appointment only to those who qualify. Write in confidence with references. Weston-Barnett, Inc., Business Counsel, 520 N. Michigan-av., Chicago.

HIGH GRADE CONCERN, IN BUSINESS since 1916, with substantial amount of orders on books and all the new business in sight they can handle is short of working capital. Investment absolutely safe. Positively not speculative. Require $15,000 or more. Complete details given upon interview. Address O M 316, Tribune.

Conservative Investment.

Large food mfr. indorses new food units opening at once in Chgo. and vic. Only 100 to be opened. Sm. inv. [$200] buys ½ int. in a unit. This is a sound, conservative idea, not prom. State age, sgl. or mar., idle or employed. Address O K 246, Tribune.

AN OPPORTUNITY.

Opportunity for a party with good business ability to acquire a substantial interest in the manufacturing and sales of a proven exclusive World's Fair item, over 500,000 sold last year. $2,500 or more required. Reply immediately. Address O K 308, Tribune.

OWNER WANTS PARTNER WITH $10,000 cash to assist in subdividing 25 acres beautiful summer homesite and business property located U. S. 31, near Benton Harbor, Mich. 1,200 feet road frontage, right of way Lake Michigan. Highly developed community. ADDRESS O K 247, TRIBUNE.

AUTO BODY AND RADIATOR SHOP—GOing business; must sell my half interest on account death, incl. complete set tools and equipment; low rent; sell cheap. Phone Sunday and Monday, Briargate 8398.

OPPORTUNITY FOR PROFITABLE SHORT term secured investment in established mfg. plant requiring funds to finance large volume of profitable orders for early delivery. Address O M 328, Tribune.

MAIL ORDER BUSINESS—HAS EARNED over $15,000 net cash profit during past 3 depression years; partner wanted; $3,000 cash ½ int.; records available for audit. ADDRESS O K 306, TRIBUNE.

BUSINESS PARTNER WANTED TO INVEST about $4,000 in well est. dress mfx. bus.; exc. opp. for right person. Address O M 543, Tribune.

Gent., Young, Mech. Inclined.

Chi. mfgr. wants assistant plant-office. Sal. $100 mo. $1,500 req'd. Secured, returnable. Give phone. Address O K 592, Tribune.

PRINTER—CAPABLE OF TAKING CHARGE, can acquire interest; will accept your equipment, real estate, or securities; highest financial rating. Write fully. Address O K 121, Tribune.

REFINED LADY PARTNER TO TAKE CARE of my office. Reply in own handwriting. Investment required. Address O L 222, Tribune.

HAVE PROP. FOR PARTY WITH $2,000; absolutely secured; will pay int. and small salary. Sales engineer exp. pref.; not required. Address O K 303, Tribune.

PARTNER WANTED—REPOSSESSION AND financial service; oldest in Chicago; $1,000 required. References exchanged. Address O K 260, Tribune.

ESTAB. CHGO. MFG. CO., ITEM OF UNlim. possib., about to expand, will take partnr. with $5,000; invest. prot.; gd. pos., sal.; ref. exc.; give ph. Address P 430, Tribune

SALESMAN WITH $500—DIVIDE PROFIT Weekly—Mfg. business. Permanent income. Secured. D. U., Rm. 1527, 431 S. Dearborn

PARTNER FOR PACKAGE LIQUOR STORE —Salary $35 wkly.; requires $2,000 cash; give references. Address P 542, Tribune.

PARTNER WITH $2,000 CASH TO JOIN expd. World's Fair show operator. Salary and interest. Address O 404, Tribune.

MEN—COLL., SERVICE 5C VENDING MCHS. Taverns, etc.; earnings about $30 wk. and comm. Inv. $56-$270. 440 S. Dearbn., R. 570

TAVERN-DANCE HALL—FULLY EQPD.; licenses pd.; ½ int., $950 with serv.; 5 rs. in rear. 2701 W. 47th-st. Ask for George.

OPPORTUNITY FOR PARTY WITH FUNDS for expansion of iron business. Strictly confidential. Address P 205, Tribune.

Distributors.

UNUSUAL BUSINESS CONNECTION.

Exclusive territories available [except those already taken] throughout U. S. to reputable beverage distributors and salesmen for KINGSBURY—"Aristocrat of Beer," soon to be advertised nationally. No investment required of distributors except for merchandise purchased, and none for salesmen, being employed commission basis with reasonable expense advances. Apply by letter with full particulars your qualifications and territory desired.

KINGSBURY BREWERIES CO., MANITOWOC, WISC.

BRANCH MANAGER—WITH CAR, DISTRIBute, collect, place window displays, etc. No sales experience necessary as factory man will supervise openings and dealers stocks are confined openings outside of Chicago. Old reliable radio tube automotive parts manufacturer. Merchandise investment $1,650 cash. Guaranteed returnable if dissatisfied. Permanent year round business. Profits $300-$500 monthly. Continental corporation, 1601 S. Michigan-av., Chicago, Ill.

EXCLUSIVE CHICAGO TERRITORIES available for responsible, aggressive sales representative to handle direct and through sub-agents. El Aquinaldo Cuban Health Honey for treatment of stomach trouble, asthma, hay fever, whooping cough, etc. Has produced remarkable results in other territory and shown exceptional repeat sales. Affords an opportunity to build substantial steady income. For appt., address O L 221, Tribune.

EXCLUSIVE FRANCHISE WILL BE GRANTed on an absolute new specialty manufactured by Goodrich Rubber Co.; is practical and has no sales resistance; investigations welcomed; interviews arranged soon; investment in merchandise only. Write all qualifications first letter; out of state applications given every consideration. Address O 393 Tribune.

DISTRIBUTOR WANTED.

Large manufacturing co. about to open offices in Chicago desires the services of a capable and energetic man who has a car and is in a position to invest $1,000 for mdse. Money secured and returned; give refs. Address B A 123, Tribune.

OLD ESTABLISHED CONCERN HAS OPENing that provides for permanent income of $100 or more monthly to begin to dependable man or woman able to invest $500 with services. No selling or canvassing. A steady, safe, bonafide business proposition that your own banker will endorse. Give phone no. Address P 211, Tribune.

IMPORTER BEST WINES AND LIQUORS desires distributors for Ill., outside Chicago and Wisc. Exclusive terr. Guar. products. Address O M 311, Tribune.

CONNECT. REL BREWERY AGENCY WTD. or dist or blending hse., to put up pkgs.; have own label. Address T 53, Tribune.

MEN FOR CHICAGO AND OUTSIDE TERritories, $200 investment secured; refs. exchanged. Address A X 332, Tribune.

Cabinet Member Skates for Charity

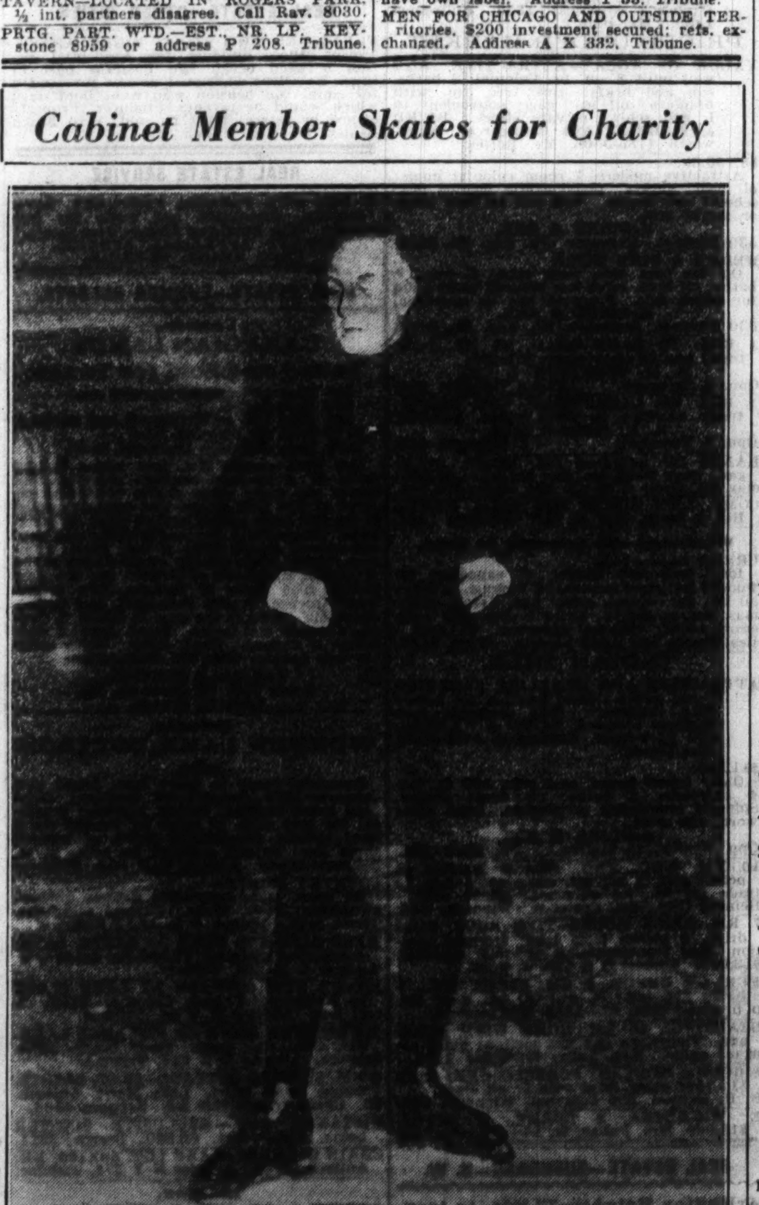

Sir Samuel Hoare, the secretary of state for India, on the Park Lane ice rink in London, where he gave an exhibition of skating recently in the interest of charity. [Acme Photo.]

BUSINESS OPPORTUNITIES.

Concessions, Locations, and Leases.

ONE OF CICERO'S LEADING DEPARTMENT STORES HAS SPACE TO LET SUITABLE FOR SHOES, HOUSEHOLD GOODS, GROCERIES, READY-TO-WEAR, ETC. EXCELLENT LOCATION. ADDRESS O H 556, TRIBUNE.

DEPARTMENT STORE—LOC. ELGIN, ILL., main business section; will lease for reliable popular price dept. store on percentage basis, with reas. min. guarantee. Inquire Landau and Perlman, exclusive agt., 7 S. Dearborn-st., for particulars.

HIGH CLASS DRESS SHOP—WILL RENT space for millinery, fully equipped with fixtures; best location; north side. Address O N 426, Tribune.

LUNCHROOM—FOR SALE AND RENT—Very reas. Old estab. cor., close in W. Side, S. W. cor. Lake and Clinton. Some cash required. Owner, 551 Lake. Dearborn 6613.

AUTOMOBILE REPAIR SHOP—LEASE ON percentage basis; No. Side, near Loop. Apply Fred Ex, 301 E. Ohio-st.

FOR LEASE—84 RMS., ALL WITH RUN. wtr., 33 baths; also 50 rms., 19 baths; long term lease; concession. Fairfax 6123.

WANTED TO LEASE—DRESS DEPT. ON percentage basis in or out of Chicago. Address O N 434, Tribune.

SPACE FOR SILK DRESSES IN ESTAB. lingerie, hosiery shop; gd. loc.; no compet.; gentile. Address O L 58, Tribune.

A GOOD OPPOR. FOR DRESS DEPT. TO open in connect. with estab. furrier. All equip. furn. No inv. Andover 1770.

WTD.—CONC. TO TAKE OVER—CLUB HSE. consis. of din. rm., dance hall, lunch rm.; in So. Wis.; comm. or rent basis. Del. 3212.

IDEAL LOCATION FOR PACKAGE LIQUOR store or cafeteria on N. W. side; trans. cor. Cheap, long lease. Address O K 248, Tribune.

RESTAURANT—COMPLETELY EQUIPPED; reas. rent; north side; connected with beer tavern. Edgewater 1958, p. m.

100% LOC BAKERY, HDWR., TAV., ETC.; adj. A. & P. market, etc. 7440 Harrison.

KITCHEN CONCESSION IN EXCL. CLUB. For info. 212 E. Erie, 1-5 P. M.

WTD.—SPACE IN BUSY DRESS SHOP FOR hosiery, lingerie. Hollycourt 0578.

WANTED—TO LEASE—SODA FOUNTAIN; fully equip. Fairfax 4417, all day Sunday.

Business Service.

SERVICE EXCHANGE BUREAU.

Register your services for exchange for that service you need in some other profession. For example: [1] "Teacher would like to exchange instruction in French for a course in dressmaking." [2] "Accountant will exchange his services for lessons in contract bridge." What have you to offer and what do you want? There is no charge for this service. Rm. 714, 185 N. Wabash-av.

West Coast Distribution.

If it's complete coverage all specific coast dept. stores you want, 2 men with excellent connections will introduce in every leading store within 90 days. Housewares, notions, toiletries other small wares. References. Write in full your best deal. Willis-Crawford, 1302 S. Adams-st., Glendale, Cal.

LANGTON ANTIQUE AND FURNITURE store, 116 Front-st., Port Jervis, N. Y., will at any time take contract or by day. Work from house to house. Delivery of samples or handbills from any firms wishing to build their business. Experienced in canvas work 28 years. Will also display samples in his store.

BREWERIES, ATTENTION.

Responsible Chicago importing distributor of imported and domestic wines and liquors wishes to add an outstanding brand of beer to their list for exclusive sale in this territory. ADDRESS O L 400, TRIBUNE.

WANTED — BY OLD ESTABLISHED REsponsible sales organization in middle west additional items to market or promote. Any item of saleable merit considered. The Federal Sanitation Company, Inc., 2340 Euclid-av., Cleveland.

JOBBER—WITH SALES FORCE, CALLING on retail grocers, wants agency for staple item. Must be repeater for Chi. and immed. territory. Address O M 515, Tribune.

WANTED—SPECIALTY OR ARTICLE THAT can be sold through concession, cigar or night club stands. Give full details. Address O H 557, Tribune.

NEW STEEL PRODUCT WITH UNLIMITED field and estab. market looking for right party with means to start production. Address O B 400, Tribune.

MFRS. — GET NEW PRODUCTS — IDEAS! We develop and sell patents. FRA. 7100. EDELMAN INGENUITIES, 333 N. Michigan.

CAPITAL RAISED—NO ADVANCES. WHAT have you? Address O 68, Tribune.

A-1 ARTWORK, PKG., LABEL DESIGNING reas. Havel. Har. 6840. 440 S. Dearborn.

Business Equipment.

FOR SALE—COMPLETE LAUNDRY EQUIPment. Everything necessary. Sell en masse or by piece. Low prices. Write for description. Jefferson Progress Laundry, 41 E. Broadway, Shelbyville, Indiana.

1 FISCHER DENTAL X-RAY UNIT TYPE 1, 110 volts, 8 amps., 8 k. w. Sam'l Harrison, 1559 Sherman-av. Evanston. Uni. 1646.

2 POOL TABLES, 1 TOBACCO WALL CASE, 1 cigar case, tables and chairs, for sale very cheap. Van Buren 6092.

FOR SALE — CHEAP; STANDARD X-RAY table with fluoroscope and transformer. 4000 Roosevelt. Ked. 2017. Dr. A. M. West.

WANTED — DENTAL UNIT; GIVE MAKE, description, price and location; no dealers. ADDRESS P 506, TRIBUNE.

WANTED—USED ICE CREAM CABINETS; in good condition. Spaulding 3819.

WANTED — HAMILTON BEACH CARPET washer; give details. Address O 67, Tribune.

POPCORN MACH.—BARG.; TERMS; LUNCH equip. Star Co., 105 N. Wacker. And. 1799.

REPAIR SHOP EQUIP.—WORTH $500; SAC. $150 cash; lv. city. 6840 Stony Island.

PERM. WAVE MACH., 2 HAIR DRYERS, sh. and facial chair; barg. 1942 Dayton, 3d

PIN GAMES, LATE MODEL; BOUGHT FOR cash. Call Sunday. Div. 9810. Room 334.

Wanted.

WILL PAY CASH—

Business man financially responsible and of excellent character desires to acquire the entire business or part of company engaged in buying and selling gold scrap and discarded jewelry. Will consummate transaction immediately. Give full details of company and officers in first letter. ADDRESS P 536, TRIBUNE.

WILL PURCHASE GOING DEPARTMENT store, interested in small or large volume. State particulars. Prefer one needing merchandising ability. J. K. Myers Co., Bucyrus, O.

I HAVE A SET OF TINNER'S TOOLS AND want to tieup with a hardware store; sm. town pref.; do steam and hot water heating. 5148 Irving Park. Chas. Hahn.

PRIVATE PARTY HAS CAPITAL TO INvest with services in established manufacturing or retail business. No promotions. Address O H 498, Tribune.

WILL BUY HALF INTEREST IN ESTABlished rectifying or wholesale liquor business. Address O H 500, Tribune.

HAVE $1,000 TO INV. WITH SERV. GIVE full partic.; must have good past and good outlook. Address O M 124, Tribune.

MANUFACTURER WANTS TO ADD SMALL items, preferably metal, outright or royalty, describe briefly. Address O K 304, Tribune.

WANTED—SMALL INDEPENDENT BAKery shop to handle baking orders. Apply Mr. W. N. Astin, 6116 Winthrop-av.

WANTED—GAS STATION TO LEASE. N. W. suburbs prfd. Must be reas. Give full details. Box 151, R. A., Northbrook, Ill.

PRIVATE PARTY WILL INVEST IN WELL established business. Give full details. No promotions. Address O C 125, Tribune.

WANTED—FOUNTAIN-LUNCH TO LEASE on % basis; record of success, oper. Drug or dept. store. Address O 238, Tribune.

WILL BUY ALL OR PART ESTAB. MAIL order or other prof. bus. Give some details first letter. Address P 532, Tribune.

BUY OR LEASE—GAS STATION, SOUTH side; pumping 10,000 or better. Address O N 402, Tribune.

SMALL PAY BUS. OR HOTEL RMG., ETC. All details. Address P 435, Tribune.

BUY OR LEASE—GOOD GOING GAS. STA. Chicago or suburbs. Austin 2585.

WILL PURCHASE SMALL HOTEL—MUST be reas. Address P 508, Tribune.

LEASE OR BUY SODA FTN., LUNCHEONette bus. Address T 56, Tribune.

LAWYER 7 YRS. WITH SOME MONEY wants proposit. Address O M 153, Tribune.

WANT TO BUY LOOP REST. OR BAR. Address P 511, Tribune.

WTD TO RENT—PUBLIC GARAGE NOT under 50 cars. Address O L 223, Tribune.

WTD.—SO SIDE HAND LAUNDRY; MUST be a barg. Address O M 305, Tribune.

NEWS STAND—GIVE LOC., PRICE, NET inc. a wk. Address O L 219, Tribune

EXP. MGR. WANTS DINING RM. IN HOtel; equip. optional. Hyd. Park 2100.

BUS TRANSPORTATION.

NEW YORK $8. FASTEST SERVICE. SAFEWAY LIMITED-EAST SOUTHERN LTDS.-SOUTH. SANTA FE TRAIL-WEST. 407 S. Wabash-av. Wab. 6171 OR BREVOORT LOBBY, 120 W. MADISON.

SAVE 8 HOURS

VIA THE ONLY 27 HOUR EXPRESS.

NEW YORK, $8;

RESERVED SLEEPING CHAIRS. No Change! Free Pickup Service. NUWAY BUS LINES. 31 E. 12TH-ST. CAL. 4990.

LOWEST FARES.

ALL LINES. ALL CITIES. 35 W. VAN BUREN.

WABASH 4740.

BUSES—EVERYWHERE! SAVE TIME! SAVE MONEY! Safety-Service-Satisfaction 120 N. LA SALLE. DEARBORN 7199 16½ N. Dearborn. Dearborn 1842

CITY TICKET EXCHANGE—RETURN BUS tickets. 25 S. Dearborn. Randolph 7020.

N. Y., $7; LOS ANGELES, $22½. U. S. Lim. & Bus. 6½ N. Dearborn. Central 8820

UNUSED BUS TICKETS. LOW FARES TO all points. Travel Mart, 125 W. Madison.

MACHINERY AND EQUIPMENT.

AUCTION AUCTION

By order of John J. Devereaux, attorney, we will on WEDNESDAY, FEB. 28, 1934, AT 11 A. M., AT 327 W. GRAND-AV., sell at public auction the property formerly belonging to the E. M. EDDY FOUNDRY COMPANY.

CONSISTING OF

Niles-Bement-Pond vertical boring mill. Bullard 24" vertical turret lathe. Kempsmith production milling machine. Kempsmith and Cincinnati milling machines. Niles-Bement-Pond horizontal boring mill. American, Hamilton and Warner-Swasey lathes.

Cincinnati and Gisholt turret lathes. Gray planer, Edlund sensitive drill press, Dresès and Mueller radial drills, Hoefer drill press, Barnes drill press, Mueller Taft and Pierce thread miller, etc.

Morse plain cylinder grinder, Taylor and Fenn wetstone tool grinder, U. S. electric double head grinder.

CRANES AND DERRICKS: Whiting 10 ton span cranes; Shephard-Niles 3 ton crane, stiff legged derricks with hoisting machinery, etc.

Sullivan angle compound compressor, steam vacuum pump, Sturtevant No. 11 blower.

FOUNDRY AND HARDENING ROOM EQUIPMENT: Whiting cupola, drawing and heat treating ovens, foundry ladles, oven cars and track and Clark volume meter.

An immense quantity of factory equipment, small tools, etc.

A deposit of 25% required from each purchaser. Positively no checks accepted unless certified.

SAMUEL L. WINTERNITZ & CO., AUCTIONEERS, 38 S. Dearborn-st., Chicago, Ill.

LIQUIDATION

of the complete machy. and equipment of Horn Bros. Co., 1144 Superior-st., consisting of complete veneer dept. with redrier, press, clippers, taper, glue spreader, etc. Also high grade woodwkg. machinery such as stroke sanders, automatic lathe, planer, M. D. tenoners, shapers, jointers, mortisers, spray booths, air compressor; 200 factory trucks, cabinet makers' benches and clamps, etc., etc. PLANT OPEN ALL DAY.

BETTER BUY NOW—NEW AND REBUILT single phase, 3 phase, AC and DC motors, generators from ¼ to 250 H. P. Fans, blowers and exhausters for ventilating jobs. Aircomp., water pumps, speed red., arc. weld., and planting generators. We buy, sell, rent, repair and exchange all equip. Arthur Wagner Co., 701 W. Washington-blvd. Monroe 7410. 1 year guarantee. Over 25 yrs. old.

CINN. VERTICAL MILL. MACH. NO. 2. Hendey lathe, 16x8, paper attachment. Pratt & Whitney lathe, 16x6, paper and backing off attach. Elec. hoist, 2 ton. A. C. 3 ph. 60 cy. 220 v. [new]. 100 speed reducers, var. ratios, lot of punch press dyes. Rosenfeld Mach. Co., 942 W. Lake. Hay. 2578.

No. 5 HARDINGE 1 IN. CAP., 9 IN. SWING bench lathe, compl. 32 collets bench and motor, $250. No. 3 Hardinge ⅝ in. cap., 7 in. swing, compl. with 20 collets, $110. South Bend 12 in. lathe, $100. Single spindle drill presses, $55. Pratt & Whitney 2 spindle profiler, $300. Also 4 spindle drill presses. Alb. 6997.

METAL WORKING LATHE WITH COMpound slide-rest three jaw chucking device, shipped C.O.D. $7.50 plus express. 6 in. swing, 24 in. length, 24 lbs. Accessories low priced. Wood lathe, $4.50. Order immediately or send postcard for catalog and trial offer. American Machine Tool Co., 200 Broadway, Dept 51, New York.

5, 10 FT. POWER SHEARS, 8 FT. POWER press brake, 5, 6, 8 ft. steel bending brakes, also large stock tinners' tools.

Maplewood Machinery Co.,

2634 FULLERTON-AV. BRU. 9200.

INDUSTRIAL HEATERS.

All kinds, factory to you, barg. stocks. THE NEW YORK BLOWER COMPANY. Chicago's Oldest and Largest Mfrs. Fans, blowers, htg. and ventilating mchy. Calumet 6650. 32d and Shields-av.

ONE YEAR GUARANTEE.

Rebuilt electric motors—all sizes; starters, fans, air compressors, pumps. Sell, exchange, buy, repair. Phone Arm. 8300. SIEVERT ELECTRIC CO., 1347½ Bauwans-st.

1-3 TON X.L. ICE MACHINE EQUIPPED with motor, coils, and automatic shut-offs, thermostat. 1 ice box 8x10. Can be used for tavern or any other service. Bargain. All for $150. Perma Laboratories, 2228 Belmont-av. Ph. Well. 1317.

COPPER STEAM JACKETED KETTLES, 15 ton baker, ice machine with 25 h. p. D. C. motor; platform scales, warehouse trucks, dollies, racks. Inspection invited. SAVAGE BROS., 2638 GLADYS-AV.

P & W. S. C. LATHE, 18X8, WITH TAPER attach., $150. Gibbs 300 amp. arc welder, $135. No. 4 L. & J. B. G. punch press, $325. Bury, $350. C. F. M compressor, $350. 10 ft. 14 ga. brake, $225. Atlas, 114 S. Clinton.

MUST SACRIFICE COPPER AND STEEL steam jacketed kettles, powder mixers, bottle labeling and filling machines, filter presses, soap and chemical equipment, etc. Newman, 1051 W. 35th-st. Boulevard 1650.

1 CHAMPION AIR COMPRESSOR, 1 BATtery charger and tester, Weizenhoff, 1 buffer with grinder, 1 motor and ignition doctor. 2366 N. Damen. E. Cohen.

MIXERS, GLASS LINED TANKS, COPPER steam jacketed kettles, gas steam boilers filters, bottle fillers, labelers, dryers, etc. LOEB, 618 W. LAKE. MONROE 5602.

AIR COMPRESSORS—PAINT SPRAY EQUIPment, electric drills, Skilsaw, electric hammer, valve refacer, pumps, and electric motor, etc. Lee, Atlantic 3023.

BOILERS — HIGH PRESSURE; SPECIAL price on 50-60-80 H. P. Scotch Marine; 50-75-100 h. p. hor. ret. tubulars. Other types-sizes; can deliver. E. J. Morgan, Sycamore, Ill.

10'–14 GA., 8'–18 GA. HAND BRAKES 42", 52" Foot Shears; also power shears and power brakes. EMERMAN & CO., 1761 Elston-av.

LIQUIDATING CRAMP MFG. CO.—FINEST machinery ever offered at bargain prices. Can be seen IN OPERATION. VICTOR MACHINERY CO., 128 S. Clinton.

ELECT. MOTORS, BARGS.; GENERATOR flexible shaft grinds, air comp., hoist, pumps; rent, exchange, repair; guar. 1 year Chicago Elect., 1330 Cermak-rd. Can. 2900

WANTED—LATHE ABOUT 9 INCH SWING 3 ft. bed; reasonable; give full data; no dealers. Address O K 580, Tribune.

GOING OUT OF BUSINESS—CAR WASHER, comp. charger, greaser, piston grinder, md. lathe; sacr. 4750 Washington-blvd.

CAN USE SMALL 4 SLIDE FORMING machine, small torsion spring coiler. Must be in good cond. Address O K 591, Tribune

OIL ENGINE SET—90 H. P. FULL DIESEL with 75 K. V. A. generator, etc., complete Big bargain. Address O L 545, Tribune.

BARG.—AIR COMP., BRK. TESTER, HYDR. hoist, oil hi-boys, wshr., gr. gun, chrgr., weld vulc., molds, jacks. Ph. Crawford 2362.

NEW ½ H. P. A. C. MOTORS, $20; REwind, repair and machine service. QUEEN CITY, 1734 Grand-av. Haymarket 5553.

BARGAIN IN NEW GLASS LINED TANKS, filters, mixers and pumps; get our prices before buying. Address A X 397, Tribune.

WOODWORKING MACHINERY—NEW AND used. Also new Delta machines. WOODWORKERS TOOL WORKS, 222 S. Jefferson.

WANTED PLATING EQUIPMENT, 500 amp. gener.; 10 h. p. motor, A. C.; 2 tanks, 300 to 400 gals. Address O K 386, Tribune

75 FT. ENAMELING OVEN WITH 125 FT. of chain conveyor. Will sac. before moving. Segal Machinery Co., 809 Lake-st.

FOR SALE—ELECTR. 5 H. P. MOTOR AND belting; $50. 5115 Lovejoy-av. Kil. 8046.

WATCHMAKER TOOLS WANTED—Address P 546, Tribune.

WANTED—¼ TO 1 H. P. A. C. MOTORS, print. press, paper cutter, saw. Buc. 2036.

USED FLOOR SANDING MACHINES AND polisher; sac. 4827 N. Kedzie. Key. 4837.

SAC. 3 5,000 GAL. ROUND HIGH PRESS tanks, 7x18 ft.; like new. Cal. 0584.

14 FT. CONVEYOR WITH COMPRESS. WHL. bottle filler label mach. See 3046.

WANTED—ARC WELDING GEN. Write A. Phillips, Bangor, Mich.

DANCING SCHOOLS.

Kandler Dancing Academy.

AARISTO STUDIOS AFFILIATED. 116 S. Michigan-av. Tel. Franklin 4412. We teach beginners, experienced and prof. dancers smart ballroom steps. Tap, Waltz, and TANGO EXHIBITION ROUTINES. Priv. lessons daily. Classes eves. and Sunday.

LENORE MILLER.

TAP, TANGO, BALLROOM INSTRUCTION. Private class. Reasonable. Suite 314-15-16 218 S. WABASH. WEBSTER 2017

MISS BETTY CARL.

Learn in private to dance correctly. Special attention given beginners. 827 Lyon & Healy Bldg. Webster 3363.

RELYEA STUDIOS.

FAMOUS ARTHUR MURRAY METHOD of Ballroom Dancing. Reasonable rates. Dea. 0058. 308 No. Michigan-av.

R. HOLMES WALSH REDUCING STUDIO Former utility teacher for Wayburn. BODY CONDITIONING. TAP. BALLROOM. 915 Lyon & Healy Bldg. Webster 3363

RUTH LANE AND ROSA JANE ROSSI. Smart ballroom, 64 E. Jackson. Web. 7580

10 LESS. $2.50. MISS JOYCE, 162 N. State. Miss Lorain, 24 E. V. Buren. Instrs. wtd.

10 LESSONS $2.50; TAP, BALLRM, TANGO. Aftnn.-eve. class. 24 E. V. Buren. Web. 2394.

BOOKS AND MAGAZINES.

AMERICANS, ENLARGE YOUR OUTLOOK on affairs and read what people are doing over the other side. Read a British paper or journal now and then. You may find something interesting.

Send one dollar U. S. and we will forward post free an interesting parcel of British papers.

Please state if any particular kind required such as home, professional, trade or business, etc., to

British Universal Sales Agency, 118 Institute Road, King's Heath, Birmingham, 14, England.

WILL BUY SMALL COLLECTIONS OF books and complete libraries. Also latest edition Encyclopaedia Britannica and Standard Sets. Bundsus, 206 N. Michigan-av. Rand. 5530.

"BEAUTIFUL THOUGHTS," A BOOK TO INspire love, kindness, sympathy. Sent on receipt 30c. Macdonald-Groff Pub. Co., 3905 Madison.

NATIONAL GEOGRAPHIC MAGAZINES of all yrs. 1908 to 1933. $2 per year and up. F. L. Mais, 4207 N. Drake-av.

FOR SALE—HARVARD CLASSICS AND World Book. Address O L 259, Tribune.

WILL BUY 14TH ED. BRITANNICA OR World Book. Address O K 478, Tribune.

Birds.

MRS. BUSKEE'S BIRD SUPPLY HOUSE, 1013 N. CALIFORNIA-AV.

Cats.

WANTED—A PERSIAN OR ANGORA PEDIgreed kitten. Call Juniper 9817.

Dogs.

ANN'S KENNELS

Waukegan-rd., ¼ mile north of Dempster.

SELLING OUT 50 DOGS.

Grown Toy Boston, cheap to good home. Pups inoculated for distemper; 15 d. guar.

Ped. Bostons...$10 up	St. Bernards......$10
Ped. Cockers, Span'ls.	Springer Spaniels.
Scotties........$10 up	Toy Huskies...Beauts.
Wires, Chows...$10 up	Watch Dogs.......$3 up
Collies, Fox T...$3 up	Mixed Pups.......$1 up

Daily and Sun. till 10 p. m. Morton G. 1693.

5931 S. Halsted. Eng. 1872.

CHICAGO'S LARGEST DOG SHOP. EXAMINED BY LIC. STATE VET.

20 beaut. Wire Hairs and Scotties, $10 up. Chows, Bulls, Fox, Collies, Spitz, Police, others $1 up. 50 house broke watch dogs, $3 up. See us first. Always open.

6419 COTTAGE GROVE.

Chicago's oldest dog store. New shipmt. Healthy, inspected, guar. dogs at wholesale prices. 25 Chows, $5 up. Wires, Bulls, Scotties, $7 up. Fox Terr., Collies, Sheps, Police, Spitz, $3 up. Mixed pups, $1. Watch dogs, $3. Kit., $2. Op. 10 p. m. and Sun. We buy.

6705 S. Halsted. Nor. 8698.

Chows, wires, Bostons, spitz, Dachshund, Airedales, toy fox, collies, sheph., police, watchdogs; pups, $1 up. Op. Sun. till 10 p. m.

CHOW—FEMALE PUP, 8 WEEKS; BEAUtiful, red; house broken; reas. Also matron, sired by Brilliantine. Would consider well bred female pup and small cash. F. Corrado, 3701 Grove-av., Berwyn.

2413 W. NORTH-AV.—SHEPHERDS, $3; Fox Terriers, $5; Airedales, $10; Wire Haired Fox Terriers, $15; Bostons, $15; Chows, $15; Great Danes, $12, Scotties. Pedigreed Pug dogs. Beauties. Open Sunday.

CLOSING OUT CHEAP.

Sheps., Collies, Fox Ter., Wires, Spitz, Bostons, Chows, English Bulls, Pekes, Kittens. We buy. 5631 S. Ashland. Grovehill 3241.

DACHSHUNDS, ENG. BULLS, COCKERS, collies, Wires, Scotties, Chows, Airedales, St. Bernards, Foxes, Sheps., $5 up. Loring, River-rd., blk. N. Irv. Pk.-blvd. Fra. P. 2174.

WIRE HAIRED FOX TERRIER PUPPIES by Thet Tinto and Champion Aristocrat, out of imported bitches. CREANEY, 136 Melrose, Elmhurst, Ill. Phone 3061.

2907 N. CICERO-AV.—SCOTTIES, WIRE, Airdales, Chows, Bostons, Danes, Irish Terr., Fox Terr., Spitz, Shep., Police, Collies, Setters. Mixed, $1 up. Watch dogs. Open 10.

BOSTON TOY PUPPIES — SCREW TAILS, bat ears; Toy Pekingese and Sealyhams; private; reas. 8046 S. Wabash. Stew. 6172.

PED. WIRE HAIRED AND SCOTTIE TERR. pups; reas. Kennels on Ballard-rd., 1½ mile west of Milwaukee-av., Des Plaines, Ill.

SCHNAUZERS—PEDIGREED; 2 MO. OLD. Pepper and salt and black. High class breeding. 4712 Malden-st. Edgewater 1542.

WIRE HAIRED FOX TERR. AND SCOTTISH terr. puppies; ped., reas. Winshire Kennels, Ogden and Madison, Hinsdale, Ill. Ph. 1654.

PED. COCKER PUP, 4 MONTHS, BUFF, female; good specimen; home raised; perfect pet. Phone Summit 231W.

2 REG. PED. WIRE H. FOX PUPS, MALE 3½ m. $15 ea. 2333 W. Jackson. See. 1218.

PED. WIRE TERRIERS—REAS. 3434 W. 114th-st., 3 blks. west of Kedzie.

TOY BLACK AND TAN PUPS AND GROWN dogs. Reas. Harris, 20 N. Elizabeth.

POLICE DOG—MALE—VERY GOOD WATCH dog. Reasonable. 2018 Rice-st.

TOY BOSTONS, CHOWS, SPITZ, FOX TERS. Others, 1052 W. 63d. Wentworth 4556.

SCOTTIE MALE—4 YR. LVNG. CITY, SAC. $50. Fine dog. Bit. 0183.

MUST SELL BLACK MALE CHOW—VERY reas. 4461 N. Springfield. Keystone 8725.

PED. TOY BOSTON TERRIER PUPS—Reas. 6264 Stony Island. Hyde Pk. 3257.

REGISTERED PEDIGREED WIRE HAIRED puppies. Keane. 8005 Aberdeen.

LITTLE BEAUTIES, TOY WHITE SILK Poodle puppies. 3023 Irvink Pk.-bl. Apt. 3.

BLACK CHOW PUPS; ALSO PEKINESE; ped.; reas. 9134 Blackstone. Regent 1787.

30 COCKER PUPS, ALL COLORS. BURhams, Roosevelt and Finley-rd., Lombard.

BEAU IRISH SETTER PUPPIES — PEDIgree; reasonable. 3138 N. Western-av. Rear.

BEAUT. PED. BOSTON PUPPIES, PERfectly marked; reas. 6215 S. Spaulding.

CHOW LOVERS, HERE'S A CHANCE FOR gd. pups at reas. pr. Kil. 7043. 4511 Elston.

DOBERMAN PINCHER—PEDIGREE SHOW dog. R. 107. Windale Hotel. 6019 Winthrop.

DOBERMAN PUPS, PED., CHAMP. BRED; reas. 8943 S. Elizabeth-st. Bev. 9083.

OUTSTANDING CHOW PUPS—STRONG, healthy; ped.; pri. 7815 Calumet. Vin. 7788.

BOSTON TOY PUPS AND 8 LB. MOTHER —Beauties; ped.; reas. 3445 N. Ravenswood.

BOSTON — MALE, 10 MOS. OLD; VERY reasonable. 1319 Early. Sunnyside 8274.

FOX TERRIER—MALE, THOROBRED, 5 months, trained; bargain. Juniper 0097.

POMS—PED. SHOW STOCK. FISHER KENnels. 1104 Oak-st., South Milwaukee, Wis.

TOY POMERANIAN PUPPIES—8 WKS. OLD. Reas. 425 W. Garfield-blvd., 2d floor.

TOY BLACK AND TAN; ALSO FOX TERR. puppies; little beauties. 3445 N. Halsted.

THOROBRED WR. HRD. FOX TERRIERS; 6 w. old.; reas. 6430 S. Karlov. Hem. 1878

SCOTCH IR. TER. PUPS—VERY HEALTHY. Priv. party. 7132 Bennett-av. Singer.

BEAU. PED. WIRE PUPS—CHAMP. STOCK. Show prospect. Reas. 8521 S. May.

POMERANIAN PUPPIES—REGISTERED. 1723 Foster-av. Longbeach 6632.

PEKINGESE PUPPIES, BEAUTIES. REAS. Private. 2930 Broadway. Lake View 0653.

PEDIGREED POMERANIAN PUPPIES. Cairndhu strain. Phone Midway 1199.

BOSTON TOY BULL, 3 MOS. OLD. 2517 S. Lawndale. Phone Rockwell 2634.

REG. CHOW PUPS — BEAUTIES; CHEAP; stud serv. 3103 N. 76th-ct., blk. So. Belm.

CHOW PUPPIES—DARK RED; VERY REAsonable; pri. party. 4813 N. Paulina.

SCOTTIE PUPPIES; PEDIGREED, REAS. R. T. Winn, 700 Orange-st., Elgin, Ill.

SCOTTY AND WIRE HAIRED PUPS, ALL ages. Reasonable. 8936 S. Racine. Private.

Poultry.

WHITE LEGHORNS, BARRED AND WHITE Rocks, Reds. Michigan accredited. Best paying strains. Breeders blood-tested for B. W. D. by rapid whole blood test by state licensed veterinarian. Best grades headed by pedigreed males. Master breeding pens under trapnest. R. O. P. Low prices. Now hatching. Free catalog. Brummer & Fredrickson Poultry Farm, Box 42, Holland, Mich.; Acme Mfg. Co., Forest Park, Ill. Phone Forest 248, local representative.

C. O. D.—DR. SMITH'S MO. ACCRED. BWD Antigen blood-tested chicks, 100 leg., hvy. mix., $6.30; Rocks, Reds, Orp., Wyand., $6.50; Min. $6.90. Prepaid prompt 100% live delivery. Illustrated literature free. Write Box 3, Smith Hatcheries, Boonville, Mo.

BUY "AMERICAN" CHICKS, BIG WHITE Leghorns, Barred or White Rocks, R. I. Reds. Profit makers for many satisfied customers. Big value 1934 prices. Free illustrated catalog. Write American Chick Farm, Box "D," Zeeland, Mich.

READ POULTRY TRIBUNE FOR LATEST chick raising information. Next issue announces big $1,500 chick raising contest. Five years, $1.00; six months' trial, 10c. Poultry Tribune, Dept. 100, Mount Morris, Ill.

CHICKS FOR BROILERS—ATTRACTIVE prices. 6511 N Clark-st.

QUALITY BABY CHICKS, REASONABLE prices. Peerless Hatchery, 2521 Archer.

Miscellaneous.

WANTED—FEMALE BLACK SQUIRREL. T. Andrazyk, 1517 Haddon-av.

AUCTION SALES.

AUCTION AUCTION

I will on MONDAY, FEB. 26th, at 2 p. m., at 423 SO. WABASH-AV., sell various home furnishings, oriental rugs, large chenille rug [12x19], chaise longue, inlaid table, French provencal dining set, upholstered chairs, down filled living rm. set, mandolin, violins, brass tuba, cymbals, bric-a-brac, linens, drapes, cut glass, paintings, water colors, desks, phone stand, books, etc., removed from 7729 EASTLAKE-TERR.

ALBERT J. MENDELSSOHN, Auctioneer.

AUCTION

TUESDAY, FEBRUARY 27, AT 2:00 P. M. AT OUR SALESROOMS, 229 SOUTH WABASH AVENUE.

A large collection of furniture, rugs, pictures, cabinets, ornaments, china, glassware, brasses, curios, silverware, bric-a-brac, curtains, lamps, etc.

WILLIAMS, BARKER & SEVERN CO., EST. 1879. AUCTIONEERS.

STORAGE FURNITURE AUCTION.

Tuesday, Feb. 27, 10:30 A. M.

Mercantile Clearing House,

1640 OGDEN-AV. SEELEY 6233.

BUSINESS PERSONALS.

Free Hair Dye Treatment.

Large responsible manufacturer of new harmless hair dye will dye your hair free in their laboratories, and pay $1 for your carfare and time. No selling or other work. Just let your hair be dyed by experts who wish to prove this new product on all types of hair. Apply Rit Products Corp., 1401 W. Jackson-blvd.

SPECIAL FOR TWO DAYS ONLY, FEB. 26TH AND 27TH. OUR $3 PERMANENT WAVE FOR ONLY $1.

MOLER SYSTEM,

59 E. MONROE-ST., 2D FLOOR.

REGULAR $3 STM. OIL PER., $1; FREE set, trim. Ruth's, 202 S. State. Web. 4231.

COMP. PERM. WAVE, $1; FREE SHAMpoo set incl. Montgomery Ward, Sup. 6260.

USED AUTOMOBILES FOR SALE.

JUST WHAT YOU WANT

The right car—the right price—and a real guarantee. You are assured all three when you buy from STUDEBAKER SALES COMPANY.

'33 Chevrolet coach....$495
'33 Studebaker 6 sedan; side mts....795
'33 Stude. Com. 8 sedan; side mts....895
'32 Willys 6 sedan; side mounts....325
'32 Stude. Dic. 8 St. Regis brougham....595
'32 Stude. Pres. 8 St. Regis brom....745
'32 Pontiac sedan; side mounts....395
'32 Studebaker Commander 8 sedan....695
'32 Stude. 6 sedan; side mounts....595
'32 Willys 6 sedan....325
'32 Ford V-8 tudor....385
'32 Willys 6 coach; side mounts....325
'32 Stude. Dic. 8 conv. roadster....575
'32 Pontiac spt. coupe; side mounts....395
'31 Stude. Dictator 8 coupe....345
'31 Studebaker 6 sedan....295
'31 Stude. Com. 8 Victoria; side mts....395
'31 Oldsmobile coach....325
'31 Auburn brougham....375
'31 Stude. Pres. 8 sedan; side mounts....495
'31 Packard 8 phaeton; side mounts....745
'31 Hupp 8 Victoria; side mounts....395
'31 Graham 8 sedan; side mounts....385
'31 Stude. 6 sport coupe; rumble....295
'30 Stude. Pres. 8 brougham; side mts....295
'30 Cadillac sedan; side mounts....575
'30 Nash sport roadster....245
'30 Studebaker 6 sedan....275
'30 Cadillac conv. sedan; side mts....595
'30 Packard 8 phaeton; side mounts....495
'30 Packard 8 sedan; side mounts....495
'30 Studebaker Commander 8 sedan....275
'30 Auburn 8 sedan; side mounts....245
'30 Viking 8 sedan; side mounts....245
'30 Essex coach....125
'30 Stude. Dic. 6 spt. coupe; rumble....245
'30 Essex sport coupe....165
'30 Ford coach....145
'30 Chrysler conv. coupe; side mts....265
'30 Chevrolet coach....150
'30 Ford coupe....165
'30 Hudson spt. coupe; side mts....245
'30 Studebaker President 8 sedan....245
'29 Pierce-Arrow sedan; side mounts....495
'29 Cadillac 7 pass. sedan....345
'29 Peerless sport coupe....165
'29 Chandler sedan....60
'29 Franklin sedan; side mounts....325
'29 Packard 8 sedan....345
'29 Cadillac sedan; side mounts....395
'29 Packard 8 conv. coupe; side mts....345
'29 Stude Com. 6 conv. coupe; side mts....225
'29 Ford coach....95
'29 Stude. Pres. 8 sedan....165
'29 Cadillac 7 pass. sedan; side mts....395
'28 Packard Victoria....185
'28 Buick 7 pass. sedan....145
'28 Studebaker Dictator sedan....65
'28 Stude. Com. 6 sport coupe....95
'28 Packard 6 sedan....75
'28 Peerless sedan....50
'28 Auburn sedan....35
'28 Cadillac conv. coupe; side mts....295
'27 Studebaker Pres. 6 sedan....30
'27 Buick sedan....50
'27 Pierce-Arrow sedan....75
'27 Nash sedan....45
'27 Cadillac sedan....35

STUDEBAKER SALES 26TH AND MICHIGAN

OPEN SUNDAY. CALUMET 6492.

CADILLACS, LINCOLNS, AND STUTZES—Choice selection. Reasonably priced. B & W Ford Dlr., 827 W. 35th-st. Yards 6080.

AUBURN—1932 STR. 8. 4 DR. 5 PASS. Cust. Sed.; natural wood whls.; free whlg.; ride control; orig. cost $1,587. REPOSSESSED. Sac. for $485. Your car as dn. pay. bal. 12-24 mos.; 7 day trial; 90 day guar.
G. M. S. AUTO FINANCE CO.
4635 WASHINGTON-BLVD.

AUBURN—12 DE L. '33 CONVT. PHAETON sedan; 6 wire whls., side mts., white wall tires, free whlg., dual ratio, trk.; orig. cost $2,160; priced for quick sale, $775. Terms.
Petersen, 2309-13 Michigan.

AUBURN—'32 8 CYL. DE L. 4 DR. SEDAN: 6 w. w., side mts., wh. wall tires, startex; fully eqpd.; $395. Terms. Always open.
Petersen, 2309-13 Michigan.

AUBURN—DE LUXE LATE '31 SEDAN. IN brand new condition, 6 w. w. Spotless inside and out. REPOSSESSED. Only $265. Your car as dn. pay. Square Deal Finance, 2529 N. Crawford. Open today till 8 p. m.

Auburn '32 Cust. 12 de L. Sed.
Like brand new; 6 w. w.; chr. covers. Cost $1,950, new $565. Car down pay.
3939 WASHINGTON-BLVD.

AUBURN—1932 CONVERT. COUPE. 6 WIRE wheels, side mounts, white wall tires, also '32 convert. sedan, fully eqpd., guar. choice, $475; terms. 2317 S. Michigan. Vic. 0225.

AUBURN—1929 4 DR. DE LUXE SED Runs perf. $125. Terms or trade. Open Sun.
2810 W. MADISON-ST.

AUBURN—CONVERTIBLE COUPE, 1932. Rumble seat. Every detail is perfect. A sporty car. Lots of power. Only $495. JAMES LEVY BUICK, 23D AND MICHIGAN.

AUBURN—8 SEDAN '33: IT LOOKS AND runs like a brand new car; hardly used, must sell, $585 takes it; liberal terms. RODGERS, Ofc. 21, 3837 Broadway. Buc.8627.

AUBURN—'31 PHAETON SED., 6 W. W., side mts., wh. wall tires, radio, htr., trunk, spotlt.; will sacr. for $325; your car as down paymt., bal. 12 to 24 mos. Acme Finance Co., 1344 S. Michigan. Op. eves-Sun.

AUBURN—'30 4-DR. SEDAN. A BEAUTY Only $80 down. 1520 N. Halsted-st.

BUICK—1933 STR. 8 4 DOOR 5-PASS. DE Luxe Sed.; w. wheels, free whlg., automatic clutch; new type ventilation body; beautiful drk. green; orig. cost $1,597. REPOSSESSED Sac. for $795; your car as dn. pay., bal. 12-24 mos.; 7 day driv. trial. 90 day guarantee
G. M. S. AUTO FINANCE CO.
4635 WASHINGTON-BLVD.

Buick '32—97 de L. Sedan.
Latest 1932, side mts., 6 w. w., trunk rack, etc.; mech. condition and appear. almost new; fully eqpt.; cost new $2,165; must sacr. at $795; your car down, bal. 12 to 24 mos. Independent Fin., 2700 Madison.

BUICK 8-86 DE LUXE '33
5 pass. brougham; 6 w. w.; new tires, metal covers; built-in trunk; elec. clock; A-1 cond. thruout. Cost over $1,800; now $859.
F-E-L-Z, 907 DIVERSEY-BLVD.
Authorized Dodge-Plymouth Dealer.

BUICK '29-27 SEDAN.
Overhauled. Fully equipped. Good paint and ready to go; $195. OPEN SUNDAY.
652 MADISON-ST., Oak Park

BUICK—64 SPORT DE LUXE ROADSTER, LATE '31; 6 W.W., ETC. NEW LOW PRICE FOR QUICK SALE. EASY TERMS. TRADE. PONTIAC. 5201 BROADWAY. LON. 7000.

1931—BUICK—1931.
Beautiful roomy model 91 sedan, in new car condition. Must sell. Can arrange terms. 2805 N. HALSTED-ST. Small car taken in trade.

BUICK—1932 67 DE LUXE SEDAN: 6 military wheels; Wizard control; paint, interior and motor like new; many extras, guar.; this car sold for $2,395. Sacrifice for $715. Your car as down payment. C. M. M. FINANCE, 4514-18 W. Madison-st.

BUICK—'31-90 7 PASS. SEDAN. THIS custom 7 pass. has 6 wire wheels, fender wells, new tires, trunk, etc. Motor is perfect and without a doubt it is the best Buick buy today. Very special at $500. AUBURN CHICAGO CO., 2441 S. MICHIGAN

BUICK—'32 SEDANS AND COUPES. ALL latest imprvmnts., wire whls., free whlg., auto. clutch, ride control, $1,900 cars priced as low as $595. Terms. Always open.
Petersen, 2309-13 Michigan.

BUICKS—SENSATIONAL VALUES.
24 late models—from '29s to '33s in all body styles. Both de luxe and regular jobs. Most of them like brand new. Lowest Buick prices in town. JAMES LEVY BUICK, 23D AND MICHIGAN

BUICK—1930 COUPE. TIRES, MOTOR AND finish in excellent condition. Would pass for new car. Only $250. Also Buick 1929 coupe with rumble seat. Beaut. green finish. Orig. thruout. Sacrif. for $175. Terms. Nelsen-Hirschberg, 5133 Irving Park-blvd.

BUICK—DE L. LAT. '30 SEDAN; IS LIKE day it left factory. 6 w. w., perfect tires. REPOSSESSED. Guar. same as new. Only $260. Your car as dn. pay. Square Deal Finance, 2529 N. Crawford. Open till 8 p. m.

BUICK '31 CUSTOM SEDAN.
Radio, hot water heater. Heavy duty tires. Sacrifice $365. Guaranteed. Terms.
3939 WASHINGTON-BLVD.

Buick 1932 Big 8 97 Sedan.
Long whlbse., Wizard cont., 6 wire wheels, chrom. covers; like new; sacrifice, $795.
3939 WASHINGTON-BLVD.

BUICK—LATEST 1931 8 CYL. DE LUXE spt. coupe; 6 w. w., s. mts., trk. rack, htr., etc. Car just like new; guar., sac. for $435
BENDER-RIEGER, INC.
Dodge Dealer. 933 W. Washington-blvd.

BUICK '28 4 DR. SEDAN.
Looks and runs like ne[illegible] has had exc. care. Just lost pos. Sac. Ne[illegible] 314. Mr. Mills

BUICK—1932S, 1931S, 1930S. SEDANS AND coupes, repossessed, to be sold at sacrifice price. All cars guaranteed. C. M. M. FINANCE, 4514-18 W. Madison-st.

BUICK—1931 SEDAN 8-67 DE LUXE AT $395; also Buick 1930 Coupe, little 6; rumb., at $295; both like new. Terms. trd. Fitzpatrick, 6555 Cottage Grove. Alw. open

BUICK—LATEST 1931 MODEL 67 DE LUXE sedan; 6 w. w.; also 1931, 66s de luxe sport, rumble seat coupe; practic. new; $425
3327 MILWAUKEE, AT CRAWFORD

BUICK—'31-67 SEDAN, 5-PASS. LOOKS like new throughout. Only $170 dn. trade. M. J. LANAHAN, INC., 2522 S. MICHIGAN

BUICK—'30 5 PASS. 4 DR. SEDAN; EXAM. car. scarcely used; sacrif. $295. Mrs. Cope, 4738 Byron, 2d.

BUICK—1931 7 PASS. SEDAN. SIDEMTS., radio, hot water heater, in extra nice condition. $575. 6956 S. Halsted.

BUICK—1932 DE LUXE SEDAN. SEE THIS car and you'll buy it at $565. 6050 Cottage Grove. Midway 8982.

BUICK—COUPE, LATE '30, LIKE NEW; Repos. $190. S.D.Finance, 2529 N. Crawfd.

BUICK—'28 SEDAN; GOOD CONDITION; priced for quick sale, $95. 636 E. 71st-st.

BUICK—'33-91 BROUGHAM; LIKE NEW $1,495. Terms. Trade. 5100 Broadway.

BUICK—1930-68 VICTORIA COUPE. BEAUTIFUL condition. $345. 750 Diversey-blvd.

USED AUTOMOBILES FOR SALE.

NOT JUST ANOTHER WILD GOOSE CHASE

WE HAVE THE CAR YOU WANT.

Don't waste your time and energy again this week-end hunting for that car. You could scour every neighborhood. BUT THE WAY TO BE SURE TO GET WHAT YOU WANT—AND THE MOST FOR YOUR MONEY—IS TO COME TO HEALY'S.

Over 200 used cars, mostly late models, to select from. You will find just the car you want AT THE PRICE YOU WANT TO PAY

1933 Ford 4 dr. 8 de luxe....$525
1933 Ford 2 dr. de luxe....475
1933 Ford 2 dr. 4 de luxe....415
1933 Ford coupe, 4 cyl. de luxe....425
1933 Ford coach. 8....425
1933 Chevrolet tour. sed., 6 w. w....525
1933 Chevrolet de luxe sedan....525
1933 Plymouth de luxe coach....475
1933 Plymouth de luxe sedan....525
1933 Hudson 6 sedan, de luxe....575
1933 Nash 8 sedan....625
1933 Terraplane 6 coach....470
1933 Pontiac 8 sedan....595

1932 Pacemaker sedan, 4 door....$325
1932 Ford 4 dr., air wheels....395
1932 Ford 8, 2 door....335
1932 Ford Victoria coupe....345
1932 Ford 8 roadster, rum. seat....295
1932 Ford conv. coupe, air wheels....345
1932 Chevrolet de luxe sedan....395
1932 Chevrolet coach....335
1932 Plymouth 7 pass. sed., P. B....375
1932 Terraplane coach....325
1932 Terraplane sedan....375
1932 Auburn brougham....395

1931 Buick 67 sedan, 6 w. w., s. m....$475
1931 Auburn sedan....325
1931 Chevrolet sed., 6 w. w., s. m....295
1931 Chevrolet coupe....195
1931 Pontiac coach....295
1931 Essex coach....210
1931 Ford coach....225
1931 Ford coupe....185
1931 Willys de luxe sedan....245
1931 Nash 870 sedan....245
1931 Olds. conv. coupe, de luxe....345
1931 Oldsmobile de luxe sedan....395
1931 Marmon 88 conv. coupe....365
1931 Chrysler 8 coupe, rum. seat....425

1930 Pontiac sed. $175 | 1928 Pontiac cpe. $65
1930 Ford cpe.... 135 | 1929 Chev. coach 115
1930 Ford coach. 135 | 1929 Olds. cpe... 125
1928 Buick coupe 95 | 1929 Olds. coach. 95
1930 Oakland sed 125 | 1928 Stude. sed. 85
1928 Fr'klin sed. 125 | 1929 Chrysler rds 135
1929 De Soto sed 135 | 1928 Frankln sed 145

Many other excellent bargains.
TERMS ARRANGED.

HEALY MOTOR SALES 7150 STONY ISLAND

Hyde Park 0035.

BUICK—1933: LATEST 4 DR. 5 PASS. DE luxe sed.; orig. cost $1,565; metal tire covers, dual horns, dble. wipers, radiator screen, heater, spotlight, ride control, free whlg., new type vent.; sacr. for $875; your car as dn. pay., bal. 12-24 mos. Open Sun.
2810 W. MADISON-ST.

Buicks Are Cheaper at FELZ.
'33s, 5 and 7 p. Sed. and Coupes low as $795
'32s, Sed. all types. Coupes low as 575
15 CARS ALL WARRANTED. THE FINEST SELECTION IN CHICAGO.
Est. over 14 years. Open till 10 o'clock.
F-E-L-Z, 1132 Diversey-blv.

BUICK—1933 SEDAN, 4 DOOR, 6 WIRE whls., side mts., trunk rack, metal tire covers; car is like new. Also 1932 model 57 and 67 4-door sedans; wire whls., side mts., trunk, heater, spotlight, Wizard control, ride control; bargains low as $595. Guar. Tms.
4635 W. MADISON-ST.

BUICK—1931, 4 DOOR SED.; 5 NEW tires, $375. Sac. at once. 8158 Brandon.

Cadillacs Sacrificed

CADILLAC: LATE '31 CUST. DE L. SEDAN 6 w. w., radio, chro. cvrs., ht. w. heater, 2 r. v. mirrors, etc. Carefully driv.; perf. as new. Only $725.
CADILLAC: LATE '31 FLEETWOOD CUST. De L. conv. sport coupe, 6 w. w., chro. cvrs., 2 Lorr. spotlts., Philco radio; beaut. maroon; hardly run; new cond. Cost $3,900; today only $725.
CADILLAC: LATEST '30 FLEETWOOD CST. De L. sedan limo. Perf. as brand new; 6 wire whls.; all brand new tires, numerous extras. Cost $5,400. Unusual value at $650.
Car down pay., bal. 12-24 mos. 3 mos. guar.; 7 day driving trial.
SOUTHERN MOTORS.
2323 S. Michigan-av.

CADILLAC 1931

Convertible Coupe. Custom-built Fleetwood body, rumble seat, Philco radio, 6 chrome wire wheels, side mounting, almost new whitewall tires, spotlight, chrome trunk rack, radiator grill, etc. Finished in cobalt blue with burbank top and leather upholstery. Mechanically in A-1 condition. A real value that will please the most critical buyer in every detail. $1,500.

Ford Motor Sales Co.
2220 S. Michigan. Calumet 7340

CADILLAC—1931 V-8 4 DR. 5 PASS. CUStom sedan; 6 w. whls., side mts., heater, spotlight, trunk rack, heavy duty tires; beau. black; orig. cost $3,675. REPOSSESSED; sac. for $795. Your car as down payment, bal. 12-24 mos.; 7 day dr. trial; 90 day guar.
G. M. S. AUTO FINANCE CO.,
4635 WASHINGTON-BLVD.

Cadillacs are cheaper at Felz.
1933 SEDAN. HARDLY DRIVEN....$1,975
1932 SEDAN. DE LUXE. RADIO....$1,475
1931 SEDAN AND CONV. COUPE....$875
Est. over 14 years. Open till 10 o'clock.
F-E-L-Z, 1132 Diversey-blv.

CADILLAC—1931 V-12 4-DR. 5-PASS. CUStom built sed.; 6 w. whls., s. mts., white wall tires, heater, spotlite, trunk rack. Beaut. black. Orig. cost $4,700. REPOSSESSED. Positively like new. Sac. for $1,075. Your car as dn. pay. Bal. 12-24 mos. 7-day tr.
G. M. S. AUTO FINANCE CO.
4635 WASHINGTON-BLVD.

CADILLAC V-8-29 TOWN SEDAN, "THE STANDARD OF THE WORLD," AT LESS THAN PRICE OF AN ORDINARY CAR. SMALL DN. PAY., BAL. E Z. PONTIAC. 5201 BROADWAY. LON. 7000.

CADILLAC—1931 V-8 DE LUXE SEDAN. 6 wire wheels, side mts., metal tire covers, trunk rack, heater. Can be bought below NADA book price. Easy terms or trade. West Side Buick Sales, 4666 Washington-blvd.
OPEN ALL DAY SUNDAY.

CADILLACS—'33, '32, '31, '30, '29. PRACTICALLY ALL BODY STYLES. NEW LOW PRICES FOR QUICK SALE. EASY TMS. TRD. CADILLAC, 2258 S. MICHIGAN. CAL. 4185

Cadillac 1933 V-8 De L. Sed.
Long whlbse., 6 wire whls., radio, trunk. Cost over $3,700 short time ago. Sacr. for $1,965. Car down pay., bal. 12-24 mos. Guar.
3939 WASHINGTON-BLVD.

CADILLAC—LAT. '31 DE L. 5-PASS. COUPE. Wh. wall tires, radio, hot water htr., spotlight; fully eqpd.; absol. like new, at $895.
Petersen, 2309-13 Michigan.

Cadillac '29, 7 Pass., $365.
Side mounts; a fine, high grade car for family or cab use. We trade. Open Sunday. Nash Dlr., 7158 Stony Island. Dorch. 2309

CADILLAC—'31 DE LUXE V-8 5-PASS. Vict. Coupe, radio; perf.; $695; terms
Newman, 2424 Milwaukee.

CADILLAC—1929 341B TOWN SEDAN. 5 pass. custom body, trunk, spotlite, 6 wire whls., side mts. Special, $305; terms. M. J. LANAHAN, INC., 2522 S. MICHIGAN

CADILLAC—'29, MOD. 341-B TOWN SED. de lx., 6 w. w.; trunk; new tires; perf. cond. in every respect. $395. Superior Motor Sales, Eng. 3400. 6943 S. Halsted.

CADILLAC—'28, MOD. 341-A TOWN SED. Trunk, spotl.; perf. cond. thruout. Must be seen to be apprec. $295. Superior Motor Sales, Eng. 3400. 6943 S. Halsted.

CADILLAC—1932 V-12 5 PASS. SEDAN Cadillac '32 V-8 5 pass. Sedan; perfect. SHANESY, SHEFFIELD AT DIVERSEY

CADILLAC—1926 V63 7 PASS. SEDAN; trunk, seat covers; exc. cond.; $60. Sunnyside 1909.

CADILLAC—LATE 1931 CUSTOM SEDAN, 5 pass.; a beauty; radio, heater, and other equip. $775. 1647 S. Crawford. Craw. 3311.

CADILLAC—31-8 5 PASS SED., DE L., CAD '29, 7 pass. De L. Sell chp. 4119 Brdway.

CHEVROLET—'32 CONVT. CABRIOLET SPT. coupe, rum. seat, $345. 6811 S. Halsted.

CHEVROLET—1932 DE LUXE SEDAN. Side mounts. Can't be told from new. SPECIAL AT $395. TRMS. TRD. M. J. LANAHAN, INC., 2522 S. MICHIGAN.

CHEV.—'32 DE L. SED.; RADIO, 6 WHLS., htr., trunk rack, $375. H. Messe. Dor. 6431

CHEVROLET—1933 DEL. SEDAN; CHEAP 3917 N. Nordica-av., 1st floor.

The Tribune does not knowingly accept automobile advertising which misrepresents the year of the car. If you wish to confirm the year model of a used car advertised in its columns, secure the serial number (which determines the year model) and telephone the Tribune, Superior 0100, Local 328, for verification.

USED AUTOMOBILES FOR SALE.

PACKARD DESIGN EVOLUTIONARY

—NOT REVOLUTIONARY

ASK THE MAN WHO OWNS ONE is a challenge which could come only from a motor car manufacturer who protects his owner's interests. First, by building a long lived product engineered for comfort and safety, as well as performance and last, by not depreciating that investment through ruthless or revolutionary changes. This makes a Used Packard a most satisfactory car to buy.

These Exceptional Packards
$275 to $2,050

1933 5 p. Sedan, model "1001"....$1,800
1932 5 p. De Luxe "903" Phaeton....1,475
1932 5 p. Sedan, model "901"....1,295
1932 5 p. De L. Sedan, model "901"....1,195
1931 7 p. De Luxe "833" Sedan....850
1930 5 p. Custom 740 Sedan....675
1930 Cust. 740 Club Sedan; fen. wells....675
1930 De Luxe 733 Club Sedan; 6 whls....600
1930 5 p. 740 Victoria Coupe....550
1929 Cust. Dietrich 645 Conv. Sedan....500
1929 De Luxe Cust. 640 Club Sedan....375
1929 5 p. Std. 8, 626 Sedan....275
1928 5 p. Sedan, 6 w. w....250

Any Make Of Car Taken In Trade.
ALL MAKES:::EASY TERMS.

PACKARD-CHICAGO

Michigan at 24th. Cal. 7400.

NO TRADE—BARGAINS.
25 V-8 Fords, '32's-'33's. All types.
25 A Fords, '29-'30-'31. Tudors, coupes.
50 other makes at sacrifice prices.
$35 TO $150 DOWN. WHY PAY MORE?

Rangecroft-Flotow
Auth. Ford Dealer. Open eves., Sunday.
4930 Broadway. L. B. 4700.

CHEVROLET—1933 MASTER 6 4-DOOR 5 Pass. De Luxe Sed.; 6 w. w., side mts., htr., spotlight, trunk rack; equipped with $90 radio; orig. cost $897. Also Coupe and 2 Dr. Sedans. REPOSSESSED. Sacri. for $495. Your car as down payment, balance 12-24 months; 7 day driving trial; 90 day guar.
G. M. S. AUTO FINANCE CO.
4635 WASHINGTON-BLVD.

CHEVS—15—CHEVS

'29, '30, '31, '32 and '33s, Coupes, Tudors, and Sedans; used; from $75 up. Your car as down payment. Bal. 12-24 mos. Open Sun.
2810 W. MADISON-ST.

Chevrolet '30 Spt. Cpe., $175.
Has beautiful two tone tan finish, mohair uphol., rumble seat, cowl lights, etc. An extremely economical car to operate. See it.
AUBURN CHICAGO COMPANY.
2441 S. MICHIGAN. VIC. 9711.

Chevrolet Sedan, '33; 6 w.w.
Beau. maroon color, inc., fenders. This car is excep. clean. Motor 100% perf. H. W. heater. Safety class. At sacrifice.
F-E-L-Z, 907 DIVERSEY-BLVD.
Authorized Dodge-Plymouth Dealer.

CHEVROLET 1933 COACH. SPORT STYLE. LIKE NEW. SPECIAL LOW PRICE. TRADE; LONG TERMS. PONTIAC. 5201 BROADWAY. LON. 7000.

CHEVROLET—'32 COUPE, FINEST IN city. Firestone tires; fully equipt. $335 1-3 down or less, 6 to 20 months to pay. MICH.-AV. CHEV. CO. Used Car Dept.
2210 S. Michigan. Cal. 5807.

Chevrolet '33 De Luxe Sedan
6 wire whls. Loads of extras. Perf. as brand new. Sacrifice for $485. Terms.
3939 WASHINGTON-BLVD.

CHEVROLET—1933 MASTER 4 DOOR DE luxe sedan, $495; also 1933 de luxe sport coupe, chrome air wheels, $525; new car condition. 3327 Milwaukee, at Crawford.

CHEVROLET—'31 STD. COUPE, NEW PAINT and tires. Looks and runs like new. For quick sale....$245 Montgomery-Dodge 3212 Jackson-blvd

CHEVROLET—1933 COACH; LIKE NEW; cushions not soiled; bright finish. $100 down buys. 7424 Stony Island. Plaza 2772.

CHEVROLET—'31 COUPE, $265. BEAUTIFUL condition; wire wheels; new tires; heater. 750 DIVERSEY-BLVD.

CHEVROLET—'31 VICTORIA DE LUXE equipt.; priced to sell, $295; terms. M. J. LANAHAN, INC., 2522 S. MICHIGAN.

CHEVROLET—1932, 5 PASS. VICT. COUPE excel. in appear. and peform., $100 down. Fryer Brown, Inc., 5301 Lawrence. Pal.1900.

CHEVROLETS—'33, '32, '31, '30. ALL models. Bargains. Emich Chevrolet Co., 6501 N. Western-av. 133 Madison, Oak Pk.

CHEVROLET—1933 SEDAN; USED 4 MOS.; $425. 1647 S. Crawford. Crawford 1647

CHEV.—'30, 4 DR. SED.; NEW PAINT, EXC. motor, tires, heater; $200. Glencoe 1167.

CHEV.—LATE '31 DE LUXE SED.; 6 W. W.; will sac.; priv. owner. Beverly 0238.

CHEV—'29 COACH; LOOKS AND RUNS like new; will sac. for $100. Bel. 8489.

CHEV.—'31 DE LUXE COUPE; NEW TIRES; $195; priv. Laird, 2738 N. Laramie.

CHRYSLER 1932

Straight 8 Coupe; rumble seat, low hung, long wheelbase, unusually attractive. Has wire wheels and side mountings, dual Bosch horns, almost new whitewall tires, etc. Original finish in beautiful cond. Mechanically A-1 and ready to go. Special at $675.

Ford Motor Sales Co.
2220 S. Michigan. Calumet 7340

CHRYSLER—1933 SIX 4 DR. 5 PASS. DE L. sed.; free whlg.; float. power; automatic clutch; dual horns; tr. rack; radio; htr.; 6 w. w.; metal tire covers; $650. Your car as dn. pay., bal. 12-24 mos. 7 day tr. Open Sun
2810 W. MADISON-ST.

Chrysler Imperial Sedan.
Late '31. Split windshield, 6 wire wheels, chrome covers. Storage loan. Like new. $175 down. Bal. 18 months. Finance Agts.
2435-37 S. MICHIGAN-AV.

Chrysler '32 De Luxe 8 Sed.
2 piece windshield, 6 wire whls.; almost new; sacr. at $595. Car down payment.
3939 WASHINGTON-BLVD.

CHRYSLER—'33 8 CYL. 4 DR. DE L SEdan; 6 w. w., side mts., float. pwr., auto clutch; orig. cost $1,695; price, $775. Terms
Petersen, 2309-13 Michigan.

CHRYSLER, '32 IMP. SPT. SED., S. M. $675
Chrysler, '32 imp. conv. sed., s. m....$675
Chrysler, '32, de luxe sedan, side mts..$675
All guaranteed. Terms. Trade.
2317 S. Michigan. Vict. 0225. Open Sun.

CHRYSLER—1930 MOD. "77" 4-DR. SEDAN. Fully equipped; low mileage. Very good tires. In new car condition. $275. Terms. Nelsen-Hirschberg, 5133 Irving Park-blvd.

CHRYSLER—'28-72 SEDAN. WIRE WHEELS, SIDE MTS. ONLY $65 CASH. M. J. LANAHAN, INC., 2522 S. MICHIGAN.

CHRYSLER—1930-77 SED., COMPLETELY reconditioned. New tires and refinished. $350 for quick sale. 3817 Lawrence-av.

CHRYSLER—1933 6 SED.; SIDE MOUNTS; split windshields; like new; $595; tms., tr. Fitzpatrick, 6555 Cottage Grove. Alw. open

CHRYSLER—'31 DE L. 8 SED., 6 W. W., side mts., $465. 6811 S. Halsted-st.

CHRYSLER—'30 77 SPORT COUPE. $285 6050 COTTAGE GROVE. Midway 8982.

CHRYSLER—'30 SED.; PERF. COND., NEW tires; barg. 2144 Potwyne. Rav. 7320. 1st

CHRYSLER—6 SED. LATE '32; COST $1,100 sac. $475; arrange terms. Juniper 8057.

CORD—1931 STR. 8 4 DR. 5 PASS. CUStom built sed.; 6 w. w., side mts.; htr., spotlight, trunk rack, long wheelbase; orig. cost $3,675; beau. black. Positively like new. REPOSSESSED. Sacrifice for $485. Your car as down pay., bal. 12-24 months. 7 day driving trial; 90 day guarantee.
G. M. S. AUTO FINANCE CO.
4635 WASHINGTON-BLVD.

CORD—'32 CUST. BUILT FLEET. CONVT. Phaeton Sedan; 6 w. w., side mts., white wall tires, spec. driv. light, trk.; most beau. Cord in America. Delivered new July, 1933. Orig. cost $4,300. Priced for quick sale $875. This Cord must be seen to be apprec.
Petersen, 2309-13 Michigan.

CORD—REAL SPORT SEDAN; ALL NEW features; big motor job, etc. '31. Should be sold today at $475. Fully warranted. Est. over 14 years. Open till 10 o'clock
F-E-L-Z, 1132 Diversey-blv.

CORD—'31 SPORT CONVERTIBLE SEDAN; 6 chrome wheels, 2 fender mounted, dual spotlight; used very little; fully guaranteed $495. 3327 Milwaukee, at Crawford.

CORD—1931 DE L. SEDAN; LIKE NEW. $150 down. MAY MOTOR SALES, 7607 S. HALSTED-ST.

CORD—'31 CUST. SED., SIDE MTS., WH. walls; A-1 cond., $425. 6811 S. Halsted

DE SOTO—'33 6 4-DOOR 5 PASS. CUSTOM Sedan; 6 w. w., side mts., htr., spotlight, trunk rack, automatic clutch, free wheeling, floating power; orig. cost $1,120. REPOSSESSED; sac. for $585. Your car as dn. pay. bal. 12-24 mos.; 7 day dr. trial. 90 day guar.
G. M. S. AUTO FINANCE CO.
4635 WASHINGTON-BLVD.

DE SOTO—LATEST '32 CUSTOM CABR.; 6 w. w., side mts., trk., heater; like new. $485
BENDER-RIEGER, INC.
Dodge Dealer. 933 W. Washington-blvd

DE SOTO—DE LUXE '32 SEDAN. CAN'T BE told from new; to settle estate; only $276 your car as dn. pay. S. D. Finance, 2529 N. Crawford-av. Open today till 8 p. m.

DE SOTO—1932 2 DR. SEDAN. LIKE NEW automatic clutch, free wheeling. Spec. $395 Dodge Dealer. 5725 Broadway

DE SOTO—6 SEDAN '31; PRACT. NEW $195; terms. 4025 N. Crawford, Apt. 401

DODGE—'32 8 CYL. DE L. 4 DR. SEDAN, 6 wire whls., side mts., float. pwr., auto. clutch, also late '32 6 cyl. 4 dr. de l. sedan float. power, auto. clutch. $495. Terms.
Petersen, 2309-13 Michigan.

DODGE—1931 SEDAN, $325; MECHANICALLY perfect. Guaranteed by Dodge dealer. 2954 Lawrence-av. Keystone 6001.

USED AUTOMOBILES FOR SALE.

WALTON FINANCE CORP.

400 REPOSSESSED CARS.
MAKE YOUR OWN TERMS.

'33 Buick 68 sedan; trunk, etc....$925
'33 Dodge de luxe sedan, perfect....585
'33 Chevrolet de luxe sedan, only....490
'33 Ford de luxe sedan; almost new....485
'33 Plymouth sedans and coupes, from..425
'33 Chevrolet coach, just like new....395
'33 Dodge pickup; almost new....495
'33 Ford pickup; perfect cond....390
'32 Reo Royale sedan; 6 wire wheels....645
'32 Chrysler 6 sedan; full equipment....435
'32 Pontiac 6 sedan; a real bargain....385
'32 Ford sedan; can't tell from new....325
'32 Ford de luxe sport roadster....325
'32 Essex Pacemaker sedan; bargain....350
'32 Buick 87 sedan; 6 wire wheels....650
'32 Buick 67 sedan; special value....570
'32 Chev. coaches, coupes, sedans, from..315
'31 Hupmobile 8 de luxe sedan; A-1....295
'31 Pontiac de luxe sport coupe....290
'31 Dodge sedan, real bargain at....280
'31 Hudson sport sedan; a real buy....225
'30 La Salle sedan; 6 wire wheels, etc....425
'30 Buick 67 sedan; fine condition....285
'30 Chrysler sedan; 6 wire wheels....190
'29 Packard club sedan; side mounts....295
100 cars, ALL MAKES, priced from....35
150 FORDS, CHEVS., ALL MODELS and body styles. Priced from $25.
CARS FINANCED ANYWHERE IN U. S.
ALWAYS OPEN.
940-958
MILWAUKEE-AV.

$20—DOWN—$20

ANY CAR FROM $200 TO $1,500.
Buicks, Oldsmobiles, Plymouths, Fords, Chryslers, Chevs., Cadillacs and Pontiacs; all late '31, '32, '33 model cars; also 7 pass. sedans for taxi service; bal. 12-18 months.
I. A. C. Finance, 2022 N. California.

DODGES—1933s.
Coupes and sedans; side mounts; tire covers; safety glass; de luxe accessories; only $595; also 4 1933 cars with chrome steel wheels, safety glass, etc., at the largest saving ever. Your car as down payment, bal. 18 months; fully guaranteed.
CLARK-OAK MOTORS,
AUTH. DODGE-PLYMOUTH DEALER,
940 N. CLARK-ST., NR. OAK-ST.

DODGES—DODGES.
Dodge 1933 Sedan; 6 air wheels, side mnts., metal tire covers, trunk rack. Also 1933 4 door 5 pass. De Luxe Sedans, long wheelbase, air wheels, double horns, metal tire covers, and 2 door Broughams. These cars are like new. Reposs.; sacrifice for $595. 7 day driving trial. 90 day guar. Terms.
4635 W. MADISON-ST.

DODGE 1933s—A few left.
Last long wheelbase cars; wire or chrome wheels, safety glass, etc. Special show cars. Sacrifice. Also coupe priced down to $590, warrant.
A FELZ OFFERING.
AUTHORIZED DODGE & PLYMOUTH DLER.
907 DIVERSEY-BLVD.

DODGE—LATEST '33 6 CYL. 4 DR. CUST. Sedan; long whlbase.; 6 demount. whls., side mts., metal tire covers; full de luxe equipment; auto. clutch, float. power. Priced for quick sale, $695. Almost brand new.
Petersen, 2309-13 Michigan.

DODGE—1933 VERY LATEST 4 DR. DE Luxe Sed. Double horns, double windshield wiper, double tail lights. Many other extras. Positively like new. $595. Your car as dn pay., bal. 12-24 mos. 7 day trial. Open Sun.
2810 W. MADISON-ST.

DODGE—1933, 4-DOOR SEDAN. LATEST ALL EQPT. REASONABLE PRICE; YOUR CAR OR SMALL DN. PAY. LONG TERMS. M. J. LANAHAN, INC., 2522 S. MICHIGAN DODGE & PLYMOUTH DLR. CAL. 7307.

Dodge Cpe., '33; rumble seat.
100% perf. $125 or your car dn.
Titus Motors, 5710 Broadway. Lon. 2929.

DODGE—LATEST '31 6 CYL. 4 DR. DE L. sedan; all latest imprvmts.; looks like new; pric. for quick sale, $295; $20 down.
Petersen, 2309-13 Michigan.

DODGE—'33 DE LUXE COACH; LIKE NEW Equip. with air wheels, dual horns, and windshield wipers; at a big saving. Diversey Motor Sales, 824 Diversey-pkwy

DODGE—1933 DE LUXE CUSTOM 4 DOOR sedan; air wheels, dual horn, safety glass; positively like new; $595; terms. 3327 MILWAUKEE, AT CRAWFORD.

DODGE SENIOR SEDAN — '29. VERY clean. Good tires. A-1 cond. at only $145.
F-E-L-Z, 907 DIVERSEY-BLVD.
Authorized Dodge-Plymouth Dealer.

DODGE—1930 COUPE; SENIOR; RUMBLE; side mounts; '30 D. A. Sedan, $195; terms. Fitzpatrick, 6555 Cottage Grove-av. Alw. op

DODGE—1931 DE LUXE SEDAN, 6 W. W. HTR. A REAL NICE FAM. CAR. PRICED TO SELL QUICK. $335. 1132 DIVERSEY.

DODGE—1931 D.D. SEDAN; VERY CLEAN; $245. Dodge Dealer. 5725 Broadway.

DODGE—1930 D. A. SEDAN; LIKE NEW; must sell; $215. 2131 Leland, 1st. Sun.4980.

Essex Terraplane '32.
Here's a beauty. Radio, heater, spotlite, etc. $100 down. Bal. 18 months. Finance Agts.
2435-37 S. MICHIGAN-AV.

ESSEX—1931 COACH. HAS BEEN DRIVEN so little can be taken for brand new car, fully equipped. Special at $225. Terms. Nelsen-Hirschberg, 5133 Irving Park-blvd.

ESSEX—1928 COACH; ONLY $40 CASH. M. J. LANAHAN, INC., 2522 S. MICHIGAN DODGE & PLYMOUTH DLR. CAL. 7307.

ESSEX—'29 TOWN SEDAN. SPECIAL AT $75; TERMS. M. J. LANAHAN, INC., 2522 S. MICHIGAN.

ESSEX—'29 SEDAN; GD. COND. PRICED for quick sale; $95. 636 E. 71st-st.

FORDS—15—FORDS

'29, '30, '32, and '33s. Coupes, Tudors, and Sedans; used; from $75 up. Your car as down payment, bal. 12-24 mos. Open Sun.
2810 W. MADISON-ST.

FORDS—40, 1933 AND 1932 4 CYL. AND V-8 Tudors, Coupes, Fordors, and Victorias at a bargain. Terms or trade. Also all types of 1930 and 1931 Fords. LAWDER BROTHERS, 6900 VINCENNES.

FORD—1932 V-8 TUDOR....$110 DOWN. Looks and runs like new. Extras. Guar.
CHARLES J. DEMPSEY, Inc.,
Authorized Ford Dealer. 2300 Madison-st.

FORD—PRI. PARTY MUST SELL LATE 1929 de l. town sed., 6 w. whls., 6 new tires, trunk rack, beau. tan finish; like new; $115. 7649 Vernon-av. Stewart 5499.

FORD—1929 5-WINDOW COUPE. SEE THIS CAR AT ONLY 395. TERMS. M. J. LANAHAN, INC., 2522 S. MICHIGAN.

FORD—DE L. COUPE, LATE '31 MOHAIR uphol., rum. seat, new tires; really in excel cond. $185. 661 E. 71st-st. Rad. 7184.

FORD—'31 FORDOR STANDARD SED. Fully equip. Run very little. Like new. Must sell $295. 2755 Glenlake. Rog. 8377.

FORD—1931, TUDOR ALSO '31 COUPE, new paint and tires, motors perf., $225. Fryer Brown, Inc., 5801 Lawrence. Pal.1900.

FORD—'32 DE LUXE TUDOR SEDAN. NEW car condition; many extras. Very low mileage. $395; terms. 4444 Elston.

FORD—1932 V-8 SPORT COUPE, RUMBLE seat; like new; special, $325; terms. M. J. LANAHAN, INC., 2522 S. MICHIGAN

USED AUTOMOBILES FOR SALE.

Hudson-Terraplane

Used Car Dept. Now at
2419 MICHIGAN-AV.

FORD. '29 Town Sedan....$128
FORD. '29 Tudor Sedan....$122
CHEVROLET. '30 Roadster....$155
DE SOTO. '29 Coupe....$162
DE SOTO. '29 Sedan....$183
ESSEX. '30 Coupe, rumble seat....$189
BUICK. '29 5-Pass. Sedan....$215
CHEVROLET. '31 Coach....$273
FORD. '31 5-Pass. Victoria....$275
HUDSON. '31 Coupe....$291
STUDEBAKER. '31 Lt. 6 De L. Sedan..$294
HUDSON 8. '31 5-Pass. Coach....$314
CHRYSLER 8. '31 Coupe, 6 w. w....$413
PACKARD Custom, '29 Sedan....$436
HUDSON. '32 SPT. De Luxe Coupe....$465

60 MORE TO SELECT FROM.
OPEN SUNDAY AND EVENINGS.
BUTLER, 2419 MICHIGAN.

BARGAINS.
'29 CHEVROLET COUPE....$115
'28 STUDEBAKER SEDAN....$135
'30 ROOSEVELT SEDAN....$75
AND MANY OTHERS. OPEN SUNDAY.
450 MADISON-ST., Oak Park

FORDS. FORDS.

RAY TENNES

Authorized Ford Dealer.

Best place in Chicago to select a car.
1,500 MILE UNCONDITIONAL GUARANTEE ON CARS OVER $150.
1—'33 V-8 Tudor demo.; only....$505
3—'32 V-8 de luxe coupes; only....403
4—'32 V-8 Victoria coupes; only....403
1—'32 V-8 Tudor; full price only....345
1—'31 std. coupe; rum. seat....225
1—'31 de luxe coupe; perfect....225
3—'31 de luxe roadsters; choice....200
2—'30 model A sport coupes; low as....175
1—'30 roadster; side mts....145
100 other high grade cars.
AS LOW AS 1-3 DOWN.
2451 N. Sacramento-blv.
At Milwaukee-av. Capitol 1100.
OPEN EVENINGS AND SUNDAY.

FORD V-8s HEADQUARTERS

Liberal terms. 18 months or trade.
Every car guaranteed 100%.
50-'32s and '33 V-8s. All models
$300 TO $500.
YOUR OLD CAR IN TRADE
Litsinger, 925 W. Jackson.
CHICAGO'S LARGEST FORD DEALER
OVER 45,000 SATISFIED OWNERS.

FORDS—1933 and 1932.
V-8 TUDORS—COUPES—FORDORS.
CABRIOLETS—ROADSTERS.
Small down payments. Liberal terms.
GLENN E. HOLMES, Inc.
Auth. Ford Dealer. Established 30 years.
30 WEST LAKE-ST., AT DEARBORN.
OPEN ALL DAY SUNDAY.

FORD 1931 CONV. COUPE.
This car has lots of extras; air wheel tires. Only $95 down. Open all day Sunday.
450 MADISON-ST., Oak Park

Ford '30 De L. Roadster, $125
Has Spanish leather upholstery, khaki top and many accessories. Mechanically A-1.
AUBURN CHICAGO COMPANY.
2441 S. MICHIGAN. VIC. 9711.

FORDS—1931 DE LUXE FORDOR; NEW car appearance. A real bargain. 1931 std. coupe, recond., new tires....$225 1931 Victoria 5 pass. coupe; air wheels; will sacrifice. PLYMOUTH DEALER. 2954 Lawrence-av. Keystone 6001.

FORD de Luxe '32 Coupe.
Just like new. $100 down. Balance 18 months. Finance Agents.
2435-37 S. MICHIGAN-AV.

FORD DEMONSTRATORS.
[10] 1933 De Luxe Tudors, Fordors, and Standard Tudors. All like new, at a bargain. LAWDER BROS., 6900 Vincennes-av.

FORD—1933 V-8 DEMONSTRATOR.
1932's — 1931's — 1930's — 1929's
In all body styles.
AUTHORIZED FORD DEALER.
SHANESY, SHEFFIELD AT DIVERSEY

FORDS—LARGE SELECT. LATE MODELS incl. 1934 used demons., 1933 coupes and tudors. Many barg. in '29 to '32, low as $75. B. & W FORD DEALER, 827 W. 35th-st. Yards 6080.

FORD—LATE 1930 CABRIOLET DE LUXE canary yellow; motor number nearly 4,000,000; rumble seat, 6 w. w., white wall tires, seat covers, hot wat. htr., trunk rack, etc.; $300. 1647 S. CRAWFORD. Ph. Craw. 1647

FORD—1930 COUPE; RUMBLE SEAT; FINish, tires, motor excellent. $150. FORD DEALER 1101 N. CLARK-ST.

FORD—1933 V-8 SEDAN; ORIGINAL CONdition; used very little. $495. Terms FORD DEALER, 1107 N. CLARK-ST.

FORD—1929 COACH; $90; PRIV. PARTY; good condition. 1517 N. Ashland.

FORD—LAT. '31 COACH, LIKE BRAND new; $160. S.D.Finance, 2529 N. Crawford

FORD—COUPE, 1928; BEST CASH OFFER 4431 Mobile-av. Pensacola 3716.

FORD—1931 CONV. COUPE IN EXCELL. cond. $195. 163 N. Euclid, Oak Pk. Euc 542

FORD—'30 STAND. COUPE, RUMBL. SEAT. $29 Stand. Cpe., $110 cash. Euclid 2993.

FORD—'29 CPE., WOND RUN.; EXT. GOOD. $75 buys. Tms. 7424 Stony Isl. Pla. 2772.

FORD—1921 DE LUXE ROADSTER—Cheap for cash. 2307 N. HALSTED-ST

FORD—1930 TUDOR; ONLY $140. AUthorized Ford Dealer. 1711 W. 95th-st.

FORD—COUPE 1930 LIKE NEW; EXTRAS $125 cash. Rockwell 9660.

FORD—'33 V-8 DE L. COUPE. LIKE NEW Plymouth-Chrysler Dlr., 1714 W. 95th-st.

FORD—'31 DE LUXE ROADSTER; GOOD cond.; $119. 7947 Calumet, 2d, Rad. 0423

FORD—'32 4 DR. V8; LIKE NEW; MUST sell; arr. tm. 8053 La Salle, 1; Rad. 1026.

FORD—'31 TUDOR SEDAN; LIKE NEW. $165. 2847 Washington-blvd., room 307.

FRANKLIN—VERY LATEST 1929 SPECIAL de luxe 4 door sedan; 6 wire wheels, 2 fender mounted; mechanically perfect; $295 3327 MILWAUKEE, AT CRAWFORD.

Franklin Custom Sport, Real '31. $595. 1132 Diversey.

FRANKLIN—1929 TOWN SEDAN. Absolutely perfect....$350 Clark Maple Chev. Co., 1038 N. Clark.

FRANKLIN—'28 SEDAN; EXCELL'T COND. Best cash offer. Plaza 3800, Apt. 1602.

USED AUTOMOBILES FOR SALE.

Compare Our Prices

Dodge-Plymouth Dealer.
OPEN ALL DAY SUNDAY.

1927 Chrysler 70 sedan; a buy....$65
1928 Studebaker Comm. sedan....75
1930 Ford roadster; excel. cond....115
1930 Chevrolet coupe; perfect....125
1928 Packard 6 5 pass. sedan....165
1929 Studebaker Pres. 7 p. sedan....195
1930 Chrysler 66 coupe; excellent....195
1931 Willys 6 de luxe sedan....225
1931 Pontiac 2 dr. sedan; w. whls....260
1930 Studebaker 5 pass. sedan....275
1931 Dodge sedan; free wheeling....295
1931 Pontiac de luxe 4 dr. sedan....295
1932 Rockne de luxe coupe; barg....335
1932 Ford de l. coupe; rum. seat....345
1930 La Salle convert. coupe....345
1932 Essex Pacemaker coupe; radio....365
1932 Pontiac de l. coupe; rum. seat....385
MANY MORE, $25 TO $75.

Dampman Schmitt Co.
1103-07 Chicago-av.
EVANSTON.
UNIVERSITY 0224.

BUICK—1929 CABRIOLET....$175
Dodge—1932 Convertible 8....275
Ford—1931 Tudor....225
Ford—1931 Convertible Coupe....245
La Salle—1929 5 pass. Coupe....275
Pontiac—1931 Cabriolet, 6 w. w....275
Plymouth—1933 Sedan, 4 door....475
ALL GUARANTEED. TERMS AND TRADES.
Chevrolet, Oak Park. 133 Madison-st.

FRANKLIN

1932 Custom Sedan; 7-pass. 144 inch wheelbase, V-12, 150 H. P. super charged. Aircooled motor. Capable of over 100 miles per hour. Extremely low mileage and entire car does not show the slightest evidence of ever having been driven. All late mechanical features, including dual ratio, ride control, free wheeling, etc. 6 wire wheels and side mountings, metal tire covers, large 7.50x17 balloon tires, trunk rack, etc. Interior finished in broadcloth with adjustable front seat. Original cost $4,500. Exceptional bargain, fully guaranteed at $1,500.

1931 De Luxe Sedan; 5-pass. In appearance and mechanical performance this car will positively pass the most critical inspection. Splendid tires, wire wheels and side mountings, hydraulic brakes, etc. The special reduced price of $650 makes this one of today's best buys.

Ford Motor Sales Co.
2220 S. Michigan. Calumet 7340

GARDNER—'31 SERIES 148, 4 DOOR SEDAN A-1, $185 full price. 1520 N. Halsted.

GRAHAM—8, REAL '33 DE LUXE CONVERTIBLE SPORT COUPE. TRUNK, 6 WIRE, METAL COVERS. HARDLY DRIVEN. $1,500 CAR FOR $695. EST. OVER 14 YEARS. OPEN TILL 10.
F-E-L-Z, 1132 Diversey-blv.

GRAHAM—LAT. '30 DE LUXE SEDAN. Equiv. to new in every respect. Must be seen to apprec. Repossessed. Only $175. 90 day guar. Your car as dn. pay. S. D. Finance, 2529 N. Crawford-av. Open today till 8 p. m.

GRAHAM—COUPE, 1933.
Heater, driving light, twin horns, wire wheels, metal covers, etc. Absolutely like brand new. Only $550. E-Z terms. JAMES LEVY BUICK, 23D AND MICHIGAN.

GRAHAM—'30 DE L. 4 DR. SEDAN. LIGHT 6; wh. wall tires, reconditioned, priced for quick sale, $145. $20 down; tms., Alw. open.
Petersen, 2309-13 Michigan.

GRAHAMS—YOU'RE OUT IN FRONT WITH a Bird-Sykes recond. Graham; '29s to '33s $95 to $695. 2225 Mich.-av. Cal. 1080.

GRAHAM—8 DE LUXE SEDAN, LATE '33; must sacrifice. Superior 2297.

HUDSON—'31 DE L. 4 DR. SEDAN; SIDE mts.; perfect condition thruout; priced to sell $195; $20 down. Terms. Alw. open.
Petersen, 2309-13 Michigan.

HUDSON — REAL '32 SEDAN. REPOSSESSED. HARDLY RUN. $150 AND $33 NOTES. 1132 DIVERSEY-BLVD. WEAVER.

HUDSON—1929 TOWN SEDAN....$225 3817 LAWRENCE-AV.

HUDSON—'30 SEDAN, PERF., $50 DOWN. HOFFMAN CHEV., 9220 S. ASHLAND.

HUDSON—LATEST '31 FAMILY SED., 5-7 pass., side mts., $345. 6811 S. Halsted.

HUPMOBILE—SPT. ROADSTER AND 5-P. SEDAN, '29. FULL EQUIPD. NEW LOW PRICES FOR QUICK SALE. Easy tms. TRD. CADILLAC. 2258 S. MICHIGAN. CAL. 4185

HUP.—D. L. LATE '30 SEDAN, HASN'T A blemish, 6 w. w., hardly driven; guar. same as new. REPOSSESSED. Only $245. Your car as dn. pay. Open today till 8 p. m. Square Deal Finance, 2529 N. Crawford-av.

HUPP—'31 SED. 8 CYL.; LOOKS, RUNS like new. Spec. maroon fin., free wheeling. Motorola radio, heater, spot light. Sacri. $310; cost $1,575; priv. party. Squaregate Hotel, 2110 N. Kedzie-blvd., Apt. 208.

HUPMOBILE—8 SEDAN, 1931.
De luxe model. 6 wire wheels. Hardly used. A real beauty. Special for $395. JAMES LEVY BUICK, 23D AND MICHIGAN.

HUPMOBILE—'29 LT. 6 4 DR. SED.; 6 whls.; exc. cond.; orig. cost $1,600; our pri. only $225. National Auto, 2415 S. Mich.

LA SALLE—1931 V-8 4 DOOR TOWN SEdan. Short coupled body; 6 wire wheels, side mounts, white wall tires, heater, spotlight, radio. Originally cost $3,575. REPOSSESSED; sacr. for $695. Your car as dn. pay., bal. 12 to 24 mos.; 7 day driv. trial.
G. M. S. AUTO FINANCE CO.,
4635 WASHINGTON-BLVD.

LA SALLES—1933-'32-'31-'30-'29-'28. PRACTICALLY ALL BODY STYLES. NEW LOW PRICES FOR QUICK SALE. EASY TMS. TRD. CADILLAC. 2258 S. MICHIGAN. CAL. 4185

LA SALLES—REAL '31S; 2 LEFT. SPORT COUPE, TOWN SEDAN AND 5 PASS. COUPE. ORIGINAL PERFECT CARS. CUT LOW AS $625. CALL 1132 DIVERSEY-BLVD., WAREHOUSE. WELLINGTON 7802.

LA SALLE—'31 5 P. SPT. SED., S. M. $495
La Salle, '31, conv. coupe, side mts..$495
La Salle, '31, 5 pass. vict. coupe, s. m..$450
La Salle, '29, conv. coupe, side mts....$295
Terms. 2317 S. Michigan. Vic. 0225.

LA SALLE—D. L. SEDAN LATE '29, IS like brand new; was owned by a prominent banker. In storage 10 months. REPOSSESSED. Only $225. S. D. Finance, 2529 N. Crawford-av. Open today till 8 p. m.

LA SALLE—1931 COUPE, 5 PASS.; VERY latest de luxe. Wire wheels, side mounts; really pass for new; $695. Terms. Trade. Fitzpatrick, 6555 Cottage Grove. Mid. 4200.

LA SALLE—'30 TOWN SEDAN; EXCEL cond.; 6 natural wood wheels....$525 3817 LAWRENCE-AV.

LA SALLE—'32 CPE. RUM. SEAT; CHEAP SHANESY, SHEFFIELD AT DIVERSEY

LA SALLE—'31-7 PASS. DE L. SED., LA Salle '31 5 pass. sed.; chp. 4119 Broadway.

1825 LOCOMOTIVE COMING TO THE FAIR

The John Stevens, described as the first locomotive in America driven by steam on a track, which will be one of the features of the 1934 Chicago World's Fair. It will be in the Pennsylvania railroad's exhibit in the Travel and Transport building.

USED AUTOMOBILES FOR SALE.

FRANKLIN GIVES YOU SOMETHING EXTRA!

Franklin's 50 quality used autos are reconditioned into practically new motor cars—all are equipped with new or almost new tires—nearly all of them are newly painted or refinished—that's what Franklin means when it advertises "something extra" for car buyers—it means EXTRA VALUE.

A variety of used cars, including Franklins, Packards, Buicks, Lincolns, Studebakers, Plymouths, Nashes, and others are in the Franklin Used Car Dept. All are in the finest shape. All are priced reasonably low. All are offered on the basis of Franklin's fair and square time payment plan.

FRANKLIN
FACTORY BRANCH
2000 S. MICHIGAN-AV.
OPEN SUNDAY VICTORY 2000.

COMPARE IF YOU WILL

1933 Terraplane 8 Sedan....$585
1932 Essex Pacemaker Sedan....395
1932 Hudson Sedan....595
1930 Buick 57 Sedan....395
1930 Hudson 8 Brougham....295
1930 Studebaker Convert. Coupe....295
1929 La Salle Victoria Coupe....375
1929 Hudson Sedan, side mts....225
1929 Auburn 76 Victoria Coupe....158
1928 Hudson Sedan....135
1927 Stutz Coupe....97
1927 Nash Sedan....85
1927 Buick 7-Pass. Sedan....120

BUTLER MOTORS, INC.,
Hudson-Terraplane. Open Sun. and Eves.
EVANSTON.
1901 Ridge-av. and 1135 Chicago av.
Winnetka 3010. Univ. 7400. Shel. 7000

La Salle Town Sedan '31.
Beautiful finish. Perfect motor. A-1 condition. Spec. grill. W. W. Trunk. $625.
F-E-L-Z, 907 DIVERSEY-BLVD.
Authorized Dodge-Plymouth Dealer.

LINCOLN

1933 Sedan, 5 pass. V-12 model with 136 inch wheelbase. Driven so little that could be placed on our sales floor and pass as brand new. Finished ebony black with gold striping. Interior is broadcloth. Free wheeling, adjustable front seat. Hot water heater, 6 wire wheels and side mounting, etc. Fully guaranteed and specially priced at $2,350.

1931 Lincoln town sedan. A car that just radiates the wonderful care and intelligent handling received by its original owner. Finish and interior perfect. Wire whels, new tires, hot water heater, etc. Guaranteed. Price $1,250

Ford Motor Sales Co.
2220 S. Michigan. Calumet 7340

Lincolns '32 cheaper at FELZ
V-12 De Luxe Sport Sedan; $5,000 car. $1,750
V-8 Sport Sedan, latest....1,475
V-8 Sport Coupe, like new....1,200
V-8 De Luxe Sport Sedan, '31....1,075
V-8 Convertible Dietrich Sedan '30....690
V-8 Sport Coupe Judkins Custom '30....650
EST. OVER 14 YEARS. OPEN TILL 10
F-E-L-Z, 1132 Diversey-blv.

LINCOLN—1931, 3 WINDOW DE LUXE SEdan; radio; 6 wire whls.; side mts.; opera seats; car is like new; only $1,075; also Lincoln 1930 Town Sedan; 6 wire whls.; side mts.; trunk rack; $535; guar.; terms.
4635 W. MADISON-ST.

Lincoln Real '31 Brougham.
5 pass. 4 dr., 6 wire whls., side mounts, beaut. black finish. In storage 14 months, pass for new. Sacrifice, $985. Guar. Terms.
3939 WASHINGTON-BLVD.

LINCOLN—'33 V-12 7 P. SEDAN, DEMO.
1932's — 1931's — 1930's — 1929's
In all body styles.
AUTHORIZED LINCOLN DEALER.
SHANESY, SHEFFIELD AT DIVERSEY

LINCOLN—1930 CABRIOLET, HTR. SIDE mounts; originally cost $7,200; cannot be told from new. Must be seen to be appreciated. A real sacrifice at....$745 Montgomery-Dodge. 3212 Jackson-blvd

LINCOLN 1928 4 PASS. COUPE. VERY FINE COND. LOW MILEAGE. SEE TODAY. PONTIAC. 5201 BROADWAY. LON. 7000.

LINCOLN — 1927 SEDAN. 4 WHEEL brakes, new tires. A bargain, only $135 Dodge Dealer. 5725 Broadway

LINCOLN—'31 5 PASS., 4 DR. BROUGHAM. 6 wire whls., and Philco radio; beautiful cond.; $985. 6051 Cottage Grove. Fai. 1426.

NASH—1932 SIX, 4 DOOR, 5 PASS. DE Luxe Sedan; natural wood wheels; free wheeling, ride control; original cost $1,320. REPOSSESSED. Sacrifice for $395. Your car as down payment; balance 12 to 24 mos. seven day driving trial; 90 day guarantee.
G. M. S. AUTO FINANCE CO.
4635 WASHINGTON-BLVD.

NASH—LATEST '32 DE L. 8 4 DR. TN SEdan; 6 wire whls., side mts., chrome tire cvrs., free whlg., trk.; orig. cost $1,595; reposs.; $495. Terms. Alw. open.
Petersen, 2309-13 Michigan.

NASH—'31 DE L. 6 CYL. 5 PASS. SEDAN; perfect condition thruout; looks and runs like new. Priced for quick sale, $265.
Petersen, 2309-13 Michigan.

NASH—'31 AMBASSADOR 8 4 DR. CLUB SEdan; 6 demoun. wd. whls., side mts., built-in trunk; orig. cost $2,395; our price, $395.
Petersen, 2309-13 Michigan.

NASH—LATEST '33 CUSTOM SEDAN, USED only 60 days, eqpd. with special airwheel tires, double horn, nonshatter glass, heater. Cost $1,585—$665. Will arrange terms. Residence, 1258 S. Kolin.

NASH—LATE '33 SPEC. 8 CONV. SEDAN. The classiest car in town. Cost $2,000, will take $835. Call Lawndale 9664 after 1

NASH—'31 DE L. COUPE; NEW TIRES all reconditioned; reposs.; $195; $20 down
Petersen, 2309-13 Michigan.

NASH—SEDAN '29 ADV. 6; A BEAUTY. Driven little. Motor is perfect. $195. Tms. RODGERS, Ofc. 21, 3837 Broadway. Buc.8627.

NASH—ADV. 6 LATE '29 TO BE SOLD FOR charges. Motor and paint like new. A beauty. $190. Stanley Garage, Bitt. 1727.

NASH—'31 5 PASS. COUPE, 6 W. W., LIKE new, $325. Terms. 6811 S. Halsted-st.

OLDSMOBILE—'33 6 2 DR 5 PASS. BRM.; htr., spotlight, built-in trunk, steel whls., wht. wall tires; new type vent. body; orig. cost $1,280; positively like new. REPOSSESSED; sac. for $695. Your car as dn. pay., bal. 12-24 mos.; 7 day drix. tr.; 90 day guar.
G. M. S. AUTO FINANCE CO.
4635 WASHINGTON-BLVD.

OLDSMOBILE—'32, 6 CYLINDER, 4 DR., 5 pass. de luve sedan; 6 w. w., side mts.; hot water htr., spotlight; trunk, free whlg., ride control; beaut. black. REPOSSESSED. Just like new; sac. for $495. Your car as down pay., 7 day driving trial; 90 day guarantee.
G. M. S. AUTO FINANCE CO.
4635 WASHINGTON-BLVD.

OLDSMOBILE—1933; VERY LATEST DE L. Sedan; spotlite; steel wheels, built-in trunk. Ride control, free wheeling. New type ventilation. Positively like new. Sacrifice for $675. Your car as dn. pay. bal. 12-24 mos. 7 day driving trial. Open Sunday.
2810 W. MADISON-ST.

OLDSMOBILE—LATEST '32 DE L. CUST. built Sedan; 6 demount. wood whls., side mts., metal tire cov., free whlg., ride control; has all latest improvements; original cost $1,283. Priced to sell at $495. Always open.
Petersen, 2309-13 Michigan.

OLDSMOBILE—8 SPORT CONV. COUPE, 1932. 6 W.W. DE LUXE EQPT. NEW LOW PRICE FOR QUICK SALE. Easy tms. TRD CADILLAC. 2258 S. MICHIGAN. CAL. 4185.

Oldsmobile Patrician Sedan
Equipped side mounts, heater, etc. '31. Original finish like new. $95 down. Balance 18 months. Finance Agents.
2435-37 S. MICHIGAN-AV.

OLDSMOBILE—LATEST 1933 DE L. SEDAN side mts., metal tire covers, free whlg., ride control, has all improve. Can't be told from brand new. Will sac. at only $695. Terms GIRARD, 2209 S. Michigan-av.

OLDSMOBILE—'32 WIRE WHEEL 4 DOOR sedan with radio; my car is in A1 shape and looks like new; forced to sell my equity for $150. ARTHUR McGUIRE, 4559 S. Mozart-st. Virginia 1538.

OLDSMOBILE—1932 6 SEDAN, 4 DOOR; side mts. Also Olds. Conv. Coupe, rumble, side mounts. Very classy, $395. Terms. Tr Fitzpatrick, 6555 Cottage Grove. Alw. open

OLDSMOBILE—1931 4 DR. SEDAN IN NEW car cond. Sacrifice for only $385. Your car as down payment, bal. 12-24 months PEOPLES FINANCE, 2919 W. MADISON.

OLDS.—'31 SEDAN, WOOD WHLS., SPOT. Factory equipt.; special, $375; terms. M. J. LANAHAN, INC., 2522 S. MICHIGAN.

OLDSMOBILE — '29 COACH. PERFECT thruout. $68 down. 1520 N. Halsted-st.

PACKARD—1930 CUSTOM 4 DR. SEDAN. Orig. gray-green finish with broadcloth uphols. to match; 6 wheels, side mounts, trunk rack; all new tires. Must be seen to be appreciated. Today's price $465. Terms. Nelsen-Hirschberg, 5133 Irving Park-blvd

PACKARD—'30 DE L. SPT. CPE., 6 W. W., side mts., perf. cond. thruout $295. $20 dn.
Petersen, 2309-13 Michigan.

PACKARD—CLUB SEDAN, 1929.
In marvellous condition. Motor is perfect. Extras galore. Only $395. Liberal terms. JAMES LEVY BUICK, 23D AND MICHIGAN.

PACK.—'31 LT. 8 5 PASS. SED. DE L. Pack. '30 club sed. de l. Barg. 4119 Bdway.

USED AUTOMOBILES FOR SALE.

IT'S TIME TO BUY AT THESE PRICES

'33 Chevrolet 2 dr. sedan, almost new..$425
'33 Auburn 7 pass. sedan, reduced to....695
'33 Auburn salon brougham, distinctive 745
'32 Ford V-8 de luxe town sedan, only 385
'32 Pontiac de luxe 8 sedan, all eqpt....395
'32 Auburn 4 dr. sedan, a real buy at....495
'32 Auburn 12 cyl. spt. conv. coupe....795
'32 Rockne 75 de luxe sedan, like new....385
'31 Hupmobile 8 de luxe sedan, barg....375
'31 Cord de luxe conv. coupe, special....695
'31 Essex sport coupe, wonderful buy....195
'30 Chrysler 77 sedan, 4 dr., like new....295
'30 Chrysler 77 de luxe coupe, now....285
'30 Auburn de luxe convert. sedan....265
'30 Buick Marquette sedan, appears new 245
'28 Cadillac V-8 town sedan; see it....245
26 OTHER MODELS, $65 AND UP.

2430 S. MICHIGAN-AV.
Used Car Dept.—ONLY ADDRESS.
AUBURN CHICAGO CO.,
Open eves. and Sunday. VIC. 9100.

$10 Down $10

No Endorsers Needed
All Cars Guaranteed.

1931 Buick 8-90 convert. coupe....$445
1929 Packard 6-40 convert. coupe....345
1932 Chevrolet coupe; like new....345
1931 Auburn brougham; perfect....325
1929 Franklin sedan; side mts....275
1931 Chev. sport coupe; rum. seat....265
1930 Buick sport rdstr.; rum. seat....245
1929 Buick sedan; perfect cond....225
1931 Plymouth sport coupe....195
1929 Hudson cabriolet; side mts....185
1929 Nash sedan; good shape....175
1929 Hudson sedan; 6 wire whls....165
1929 Chevrolet sedan; perfect....150
1928 Stutz sedan; bargain....100
1929 Buick coach; a bargain....195
1929 Ford sport coupe. See it....85
50 MORE TO SELECT FROM.

Kushler Chevrolet Sales
6330 Broadway. Shel. 4179.

PACKARD—1931 STD. 8 CLUB SED.; 6 W. whls., side mts., htr., spotlight, trk., high grade upholstery; beaut. black; original cost $3,175; this car just like new; sacrifice for $585. Your car as dn. pay., bal. 12-24 mos.; 7 day driv. trial; 90 day guar. Always open.
G. M. S. AUTO FINANCE CO.,
4635 WASHINGTON-BLVD.

Packards—Cheaper at FELZ.
'32s—Sedan Super 8 Radio, etc....$1,150
'32—Sedan, Light 8, like new....1,075
'32—Convertible De Luxe Coupe....1,075
'31—Sedan, also Club, low as....395
ESTABLISHED 14 YEARS. ALWAYS OPEN.
F-E-L-Z, 1132 Diversey-blv.

PACKARD 6-40-29 DE LUXE RDSTR. 6 W. W., TRUNK RACK, MANY OTHER FEATURES. VERY DESIRABLE LOW PR. SMALL DOWN PAY. LONG TERMS. PONTIAC. 5201 BROADWAY. LON. 7000.

PACKARD CLUB SEDAN, '29 STD. 8. DISTING., STYLISH; PACKARD PRESTIGE AT A FRACTION OF ORIG. COST. PONTIAC. 5201 BROADWAY. LON. 7000.

PACKARD—'32-902 SPT. CONV. RDST. $975
Packard '32 club sedan, mod. 900....$1,075
Packard, '31 sport roadster, side mts..$550
Packard, '31, 5 pass. de luxe sed., s. m. $675
Packard, '30, de luxe sed., side mts....$475
Terms. 2317 S. Michigan. Vict. 0225.

PACKARD—1930 4 DOOR DE LUXE SEDAN, 6 wire wheels, 2 side mounts, chrome tire cover, 4 speed trans. Absolutely new car cond. Sacrifice for only $450. Terms. trade. PEOPLES FINANCE, 2919 W. MADISON.

PACKARD—1932 MODEL 901 SEDAN; 5 pass. Finish, upholstery and tires show very little wear. Your chance to own a practically new car at one-half its value. 3817 LAWRENCE-AV.

PACKARD—'30 CONVERTIBLE COUPE. HAS 6 new tires, fender wells, original black factory finish; all chrome parts. $385.
AUBURN CHICAGO COMPANY.
2441 S. MICHIGAN. VIC. 9711.

PACKARD—'32 SEDAN; SER. 900; LT. 8; 5 PASS.; COST $2,025; A BEAU. LUXURIOUS MOTOR CAR SHARPLY REDUCED TO $1,075. SOUTH SHORE BUICK, INC., 7601-05 STONY ISLAND. FAIR. 0208.

PACKARD—1930 CUSTOM 8 DE LUXE 7 pass. sedan; finished in black; 6 whls., trunk rack, heater, etc. Car perfect. Will sacrifice below book value. 646 Madison-st., Oak Park. Austin 2100.

PACKARD—1929 STD. 8 CLUB SEDAN; thoroughly reconditioned by Packard dealer; paint, tires and upholstery perfect. Bargain. 646 Madison-st., Oak Park.

PACKARD—'29 SEDAN. YOU CAN BUY this fine car today for only $275; terms. M. J. LANAHAN, INC., 2522 S. MICHIGAN.

PACKARD—1930 COUPE; RUMBLE; SMALL 8 De Luxe; wire wheels; $350. Tms. Tr. Fitzpatrick, 6555 Cottage Grove. Alw. open.

PACKARD—'28 SED. 6 CYL., A1 COND.; $225. See to apprec. Pri. party. See Wesley Garage, Ogden-Wesley-av., Berwyn, Ill.

PACKARD—'30 7 PASS. SEDAN; REAS. PRIVATE OWNER. KENWOOD 0566.

Pierce-Arrow Brougham. 5-Pass. Model 81-1928. Perf. cond. Beau finish. Rear trk. Fine tires. Only $145.
F-E-L-Z, 907 DIVERSEY-BLVD.
Authorized Dodge-Plymouth Dealer.

PIERCE-ARROW — LATEST 1930 4 DOOR 5 p. de l. sed.; 6 w. w., fender mtd. Chrome tire covers, spotlite, htr. $475. Your car as dn. pay. Bal. 12-24 mos. 7 d. trial. Open Sun.
2810 W. MADISON-ST.

PIERCE-ARROW—'31 DE L. 4 DR. SEDAN, radio, fully eqpd., will pass for brand new, repos., $495. Terms. Always open.
Petersen, 2309-13 Michigan.

PLYMOUTH—LATEST '33 DE L. CUST. Sed.; long whlbase, air whls., spec. paint; orig. cost $850; pric. for quick sale, $495. Also de l. coupe; air whls.; tms. Alw. open.
Petersen, 2309-13 Michigan.

PLYMOUTH 1933 SEDAN.
Very low mileage. Only $150 down.
652 MADISON-ST., Oak Park
OPEN ALL DAY SUNDAY.

Plymouth P. B. de L. Sedan.
Latest 1932, automatic clutch, etc., 6 wire wheels, side mts., excellent condition thruout, $365, easiest terms in town. INDEPENDENT FINANCE, 2700 Madison.

PLYMOUTH — DE LUXE SEDAN 1934 [used]. Airwheel tires. All-weather ventilation. 77 horsepower. Front wheel springing. I just bought this car but must sell it now at a sacrifice. Can give terms. RODGERS, Ofc. 21, 3837 Broadway. Buc.8627.

PLYMOUTH—1933 4-DR. 5-PASS. DE LUXE Sedan. Long whlbase., free whlg., automatic clutch; most beautiful car in Chicago; orig. cost $820. REPOSSESSED. Sac. for $495. Your car as down payment, balance 12-24 mos. 7 day driving trial; 90 day guarantee.

PLYMOUTH—LATEST '32 DE L.; LONG whl. base; 2d series; float. pwr., auto. clutch, wire whls.; $395. Terms. Alw. open.
Petersen, 2309-13 Michigan.

PLYMOUTH—1932 MOD. PB COUPE, VERY low mileage. Must sell today. $325. Also Plymouth 1932 Mod. PA coupe with rumble seat, extras. Priced low at $295. Terms. Nelsen-Hirschberg, 5133 Irving Park-blvd.

PLYMOUTH—LATEST 1933 P. D. DE LUXE sport coupe; also 1933 4 door sedan air wheels, safety glass, automatic clutch, $495. 3327 MILWAUKEE, AT CRAWFORD.

PLYMOUTH—2D SERIES 1933 DE L. SEDan, side mts., metal tire covers, trunk rack, etc. Lowest price in Chicago. Terms. GIRARD, 2209 S. MICHIGAN-AV.

PLYMOUTH—1933 P. D. COUPE—5 WIRE wheels; like new; only $465; terms, trade. West Side Buick Sales, 4666 Washington-blvd. OPEN ALL DAY SUNDAY.

PLYMOUTH—'33 BUSINESS COUPE; LOW mileage; automatic clutch, free whlg., duplate glass. $435. Dodge Dlr., 5725 Broadwy.

PLYMOUTH—LAT. '31 5-P. SEDAN. $195. $20 dn., perfect condition thruout, new tires. 2313 S. Michigan-av. Always open.

PLYMOUTH—LATEST 1932 CUSTOM BUILT de luxe rumble seat roadster; 6 wire whls., chrome tire covers; used 60 days; $395. 3327 MILWAUKEE, AT CRAWFORD.

PLY.—'33 4 DR. DE L. SED., LOW MI., 3 mos. old, spec. eqpt., safety glass, airwhls. 90 day guar. Big saving. Greenleaf 8085.

PLYMOUTH—'32 COACH; LIKE NEW; LOW mileage, heater; priv. party; must sac.; first $275 takes. 7431 Euclid, Butt. 1199.

PLYMOUTH—1933 DE LUXE 4 DOOR sedan. Very clean thruout. A barg., $495. 6050 Cottage Grove. Midway 8982.

PLYMOUTH—1932 PB 4 DOOR SEDAN. Floating power, etc. Must sell. 3817 LAWRENCE-AV.

PLYMOUTH—1933 COUPE, RADIO, HEATer, w. w. wheels. $485. B & W Ford Dlr., 827 W. 35th-st. Yards 6080.

PLYMOUTH—1933 COACH; LIKE NEW; cushions not soiled; bright finish. $100 down buys. 7424 Stony Island. Plaza 2772.

PLYMOUTH—'33 STANDARD BUS. COUPE; 5,300 mi.; $400. Rog. Pk. 8200, Apt. 313.

PLYMOUTH—1932 SEDAN P. A. $250. EUCLID 3077.

PLYMOUTH—'32 CONVERT. COUPE. $325. 6050 COTTAGE GROVE. Midway 8982.

PONTIAC—5-PASS. SEDAN, LATE 1932, FULL EQPT. LIKE NEW CON. NEW LOW PRICE FOR QUICK SALE. EASY TMS. TRD. CADILLAC. 2258 S. MICHIGAN. CAL. 4185.

PONTIAC—5-PASS. SEDAN, 1931; NEW APPEARANCE; EXCELL. COND.; NEW LOW PRICES FOR QUICK SALE. EASY TMS. TRD. PONTIAC, 5201 BROADWAY. LON. 7000.

PONTIAC—1932 SEDAN, 4 DR.; USED ONE summer; several extras; like new throughout; $395. 1647 S. Crawford. Craw. 1647.

PONTIAC—'33 4-DR. DE L.; 6 W. W.; EXC. cond., like new; $575; private party; take car in trade, tms. 2508 Orchard. Div. 9896.

PONTIAC—1932 SEDAN, DE LUXE. ALSO Coupe. Rumble, side mts.; $345. Tms., trd. Fitzpatrick, 6555 Cottage Grove. Alw. open.

(Continued on following page.)

USED AUTOMOBILES FOR SALE.

(Continued from preceding page.)

PONTIAC—1933 DE LUXE SEDANS AND Broughams—pass for brand new; also 1932 Custom 6 De Luxe Sedan; side mts.; metal tire covers; free wheeling; ride control; $445. 90 day guarantee. Trade. Easy terms.
4635 W. MADISON-ST.

PONTIAC—1931 5 PASS. DE LUXE SED.: 6 w. w., fender mounted, chrome tire cov., spotlight, trunk rack, heater; perfect cond.: $295. Your car as down payment. Bal. 12-24 mos. 7 day driving trial. Open Sun.
2810 W. MADISON-ST.

PONTIAC 1928 2 DR. COACH. A GOOD RUNNING CAR AT LESS THAN $100. NO REAS. OFFER REFUSED. TODAY AT PONTIAC, 5201 BROADWAY. LON. 7000.

PONTIAC—1929 COACH HERE IS A BUY. ONLY $125. TERMS. M. J. LANAHAN, INC., 2522 S. MICHIGAN.

PONTIAC—1930 COACH, A-1; NEW TIRES, $155. 5740 Princeton, 2d.

PONTIAC—1931 COACH................$295 3817 LAWRENCE-AV.

PONTIAC—1930 DE LUXE SEDAN; A-1, $195. Mrs. R., 5026 Blackstone, Ken. 2049.

REO—'32 ROYAL 8 5 PASS. VICT. CPE. Big built-in trunk, 6 w. w., s. mts., high grade whipcord uphol., down filled cushions; long whlbse.; orig. cost $3,675. REPOSSESSED; sacrifice for $785. Your car as dn. payment, bal. 12-24 months; 7 day driving trial; 90 day guarantee. Always open.
G. M. S. AUTO FINANCE CO.,
4635 WASHINGTON-BLVD.

REO—1932 ROYALE 8 CUSTOM DE LUXE Sedan, 4 door; 6 wire whls.; metal tire covers; spec. trunk; cost $3,150; now $695. 90 day guar.; 7 day driv. trial. Tms. Trade.
4635 W. MADISON-ST.

REO—'31 DE L. SPT. COUPE; W. WHLS., wh. wall tires, rum. seat; perfect condition thruout. Priced for quick sale, $295.
Petersen, 2309-13 Michigan.

REO—'26 SEDAN, GOOD TIRES, RUNS GD. $40. Fairfax 9492. 2225 E. 70th-st.

ROCKNE—'33 DE L. 4 DR. SEDAN; WIRE whls., free whlg.; all latest improvements; long whlbase; almost brand new; $395.
Petersen, 2309-13 Michigan.

STUDEBAKER—DE LUXE 8 SEDAN, LATEST 1933, with 6 chrome wheels, fender mntd., chrome trunk rack, Lorraine light, twin horns, chrome tire covers, etc. Has automatic starting, Advanced Free Wheeling, ride control, safety glass throughout and all the newest features. Every detail of this gorgeous car is positively like brand new. Hardly driven at all. Cost $1,585. Sacrifice for $645. Your car as down payment. Balance 12-24 mos. Fully guar. 7 day driv. trial. Open Sun.
2810 W. MADISON-ST.

STUDEBAKER—1933 SIX 4 DR. 5 PASS. DE Luxe Sedan; free whlg.; automatic starter; high grade whipcord upholstery; orig. cost $1,380; beaut. black; REPOSSESSED; sac. for $485. Your car as dn. payment, balance 12-24 mos.; 7 day driv. trial; 90 day guar.
G. M. S. AUTO FINANCE CO.
4635 WASHINGTON-BLVD.

STUDEBAKER—1931 PRES. 8 DE LUXE Sport Coupe. A really beautiful two-tone tan car, with 6 w. w., side mts., rum. seat, spotlight, free wheeling, etc. See it today.
OAK PARK BUICK SALES CO.,
Used Car Department. Euclid 4104.
52 MADISON-ST., OAK PARK.

Studebaker 6 St. Regis Brom.
Regal model, latest '32 de luxe, side mts., 6 chromium wheels, trunk, startex, free whlg., etc.; other extras; cost new $1,271; reduced to $475; very easy terms.
INDEPENDENT FINANCE, 2700 Madison.

STUDEBAK.—'34 DE L. REGAL SED., USED. 6 chr. pltd. steel whls., side mts., met. tire cvrs., fr. whlg., hot wat. htr., booster airbks. Orig. cost, $1,495. Pric. for qk. sale, $795.
Petersen, 2309-13 Michigan.

STUDEBAKER—91 BROUGHAM, LATE '32 FULL DE LUXE. A BEAUTY. NEW LOW PRICE FOR QUICK SALE. Easy tms. TRD. CADILLAC, 2258 S. MICHIGAN. CAL. 4185.

STUDEBAKER—1930 VICT. COUPE, $195. Studebaker 1929 Vict. Coupe, $175. Studebaker 1929 4 door Sedan, $155. All fully eqpd. Terms to suit. Trade. Nelsen-Hirschberg, 5133 Irving Park-blvd.

STUDEBAKER—'31 DE LUXE SEDAN. Wire whls., side mts., trunk; original cost about $2,400, our price $425; terms, trade. M. J. LANAHAN, INC., 2522 S. MICHIGAN.

STUDEBAKER—1929 LT. 6 4 DR. DE LUXE Sed. $140. Terms or trade. Open Sun.
2810 W. MADISON-ST.

STUTZ—'30, DE LUXE RDST., SIDE MTS. Driven less than 10,000 miles. New condition. Original tires. Owe Finance Co. Take $150 for my equity. Cost $4,700. Call Whitehall 4080. Apt. 907.

STUTZ—BLACKHAWK 6, LATE '30 SED.; A-1, $265. Terms. Pri. Normal 6437.

TERRAPLANE—1933 4 DR. 5 P. DE LUXE Sed. Automatic starter, free whlg., floating power, htr., spotlite. Can't tell from day it left factory. Orig. cost $786. Will sacrifice for $495. Your car as down payment, balance 12-24 mos. 7 day driving trial. Open Sunday.
2810 W. MADISON-ST.

WHIPPET—'29 6-CYLINDER COACH, GOOD COND. ONLY $85; TERMS, TRADE. M. J. LANAHAN, INC., 2522 S. MICHIGAN.

WILLYS-KNIGHT—'33 DE L. 5 PASS. coupe, 6 w. whls., side mts., wh. wall tires, free whlg., all latest equipment; orig. cost $1,895; almost new; pric. for qk. sale, $545
Petersen, 2309-13 Michigan.

WILLYS—1932 SEDAN; EXTRA GOOD; carefully used. Cushions not soiled. $75 down buys. 7424 Stony Island. Plaza 2772.

AUTOMOBILE LOANS.

CASH
IN 10 MINUTES
ON YOUR AUTOMOBILE OR TRUCK.
LOW LEGAL RATES.
Confidential—No Red Tape.
19 YEARS SAME LOCATION
Winter-Hirsch
1842 S. Michigan-av.
CALUMET 4586.
UNDER STATE SUPERVISION.

AUTO LOANS.
$300 OR LESS.
LEGAL RATES.
Immediate Service.
IMPERIAL CREDIT CO.
30 W. Washington-st. Franklin 8924.
6317 S. Halsted-st. Englewood 0108
7 S. Crawford-av. Nevada 2443

AUTO LOANS AT LEGAL RATES. NO INdorsers. Under state supervision. Inland Investment Plan, 11th Floor Chicago Motor Club Bldg., 66 E. South Water-st. Rand. 7990. Representative will call on request.

$100-$1,500 ON YOUR CAR.
EDWARDS FINANCE CORP.,
2427 S. MICHIGAN. CAL. 6820.

AUTO, SALARY AND FURNITURE LOANS. Majestic Investment Corporation. 5321 W. Madison. Austin 4069.

IN A FEW MINUTES YOU CAN ARRANGE a $50 to $300 cash loan. Ph. State 3615.

AUTO CREDITS FOR SALE.

FOR SALE—CHEAP: $25.00 CREDIT ON new or used car at Holmes' Ford agency. Call University 0588.

$212 HUP. CR., SAC. OR TRD. FOR CHEV. or Pl. cred. Address P 401, Tribune.

$110 FORD CREDIT FOR SALE. CALL SUPERIOR 4851.

$150 CASH WILL BUY $200 CREDIT ON new Chevrolet. Call Cent. 4131 wk days.

WILL SACRIFICE $127 CREDIT ON DE Soto or Plymouth. South Shore 1153.

$175 CREDIT ON CHRYSLER 6 FOR $75. Call Rogers Park 3321, Apt. 302.

AUTO ACCESSORIES, REPAIRING.

FIX UP THAT CAR
We will put your car in 1st class shape. Expert work on motor, body, fenders and top. New Goodyear tires, batteries, heaters.
NO CASH NECESSARY
Pay as you drive. Come in for estimate. No obligation on your part. Vic. 4812.
1312 S. MICHIGAN-AV.

MOTOR TRUCKS TO RENT & WANTED.

RELIABLE HAULERS APPLY INTERstate, 57 E. 30th-st. With 20-22 foot semitrailers, 2 ton or larger tractors; long dist. hauls. Steady. Good earnings.

WANTED — TRUCK OPERATORS WITH semi's 18 ft or more, long dist. hauling, desirable connection. Ph. Monroe 6722 Mon.

PANEL OR STAKE BODY TRUCKS, ¾ TO 1½ ton capacity, for rent without driver; low rates. Phone Wabash 0602.

FOR RENT—2½ TON TRUCK, LARGE body, by hour, day, contract. Key. 9834.

GARAGES—FOR SALE AND TO RENT.

RENT, SELL, OR EXCH., ALL OR PART, 30,000 ft. mod. gar. and some vacant nr. loop, S. W. Address O C 122, Tribune.

6216-18 COTTAGE GROVE-AV.—GARAGE for rent; 50x124. Good condition.

TO RENT—LARGE GARAGE, CLOSE IN; details to principals only. State 4416.

AUTO TIRES.

17X5.50 TAKE OFF TIRES [200] FIREstone, U. S., etc., at a large saving. 1711 W. 95th-st. Beverly 3100. Mr. Gordon.

NEW U. S. ROYALS—2 DS. SAVE 50%. SERLIN TIRE CO., 1400 S. Michigan-av.

MOTOR BUSES FOR SALE.

STUDEBAKER—17 PASS., A-1 COND.; NEW tires. Take car part pay., $650. Harry's Auto Serv., 5637 S. Halsted, open eves.

MOTOR TRUCKS.

Sensational Close-Out Sale.
Complete stock of Fords and Chevrolets. 1929's-1930's-1931's-1932's.
Body styles include
Panels, cabs and chassis, stakes.
ALL WHLBASES.—½ TON UP; DUALS.
MISCELLANEOUS SPECIALS INCLUDE:
1933 Studebaker chassis, 165" w. b., sleeper cab, dual 32x6 10 ply tires; like new; excel. mech. cond.; barg. rarely found.
1931 Studebaker, 157" duals, cab-chassis.
Diamond T 1 ton panel; perfect condition.
Offered at prices and on easy terms to sell complete stock immediately.
MID-CITY CHEVROLET CO.,
1147 W. JACKSON-BLVD.
Chicago's Largest Chev. Dlr. Mon. 0332.

GMC 3½ TON 7 YARD HEIL BODY AND hoist, 7 speed trans., 9.75-20 duals. Fully guaranteed; late model; fine condition. Also several smaller chassis suitable for coal bodies at very low prices.
AND
wide selection of all other types, 1 to 10 ton, includ. Tractor-Trailer combinations.
G. M. C. DIRECT FACTORY BRANCH,
2525 S. WABASH. CAL. 4545.

1932 CHEV. 1½ TON 157 IN. CHASSIS and cab	$425
1932 G. M. C. 1½ ton Panel	$450
1931 Chev. ½ ton Panel	$285
1927 Chev. 1 ton Panel	$ 85
1930 Ford ½ ton Panel	$185
1929 Ford Pickup	$ 75

Clark Maple Chev. Co., 1038 N. Clark.

100 FORD, CHEV. TRUCKS.
CHICAGO'S LARGEST TRUCK DEALERS. '29-'33 models almost given away. All type bodies. Easiest terms. 90 day writ. guar.
940-958 MILWAUKEE-AV.

FORDS—1933 LONG AND SHORT WHEELbases, choice of bodies, 257 inch 1933 6 whl. chassis, K-Z 2½ ton dual pneumatic stake; barg.; other models, others makes at low prices.
B. & W. Ford Sales, 827 W. 35th. Yar. 6080.

3 TON TRACTOR, SLEEPER CAB WITH semi-trailer. Closed body, 9.00x20 tires; A1 cond.; reas. B. & J. trailer, 3913 S. Michigan. Open Sunday, 11 a. m. to 2 p. m.

LATE MODEL 6 CYL. DUAL PNEUMATIC STERLING MOVING VAN. 1325 W. RANDOLPH-ST. MONROE 6714.

FORD—1932 1½ TON TRUCK WITH STAKE body; in good condition; bargain. LAWDER BROS. 6900 VINCENNES-AV.

AUTOCAR BARGAINS. VARIOUS MAKES AT NEW LOW PRICES. 1716 W. PERSHING-RD. VIR. 0210.

LE MOON ROLL OFF BODY 5 TON TRUCK good condition; cheap for cash. Call Monday, Lincoln 0410.

FOR SALE—LARGE SIZE MOVING VAN, good condition, reasonable. Ask for Mr. Schmidt, 1721 Peterson-av.

1¼ TON PANEL BODY DODGE TRUCK—'29; very reas. for cash; no dealers. 4220 N. Sacramento, Keystone 0834.

CHEVROLET — 1931 TRUCK 157, DUAL wheels, stake body, $295; terms or trade. Chevrolet, Oak Park, 133 Madison-st.

'33 CHEVROLET TRACTOR—REPOSSESED, 3 man sleeper cab, 5th wheel; good as new. Address B Y 59, Tribune.

CHEVROLET—LATE '31 PANEL ¾ TON; excell. cond. Will guar. Sell $100 dn. Trade. 7140 Stony Island, Hyde Park 1467.

FORD—1932 HIGH STAKE TRUCK; 157 IN. with dual wheels. Real bargain. Terms. FORD DEALER, 2550 S. MICHIGAN-AV.

WILL TRADE '31 FORD PICKUP FOR 1 OR 1½ T. chassis and cab, or will tr. outside Neon sign for truck. Euclid 8432.

GMC—1932, 1¼ TON PANEL; PERF.; $465. Nash Dlr., 7158 Stony Island, Dorch. 2309.

2 TON 6 CYL. DUAL DUMP TRUCK. 1325 W. Randolph-st. Monroe 6714.

WANTED—5 TON DUMP TRUCK IN PERfect condition. Graceland 2770.

FORD '29 9 FT. PANEL BODY TRUCK, EXC. cond.; reas.; priv. party. Lake V. 7265.

AUTOMOBILES WANTED.

CASH FOR YOUR CAR
Will pay more than any other dealer for your car. No "red tape."
2416 S. MICHIGAN-AV.
Phone Calumet 6166. We will come out.

CASH FOR YOUR CAR.
ALL MAKES. 1929 TO 1934.
IF YOU CAN'T COME IN.
CALL US—WE'LL COME OUT
6051 COTTAGE GROVE. FAIRFAX 1426.

CASH FOR YOUR CAR.
Highest prices paid. We pay off notes and give cash for your equity at once.
COME OR PHONE COLUMBUS 2298.
CERTIFIED AUTO SALES, 4701 W. Madison.

WANTED—100 USED CARS.
ALL MAKES AND MODELS; SPOT CASH; QUICK ACTION. VAN B. 3200. OPEN SUN.
2810 W. MADISON-ST.

USED OR WRECKED CARS OR TRUCKS—City or sub.; new and used parts all cars. MARTIN AUTO PARTS CO., 2028 Southport-av. Ph. Diversey 2772.

FORD — MODEL A, ANY STYLE BODY; spot cash; give full description. Address O K 579, Tribune.

ALL CASH FOR 1933 OR '34 FORD. Private party; no dealers need apply. 5501 PENSACOLA. PAL. 7959.

HAVE CASH FOR GOOD USED SEDAN. Will assume indebtedness to finance Co. if nec. Mr. Collins, Craw. 3311 before 8 p. m.

WANTED — GOOD CHEAP CAR. PREFER sedan. Will give best of legal services. 10 years exp. Address P 207, Tribune.

WANTED—GOOD AUTO FOR MY EQUITY 4 room cottage, N. W. side; mtge. $1,000, 3 yrs. 6% int. Address P 431, Tribune.

HIGHEST CASH PRICE FOR YOUR CAR or equity and will pay off your mtg. Auto Mart, 4620 W. Madison-st. Mansfield 5800.

WE NEED 100 LATE MODEL CARS AT ONCE. BRING CARS—GET CASH 5710 BROADWAY. LONGBEACH 2929.

HAVE $175 CASH FOR BEST LT. SEDAN. No dealers. Address P 551, Tribune.

PRIVATE PARTY WANTS FORD, PLY., OR Chev. 6144 S. Bishop. Grovehill 0244.

HAVE $125 CASH FOR '29-'30 CHEVROLET or Ford for trip. Address P 408, Tribune.

HIGHEST CASH PRICE PAID FOR YOUR car. Ray Tennes, 2451 N. Sacramento.

WANTED — 100 CARS FOR CASH. 3327 Milwaukee-av. Pensacola 4379.

WANTED—MODEL A FORD OR SMALL car; any cond. 661 E. 71st. Radcliffe 7184.

$25 MORE FOR USED CARS OR TRUCKS 6956 S. HALSTED. WENTWORTH 1900

WANT MOST CASH FOR YOUR CAR? SEE STONE. 4950 N. Western-av. Rav. 0774.

WTD.—50 CARS, ALL MAKES AND MODels, for cash. 5444 Broadway. Long. 5875.

WE PAY MORE FOR LIGHT USED CARS. 6504 Cottage Grove. Dorchester 1251.

WTD.—BEST LIGHT CAR $140 WILL BUY. Sun. bef. 4. Hyd. 2727, 6128 Kenwood.

PRIV. PARTY HAS CASH FOR 1933 CHEV. 4 door sedan. No dealers. Sup. 1085.

PRI. PARTY HAS $250 FOR BEST USED car. What have you? Address O 534, Tribune

PRI. PARTY WILL PAY ALL CASH FOR light coach or sedan. No dlrs. Irving 6231.

HAVE $125 CASH AT ONCE FOR '29 OR '30 Chev. or Ford. 5207 Kenwood, 2d.

AUTOMOBILE TRAILERS.

CAMPING, TOURING TRAILERS — SIDE door models. Complete home on wheels. Covered Wagon Co., 7738 Stony Island.

AUTOMOBILES TO EXCHANGE.

HAVE CHRYSLER COUPE—WILL EXCH. for Chrysler or Dodge sed. and assume your notes for bal. due. Sou. Chicago 6969.

MOTORCYCLES AND BICYCLES.

HURLEY MTRCYCLE., NEWLY PAINTED; perf. cond.; cheap. 5381 Bowanville-av.

PRINTING MACHINERY AND SUPPLIES.

INVENTORY CLEARANCE.
Ludlow with 3 steel cabinets and 42 fonts of mats. Ass't galleys, 15c; M. 24 with autofeed, sm. hi. speed cyl. press, 8x12 Gordon, $75; 10x15, 12x18 Miller units, 20% reduct.; new type cabinets; Miller saw, No. 4 Miehle. Type & Press of Ill., 632 Sherman.

NO. 4 MIEHLE, 4 ROLLER, SIZE 29X41 IN. A. C. motor equipment; excellent condition, 32 in. Seybold hand clamp power cutter, 2 knives; 14x22 in. Colts Armory with prtg. attachments; also cutting plate, chases, feed stands, etc.; Seybold power rd. corner machine; 10x15 in. C. & P. open press. All equipment can be seen in operation on floor Chicago plant. Must move at once. Priced to sell. J. D. Hennigan Co., 551 Fulton-st., Chgo.

NEW PRICES ON FOUNDRY TYPE.
4 FTS. 6 PT. COP. PL. GOTH. [1-2-3-4], $2
4 FTS. 12 PT. [1-2-3-4], $2.50. NEW TYPE CATALOG SENT FREE. DEPT. 11.
REBUILT 8X12 C & P., $125; 10X15 CHALL. GORDON, $200; 30 HAND PAPER CUT., $150; 6X9, $35; 7X10, $40; 5X8, $25. NEW 9X27 CHALL. PROOF PRESS, $22.50. RULEX TYPE CORP., 549 S. WELLS, CHGO.

WE CANNOT BE UNDERSOLD IN PRINTING MACHINES & SUPPLIES. Now on our floor—Kluges, Millers, power and lever cutters, Gordons, stitchers, steel stones, cylinders, rebuilt and guaranteed; time pay. Metropolitan, 512 N. La Salle-st.

WANTED—TO BUY LARGE SIZE LITHOgraph press and equipment; give full details. Address O M 177, Tribune.

38 TO 44 IN. SEYBOLD AUTOMATIC clamp Cutters, Warnock base and hooks, holdfast hangers. Wanner Co., 720 Sherman.

LEVER CUTTERS—ALL SIZES. TYPE, 10X 15 Miller; other equipment. 2953 W. Lake. Open 9-6 Sundays and week days.

NEW FDRY. TYPE FOR OLD TYPE, cases, or used printing equipment. What have you, price? S.Loeb.549S.Wells.Wab.1976

VERTICAL; KLUGE, MILLER UNITS; 33" Seybold cutter; CP presses, iron fur punch, stitchers, A B C machine. 564 Randolph.

8X12, 10X15 PRESS, KABEL, GOUDY, Cooper, Chelt. bold type, folder, motors, cards, etc. 3707 N. Halsted. Buck. 2031.

WANTED—1 USED NEW SERIES OR NEW, Craftsman, 12x18 Chandler & Price printing press. Address O K 405, Tribune.

WE BUY, SELL WIRE STITCHERS, ALL makes. JONES, 430 S. Green. Mon. 5578

44 INCH POWER CUTTER, $150; A1 COND. 4 knives. Call Sun., 10-1. Rep. 1091.

WANTED — SMALL PAPER CUTTER AND card press. E. Anderson, Bev. 5307.

WANTED SMALL OFFSET MACH. CASH if reas. Address O K 588, Tribune.

BUYERS OF MOD. EQUIP., WRITE FOR plant sale info. Address P 204, Tribune.

SHE'S CHAMPION "SKIMMER SKIPPER"

Miss Marion Himmelstein, feminine champion "skimmer skipper," exhibits some fancy skimming at the tiller of her careening craft, with which she is competing in the national midwinter regatta at Los Angeles. A mere breath of wind will send these craft skimming, hence the name.

[Acme Photo.]

RADIOS, SUPPLIES AND SERVICE.

JUST OUT!
NEW 1934
EARLA
A-C D-C COMPACT
$6.95
COMPLETE WITH TUBES.
We consider this the greatest radio value ever offered. A large purchase made it possible. Act now while stock lasts. Compare features with any $22.50 radio.
NEW TYPE 7 PRONG TUBES.
COMBINATION LONG AND LOW WAVES.
ELECTRO-DYNAMIC SPEAKER.
CAPABLE 1,000-15,000 MILE DISTANCE.
DEEP, RICH TONE.
OPERATES ON ANY CURRENT.
WEIGHS 6 LBS.
BEAUTIFUL CABINET.
OUT OF TOWN BUYERS.
Rush orders while stock lasts. Send $2 deposit, balance C. O. D.
Satisfaction fully guaranteed.
Economy Tire & Radio Stores
ESTABLISHED 19 YEARS.
3100 MICHIGAN
OPEN SUNDAY 4 P. M., EVENINGS 9 P. M.

PHILCO—MAJESTIC
GRUNOW
R. C. A.—SPARTON
SAVE UP TO 40%.
ALSO
1934 Advanced Model
MIDGET RADIO
$8.85
COMPLETE WITH TUBES.
A GENUINE $25.00 VALUE.
POLICE CALLS—LONG DISTANCE.
DEEP-TONED SUPERDYNAMIC SPEAKER.
2-TONED CATHEDRAL CABINET.
ILLUMINATED DIRECT-DRIVE DIAL.
POWERFUL—BEAUTIFUL—COMPACT.
7 PRONG PENTODE TUBES.
RADIO'S NEWEST DEVELOPMENT.
GUARANTEED ONE YEAR.
MAIL ORDER BUYERS
SEND $2 DEPOSIT WITH ORDER.
BANNER TIRE CO.,
1346-56 S. Michigan-av.
2965 Milwaukee-av.
OPEN SUN. TO 4 P. M., EVES. TO 9 P. M.

NEVER BEFORE
STEWART WARNER
10 tube, all-wave, '34 model
$29.75 complete with cabinet
AUTO RADIO
6 tube Majestic Super Automatic Wiring Control; Complete, Installed, $19.75. $54.50 Majestic Twin Six 6 tube Aeroplane Dial, $29.00.
HOME RADIOS
GENERAL ELECTRIC
ZENITH
GRUNOW
PHILCO
Lowest Prices in the City.
ALSO
A Complete Line of Midgets. All Makes and Models.
MIDDLE WEST
DISTRIBUTING CO.,
601 W. Washington-blvd.
Haymarket 3020.
Open eves. till 9—Sunday till 4.

RADIO
Bargains in Exchanged Receivers. Laboratory Tested—Complete with Tubes.

	Was.	Now.
5 tube RCA-Screen-Grid	$195.00	$29.50
7 tube Philco	149.50	39.50
9 tube Silver Marshall	109.50	39.50
7 tube Victor-RCA Comb.	375.00	39.50
9 tube RCA Super	375.00	59.50
9 tube Brunswick Comb.	295.00	79.50
13 tube Star Raider	537.50	89.50
11 tube Brunsw.-RCA Comb.	1,250.00	89.50

Many other values. Easy terms if desired.
LYON & HEALY,
243 S. WABASH-AV.

Scott Allwave Fifteen Radio.
SEE, HEAR THIS IMPROVED MODEL. Studios open Tues. and Thurs. evenings from 7 to 9 p. m. for direct foreign reception. 4450 Ravenswood-av. Longbeach 5172.

SACRIFICE SALE.
New 1934 radios. Feature values; 7 tube Philco, $6.95; 8 tube Crosley, $6.95; 7 tube Atwater Kent, $6.95; 7 tube Majestic, $9.95, etc. 932 W. 63D-ST.

OFFICIAL ALL WAVE RECEIVER. BYRD ANTARCTIC EXPEDITION. MASTERPIECE II., world-wide reception daily; Tuesday and Thursday evenings at McMurdo Silver Laboratory, 1731 Belmont.

LARGEST RADIO PART STORE IN THE world. Visit the Radio Cave, new bargain basement for radio parts. Less than wholesale prices. 527 S. State. Open eves.

STROMBERG-CARLSON, SCOTT, SILVER-Marshall, Gen. Elec., Philco, all waves; many bargains, will trade. 24 N. Wells-st.

NATIONAL—HAMMARLUND S. WAVE SUperhets, on display at CHI.-RAD., 415 S. Dearborn [nr. Van Buren]. Harrison 2276.

4 TUBE UNIVERSAL MIDGET RADIO GUARANTEED, $6.95. COMPLETE. Chgo. Salvage Stock Store, 509 S. State-st.

COMPLETE FACTORY CLOSEOUT—MIDGets, consoles and auto radios, $6 up compl. $2 dep. on mail orders. 917 W. 63d-st.

BEAU. 10 TUBE SPARTAN RADIO. BEST offer. Hyde Park 9600, Room 904.

6 PR. TUBE 1934 COMPACT, $6.95 COMP. 1733 Chicago-av. Open eves., Sunday.

$1 DELIVERS ANY PHILCO, CROSLEY, Majestic, R.C.A. 1544 Chicago. Mon. 1155

RADIOLA 30, COST $575. SELL FOR $50. 2233 E. 70th-pl. Hyde Pk. 7458.

Service, Repair, Etc.

$1 COMPLETE HOME RADIO SERVICE. Put set in A1 cond., work guar. Any set. NORTH, Northwest, West. LINCOLN 8854 South, Southwest, Southeast. Englewd. 4449.

50C—RADIO SERVICE—50C. Any place. Work guar. ALBANY 2898.

MUSICAL INSTRUMENTS.

Pianos and Players.

END OF MONTH SALE
Sunday, Monday, Tuesday.
SAVE MONEY—BUY AT FACTORY NOW.
USED GRAND PIANOS
KIMBALL, STEINWAY, MASON-HAMLIN, CHICKERING, BRAMBACH, WHITNEY.

Used late style, popular make grand	$195
Slightly used grand piano, small size	$225
Steinway grand, rebuilt, fine condition	$398
Steinert concert grand, like new	$700
Mason & Hamlin, mahog., medium size	$725
Kimball, $1,400 artist's size grand	$785

BARGAIN IN REPRODUCING GRAND: $1,250 demonstrator, like new.........$495
27 Other Grand Piano Bargains.
PAYMENTS AS LOW AS $2 PER WEEK.
Many good used uprights.............$35 up
Many used player pianos.............$45 each
TERMS ONLY $1 WEEKLY.
KIMBALL FACTORY
Salesroom, 2631 W. 26th-st.
OPEN SUNDAY, 10 A. M. TO 5 P. M. Week days, 9 a. m. to 5 p. m.

USED PIANOS.
Month-end Bargains. Guaranteed Instruments.

GRANDS.			
Bauer	$265	Wheelock	$345
Steck	$475	Knabe	$545
Sohmer	$595	Weber	$650
Chickering	$750	Steinway	$795
UPRIGHTS.			
New England	$20	H. P. Nelson	$30
Weber	$75	Conover	$85

Many other values. Convenient terms.
LYON & HEALY,
243 S. WABASH-AV.

SAVE $644.25 THAT CUSTOMERS PAID on $850 Walnut period apartment grand. The small balance due on account can be paid $2 a week. No down payment to reliable people. Value guaranteed. Our records of account open to your inspection. Piano must be moved at once. Call now, Sunday, 10 to 6; Monday, 9 to 9. Mr. Pierce, Credit Mgr., Wabash 6900. BALDWIN PIANO CO., 323 S. WABASH-AV.

CLOSING OUT SALE.
Our entire stock of high grade grands must be sold at once to satisfy balance due finance company. Your choice of such fine makes as STEINWAY, CHICKERING, CONOVER, VOSE & SONS, STARCK, and many others at prices ranging from $155 to $465. MOIST PIANO CO, 8th Fl., 209 S. State-st.

A STEINWAY GRAND PIANO WILL BE sold for small balance due on account. Just continue weekly payments of $2.50. Offers a real bargain for some one. Come in at once. Must move this week. See or phone Mr. Buckley, Lawndale 3862. KIMBALL FACTORY, 2631 W. 26TH-ST. OPEN SUNDAY 10-5. DAILY 9-5.

PERIOD GRANDS, $395.
Monday only, to close out dealer's stock, 7 brand new, latest model LOUIS XV. French period grands, mah. or wal., $395. Regularly sold for $1,000. Standard, nationally known make so cannot adv. name. $15 down, $10 mo. WYMAN'S, 604 Republic Bldg., 209 S. State.

USED BARGAINS—BABY GRAND, $150. Reproducing Grand, $285; Studio uprt., $85. Baldwin Monarch Studio, $135; Conover, $50. Large uprts., $10-$15; Steinway Stud., $195. Mah. Steinway, $130. Tms. $6 down, $5 mo. WYMAN'S, 604 Republic Bldg., 209 S. State. Where every piano is as advertised.

STEINWAY GRAND—A SPECIAL MODEL, so sought for by musicians a used one is rarely found. So perfect would pass for new. $845 for this model is a bargain any Steinway expert will appreciate. Terms. WYMAN'S, 604 Republic Bldg., 209 S. State.

$158 PAYS BALANCE DUE ON $695 Apartment Grand Piano. Terms $2 a week. No down payment to reliable people. Phone today, Sun. 10 to 6, Mon. 9 to 9. Mr. Pierce, Credit Mgr., Wabash 6900. BALDWIN PIANO CO., 323 S. WABASH.

STEINWAY PARLOR GRAND—MODEL "B." 3 yrs. old, same as brand new. Own. forced to sacrifice. This is the finest model Steinway built. Rare opportunity for some artist. WYMAN'S, 604 Republic Bldg., 209 S. State.

STEINWAY MAHOGANY, $600; SMALL grand, $300; Kranich-Bach, plain case, $100, $5 per mo., as bldg. to be torn down March 1st. Pianos rented $2 mo. Chicago Piano Shop, Lake V. 1390. All parts of city.

PARTIALLY PAID FOR GRANDS, BUNGAlow and midget uprights, to be sold for balance due. Terms. Cable Piano Co., at Warehouse, 7415 Stony Island, Dorch. 1200.

RARE BARGAIN—BEAUT. 2 TONED WALnut French period grand, like new; can be had for bal. of acct.; 1-3 paid in. T. Durkin, Cable Piano Co., 303 S. Wabash.

$2 MONTHLY RENTS SMALL UPRIGHT to careful party. 28 E. Jackson, cor. Wab. RALPH C. BRANCH. Ph. Harrison 5854.

WANT BEST USED GRAND PIANO $250 CASH WILL BUY. MERRIMAC 3217.

HAMILTON GR. SAC. FOR CASH, WHITney reprod. grand, cheap. 6252 W. Grand.

STEINWAY UPRIGHT AND SCHROEDER grand. Cheap for cash. 3409 N. Ashland.

STEINWAY & SONS' GRAND, PERFECT cond., cheap for cash. 5408 W. North-av.

WANTED TO BUY—USED GRAND PIANO FOR CASH. PHONE MERRIMAC 7916.

STEINWAY GRAND, STYLE A, GD. COND., $400 cash. 421 Surf-st., Apt. 407.

HOWARD JUNIOR UPRIGHT PIANO, 1ST class condition; cheap. Dor. 9567.

WILL PAY CASH FOR USED GRAND Piano. Call Edgewater 3742.

PIANO, KERZHEIM, BEAUT. TONE, GD. cond. Tel. Spaulding 5342, 2321 N. Kostner.

MAHOGANY—PLAYER PIANO, $35; GOOD condition, 1919 George-st.

WANTED—MODEL M OR L STEINWAY Grand, or Duo-Art. Call Highland Pk. 898.

Wind, String, Etc.

USED BAND INSTRUMENTS
Conn cornet, silver, in case, $20; Elkhart E flat alto sax, in case, $50; special guitar outfit [new], $8.95; Gibson Kalamazoo guitar [new], $15; Martin guitar, $25; Deagan 830 xylophone, in case, $40; Excelsior 120 bass piano accordion, in case, $175; Hohner piano accordion, 60 bass, 39 treble keys, nearly new, $75; new Lakeside [Hohner made], 12 bass accordion, in case, $12. Free private lessons. Convenient terms. Many other values. Mail orders handled promptly.
LYON & HEALY,
243 S. WABASH-AV.

RARE BARGAINS.
120 bass Hohner 41 key, slightly used; looks new; $125; other new accordions ranging from $55 up. Also some Spanish and Hawaiian guitar outfits, $10-$12 complete. Ace Musical Repair Shop, 307 S. Wabash. Telephone Wabash 1253. Open Sunday, 9-5

COME TO THE NORTH SIDE MUSIC SHOP, 1840 Belmont, Graceland 0443 and hear latest guitar demonstrated. Also lowest prices on all other instruments.

Accordion—New and Used.
Factory prices to all. Catal.-Lessons free. Piatanesi Mfg., 1514 Milwaukee. Brun. 0240.

MUST SELL DEAGAN VIBRA HARP; cheap. 6110 S. Talman. H. F. Mueller.

WANTED—SAXOPHONE. Phone Hemlock 0400.

GEN. OLD VIOLINS, $25 UP. OLD CELLO. Fine bows. Vega banjo. Trades. Eng. 3807.

$125 MARTIN E FLAT ALTO SAX.—SAC. $57.50. 914 Maxwell, nr Sangamon; op.Sun

CONC. GUIT., $6; 100 YR. VIOLIN, $15; sax., $25; drum, $6. 6843 S.Green. Eng.2942

LUDWIG TRAP DRUM OUTFIT, COMPLETE, like new. Call Sheldrake 3378.

MUSICAL INSTRUMENTS.

Wind, String, Etc.

PIANO
ACCORDIONS
Shipment of brand new 1934 model genuine Italian piano accordion just received. All sizes, including 120 bass models.
COMPLETE OUTFITS AS LOW AS
$10
DOWN AND BALANCE MONTHLY.
Ask for free catalog 307-T.
CHICAGO MUSICAL INSTRUMENT CO.,
309 S. Wabash. Harrison 4884.
OPEN EVENINGS UNTIL 9 O'CLOCK.

HOUSEHOLD APPLIANCES.

EXPANSION SALE
Electric Refrigerators
Washing Machines
Because we are expanding our home appliance department, and installing a beautiful new department, we are closing out all of our used floor model or shopworn electric refrigerators—some $35. Washing machines—some $15.
TERMS AS LOW AS $1 PER WEEK.
WURLITZER
329 S. WABASH. OPEN EVES.

NEW GAS RANGES.
FLOOR DISPLAY MODELS.
Real buys in console and table top models, values $52.25-$112, now as low as $32.50.
ILLINOIS BOTTLED GAS CO.
35 W. JACKSON. HAR. 7005.

$9.95.
All makes guaranteed vacuum cleaners.
6343 S. Halsted. 4805 Lincoln-av.
557 W. North-av. 3126 Lincoln-av.
1214-18 N. Wells-st. Tel. Lincoln 8118.

TWO-TUB SPINNER WASHERS—RECONDItioned. EASY and APEX washers, spinner type, formerly sold for $165, while they last, only $37.50. Terms, $1 per week. WURLITZER, 329 S. Wabash-av. Open evenings.

— — — THEY'RE HARD TO GET — — —
Good rebuilt washers. We have them here. Three suggestions for your inspection: APEX, $15; MAYTAG, $25; THOR, $15. 3126 LINCOLN-AV.

6 SQUARE ALUMINUM TUB MAYTAGS—Formerly $149.50; sacrifice, $39.50 each. Also ABC, $10. Easy Spinner, $29.50. Others $10 and up. 4827 N. Western-av.

............WHILE THEY LAST............
1933 Thor washers, $28.50; 1934 models, with elec. mangle ironer free with each purchase. Op. Sun., 7 p. m. 1934 Irving Park.

SQUARE TOP MAYTAG, $14.50. Majestic Electric Refrigerator, $29.50. O. W. Richardson's, 125 S. Wabash, 5th flr.

MAJESTIC ELECTRIC REFRIG...........$29.50
Square top Maytag.......................$14.50
O. W. Richardson's, 125 S. Wabash, 5th flr.

ELECTRIC WASH. MACHINE—LIKE NEW; $15. 4825 N. Leavitt, 1st. Rav. 3299.

A REAL BUY—SQUARE TUB MAYTAG; big sacrif. $20. 4044 Milwaukee-av.

GRAY BAR ELECTRIC EXERCISER CHEAP. Phone Mohawk 3102. Boyd.

RENT A MAYTAG WASHER AND SAVE MONEY. SEELEY 7466.

MAYTAG, $25; THOR, $20; USED, $10 Open eves. 7741 S. Halsted-st. Radc. 5790.

BRAND NEW VACUUM CLEANERS, $9.50. 2722 W. DIVISION. BRUNSWICK 1847.

VACUUM CLEANER—1934 MODEL; COST $89; for quick sale, $20. Cedarcrest 4080.

VACUUM CLEANER—WITH ATTCH., LIKE NEW. VERY REAS. JUNIPER 9232.

MAYTAG ALUM. SQ. TUB; GUAR.; WAS $149.50, now $49.50. Tms. 712 W. Jackson.

SQUARE TUB MAYTAG, $49.50. 5400 WEST DIVISION-STREET.

MAYTAG—SQ. TUB, BIG WRINGER, COST $150 new; 1 yr. old; best offer. Kil. 1232.

THOR ROUND PORCELEIN TUB WASHER, $25 SUNDAY. 3448 NORTH-AV.

Electric Refrigerators.

NATIONALLY KNOWN MAKES OF NEW and used refrigerators as low as $48; included in this sale are such well known makes as FRIGIDAIRE, KELVINATOR, ZEROZONE and many others. Call at once for best selections; easy terms. WURLITZER, 329 S. WABASH-AV. Open evenings.

BIG WAREHOUSE SALE.
World's Fair Display Models.
STANDARD MAKES. ALL SIZES.
1956 W. 35TH-ST. OPEN EVES.

HOME OWNERS—WE HAVE 60 SLIGHTLY USED NORGES, FRIGID., ETC., WHICH WE WILL DISPOSE OF AT LESS THAN MFG. COST; ALL SIZES; SOME SUITABLE FOR STORES. CLOSING OUT OTHERS AT $20. 220 W. HURON-ST. OPEN SUN.

LOAN CO. AND WAREHOUSE WILL SELL new elec. refrigerators and washing mach. $37 each. 1530 S. Halsted-st., 10-6 and Sun.

LATEST 4½ CUBIC FT. MAJESTIC EL. refr.; never used; 3 yr. guar.; cost $154.50. $95 cash. 3108 W. Cermak, 1st fl.

ELECTRIC REFRIGERATOR—LIKE NEW; cheap. 2214 Irving Park, Basement.

FRIG., KELV., MAJST., COPELANDS; OTHERS $15-$75. 502 N. CLARK. OPEN SUN.

KELVINATOR, LIKE NEW, ONLY $34.50; terms. 712 W. Jackson. Hay. 8250. Op.eves.

LIGHT AND HEAVY MANUFACTURING.

GREY IRON FOUNDRY LOOKING FOR A complete machine shop; automotive replacement parts production job. Address B Y 61, Tribune.

HAVE NEW SWIVEL RATCHET WRENCH —Want manufacturer to produce same. Address O N 432, Tribune.

LIGHT MFG., PUNCH PRESS, EXPERMTL., and model work; private shop. R. P. 5916.

HORSES, HARNESS, AND WAGONS.

FOR SALE — 3 REGISTERED SADDLE colts out of Bourbon King mare. Dr. A. L. Shreffler, Joliet, Ill. Joliet 2-2880.

FOR SALE—1 CARLD. NICE YG CHUNKS mares 1,200-1,600 lbs. each. See Art White at Canning Co. Barns, Grayslake, Ill.

4 HORSES, 2 MULES, WAG., CHP. N. W. Lumber, 3664 N. Kilbourn, nr. Milwaukee.

WANTED TO BUY.

WILL BUY SMALL STAMP COLLECTION. Highton, 5461 Kimbark. Mid. 4573. B Y 71, Tribune.

WANTED TO BUY 25 USED ICEBOXES; 50 to 100 lb. capacity; in one lot. Address

AVIATION.

WILL TRADE COMPLETE FLYING COURSE for late Ford Coupe. Phone Euclid 5495 after 6 P. M.

BLIND FLYING INSTRU., $15 PER HR. Air Activities Airport, West Chicago.

COLLECTIONS.

COLLECTIONS EVERYWHERE — NO COLlections, no charge; cash for notes, mortgages and accounts. United Mercantile Service of America, 140 N. Dearborn. Cen. 8466.

TENTS, AWNINGS, ETC.

BAD WEATHER NEEDS GOOD TENTS AND covers. Kerr, 1954 Grand-av. See. 7966.

HOME FURNISHINGS.

Central.

201 E. OHIO-ST., 2D FLOOR
SELLING TO THE PUBLIC.
Grand Rapids factory labeled samples at ⅓ mfg. cost. Down and feather filled English and French sofas, $150 values, now $59. Matching chairs, $75 values, now $25. Also 9 p. oak din. r. set. $79 | 7 pc. din. r. set. $29; $150 tw. bedr. set. $65 | Secretaires $15; $25 lounge chairs. $12 | Liv. r. sets, $25-$95. Beau. 3 pc. bedr. sets, values to $250, now $25 to $95. Beds, dressers, chests, $7.75. Spec. Insprg. Mat., $4.75. Studio couch, sacr. Chicago Furn. Jobbers, Del. 9020. Op. Sun.

AUCTION
TUESDAY, FEBRUARY 27TH, 2:00 P. M.
AT OUR SALESROOMS,
229 SOUTH WABASH-AV.
A large collection of furniture, rugs, pictures, cabinets, ornaments, china, glassware, brasses, curios, silverware, bric-a-brac, curtains, lamps, etc.
WILLIAMS, BARKER & SEVERN CO.
EST. 1879. AUCTIONEERS.

CHANCE FOR COUPLE GOING HSKPPG.—Beaut. 4 rm. comp. outfit, $119. Beau. parlor set, lge. wal. bedrm. set, latest wal. dining set, brkfst. set, sol. wal. coffee, end table, etc. Pay bal. due, $119 for all; will sep.; worth $450. Grand Rapids Furn. Co., 2200 Cottage Gr. Op. Sun. to 5, eves. to 9:30.

CASH OR TERMS—4 RMS. FURNITURE $69.
$30 Studio couch. $12 | $400 Chinese rugs $98
9x12 Rugs......$5 | 2 p. par. sets. $19.50
7 pc. Din. Sets.. $20 | Easy Chair.......$5
3 pc. Bed. sets.. $25 | Radios..........$12
COME OVER AND SEE US SOMETIME.
Addis Furn. 1817 W. Madison. Op. eves., Sun.

$98 BUYS 4 RMS., COMPL., CONSISTING of beau. parlor set, dining set, walnut bedroom set, breakfast set, lamps, etc. $98 for all or will separate. Worth $375. Other 4 rm. outfits, $110 and $119. Larson Storage Co., 2230 Cottage Grove-av. Open Sun. 10 to 5. Eves. to 9:30. Terms can be arranged.

South Side.

NEW AND USED
WAREHOUSE SALE.
UNCLAIMED FURNITURE AND RUGS.
CHANCE FOR YOUNG MARRIED COUPLE.
$1,000 DE LUXE 4 RM. OUTFIT. $245.

$40 9x12 Rugs as low as	$10
$150 3 pc. beau. Wal. Bedrm. Set	$39
$79 2 pc. Parlor Set	$19
$165 beau. 7 pc. Parlor Set	$39
$75 7 pc. Wal. Dinrm. Set	$19

GOODMAN'S
WAREHOUSE FURNITURE,
6821-23 HALSTED-ST. OPEN SUN. EVES.

NO MONEY DOWN
20 MONTHS TO PAY.
NEW AND USED GOOD FURNITURE.

9x12 rugs	$ 9.50
2 pc. parlor sets	16.00
7 pc. dining room sets	22.50
Bedroom sets	22.50
5 piece dinette sets	8.95

OPEN SUNDAY—FREE DELIVERY.
RHODES STORAGE.
6047 S. HALSTED.

USED RUGS
AND FURNITURE
CASH OR CREDIT.
USED RUGS, ALL SIZES, $5 UP.
Parlor sets [used]....$19.50; new....$29.50
Bedroom sets [used]..$19.50; new....$29.50
6145 S. HALSTED.
ENGLEWOOD STORAGE. Open eves., Sun.

USED AND NEW
4 Rooms of Furniture, $95.
CASH OR TERMS.

100 FRIEZE PARLOR SETS	$25
$80 IMPORTED 9X12 RUGS	$20
$120 WALNUT BEDROOM SETS	$29
$90 WALNUT DINING ROOM SETS	$27

NELSON STORAGE CO.,
6910 COTTAGE GROVE-AV.
EVENINGS TO 10, SUNDAYS TO 5.

STORAGE BARGAINS
NEW AND USED.

3 PC. MODERENE BEDRM. SETS	$49.50
5 PC. DINETTE SETS	9.00
CHESTS OF DRAWERS, Solid Oak	4.50

Many bargains in dressers, chests, beds, and odd chairs.
Joyce Bros. Storage
5711-17 S. HALSTED-ST. OPEN EVES.

COUPLE GOING HOUSEKEEPING.
Save Hundreds of Dollars.
Finest grade 4 rm. outfit, costly oriental and import. rugs, 9x12 Sarouk, $25; Irak, $15-$20; 9x12 Chinese, $35; rich looking parlor set, $35; wal. dining set, $35; bedrm., occ. pieces, drapes, etc. Will separate. Terms arranged. 8228 Maryland-av., 1st. Avalon Studio.

REAL STORAGE BARGAINS.

9x12 Carthastan rugs	$12.50
$125 used parlor suites	$22.50
Used dining suite only	$15.00

Many other bargains for storage charges.
CASH OR TERMS.
DUNN BROS. STORAGE.
6714 COTTAGE GROVE,
Open daily, 9 p. m. Sunday 5 p. m.

AUCTION—
TUESDAY, FEB. 27, 10 A. M.
KENWOOD STORAGE CO.,
708 E. 47TH-ST.
Gen. line furniture and carpet, beds, chairs, dressers, tables, daybeds, wall and floor beds, rugs, living room pieces, ice boxes, ranges, stoves, wardrobes, pillows, etc., etc. Williams, Barker, Severn Co., Auctioneer.

FIRE SALE.
$50,000 NEW STOCK SACRIFICED.

$19.95 Studio Couch	$8.95
2 pc. Mohair Parlor Suite	$17.95
5 piece Oak Dinette Set	$6.88

CASH OR CONVENIENT TERMS.
UNION FURNITURE FACTORY
6032 S. Halsted. Open Eves. to 10.

RUGS—RUGS—RUGS.
Forced to sell immediately, 28 oriental and imported rugs, 9x12 Sarouk, $25; 9x12 Tabriz, $30; 9x12 Hanipan, $40; 9x12 Caucasus, $40; 9x12 Lilihan, $35. Other sizes, 4x6, 6x9, 8x10, 10x14. Used and new. Values to $200. Larson Storage Co., 2230 Cottage Grove. Open Sun. 10 to 5. Eves. to 9:30.

SEE THESE STORAGE BARGAINS.
RUGS, BEAU. NEW ORIENT. PATTERNS.

$100 IMPORTED RUGS	$15-$20-$25
$140 heavy imported rugs	$30-$35
$180 silk imported rugs	$45-$55
$150 parlor, bedrm., din. sets	$35-$45

Trade Your Old Furn. Liberal Allowance. Open eves. to 9. Sun. to 5. Cash or terms. RAPP STORAGE, 5746 S. ASHLAND.

STORAGE FURNITURE—CASH OR TERMS. 3 rms., complete, $74.50 [slightly used]. Real Bargains.........Large Selection.
SPECIAL—SUNDAY AND MONDAY.
$250 7 pc. modernistic bedrm. set, now $69
$285 9 pc. gen. wal. din. rm. set, now $79
Natl. adv. radios, $8 up. Open eves. and Sund. ROYAL FURN., 4715 COTTAGE GROVE.

$67—WORTH $300.
Four rooms complete unclaimed furniture. Must sell for charge. Dillon, Oakland 4347. Open Sundays 3 p. m. GROVE FURN., 3849 COTTAGE GROVE AVENUE.

FOR PRIVATE SALE—9 ORIENTAL-IMP. rugs taken for debt; 9x12 Sarouk, $25; 9x12 Terak, $30; 9x12 Chinese, $30; Shirez, $20; Kindistan, $45; others, $15-$50; val. to $250; parlor set, $30. Home Sun. to 6. East Studio, Apt. 1, 7754 East End, nr. Stony.

UNCLAIMED FURN. 4 RMS. COMPL., $99. Bedr., din. rm. sets, used, $23; liv. rm., $27. ALLIED STORAGE CO. Main Store, 6212 Cottage Grove. Open eves., Sun.

UNCLAIMED STORAGE; USED—4 ROOMS compl., $99.50; $10 cash; your own terms. ALLIED STORAGE WAREHOUSE, INC., 4312 Cottage Grove. Drexel 2096.

BEDRM. SET, DAVENPORT, TEAKWOOD, 10x14 Kirmanshaw rug, gold furn. lamps, desk, drapes, dishes, console radio, clothing, mah. curio cabinet, liv. r. fur. 5128 Cornell.

3 ROOMS FURNITURE COMPLETE, $79. INCLUDES LAMPS, RUGS, TABLES, ETC. $2 DN, 2 YRS. TO PAY. OPEN EVES., SUN. AMERICAN FURN., 423 W. 63D-ST.

MOVING TO SMALLER APT.; MUST SELL beautiful walnut twin bed set, 9 pc. dining rm. suite; also oriental rugs; Sundays and eves. only. Reynolds, 6904 Cornell.

YG. CPL. GIVING UP HSKPG. SAC. HOME 6 rms.; parl., din. rm., bedrm. sets, sml.-extra lg. rugs, curtains, drapes, French chair, radio. Everything must be sold this week; cheap. 5036 Ellis-av., 1st.

4 ROOMS, COMPLETE, $115; E Z TERMS. Used Bedr., Din. Sets, $25; Liv. Rm., $30. ATLAS STORAGE COMPANY, 6140 Cottage Grove. Open eves., Sunday.

3 BEAUTIFUL 9X12 AMERICAN ORIENtal rugs, $15; never used; $150 import. rugs, $30; like new; $175 parlor, bedrm. set, $35; chairs. Park Studio, 1400 E. 76th.

USED STORAGE FURN.—DON'T MISS these bargains. Terms Available Storage. 7732 Stony Island. Open evenings.

SAC. HIGH CLASS LIV. R., BEDRM., DIN. r. furn.; dishes, linens, silver, etc. 11-6; no dealers. 6457¼ Kenwood. Hyd. 4126.

FOUR ROOMS GOOD FURN.—LIVING RM., set, din. set, walnut bed set, odd chairs, Hoover, radio, tables, lamps. 2051 E. 67th-st.

SELLING OUT ENTIRE STOCK SLIGHTLY used furn., rugs, dishes, linen; any reas. offer. Harlem Co., 5047 S. State. Ken. 1589

WILL SACRIFC. MY BEAU. 5 RMS. FURN.; used 4 mos.; including rugs, radio, tables and miscellaneous. 7959 Ellis-av.

STORAGE FURN.—USED 4 RMS., $69.50 WILL SEPARATE; TERMS ARRANGED KESSEL'S WH'SE, 4034 S. MICHIGAN-AV

ACTION—MUST SELL 4 COMP. RMS. HIgrade furn., par., din. set, etc. Garden Villa Apts. Studio, 7044 Chappel. H.P.4069.

USED CARVED WAL. FRENCH BED, $22; beau. $90 6 pc. dinette, $25; dav., $10 up. SCHWARTZ BROS. STG., 7012 Stony Island.

RUGS UNCL., FROM OUR PLANT, $10.50 up. Klever Shampay, 4633 Cottage Grove.

1ST CLASS, COMP. 32 R. KITCH. FURN.; very cheap. 6428 Maryland. Plaza 3568.

14 PC. AM. WAL. DIN. SET, $100 LESS than whsl. cost; $250. 1219 E. 53d, 3-F

WILL SACRIFICE MY PRACT. NEW FURniture; leaving town. Radcliffe 6462.

GOOD HOUSE. FURNITURE; NO DEALERS Plaza 5494. 7531 East End-av., Apt. B.

RUGS—IMPORTED CHINESE AND ORIENtal patt. Barg. 6843 S. Ridgeland, 3d.

CHINESE RUG, 9X12, USED VERY LITtle, $150. Phone Pullman 3810.

RECEIVER'S FURN. AT BARGAIN PRICES. Rugs, $15-$20-$25. Ellis, 6224 S. Ashland.

EXCLUSIVE FURN. OF 4 RMS.; LEASE opt. Apt. 1 south, 5457 Everett-av.

HOME FURNISHINGS.

Southwest Side.

UNIVERSAL GAS RANGE—ICE BOX, VERY reas. 10543 S. Campbell. Cedar 2968.

North Side.

Once a Year
Rockford Furniture Whse.
FEBRUARY
CLEARANCE SALE
Nothing Reserved

Imported Jacquard Wilton, 9x12	$20
Imported Irak rugs, 9x12	$39
Upholstered Parlor Set	$25
Dining room suite	$25
Bedroom suite	$25

3 room outfit, including: Parlor suite, bedroom suite, Breakfast set, rugs, table, Lamps, etc. All new. While they last. Complete......$98
A WHOLE FURNITURE STORE
FULL OF EVERYTHING FOR THE HOME
ALL AT UNHEARD OF PRICES.
ACT NOW!!
GOODS HELD FOR FUTURE DELIVERY.
3041 Lawrence-av.
OPEN SUNDAY TO 5. DAILY TO 10 P. M.

— — — — — FURNITURE — — — — —
ORDERED SOLD BY COURT.
BY ORDER OF PROBATE COURT OF COOK CO., ILL., I will sell at public sale on Tues., Feb. 27, at 2 p. m., at 2000 Lincoln Park West, Apt. 1012, all house furnishings of late Ida B. White, deceased, consisting of Oriental rugs, Ampico Elec. Fischer's Baby Grand Piano, Comb. Brunswick Radio, Oil Paintings, Antique Furniture, Lamps, Bric-a-Brac, Silverware, Drapes, Lady's Genuine Mink Coat, etc.
SALE: STRICTLY FOR CASH.
INSPECTION: From 10 a. m. until time of sale.
HALBERT O. CREWS, Public Administrator.
For information call J. Rubens, Ran. 0432.

WAREHOUSE
Cleanup Sale.

3 ROOM OUTFIT	$ 98.00
4 ROOM OUTFIT	149.50
IMP. RUGS, 9X12	25.00
VELVET RUGS, 9X12	12.95

FREE DELIVERY WITHIN 50 MILES.
WALLEN FINE
FURNITURE CO.,
3302-10 N. Clark-st.
OPEN TUES., THURS., AND SAT. EVES.

4 ROOMS, COMPLETE, $100.
February Clearance—New, Used Furniture
CASH OR TERMS.

2 PC. PARLOR SETS	$25
9X12 IMPORTED RUGS	$20
3 PC. BEDROOM SETS	$29

NELSON BROTHERS
STORAGE & FURNITURE CO.,
6310 BROADWAY.
Open eves. till 10 p. m., Sun. till 5 p. m.

NEW. FURN. SAMPLES, ½ MFG. COST.
75 different styles studio couches..$ 9-$25
60 different styles 2 pc. par. sets..$29-$75
38 different styles 3 pc. bedr. sets.$29-$65
14 different styles din. rm. sets..$45-$95
60 diffrent styles occ. lounge chrs.$ 4-$15
Inrsprg. mtts., $5; odd beds, $5; spgs., $5
Furn. for the home. Wyman Furn. Co., 471 E. Ohio, Chicago-av. cars to door. 154 E. Erie, 2d flr. Del. 9263; Sun. 10-7.

BROADLOOM CARPET.
$1 sq. yd. Heavy, 9 ft. wide; fit any room or [9x12....$12]—[9x15....$15]—9x18....$18]

57 STORAGE RUGS, $12-$22.
WILTONS, VELVETS, Amer. ORIENTALS. Parlor, Dining, Bedrm., $20. Terms. Eves. KANE STORAGE CO., 2034 LINCOLN-AV.

DISPOSAL OF STORAGE.
HIGH GRADE FURNITURE AND RUGS. New, used Bedrm, Parlor, Din. Sets, $29 up Rugs, $5 up! Studio Couches, Dinettes, $12
TERMS OR CASH!
3531 N. CLARK-ST.
WRHSE OUTLET. Open Sun. to 6, Daily 10.

BEAUTIFUL 4 RM. APT., OVERLOOKING lake; ½ blk. bus; compl. furn. apt. in every detail; oriental rugs, linens, silverware, cut glass, cellarette, radio, other items too numerous to mention; lease of apt. and private garage opt.; very low rent; owner leaving city will sell furn. at great sacrifice. Phone Lake View 2248.

RUGS Left at Our Plant.
USED Wiltons, Velv. Axmin., 8x12, $12.50. 75 valuable rugs, like new, $16.50-$19.50. $65 Amer. orientals [new], 9x12, $27.50. IMPERIAL CLEANERS, 2123 LINCOLN-AV. Tues., Thurs., Sat. eves. till 9. Free del.

IN SCHAULER'S STORAGE,
4644 N. WESTERN-AV.
4 RMS. COMPLETE FURNITURE, $95. IMP. CHINESE ORIENTAL PAT. RUGS, $15-$25; sac. new, used $35,000 bed, din., par. sets, $29 up; tms. Open Daily 9, Sun. 5.

IN REMER STORAGE.
New parlor, dining and bedrm. sets, $29. Imported rugs, $10-$15-$25. And many other pieces. Terms arranged. 5822 N. Western-av. Open eves. 9, Sunday 5.

CHEAP FOR QUICK SALE—BEAU. PARL. set; 2 heavy rugs; wal. bedrm.; dining rm.; lounge chr.; studio couch; tables; lamps; etc. Home today till 6; Mon., 2 to 8. Michel's, 1438 Bryn Mawr Apt. B [5600 N.]

PRI. PARTY HAS MODERN DAVENPORT, $25; white gas stove, $10; overstuffed chairs, $5 and $10; sta. couch, $10; library and dav. table, $2 to $8; bed, complete, $10; dressers, $8 to $12. Del. 0490.

ANTIQUE FURNITURE OF ALL KINDS. 9x12 oriental rug, old silver, objets d'art, fine pair of banjo shaped gold cabinets, drop leaf tables, oval back chairs, vases and Dresden, etc. 3478 N. Clark-st.

—GENUINE — ORIENTAL — 9x12 — RUGS— $200 Chinese, $50; In. Sarouk, $25; used, $150 Impt. Irak, $39, or Wilton, $20, new. 2433 Irving Pk.-bl., R. Gantz. Ev. 10, Sun. 5.

MONEY TALKS—7 RMS.; WAL. BED. SET, $20; din. rm., $25; liv. rugs, dabed, desk, chev. mirror, el. sew. mach., wardrobe, wick. set, beds, etc. 919 Sheridan. Wel. 1513.

TWIN BEDS—FROM HOTEL CONTRACT; metal, $3.95. Wood Jenny Lind or 4 Poster Beds, $5.95. Wallen Fine Furniture Co., 3302-10 N. Clark-st. Bittersweet 2339.

SUNDSTROM-McGUIRE STORAGE—New living, dining, bedrm.; $125 values, $49; 9x12 Rugs; new; $7 up. Dinette, $11. Other bargs. 2737 Lincoln-av. Ev. 10, Sun. 6.

Rugs at Your Own Price.
New and used, Orientals and Domestics. SOUHAMI, 4556 Broadway. Open today.

ROOM SIZE AND SM. ORIENTALS, BEDR. set, sofa, 3 chrs., desk, wain. dinet, secretary, 1-3 cost. Ware's, 2322 Commonwealth.

MUST SAC. BEAUT. FUR. LGE. HOME. liv., din., bedrm. rugs, radio, studio couch, lamps, drapes, etc. Cahlman's, 5742 Kenmore.

RUGS, CHINESE, IMP., ORIENTAL, 9X12, 15x11¼; exquisite liv. rm. table, twin beds, victrola. 1207, 2000 Lincoln Park W.

LVG. CHICAGO—CHOICE FURN. FOR SALE —Incl. baby furn. and Kroll cab.; will sep. No dealers. 440 Barry-av., Apt. 501.

2 BEAUT. ORIENTAL RUGS, 3.6X6.6 AND 3.6x5.6; very reas. Rog. Pk. 3619.

FIVE ROOMS FINE FURNITURE, RUGS, gd. piano. 1540 Elmdale-av., 2d floor.

6 RMS.—FURN.; EX. CONDITION; CHEAP 908 Crescent-pl. [4100 N.], Apt. 2d.

1 DOZ. VIRG. WOOL BLANKETS, NEVER used; sell all or 1, below cost. Bitt. 6995.

DIN. RM., BDRM. SUITES, RADIO, RUGS, sofa, tbls., lamps. 431 Roscoe. Bit. 1007.

USED 3 PC. BED SET, DIN. SET, $10 UP; gr. pianos. Warner Stg., 3246 N. Halsted.

10 PC. WALNUT DINING RM. SET UPholstered in green; like new. Buck. 6097.

6 PC. D. FYFE DINET SET; DRES'G Gat'g Table. Barg. Lon. 1400. Craig.

9X12 ORIENT. [TURKISH] RUG, $35; 4X6 Kazak's, $5.10. Attic Shop, 1300 N. Wells.

GONG, EL. GRANDFATHER CHIME CLCK.; best offer; $285 par. set $65. 5826 Magnolia.

WILL SAC. BEAU. PARLOR SUITE, HAND carved radio, dinette set. Buc. 5969.

GORG. PARL., BDRM., DIN. FURN., RUGS. Must sac. Sep. 2324 Argyle, nr. Western.

Northwest Side.

$100,000
CLEARANCE SALE OF
FACTORY SAMPLES
America's largest manufacturers of furniture selling direct to the public, are cleaning house of dining room, bedroom, and living room furniture at savings up to 75%.
At these same savings we also offer a complete line of SPECIALS, including Occasional Tables, Coffee Tables, End Tables, Commodes, Occasional Chairs, Love Seats, Odd Davenports, etc.
HOMER BROS.
Largest Mfrs. in America Selling Direct.
3053 W. GRAND-AV.
AT SACRAMENTO-BLVD.
Open Tues., Thurs., Sat. till 10 p. m.
Open Sunday, 10 a. m. till 4 p. m.

MUST SELL, MOVING SMALLER APT.; 10 pc. solid oak din. rm. set, 3 pc. hand dec. bedrm. set, 1 ¾ size bed, 2 9x12 rugs, 1 6x9 Navajo rug. 5637 Christiana, 2d. Key. 1685

MUST BE SOLD TODAY—NEED CASH Beau. liv., din., 2 bedrm. sets, rugs, radio, desk, stu. couch, love seat, wash. mach., etc. Reas. 2263 N. Kedzie. Bel. 8554. Logan Studio

70 PIECE ENGLISH MEAKIN ROYAL IRONstone dinner set from the World's Fair held in Paris, France, 1878. Call 10 a. m. to 7 p. m. Shaffer, 4907 Grace.

SEEING IS BELIEVING—MUST SELL. Parlor, dining, bedroom, $29.75; studio couch, $10.50; dinettes, rugs. Cash, terms. Op.eves. 10, Sun. 4. Baer Stg., 1927 Milwaukee.

SAC. BEAU. LIVING RM. SET, 9X12 IMP. orient. rug. Kay Studio, Keystone 3926.

MUST SACRIFICE BEAU. IMPORTED 9X12 rug; slightly used; reas. Juniper 0902.

HVY. IMP. CHINESE ORIENTAL RUGS, like new. Sun. only. 3653 Leland, Apt. 2.

8 PC. WAL. DIN. RM. SET; OTHER FURN. sold sep. 4047 Melrose, 3rd fl. Bel. 3977.

HOME FURNISHINGS.

Northwest Side.

MUST BE SOLD NOW.
Sample living room suites. A $160 suite, $75; a $110 suite, $60; a $60 suite, $39; a $75 suite, $37.50; used suites, $20 up. $90 3 pc. bedrm. suite, $52; $85 3 pc. bedrm., suite, used, $32.50; combination ranges, $20 up; studio couches, beds, springs, mattresses, lamps and shades. Coxwell, occas. and pull-up chairs. Bargains in proportion. Northwest Furn. Exch., 975 Milwaukee. Arm. 9878. Open Sundays, 9-5.

FACTORY SAMPLE SALE.
SAVE 25-60%. CASH OR TERMS.
3 ROOM OUTFIT COMPLETE, $125.
9x12 Amer. oriental, $22; beau. 2 pc. parl. set, $29; 7 pc. din. set, $39.50; 3 pc. bedr. sets, $32. HOME FURN. MART, 3660 Irving Park-blvd., 4020 Elston. Op. eves., Sun.

VERSCHOORE'S STORAGE WAREHOUSE. Sacrificing $20,000 stock of new furniture, 5 pc. brkfst. set, $8.95; 9x12 rugs, $12; 2 pc. parlor set, $31.50; gas range, $24.95; terms. 4040 N. Kedzie. Op. eves., Sun. to 5.

SAC. 2 BEAU. AMER. ORIENT. 9X12 RUGS $15. Hazel's Studio, 2558 N. Mansfield-av.

West Side.

REAL BARGAINS—FACTORY SAMPLES.
CASH OR CREDIT.

$100 custom built parlor set	$39
7-8-9 piece walnut dining rm. set	$42
3 piece walnut bedroom set	$39
9x12 Wilton velvet rugs	$16

Chairs, $9.50. Pink Furn. Open eves., Sund.
Showrms., 4535 Washington

ART FURN. MFG. CO. QUITTING BUS. Rare chance to buy fine furn. at less than mfg. cost. Everything must go. Solid wal. din. rm., dinettes, bedrm. sets, custom made Fr. love seats, chairs, car. radio cab., dec. commodes, liquor cab. Fact. and showroom, 163 N. May-st., 1100 W., nr. Lake. Op. Sun.

FINE PERSIAN RUG.
9x12 and larger Kashans, Kermanshahs, Lilihan. Scatter sizes in Persian, Chinese, bargains. Nahigian's Rug Clean'g Plant, 2522 W. Chicago-av. Brunswick 6110. Call Mon.

GRAND RAPIDS FACTORY SAMPLES. 2 pc. liv. sets, $32-$65; 7-8-9-10 pc. din. sets, $25-$90; 3 pc. bedr., $22-$70; modern 7 pc. bedr. sets, $95; sec. desks, $10-$25. Johnson Furn., 4636 Washington. Op. Sun.

BARG. IN NEW PARLOR BEDRM., DIN. room sets, rugs, dinettes, occasional pieces. IN TUFT'S STORAGE. 4444 W. Madison. Open eves., Sun.

MUST SELL IMMED.—ELEG. PAR., DIN., bedrm., rgs., rad., odd pcs. of apt. Barg. Jay Studio, 5716 Washington-blvd. Aus. 7145.

COMPL. LIV. RM. OUTFIT. WAL. BEDRM., din. rm. set; will sep. 4948 Washington.

SAVE — BUY STORAGE FURN.; TERMS. ABC STORAGE, 2525 Madison. Open eves.

Suburban.

RUGS, CARPETS, 12 PC. DIN. SET, CHRS., cot, couch, gr. piano, radio, vict., tables, bks., lamps, kit. ware, gas rge., icebox, etc. 1047 Forest, Evanston. Gre. 3838.

HOME FURNISHINGS WANTED.

ENTIRE CITY
SOLICITED
KENWOOD 1272
FOR FURNITURE, RUGS, ETC. ANY AMOUNT. PROMPT SERVICE.

ATTENTION!
FAIRFAX 2835
Pays more. See McLauchlan before you sell. Highest cash prices paid. Prompt service. City and suburbs solicited.

PRIVATE PARTIES, OWNERS OF ARTIStically furnished homes, executors of estates, attorney's and trust companies who wish to dispose of entire contents of homes, estates, apts., city or suburbs, phone Keystone 4766. Not a dealer.

KEDZIE 1300
We pay more cash than any dealer for furniture, rugs, radios, linens, etc. Call us. Be convinced. Odd pieces or entire flat.

IF YOU LIVE NORTH, CALL US.
BUCKINGHAM 8181.
Just starting business. Need large amount of used furn., rugs, etc. Will buy one piece or entire flat. Highest cash prices paid.

CALL OAKLAND 5360
when ready to sell furn., cash; rugs, radios, drapes, bedding, linen, trunks or what? No amt. too large or small; entire city solicited.

ROCKWELL 6900.
GET YOUR MONEY'S WORTH, CASH, NO CHECKS; FURN., RUGS, RADIOS, ETC. WE CALL ANYWHERE, ANY TIME.

PHONE LAWNDALE 4300.
After 7 p. m., Van B. 8181. We pay your price cash for furn., rugs, etc. Call promptly.

CALL KEDZIE 1824.
Need furniture, rugs and stoves at once; highest cash prices paid; prompt service.

HIGHEST PRICES ! !
STARTING BUSINESS; NEED FURN. Call Atlantic 0002.

CALL NEVADA 1150 — HIGHEST CASH prices paid for furniture, rugs, stoves. We CALL ANYWHERE. ACME FURN. HOUSE.

HIGHEST CASH PRICES FOR USED FURNIture, stoves, radios etc. Will call anywhere. Prompt service. Kedzie 0263.

PRIV. PARTY WANTS TO BUY RUGS, drapes, and gas range. Describe fully. Address B E 352, Tribune.

PARTY NEEDS FURN. AND RUGS IN good cond. for 5 rm. apt. Drexel 5005.

CALL HYDE PARK 3197—WE PAY READY CASH FOR FURN., RUGS, ETC.

WANTED—USED FURNITURE, SPOT CASH. Call anywhere. Drexel 2092.

FURNISHING APTS.; WILL PAY HIGHEST prices for used furniture. Canal 5869.

BRIARGATE 0084 — MRS. MELIN WILL sell your household goods; I know how.

TYPEWRITERS AND SUPPLIES.

PORTABLE AND STANDARD TYPEWRITers, new and rebuilt; lowest prices; best quality. Terms. 26 S. Wells. Central 0943.

RENTALS ALL MAKES; SPEC. RATES TO students. Bargains, all makes. Free delivery. 36 W. Randolph. Room 608. Dearborn 2837.

TYPEWRITER, $10; ADDING MACH., $20; multigraphs, $35. Pruitt, 172 N. La Salle.

REBUILT UNDERWOOD, $20. OLIVER, $10. Mimeo, $25. 3541 Broadway. L. V. 3267.

TYPEWRIT. RENTED, $2 MO.; 3 MOS., $5. Applied on sale prices. $10-$30. Buc. 0330.

2 ROYAL TYPEWRITERS, NO. 79, MIMEOgraph Prints, 11x16 in. Barg. Harr. 9199.

3 NOISELESS, ALSO OTHERS, $18. Open today, Room 1210, 189 W. Madison.

WANTED — 10 UNDERWOOD OR ROYAL typewriters. Mitchell, 1228 E. 63d.

LATE ROYAL AND SMITH, BARG. FOR cash. Please address P 213, Tribune.

PATENTS—PATENT ATTORNEYS.

INVENTORS—DON'T RISK DELAY IN PROtecting your ideas. Write for FREE book, "How to Obtain a Patent" and "Record of Invention" form. Prompt, careful, efficient service. My success built upon strength of satisfactory service to inventors located in every State in the Union. Clarence A. O'Brien, Registered Patent Attorney, 268-D Adams Building, Washington, D. C.

INVENTORS—DELAYS ARE DANGEROUS. Send sketch or description immediately, or write for free "Record of Invention" and free booklet "How to Get a Patent." Your invention will NOT be turned over to assistants. Every case prepared and prosecuted by me personally. L. Edw. Flaherty, Registered Patent Lawyer, Graduate Engineer, 768 International Building, Washington, D. C.

PATENTS, TRADEMARKS, COPYRIGHTS, MILO B. STEVENS CO., 53 W. Jackson-blvd. Estab. 1864. Main office, Washington.

TERMS OF SUBSCRIPTION OF THE TRIBUNE.

Orders for mail subscription must be accompanied by remittance to cover.

Rates in Illinois [outside of Chicago], Indiana, Iowa, Michigan, and Wisconsin:

Daily without Sunday, one year, $5.00; six months, $2.50; three months, $1.25; two months, $1.00; one month, 50 cents.

Daily, with Sunday, one year, $12.50; six months, $6.25; three months, $3.15.

Sunday only, one year, $7.50; one month, $1.00.

Rates of subscription in postal zones 3 and 4 [measured from Chicago], outside of Illinois, Iowa, Indiana, Michigan, and Wisconsin:

Daily, without Sunday, one year, $7.50; one month, $1.00

Sunday only, one year, $7.50; one month, $1.00.

Daily and Sunday, one year, $15.00, one month $2.00

Rates of subscription in zones 5, 6, 7, and 8 [measured from Chicago], Canada, Mexico, and foreign:

Daily, without Sunday, one year, $12.00; one month, $1.50.

Sunday only, one year, $7.50; one month, $1.00.

Daily and Sunday, one year, $19.50; one month, $2.50.

Give postoffice address in full, including county and state. Remit in express money order, draft, or in registered letter at our risk to The Tribune Company, publishers, Tribune Square, Chicago.

We cannot be responsible for currency sent through the mail.

Persons wishing to take The Tribune by carrier may order it by postal card or telephone Superior 0100. When delivery is irregular make complaint.

All unsolicited manuscript, articles, letters and pictures sent to The Tribune are sent at the owner's risk and The Tribune Company expressly repudiates any liability or responsibility for their safe custody or return.

MEMBER OF THE ASSOCIATED PRESS.

The Associated Press is exclusively entitled to the use for publication of all news dispatches credited to it or not otherwise credited to this paper, and also to the local news published herein.

All rights of republication of special dispatches herein also are reserved.

Chicago Sunday Tribune
THE WORLD'S GREATEST NEWSPAPER
FEBRUARY 25. 1934.

Paris Transforms Winter Frocks with Tunics and Blouses

The Artichoke Deserves Tasty Dinner Showing

Its Puzzling Anatomy Has Thorough Analysis by the Cookery Expert.

By MARY MEADE.

AREN'T the food store windows positively prickly with artichokes these days? Or hadn't you noticed? They started arriving as early as October, you'll recall, but the real excitement for avid artichoke shoppers is coming between now and April, while they're at the height of their glory and stickliness.

But, by the way, before we hop for the cooking kettle, what do you know about these belligerent looking laddies—much?

They Are Flowers.

Actually, these French or globe artichokes, that look like huge thistles, are the flowering heads of the plant, gathered before they have had a chance to expand and "bloom." Down at the base of each is the "bottom," or "fond," as it will be called if you hunt down these sections as they come in cans from abroad Out of this bottom iand grow the petal-like leaves. The part we dote upon, of course, is the fleshy bottom and the low down, meaty base of the leaves. Right on top of the bottom grows the prickly "choke," which we dig out and discard either before or after cooking.

In selecting artichokes choose ones which are green, not brown.

How to Prepare.

As a starter, wash the buds, then cut off the stems even with the leaves, and remove the hard outside petals. Clip the top leaves straight across with the scissors. Now remove the chokes carefully, and tie a string around the leaves to keep them in shape, drop them into boiling water, made acid with the juice of 1 lemon, and boil for 40 minutes. At that point rinse them off with hot water, and cook 15 minutes longer in fresh salted water, or until tender at the bases of the leaves.

The business of serving and eating involves a bit of a trick. They should be offered with drawn butter, tartar or Hollandaise sauce. The ceremony of eating proceeds thus: First steady the head on the plate with the finger tips of the left hand and, with the thumb and forefinger of the right, pull off the leaves, one at a time, dipping their meaty ends in the accompanying sauce. Neatly draw each leaf separately through the teeth, and return the husky part to the plate. And, when the leaves are gone, there lies the bottom, ready to be cut and eaten with the fork. Remove the choke first, if it wasn't plucked out in cooking.

They're Tasty Fried.

And, if this is just an old story to you, deep-fat fry your boiled artichokes. It's done after this fashion:

FRIED ARTICHOKES.

In preparing, cut the tops of the leaves closer than usual and then proceed to boil them as directed above. Cut the boiled buds in quarters, sprinkle with pepper and salt and with minced parsley. Dip them in a medium thick fritter batter and pop into hot deep fat (390 degrees F.) to fry until golden brown. Drain and serve hot.

Odd but pleasant things can likewise be done with the artichoke bottoms, either the canned ones or the fresh items. One simply removes all traces of the leaves and choke and cooks them in salted acidulated water. They're jolly served with Hollandaise, or with a meat stock and cream sauce.

But the most knowing girls of all serve their artichokes all there, and stuffed to the tips. One simply cooks them as directed, until almost tender, then digs out the choke and fills the spot with a savory meat mixture of any desired kind. Bake them half an hour in a moderate oven (350 degrees F.), pouring a little white sauce over them several times during the cooking. Serve with more hot white sauce blanketed over the tops.

[Copyright: 1934: By The Chicago Tribune.]

● At right: An overblouse of satin and satin gloves on an old frock. ● Below: A skeleton jumper blouse made of crepe silk. The gloves are of the same material and color.

● Above: A wool sports vest and roll brimmed felt hat changes an old dress. ● At right: A pinafore tied over a simple winter dress turns it into a spring style at once.

SKETCHED IN PARIS BY A TRIBUNE STAFF ARTIST.

● At left: A tulle skirt tied at the back and tulle ruffles around your shoulders give a windblown silhouette. ● Below: A satin cape-and-plastron slips over an evening gown. The tiara is of matching satin.

● Above: A pastel chiffon scarf, twice full length, makes your formal look like new. ● At left: The newest Talbot evening hat of straw lace, a tailored satin cape with bright buttons, and the last word in evening slippers, the strap sandal oxfords, put your evening ensemble at the top of spring chic.

Chic Details Revive Weary Wardrobes

By BETTINA BEDWELL.

PARIS.—(Special.)—March 1st is the date when winter fashions are repealed, be they ever so ravishing. April 1st is the approximate date when women can seriously set about the business of getting spring cloths. Betwixt and between are awful days when all your winter clothes are as ashes to your taste. It is the moment for the fresh gadget trick. It is the time for a rejuvenation operation.

The Parisienne, the thrifty creature, doesn't risk getting new clothes in a big way until she knows that styles are going to flow in such and such a direction. She selects out of her winter wardrobe some simple day and evening dress and applies to it the new-detail treatment.

Skirts and Sleeves Unchanged.

The 1934 treatment is particularly easy. We have, this spring, no dangerous business of recutting skirts or remolding sleeves in order to change the winter date lines on our dresses. Skirt lengths are not being much altered. Sleeve styles are a free-for-all event.

The genuine spring 1934 trade-mark can be stamped onto your day clothes by the child's play method of buttoning or tying on one of those little transforming blouses, tunics, or pinafores which Paris has put out as a brand new, authentic spring style. Clap one of the new spring hats on your head, pull on a pair of the new slippers, and you will have transplanted your chic most successfully.

Extra Skirt for Evening.

If you're revamping a winter evening dress you have an even larger choice of methods, for you have the wind-swept extra skirt of lace or tulle, the little cape and the full length scarf, in addition to the blouse and tunic and pinafore. And you have the evening hat and the new evening sandals and gloves.

You may not have to use all of these gadgets to make your clothes seem new and exciting enough to last out the fag-end of the season. One or two may be enough. You're the doctor. A new hat is no problem to any woman at this time. The shops bloom with them in all the alluring versions of the Paris milliners.

Change the Hat's Shape for Spring.

Just one thing for personal consideration! Pick your new hat in a quite different shape from the hats you've been wearing. Do this for your own sake to make you feel like a new woman. If you've been wearing a small hat get yourself one of the enchanting new hats with wide or

[Continued on page three.]

Current Mode in Hair Style Is Streamline

Chicago Experts Confer with Milliners; Hair to Follow Hat Line.

By ELEANOR NANGLE.

(Pictures on page 3.)

WHAT'S the news in Chicago hair styles?

Streamline, leftward bound.

Hair ornaments?

Yes, but with new twists and tricks.

Curls at the nape of the neck and up toward the crown?

Only for evening. The new hats won't permit it for street wear.

We asked three stores in Chicago to create some hair styles for us. On an inner page you'll find these Chicago hair designs for the maid from 5 to 50, efforts of some of our leading stylists.

Child's Hairdress.

No. 1 is for the child. No trick effects, you'll note, and with childishness emphasized. The only relation this hair style has to the hairdress of the grown woman is that its interest centers at the left side. The rightward tilt of the small girl's hat is going to be just as emphatic as that of her sister's, or her cousin's, or her aunt's.

The hair is curled up gently at the ends all around. At the right temple there is just a suggestion of a bang, achieved with short tendrils. At the left side and in back of the temple there is an honest to goodness curl. And that's all, besides skilful cutting.

For Young Woman.

Coiffure No. 2 was created for big sister when she steps out. The part is on the left side, as most parts are nowadays.

Across the back a wide wave breaks the sleek line and below it are ringlets massed in slanting formation high on the left, low on the right. Set in slanting formation, high on the wave, is one of the most interesting of hair ornaments for spring, a bandeau of daisies set high and in back of the ear on the left, low and over the ear on the right.

Hair style No. 3 is for the business woman. Streamline and nothing else but. Off the face and up, achieving distinction, chic, and the essential tailored look in one glorious line. The oblique part is high on the left, with the hair flattish across the crown of the head, then swooping upward and back in streamline, plus an almost imperceptible wave with ringlets set at the top to temper severity.

Coiffure for Evening.

In the evening hairdress, No. 4, created for the young matron, a bandeau is again used, something daringly different done with it. The floral band is tilted definitly over the right eye with a line you must be careful to get classic instead of rakish. The part is on the right, quite high, and, of course, on a slant. The right side hair is brought down on soft waves and allowed to curl softly over and a bit in front of the ear, then swirled backward. In the back are soft curls that rise upward toward the crown, curling over the back of the floral band.

In style No. 5 the face is softly framed, the hair brought back loosely with no perceptible part and tips of the ears exposed. The knot in the back is flat, eliminating straggling ends.

The importance of coiffures to the general feminine scheme of things is indicated by a recent move on the part of the Chicago and Illinois Hairdressers' association. Their style committee has come to an understanding with the milliners so that in the future, in Chicago at least, the hair will go as the hats go, ironing out one of the difficulties with which smart hair styles have suffered in the past. Also, this organization, which formerly opened its style shows only to members of the industry, is now planning a spring style show for the public, working with both the millinery trade and the fashion designers.

THE LATEST SNAPSHOTS FROM PARIS

A smart new shoe that has appeared along the Rue de la Paix has its Cuban heel and vamp covered with finest breitschwanz fur. It completes a costume trimmed with this same fur. Another new shoe, this one for evening, glitters with spangles, which have already staged a comeback in other forms of fashion.

Rumor has it that navy blue combined with a dash of old lavender is going to be smart this spring. Bright colors, rather than subdued shades, are slated for the springtime also.

Worth, who has designed many famous bridal gowns, tells us that the new Paris brides like lots of lace on their wedding gowns. He also says that many of the brides are demanding the all-white wedding for their attendants as well as themselves

Suzanne Talbot's first spring hat styles include a Napoleon shape, made small and worn across the top of the head somewhat like a tiara. Talbot makes it of straw-thread lace.

A Talbot hat to migrate to Palm Beach is one with a super-shallow round crown and a wide brim crimped like a cake tin. It is made of turquoise blue Panama straw.

Leghorn straw, refined and thinned down, is a favorite material among Paris milliners for pastel colored hats that are headed for Palm Beach.

Molyneux enlarges the Spanish sailor to cartwheel proportions, flattens its crown, and trims it with crimson flowers and a crimson bandeau for Palm Beach.

FROCKS TO INTRIGUE THE DESIGNING SHOPPER

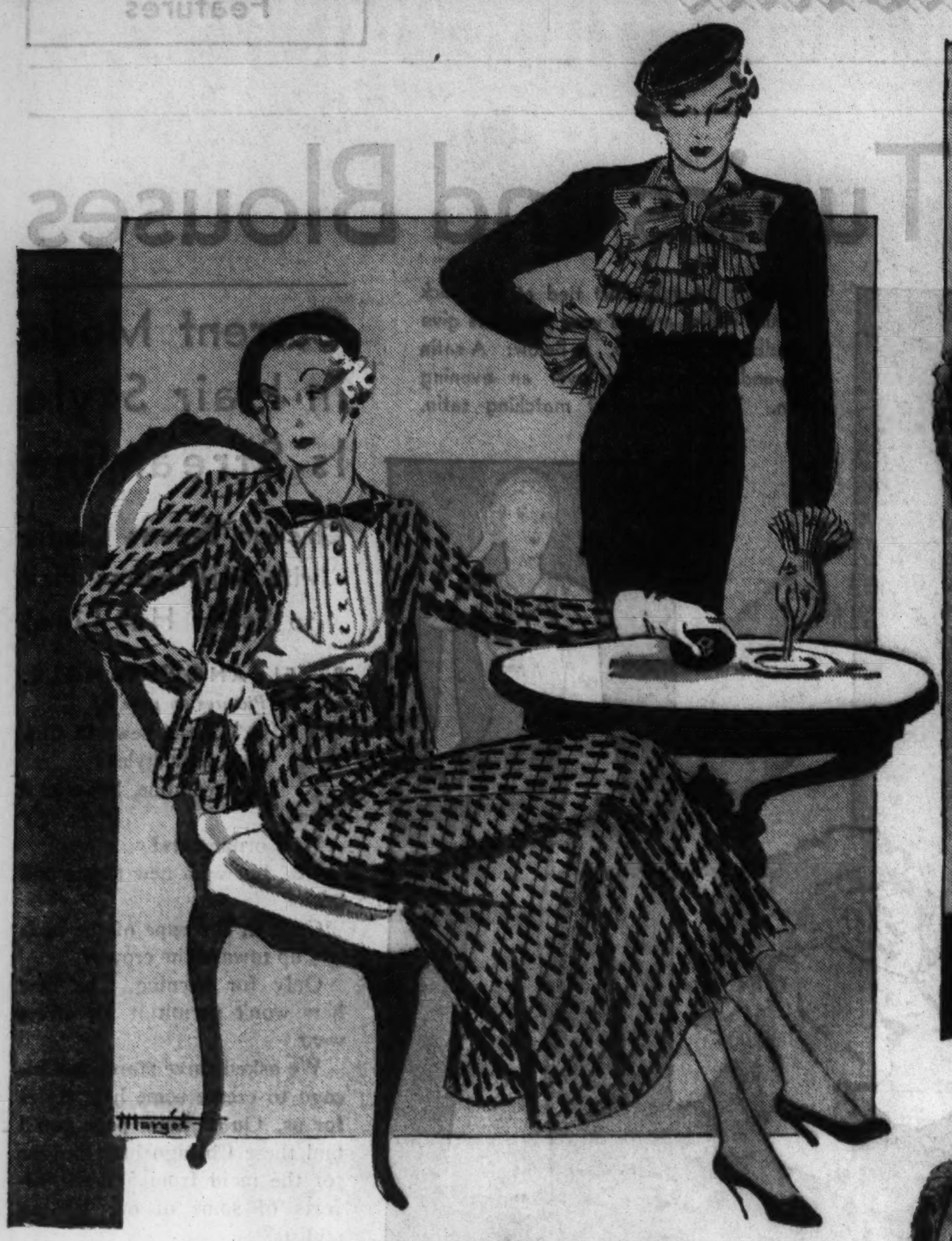

SKETCHED IN A CHICAGO SHOP BY A STAFF ARTIST.

At left: A diagonal white line streaks across red and black geometrically designed silk crepe in this frocks. The shirt blouse of gleaming white satin is a refreshing note.

At right: A two piece suit of soft black wool which bursts into print in the plainted jabot collar. It's tailored to accent the lissom silhouette. Note gloves.

At right: A party frock in which watermelon pink printed marquisette is set over a costume slip of deeper rose red. Miles and miles of ruching swirl about the hemline and are draped garland-like about the neckline at front and back. At left: Black organdy is dramatized with snowy white embroidery in a frock fashioned in the Spanish manner. The silhouette is sheathlike, the sleeves are slit, puffed affairs, and the narrow, flat belt is a dashing line of scarlet.

Prints Bright Harbingers of Spring Modes

Some Patterns Flatter Slim Young Things, Others the Buxom Matron.

Rhea Seeger.

THE absolute breath of spring in print! Crisp, smart clothes and colorful costume accents of small printed fabrics that are as fresh and daring as the first crocus on a snappy March day. Nothing revives a dull winter wardrobe like an audacious new print. Nothing revives your interest in the good old shopping expeditions like the first fine burst of printed things that somehow or other always seem even more exciting than similar collections discovered last season or the season before that.

This year its the same delightful thrill done in the grand manner . . . stunning, eye striking new prints, prints with finesse, small restrained patterns gayly spattered over dark contrasting designs, prints for the difficult figure, prints for the slim young things who dare everything and anything in the way of color or contrast, and quantities of well planned prints for the conservative buyer needing a frock that will charm for weeks.

"Printed and" Combinations New Motif in Suits.

Nowadays you can buy a printed dress, a printed costume in three chic pieces, and, what is news, a "printed and" combination that is as different as anything you ever dreamed about. For instance, the clever suit at the right in the smaller sketch. This time an ingenious designer has used supple, soft black wool for the expertly and flawlessly tailored two piece suit. The sleek belted jacket is a miracle of line and silhouette and it's long enough to make the perfect ensemble with the skirt. This is the sort of a suit jacket that keeps you slim and tall. It will not slice you in two, no matter how short you appear in other suits not so cleverly contrived. Bursting into print at the neckline, and ruffling down over the chest is the newest thing in printed, plaited piqué jabot collars. The white piqué is discretely spattered with verdant young buds and matches exactly. The long cuffed gloves are of the same fabric. One of the most charming of spring ensembles, a find if there ever was one!

Ruchings Swirl at Neck and Hemline in Profusion.

At the left . . . a diagonal white line streaks its way over a red and black geometrically patterned silk crêpe . . . a diagonal line that will quite literally skin your silhouette down to the litheness you have dreamed about. A gleaming white satin shirt blouse is a new note of fashion whimsies . . . it's tailored as impeccably as any masculine affair, but the glittering clip pin at the collar transforms it into something completely feminine.

In the larger sketch at the left is a frivolous, fascinating version of a print for a party . . . this time a picturesque shade of watermelon pink printed marquisette whispering over a swishing taffeta costume slip of a deeper rose red. Miles and miles of ruchings swirl about the long hemline and hang lei fashion around the deep cutout back and shallow front neckline.

At the right . . . a print that really isn't a print at all, simply a smart sharp effect . . . black organdy dramatized with snowy white embroidery and fashioned in Spanish manner with a sheath of a silhouette ending in full knee flounces. It has slit puffed sleeves and a high neckline. A belt that is a mere line of scarlet adds lots of dash. One of the smartest, most wearable, most flattering party frocks you can find. All of these models were discovered in a Chicago collection rustling with spring excitement and color.

Semi-Tailored Lines Glorify Print Fabrics

Sleeves and Necklines Go In for Ingenious and Trickily New Details.

By Clotilde.

A smart and wearable dress is shown in pattern No. 3253, and it has plenty of chic. The lines are straight, and give one an appearance of slenderness, altogether attractive.

The neckline is youthful and becoming, and the shoulder bow is flattering. The deep arm holes, outlined with a band of a contrasting color, and the full length sleeves, loose above the elbow, are becoming details. The sleeves are especially good for women with thin arms.

Follow the directions that come with the pattern, and you will find it an easy dress to make. A huckleberry blue, printed silk crêpe, with plain blue for trimming, will be pretty. This time of year we all want some new clothes, and you can wear a dress of this kind now, under your winter coat and, later on, under a lighter weight coat.

Simply Cut but Definite Smartness.

Isn't the junior sports dress, made by pattern No. 2889, an adorable one? The dress is simply cut, but has smartness in every line. The collar is particularly attractive looking.

The sleeves are prettily cut and are designed to give height. The deep pointed skirt yoke in front is always becoming to slender and full figures alike. This dress should be very easy to cut and make and equally suited to silk crêpes and thin woolens. Emerald green, printed silk crêpe is youthful and smart.

Here is another dress you will want to copy. The pattern is No. 2716, and as easy to make as can be. The simple little bodice is shown with a small collar, finished at the front by a chic bow. This collar and tie should be made detachable. White pique is easily laundered and always looks fresh and pretty. Three different ways to make your sleeves are shown in large and miniature views. One is full length and plain, a smart kind always. Then there are short puffed sleeves and pretty ruffled ones. Probably it will depend, somewhat, on the material used and on which kind of sleeve you decide. A yellow and brown printed silk crêpe made the original dress.

Dress Is Ideally Adapted to Matron.

The dress made by the pattern No. 2820 is one that matrons surely will like. It has lines which can't help but be becoming and it also has new and modish details that give smartness and charm.

The cross-over front, with the becoming V shaped neckline, the sleeves puffed above the elbow and close fitting below, are becoming details. The skirt yoke is unusually shaped and, while the lines of the skirt are straight and slenderizing, there is enough fullness at the hemline to be graceful and make walking a joy.

Knit Purse Decisive Detail in Correct Ensemble for Spring

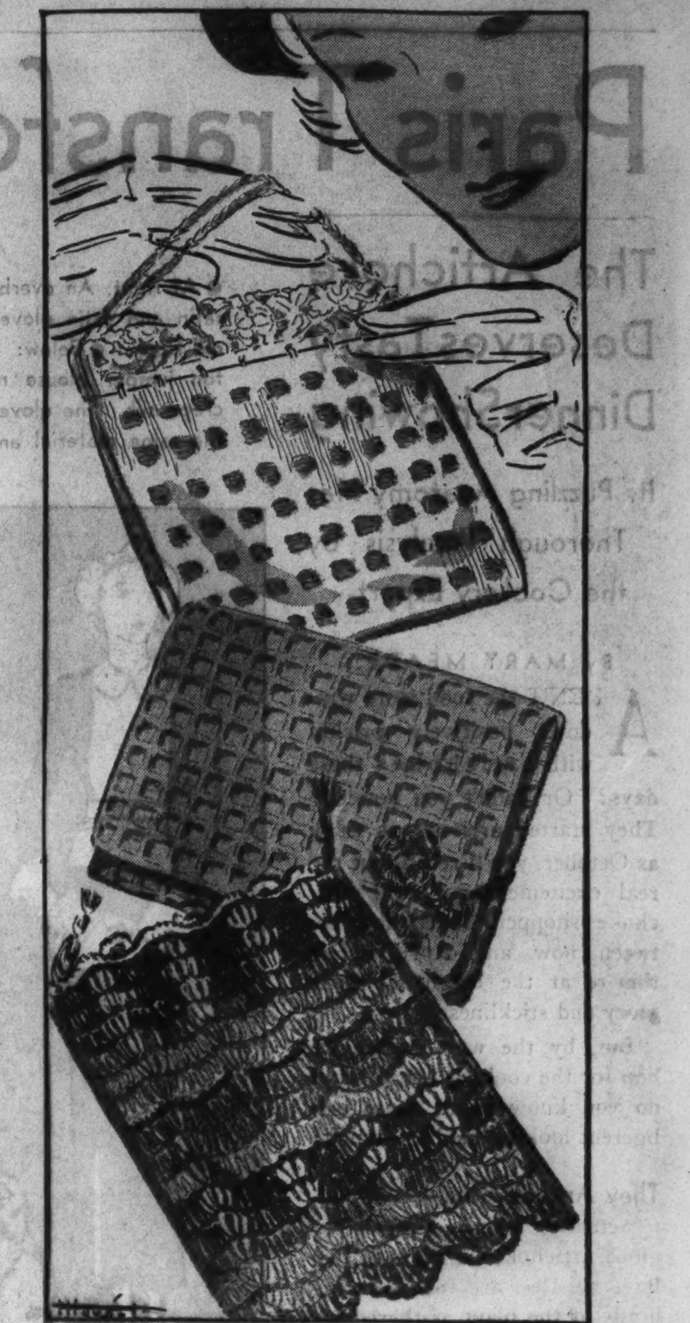

By Jean Macdonald.

WITH Easter and thoughts of a new spring wardrobe foremost in mind, or perhaps the refurbishing of an old one, new purses play an important part in the matter of final details.

Washable purses are an asset that prove invaluable to discriminating women, since the cleaning bills for light custom made bags are rather heavy. These bags are decidedly smart and most inexpensive. Only one ball of yarn is required to produce one of these accessories, be it made of wool, cotton, linen, bouclé, or any one of the fancy yarns now on the market. Case hardened knitters may dig into their scrap bags and bring forth bits of yarn for contrast or a harmonizing color scheme. From the same scrap bag material for the lining may be salvaged. The tops are a matter of personal choice. They may be expensive and even rankly extravagant or they may be a simple but equally effective inexpensive top. They are all suitable for their purposes.

The waffle stitch crochet bag shown in the middle needs only one ball of 160 yards of yarn. The stiffening, lining, and snappers can be had at small cost. One skein of embroidery silk works a monogram.

The honeycomb knitting stitch makes the body of the bag illustrated at top. White cotton combined with yellow topped by a white bone frame makes an ideal bag for summer.

Last but not least we have the draw string type bag with Viennese stripes. Predominating color of this bag matches the ensemble and the multicolored stripes are achieved by the use of gaily colored bits of leftover yarn.

HOW TO ORDER.

If you wish instructions for making 3 purses illustrated today, send 10 cents in stamps or coin to Jean Macdonald, CHICAGO TRIBUNE, Chicago. Be sure to send name and address with your letter.

Italian Ware Is Bright Note in Beach Cottage

WITH the first balmy days some of us are smitten by thoughts of summer cottages. Spring fever may even induce day dreaming about how to make them look less like a museum of attic antiques.

Gay accessories do much to excuse the gaucheries of sagging wicker chairs and faded tables and some of the new Italian pottery is in that sporting mood essential to summer cottages. In one smoking set the cigaret box is surmounted by a vessel in full sail while the ash trays carry pictures of ships. Other sets have bright plaid designs and horses, elephants, and dogs astride the cigaret box.

The basic color of most of these sets is a rich, natural tan. One, however, is a warm brown with silhouetted figures of sailboats and canoes in green rising nobly at the top.

A charming table centerpiece for either the summer cottage or the permanent residence is one of the new oval troughs with two square candlesticks, vaguely reminiscent of lighthouses, rising on either side. The troughs, which are narrow, may be filled with artificial or real flowers, which are allowed to spill over the sides in elaborately careless profusion. They come in eight sections so that the size of the centerpiece may be adjusted to that of the table.

White china with a dull, soft glaze is the medium for this accessory.

Linoleum Serves to Revive Spirits of Entrance Halls

LINOLEUM is doing more to bring the entrance hall out of the dumps than any other one floor covering. You see, it comes in all the shades of the rainbow so, no matter how subtle or "different" your walls and upholstery, you can select a color that will match or contrast beautifully.

Then, how about one of the new inlay borders of pure white? They do a lot for a small foyer. And, in the very center of the space, you can have one large white star, or you can have a design made to order that will exactly match the design in your paper, or one of its motifs. Talk about a "tie-up"—it's spelled with linoleum.

Patterns by Clotílde

3253—Woman's and miss' dress. Sizes 16 and 18 years, and 36, 38, 40, and 42 inches bust measure. Size 16 requires 3⅝ yards of 39 inch material, with ¾ yard of 39 inch contrasting.

2889—Junior girl's dress. Sizes 11, 13, 15, and 17 years. Size 15 requires 3⅞ yards of 39 inch material.

2716—Woman's and miss' dress. Sizes 12, 14, 16, 18, and 20 years, and 36 and 38 inches bust measure. Size 16 requires 3⅜ yards of 39 inch material, with ¾ yard of 35 inch contrasting.

2820—Woman's dress. Size 36, 38, 40, 42, 46, and 48 inches bust measure. Size 36 requires 4 yards of 39 inch material.

Sets for Dressing Tables Are Lovely as Gifts, Prizes

DRESSING table or bureau sets of two bottles and a powder bowl are growing lovelier all the time. They make ideal gifts, bridge birthday, or "unbirthday," and they are the nicest sort of thing for your guest room.

Two sets that are unusually attractive come in pure white, with dainty little perfume and cologne bottles and an attractive round covered powder bowl, ornamented with tiny, natural colored flowers, and touched with gold, and the same thing in a heavenly shade of light blue, with little gold stars scattered all over the surface. Seen in a Chicago store, they are not at all extravagantly priced.

Of course, the cut glass and crystal dresser sets are always good, and they fit into any color scheme. A pair of exquisite crystal bottles has a faint design of white lilies of the valley, with touches of silver luster that enhance its beauty. These may be purchased at the same store

Order for Clotilde Patterns.

CHICAGO TRIBUNE, P. O. Box 537, Grand Central Station, New York City:

Inclosed find $.......... Please send me Clotilde patterns listed below:

Pattern No. Size. Price.

3253..............................

2889..............................

2716..............................

2820..............................

Name..............................

Number and street..............................

....

City..............................

State..............................

Write your name and address plainly on dotted lines, giving number and size of such patterns as you want. Inclose 10 cents in stamps or coin [coin preferred] for each number, wrap it carefully, and mail your order to the address given above.

Optimistic Thoughts of Young Quilter Are Pattern's Source

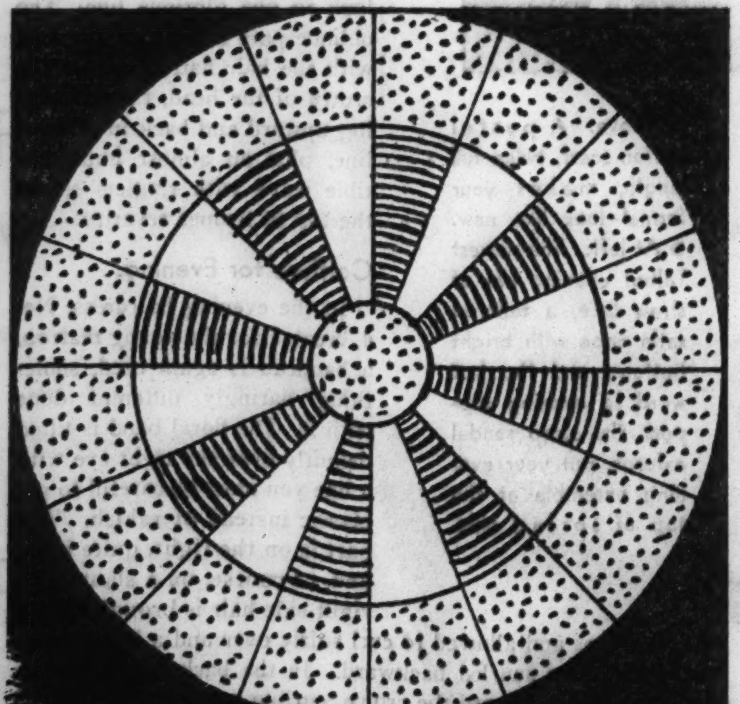

WHEEL OF FORTUNE.

By Nancy Cabot.

SOME young hopeful, among the early Pennsylvania Dutch settlers pieced this little block and gave it a name. Psychologists would say that it clearly indicated her trend of thought, even her subconscious mind. Whatever it was, she established her reputation, among the pioneers, as a clever quilt designer. The block is pieced in tan, red, and blue.

For a quilt pattern in this design send 5 cents in coin or stamps to Nancy Cabot, Chicago Tribune, printing your name and address clearly. Or call at the Tribune Public Service offices, One South Dearborn, and Tribune Tower.

Fixtures for Drop Lights Give Indirect Illumination

IF you have an unshaded drop light in the center of a room, and don't know just what to do about it, there are ceiling fixtures available which may be attached to the socket of a drop light cord. These will afford you a soft, indirect light, as easy on the nerves as on the eyes.

Best Remedy for Cough Is Easily Mixed at Home

No Cooking! No Work! Real Saving!

You'll never know how quickly a stubborn cough can be conquered, until you try this famous recipe. It is used in more homes than any other cough remedy, because it gives more prompt, positive relief. It's no trouble at all to mix and costs but a trifle.

Into a pint bottle, pour 2½ ounces of Pinex; then add granulated sugar syrup to make a full pint. Syrup is easily made with 2 cups of sugar and one cup of water, stirred a few moments until dissolved. No cooking needed. This gives you four times as much cough medicine for your money, and it's a purer, better remedy. It never spoils, and tastes fine.

Instantly you feel its penetrating effect. It loosens the germ-laden phlegm, clears the air passages, and soothes and heals the inflamed membranes. This three-fold action explains why it brings such quick relief in severe coughs.

Pinex is a highly concentrated compound of Norway Pine, used for generations for its healing effect on throat membranes. It is guaranteed to give prompt relief or money refunded.

PINEX for Coughs

Mercolized Wax

Keeps Skin Young

Absorb blemishes and discolorations using Mercolized Wax daily as directed. Invisible particles of aged skin are freed and all defects such as blackheads, tan, freckles and large pores disappear. Skin is then beautifully clear, velvety and so soft—face looks years younger. Mercolized Wax brings out your hidden beauty. At all leading druggists.

Powdered Saxolite

Reduces wrinkles and other age-signs. Simply dissolve one ounce Saxolite in half-pint witch hazel and use daily as face lotion.

CONTOUR-ETTE

Pat. Pending A New Invention by a Graduate Nurse

NOT A CHIN STRAP

A facial support, long awaited, that will lift sagging muscles of the face and neck and restore youthful contour. NOT RUBBER. Attractive, cool, comfortable and soothing to the nerves. Regular price $2.50. Special introductory offer $2 each. Payment with order. C.O.D. price, $2.15.

CONTOUR-ETTE CO. (Not Inc.)
Room 1211 Stevens Bldg.
17 NO. STATE STREET, CHICAGO
Phone Dearborn 6992

HEALS CATARRH, SINUS, COLDS OR MONEY BACK

Absolutely New Medical Discovery Creates Magical Results

Don't let catarrh, sinus infections or head colds lead to more serious conditions, requiring a dangerous operation. USE COPINOL, which quickly dissolves and eliminates mucus, clears the nasal passages, reduces inflammation and normalizes the entire head respiratory tract. Try COPINOL for that head cold tonight and tomorrow you, too, will praise this wonderful remedy. Stops catarrh and sinus troubles which may lead to mastoiditis. Enlarged diseased tonsils are many times due to abnormal nasal discharges. COPINOL corrects nasal conditions and tonsils will reduce. COPINOL gives positive results or it costs you nothing. So don't delay, try COPINOL NOW. $1 at Walgreen Drug or any good dealer.

COSMETIC SHADE DEPENDS ON THE SKIN COLORING

A light orange rouge and lipstick and light cream powder are fascinating on fair blondes such as Mary Carlisle.

A strawberry shade of rouge, accompanied by a rich cream tint in powder, is the best possible complement to medium brunette skin like Sylvia Sydney's.

Astute Beauty Seekers Select Powder, Rouge with Eye to Matching.

By Antoinette Donnelly.

THE trick of artful makeup is not in knowing paint and powder colorings so much as in knowing your own coloring first—whether your skin is cream, or beige, or pale butter shade, or sallow, or olive, or ruled by blood tones under it. The blood tones sometimes impart a yellowish tint, a bluish or a ruddy red. Sometimes skins are perfectly colorless, in which event flaming red rouge and lipstick and neutral powder shades are best.

I'm told that many, many women continue to use pink powder although it is not becoming. But pink powder was the first to come in and its habit is so fixed that the thought of changing never enters the mind. But that's old-style makeup, not in keeping with today's trend. A cream or i.ory shade powder might be tried with great success. Pink powder really only belongs on the skin that is pale and sallow, the better to brighten the expression of face and eyes.

There are no white skins. That is why pure white powder finds no place on the cosmetic table today, except for mixing with other shades. There aren't many pink skinned adults, either, but pinkish powder is permitted where this tone does exist. However, rouge and lipstick were best chosen with a slightly bluish or old rose cast.

Very light blondes should use a light orange rouge and lipstick and a light cream powder. For the darker blonde a cream powder and dark orange rouge is good.

The light brunette should use raspberry rouge, the medium brunette a strawberry shade with a rich cream or slightly ivory powder. The gypsy brunette fares best with a bright poppy rouge and a dark ochre powder, a couple of shades darker than her complexion.

The Bright Young Things, taking their cue from a movie makeup artist, are applying lipstick coloring heavily to the upper lip, then pressing this lip against the lower to indicate the shape to follow. For evening, I learn, two color lipsticks are sometimes used, the darker shade for the center of the lips, a lighter for the edges.

The thing is that you have an amazing run of powders, rouges, and lipstick colorings from which to choose today, so you might just as well get the very best, most becoming, and flattering color for your own.

Finger Woven Bench Cover May Blend with Furniture in Color Scheme, Design

And Making It Is Simpler Job than Usual; Only Squares Require Work.

By Barbara Dean.

FINGER weaving a bench cover—that is, weaving it without a loom—is one of the ideal ways to create an effect always afforded by the addition of a new piece of furniture to any room. This cover is suitable for almost every type of furniture; the color scheme may be suggested by the period indicated by the bench itself.

The woven cover illustrated today is quickly and easily made, because the foundation material is only partly removed. Weaving is required only in the squares formed by the use of red and blue germantown, since in the remainder of the design the natural color of the specially woven foundation cloth is as attractive as the material is durable. If some other combination is desired, the given squares may serve as guide lines and the stamped foundation pattern may be completely removed. A third suggestion is to remove only the warp threads after forming squares. Luster wools, germantown, knitting worsted, or any good two ply yarn may be used for this bench cover.

Finger weaving enters the field of furniture and makes a smartly utilitarian cover for a fireside bench.

The pattern is stamped on tinted foundation material, 24x36 inches. The price of this large piece of weaving cloth is 44c; by mail, 50c. Mail your order to Barbara Dean, CHICAGO TRIBUNE, Chicago, or call at the Tribune Public Service offices, one South Dearborn street and Tribune Tower.

BARBARA DEAN,
Chicago Tribune,
Chicago, Ill.

Enclosed is $......., in stamps ( ) coin ( ) money order ( ), for which please send me, postpaid, stamped foundation pattern for weaving the bench cover.
(Patterns are 50 cents each by mail.)

Name ....
Address ....
City .... State.......

Hand Decorated Mirrors Beautify the Living Room

FOR the living room with furniture in the Chippendale, Sheraton, Hepplewhite, or Adam style there is no more artistic wall decoration than a pair of hand decorated mirrors, shown in the budget house of a Chicago store. These mirror-paintings are not large [about twelve inches by eighteen, perhaps] and so may be hung on either side of a secretary desk, or bookcase, or above a mantel or couch.

The frames are pure white, and on the mirror of each is a classic, Grecian woman's figure, also in white. The effect of the gleaming mirror and the white painting is really charming, and decidedly unusual.

Another original wall decoration, seen in this same room in the Chicago store, is a pair of pure white, china fruits, one a large apple, with its leaves clustered about it, the other, a pear. These are placed flat against the wall, like pictures, but they stand out from the surface like bas reliefs. Good looking? One glimpse of them and you reach for your purse!

Maps Attractive Murals for Library, Study, or Man's Den

SINCE a famous publishing house has subdued their color harmonies, maps make an excellent wall decoration for the study, the library, the den. By that we don't mean the kind with heavy wooden or steel borders that grace the schoolroom, but the new maps, moderate in size, done on thin paper, and printed usually in simple blue and white. They add character to the room where books predominate.

The pictorial maps of the world's famous cities sold in book stores and "ye arte shoppes" are a little less austere and may be gracefully used in living room or bedroom. The World's Fair has and will continue to be a subject for sophisticated cartographs that look gay on any wall.

Water Softeners Ease Task of Cleaning the Household

THE old rain barrel for soft water was a grand thing, when we had no better way of obtaining soft water in our homes. And it still may be good for scrubbing, washing the automobile, and various utilitarian tasks. But the barrel is a dirt receptacle in most instances. We can't get around that very easily. And we have a host of mechanical water softeners available, which might surprise us in a number of ways if we would investigate their merits and costs.

Paris Disguises Old Frocks with Tunics, Blouses

Capes and Pinafores Also Used to Tide Winter Ensembles Through March.

[Continued from page one.]

widish brims and in one of the sweet shades that are so smart this season. If you've neglected the halo, tiara, or whatever-you-call-it hat, then hesitate no more.

The new shoes are especially thrilling 'cause they're quite different. The new practical slippers button up or buckle up over the instep, are made of kid and fit like a glove of 1890. The new low heeled slippers that are open at the sides are what they wear in Paris with afternoon clothes and the evening sandals that are skeleton oxfords made of narrow straps of kid or silk laced up to the ankle and looking something like Greek sandals are just too delightful to resist. Smart looking feet are essential to chic in any season and offer one sure way of smartening up your stale clothes.

Paris Offers Four Ways to Transform a Daytime Frock.

The actual transformation of any simple daytime dress you have on hand may be done in any of the four ways illustrated on the left side. The most complete transformation is shown on the large figure. This is a printed pinafore which you tie over your dress. You make it of a material that suits the purpose for which you will wear it. You may make a tweed pinafore for sports, a printed silk pinafore, a striped lamé pinafore and a satin pinafore for more dressy occasions. The model illustrated is made of bright green and beige tweed. With it are shown a pair of the low heeled French pumps of spring, made of dark green kid.

At the top is a tie-around overblouse of satin that will make the simplest dress seem formal and elegant. It has a cowl draped neckline and a plain back and ties on around the waist. Made of white satin and worn with white satin gloves this is perfect for wear with a black or dark blue dress.

Just below, still at the left, is another transformation trick for the daytime dress. It is a pastel colored crêpe silk skeleton vest or jumper with a neat round collar, set-in hip pockets, and tailored belt. Matching cuffs doll up the sleeves.

Sports Vest Does Wonders for a Street Dress.

At the lower left is a simple sports vest to alter the winter frock. Made of bright flannel or jersey, this enables you to transform a street dress into a sports frock in the twinkling of an eye.

At the right side are illustrated four ways of bringing a winter evening frock up to fit a spring date line. The large figure shows the newest Talbot evening hat, made of straw lace, so the hair shows through, and with a tiny face veil. The super smart new gold oxford sandals for evening are shown on the feet. These with the tailored cape of black satin, with rhinestone buttons to fasten it, will make you look smart in the Paris manner.

Windblown Skirt Renews an Evening Frock.

At the upper right is the windblown skirt method of renewing an evening dress. You tie a tulle skirt over your dress with ties at the front of the waistline. The skirt covers the back and sides and has vertical ruffles part way up from the hem. A ruffle necklace of tulle may be thrown around your shoulders too.

A gracious way of putting spring chic on your winter evening frock is shown at the extreme right and top. A white satin plastron draped at the neck and buttoned on one button at the back of the waistline has a hip length white satin cape attached to cover the arms and back. With it goes a tiara that is made of two white satin padded rolls.

A long scarf of pastel colored chiffon is the fourth method of rejuvenating the evening dress. Shown at the lower right this scarf is draped over the shoulder décolleté in a cowl at the back, twisted over the shoulder straps, brought down under the arms and knotted at the back of the waistline.

[Copyright: 1934: By The Chicago Tribune.]

Plate Glass Shelves Lend Nice Effect to Any Window

THERE is nothing prettier than some of the new plate glass shelves which may be placed in a window or pair of windows. Small, colorful, house plants lend a touch of beauty to any room. These shelves may be cut to fit, and mounted on brackets so that they are sturdy, dependable, little assets.

Phoebe Umlie, member of the national advisory board on aeronautics of the United States, is the first woman in the history of any country to take over a government post in connection with aviation.

Crossword Answer

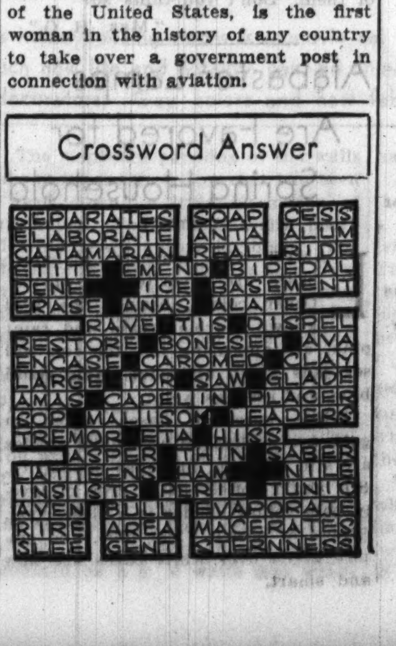

THROUGH THE LOOKING GLASS

By ELEANOR NANGLE.

(STORY ON PAGE 1.)

Five hair styles for maids from 5 to 50, designed for this department in the beauty salons of three of the State street stores.

No. 1, created for the small girl, is a suitably childish arrangement with part and high curl on the left, the ends curled softly all around. No. 2 is for the debutante, a coiffure for evening, with curls massed in the back below a bandeau of daisies set in an oblique line across the back of the head.

1

[Posed by Corinne Joan Meyers.]

2

[Posed by Florence Lawrence.]

3

[Posed by Agnes Schnick.]

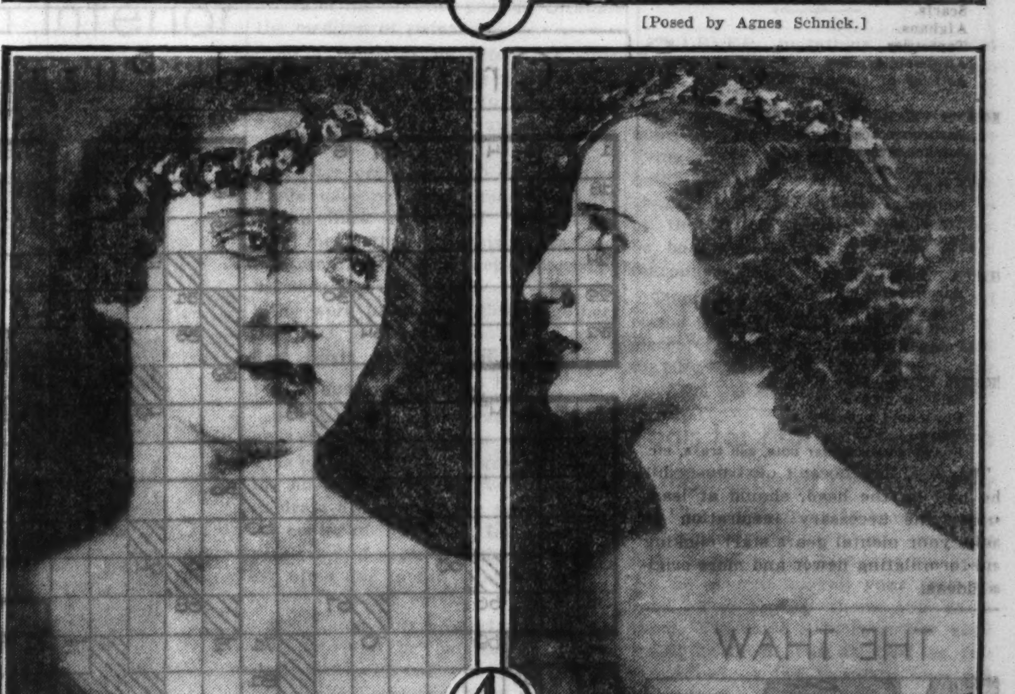

4

[Posed by Helen Mona Paul.]

No. 3 is a new version of the streamline hairdress for the business woman. The line across the crown of the head is unbroken and at the sides the hair is brought back and up in a sweeping line as attractive as it is tailored. No. 4, an evening coiffure for the young matron. A floral bandeau is tilted as a cap might be over the right eye, then circles the head in classic line. Coiffure No. 5 is a tried and true hair style for the dowager, an arrangement that frames the face softly, but has dignity, too.

5

[Posed by Emma Zoernsch.]
[Tribune Studio photos.]

Are Gifts for Anniversaries Puzzling You?

This List of Suggestions May Aid in Selection of Right Remembrance.

Questions pertaining to etiquette and correct social behavior are invited. For a personal reply inclose a self-addressed, stamped envelope with your letter. Address mail to Helen Bartlett in care of The Chicago Tribune.

By Helen Bartlett.

EVERY day some one celebrates a wedding anniversary, and almost every day some one asks us for suggestions for appropriate anniversary gifts, something made of paper, or, if it happens to be a celebration for the eighth year of wedded bliss [?], something made of India rubber. Perhaps you yourself are commemorating a similar event and are searching frantically for a suitable something to present to your handsome husband or friendly frau. Or it may be a party for some good friend to whom you are expected to bring a little token, silly or serious.

The following tabloid list of gift suggestions is presented with our compliments. If you find the hints helpful, keep them in mind.

* *

The first year wedding anniversary is symbolized by paper and may be observed with some such remembrances as:

Engraved calling cards.
Engraved stationery.
Books.
Magazine subscriptions.
Paper scrap baskets.
Pictures.
Pretty paper dishes.
Artificial flowers.
Guest books, diaries, and albums.
Calendars.
Playing cards.

* *

SECOND YEAR—COTTON.
Rag rugs.
Quilts.
Candlewick bedspreads.
Table runners.
Doilies.
Curtains.
Guest powder puffs.
Tea aprons.
Calico dogs and cats.
Bathroom accessories—mats and towels.
Shirts for men.
Neckwear for women.
Wardrobe bags.
Laundry bags.

* *

THIRD YEAR—LEATHER.
Desk accessories.
Book covers.
Book ends.
Leather bound books.
Purses.
Luggage and traveling cases.
Portfolios.
Gloves.
Cigaret cases.
Belts.

* *

FOURTH YEAR—FRUIT AND FLOWERS.
Perfume.
Potted plants.
Cut flowers.
Corsages.
Candied fruit.
Stuffed dates, figs, and prunes.
Canned and fresh fruit.
Fancy preserves and jellies.

* *

FIFTH YEAR—WOODEN.
Lacquered trays, boxes, and bowls.
Furniture of all kinds.
Picture frames.
Rolling pins.
Clothespins.
Clothes hangers.
Candlesticks.
Salad fork and spoon.
Beer mugs.
Cedar chest.

* *

SIXTH YEAR—SUGAR.
Candy.
Fancy cookies.
Marzipan.

* *

SEVENTH YEAR—WOOLEN.
Blankets.
Hooked rugs.
Scarfs.
Afghans.
Tapestries.
Automobile robes.
Articles of clothing.

* *

EIGHTH YEAR—INDIA RUBBER.
Bathroom accessories.
Kitchen accessories.
Fountain pen.
Rubber plant.
Rubber gloves.
Traveling kits.
Rubber stamp.

* *

NINTH YEAR—WILLOW.
Furniture.
Baskets.
Clothes hamper.
Pussy willows.

* *

TENTH YEAR—TIN.
Kitchen utensils.
Household ornaments.
Trays.
Enameled tin flower pots, ash trays, etc.

This list, if it doesn't dextrously hit the nail on the head, should at least supply the necessary inspiration to make your mental gears start clicking and formulating newer and more original ideas.

THE THAW

By Eleanor Jewett.

The sun like a moth
Has eaten its way
Into the snow cloak
Which so smoothly lay

On our garden and yard;
Now black moist earth shows
Where the snow wrapped
Our cherry tree's toes.

A trickle of water
Runs dark through the street—
The sun-moths think snow
Is a beautiful treat!

Copyright: 1934: By The Chicago Tribune

Paris Pattern Presents a Frock Invaluable in School Wardrobe

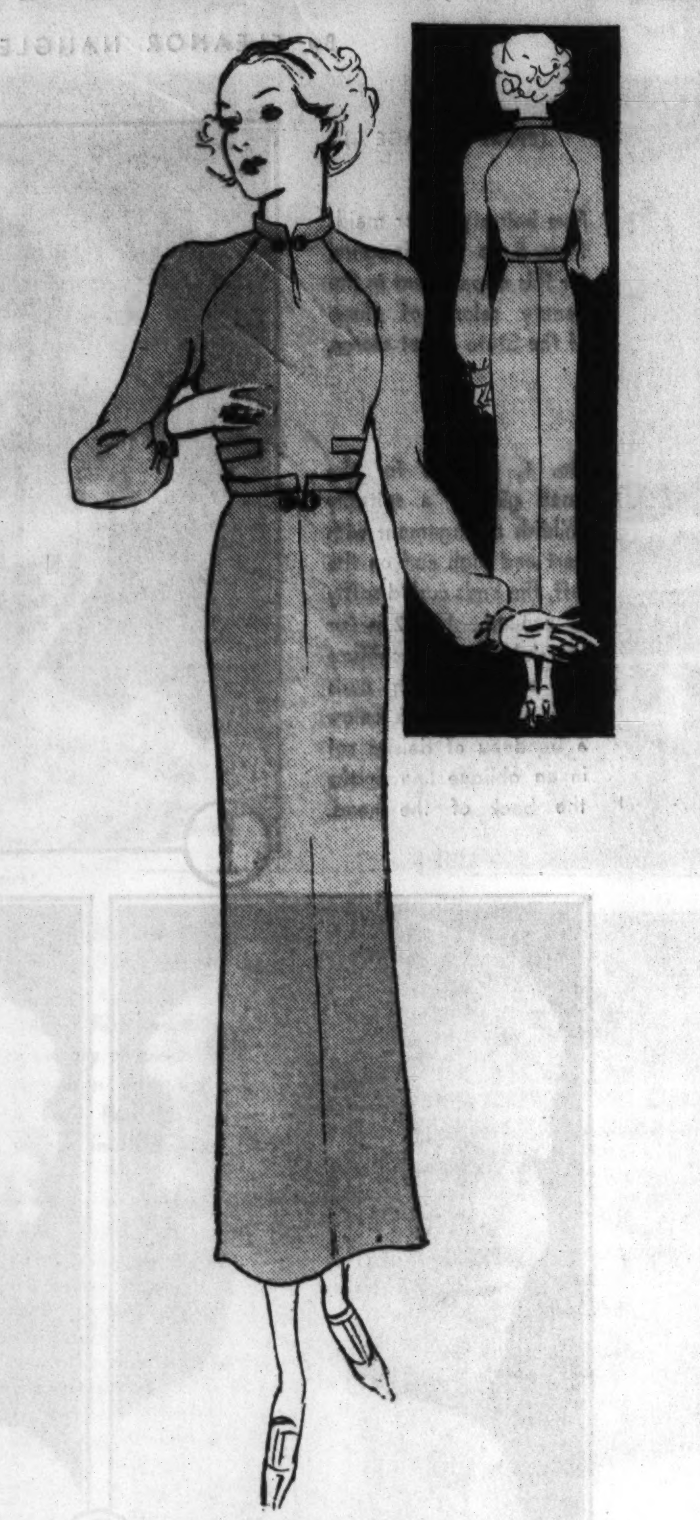

No. 5022—The Paris pattern for this young girl's frock is available in sizes 12, 14, 16, 18, and 20 years, and in 36 and 38 inches bust measure.

By Bettina Bedwell.

PARIS.—[Special.]—Paris in a youthful mood is sewed into the seams of this young girl's frock, pattern No. 5022. It is practical for school, and breathes French chic. The trimming is one of the smartest notes in Paris sports styles, and consists of brightly colored buttons which are sewed in couples to make cuff link effects. These links are placed at the waist to hold the small, standing collar in place at the front of the skirt, and they serve to keep the shirt waist sleeves trim at the wrists.

The dress may be made of sports wool, such as tweed or jersey, and it may be made of silk, such as flat crêpe or shantung. The tiny pockets, just above the waistline, are for decorative purposes and you may merely put on flaps without bothering about the pockets.

This kind of frock is invaluable in the girl's wardrobe, for it can be worn for almost any kind of "doings" in schoolgirl life. It would be nice in one of spring's own greens, or in the new, lively navy blues that Paris okays for next season.

Order for Paris Pattern
Chicago Tribune Paris Patterns,
200 Fifth Ave., New York City:
Inclosed please find $............
Please send me Paris pattern No. 5022.
Name ....
Address ....
City ....
State ....
Size ....

Name and address should be written or printed clearly on the dotted lines. Inclose 25 cents in stamps or coin for each pattern desired and mail order to the above address.

Crossword Puzzle

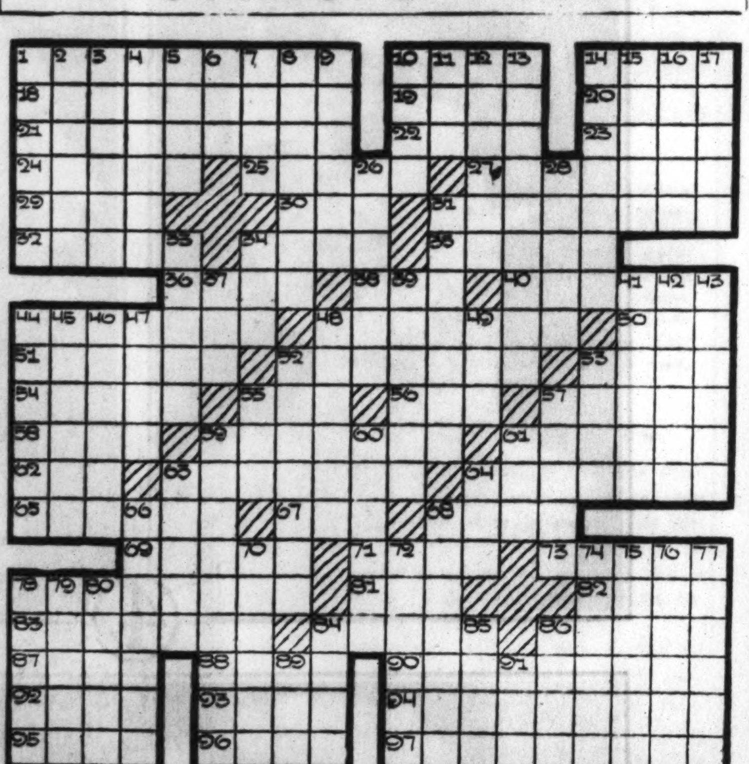

ACROSS.

1—Detaches
10—Cleansing agent
14—Luck [Irish]
18—Done with exactness
19—Pilaster
20—Astringent salt
21—Kind of life raft
22—Genuine
23—Traverse on horseback
24—Eaglestone
25—Correct
27—Having two feet
29—Dell
30—Frozen water
31—Cellar
32—Expunge
34—Genus of ducks
35—Winged
36—Rage
38—It is [poetic]
40—Disperse
44—Recover
48—Bitter tonic
50—Humming bird
51—Enclose in box
52—Glanced [billiards]
53—Earth in general
54—Spacious
55—Rugged crest
56—Carpenter's tool
57—Verdant place
58—Wine chalices
59—Smeltlike fish
61—Glacial deposit
62—Soggy mass
63—Malediction
64—Conductors
65—Symptom of fear
67—Greek letter
68—Sibilant sound
69—Turkish money unit
71—Gaunt
73—Cavalry sword
78—Mediterranean boats
81—Animal thigh
82—River of east Africa
83—Demands again
84—Danger
86—Sleeveless garment
87—Biblical name
88—Steer
90—Pass off as vapor
92—To laugh [Fr.]
93—District
94—Reduces to a soft mass by soaking
95—Dexterous [Scot.]
96—Man [slang]
97—Grimness

DOWN.

1—Withdraw
2—Click beetle
3—Patella
4—Lessens
5—Italian capital
6—Constellation
7—Darnel
8—Bunting-like fabric
9—North American Indian
10—Variety of carnelian
11—Unit
12—Moorish kettledrum
13—Fortified with stockade
14—Flower clusters
15—Omit
16—Region of North Africa
17—Salmon-like fish
26—Wisest member of association
28—Small
31—Infielder
33—Irregularly toothed
34—Hail
37—Land measure
39—Saccharine compound
41—Royal residence
42—Eluder
43—Strata
44—Sole again
45—Captivate
46—Practice close economy
47—[illegible]
48—By the smallest margin
49—Stitch
52—Imitators
53—Adorned
55—Hindu cymbal
57—Tableware
59—Kind of satchel
60—Abhor
61—Footlike organ
63—Biblical prophet
64—Waterfall
66—Afternoon performance
68—Personification of the Himalaya mountains
70—Guarantee
72—Seraglios
74—Pertaining to an order of frogs
75—Growing in pairs
76—Choicest part [pl.]
77—Intermission
78—Deceivers
79—Metal block
80—Hebrew vowel point
84—Small piece of ground
85—Interweave
86—Lacerated
89—Leonard
91—[illegible]

[Answer on page three.]

Wife's Tips on Marriage Ought to Be Helpful

She Offers Her Ideas on Avoiding Well Known Reefs in Marital Sea.

By Doris Blake.

THEORIZING about marriage problems is one thing. Learning from them by direct personal contact is another. Getting the benefit of that learning from one who is willing to face facts, and pass them on, is a privilege. As such we offer Mrs. H. O.'s marriage sermon.

"I'm married to an Irishman, the most devastating kind. He isn't handsome, but he has more charm than one man needs, which is worse. Irishmen are Irishmen, whether you take them or leave them alone. Mine doesn't care a whole lot for women, but women, darn 'em, are always camping on his trail. That's what he says? Heh! Heh! He doesn't have to say it. I can see them doing it. My best friend (or what?) told him she would hate to hurt me, but she does think she loves him more than I do, and that she'd make him a better wife than I have. So I said, "Well, maybe she would. Why don't you give her a trial?" But he didn't think so, and the lady has departed for a long trip, after telling me that she thought I'd be happier married to almost any one else in the world, and that she'd do anything she could to help me. Well, it's nice to have friends with your interest at heart, isn't it?

Continuous List of Marital Tiffs.

"We've been married several years, and we've had what seems to be a never ending procession of troubles. Once even we almost got a divorce, but instead we each decided to take a good deep breath and express our innermost opinion of the other. When we finished we were both kind of deflated, and I think we were each a little grateful to the other for consenting to live with such a poor, weak, human creature. I don't mean that ended our problems, but as time goes on we do seem to be finding a few of the right answers. There's no use going into it, our problems may be the same as other peoples; but probably our answers wouldn't do any one else any good.

"I'm not trying to tell any one that my marriage is ideal, or happier than any one else's. It's reasonably happy, though, and from what I see of other marriages, I think it runs a little more smoothly than most of them. At least, my husband and I have finally learned how to play nicely together, and that's something.

"But I do say this: American girls are brought up atrociously. They aren't brought up to be good wives or good mothers. Most of them aren't even good stenographers. You can't hold a man with a peaches and cream complexion and an exaggerated idea of your 'rights.' That word 'rights' hasn't any place in any marriage, but most women build their marriages on it. They seem to feel that if a husband is given a family (which he probably didn't want, anyway) and the house is kept spic and span, he should spend his life on his knees in gratitude to the little white angel who makes it all possible. But they (women) would probably get farther if they spent a little time learning to be enchantresses. Of course, being an enchantress probably wouldn't have much appeal for a pure, noble, high souled woman, but that kind really shouldn't get married, anyway. There's much too much of the earthly in marriage.

Once He's Out He Stays There.

"There's no getting around the fact that you can't drive a man anywhere except out, and once he's out, he stays out. But it's also a fact that men are emotional, whether they admit it or not, and if a woman flatters a man, and loves him a lot, and kids him a little, it's very likely that he's going to do just pretty much what she wants him to do. After you've fought a man for several years, the chances are you aren't going to get far with a new course of treatment because his feeling for you is likely to be dead. But if girls were brought up to realize that men are men and not something with halos around their heads; and that they must be accepted very much as they're created: that they respond to tact and diplomacy; and that almost any man would give ten years of his life for a little understanding and appreciation, I think there would be more successful marriages. The percentage of men who try to make drastic changes in their wives is very small. They know better. And women should know better, too. Too many wives do try to live their husband's lives, whereas, if they only got the most out of their own, they'd be doing all that could reasonably be expected of them. Don't you think so?

"MRS. H. O."

Alabaster Lamps Are Favored for Spring Household

LAMPS with lustrous, alabaster bases are favorites for spring. Other colors, besides the well known marble cream and faint pink, are appearing too, for you will see jade green alabaster, lapis lazuli blue, and rose, as well.

White porcelain bases, edged in gold, are in demand and white shades are still enjoying immense popularity. But you'll notice that a crop of lovely pale yellow shades is a close rival. Others of brown, clear blue, and empire green over white bases are new and smart.

THE STAMP COLLECTOR

By Richard McP. Cabeen

REGISTRATION stamps of distinctive design have been issued by only a few countries, for it has been found that these and other stamps of limited use are more trouble than they are worth. The United States in 1911 issued such a stamp, but discontinued its use within a short period of years. In general, such stamps are oblong in form and contain either a prominent letter "R," standing for registration or recomendada, or some form of the Spanish word "certificado," also meaning registered.

The example shown is from Panama, which, with its mother country, Colombia, has been a constant user of such stamps from a very early date.

Registration stamps should not be confused with the labels used on foreign mail to show the place of origin and the serial number of the parcel. These correspond to the rubber stamp impression used by the United States on registered letters to call attention to the need for special treatment.

Cachet Notice.

The Historic Cachet club will sponsor a cachet commemorating the 325th anniversary of the founding of Sante Fe, N. M., on March 6, 1609. Send self-addressed, stamped, unsealed covers [3c stamp] to Chalmers Pancoast, 227 W. 45th street, New York City, at once, as time is limited.

Sobieski.

In September, 1933, Poland issued the large stamp shown here in commemoration of the 250th anniversary of the victory of John III., king of Poland, over the Turkish forces then besieging Vienna.

This victory, in recognition of which John III., or Sobieski, as he is better known, has been hailed as the savior of Christianity in Europe, was accomplished by a force of about 60,000 troops against an army of 300,000 Turks, and the decisive incident took place on Sept. 12, 1683, in a cavalry charge led by Sobieski in person.

The picture on the stamp is taken from a painting by Jan Matejko, entitled "Sobieski Before Vienna," which hangs in the Vatican at Rome.

"Germany rewards Chancellor Hitler on anniversary of ascension to power by making him sovereign of all German states."—Tribune Historical Scrap Book, Jan. 31, 1934. The postcard shown in this illustration is in honor of that event. The 6 pf. impression on the card shows the picture of Hitler advancing to the front and the illustration on the card is of the demonstration at the Brandenburg gate, Jan. 30, 1933.

The stamp is printed in dark blue and has a face value of 1.20 zloty.

Sporting Section.

The runner on this stamp of Netherlands typifies the foot race, one of the oldest sports. All contests of this sort have a historical background in the ordinary pursuits of some ancient people.

Golf may be traced back to a beginning in the arduous labor of clearing land, a fact easily recognized when a beginner instinctively used an iron club as a mattock, or a grubbing hoe. The foot race dates back to the days when man had no weapons and for safety was forced to resort to flight. Those lucky enough to outrun the wild beasts bragged so much that it was necessary to silence all but the fastest by a contest of the same nature. This was the inception of the short, fast races.

Club Notes.

The Marquette Philatelic society will list its meetings in the future on the Bulletin Board and the editor suggests that any collectors in Gary who are interested in joining a stamp club make it their business to attend the next meeting, on March 9. Meetings are held in the Tolleston branch library, 12th and Taft streets, Gary, Ind., at 7 p. m.

The Rockford Stamp club has completed arrangements for their annual stamp exhibition, which will be open to the public from March 17 to 23. Exhibits may be entered in 22 classes for prizes by members of the club and by nonmembers who reside within 50 miles of Rockford. Complete instructions may be had on application to the secretary, A. A. Annis, 1016 Haskell avenue, Rockford, Ill. Collectors in the surrounding territory who have never had an opportunity of seeing a stamp exhibition are assured of a treat in the meeting scheduled.

The Illini Philatelic society is another newcomer to this column. Meetings are held at Bradley hall in the Union Arcade building, 715 South Wright street, Champaign, Ill., on the second Thursday of each month, at 7:30 p. m. The membership of this club is composed of students and faculty of the University of Illinois and residents of Champaign and Urbana.

Your Questions.

E. R. P.—The mounting of unused stamps in such a manner that the gum remains untouched has long been a problem among collectors. One of the most modern devices to accomplish this purpose is a perfectly clear case for the stamps made of cellulose acetate. This is so arranged that it will fit stamps of various sizes and it carries its own gum on one edge, thus obviating the use of hinges to attach the case to the album page. The cases come in long strips, to be cut up to fit the stamps.

R. I. G.—The United States stamps of the issue of 1869, although pictorial in character, were in no sense a commemorative issue. There had been 22 years of stamps bearing portraits, many of which were poor in design or color, and it was perhaps only a natural desire for a change which led to the small size and varied design of the issue of 1869.

The Bulletin Board.

Sunday, Feb. 25—2:30 p. m., J. P. I. Stamp club, 3500 West Douglas boulevard.

Monday, Feb. 26—8 p. m., Suburban Stamp club, town hall, Riverside, Ill.; 8 p. m., Anthony Wayne Stamp club, Y. M. C. A., Fort Wayne, Ind.; 6:30 p. m., Chicago Airmail society, 57 West Randolph street.

Tuesday, Feb. 27—7:30 p. m., German Stamp club, Lincoln Turner hall; 7:30 p. m., Sears "Y" Stamp club, Sears Roebuck Y. M. C. A.; 7:30 p. m., Du Page Stamp club, Ella Mary tearoom, Downers Grove, Ill.; 8 p. m., North Shore Philatelic society, parish house, 5749 Kenmore avenue.

Wednesday, Feb. 28—7:45 p. m., Lincoln Stamp club, 3333 North Marshfield avenue; 8 p. m., Twin City Stamp club, Withers Public library, Bloomington, Ill.

Thursday, March 1—7 p. m., Chicago Philatelic society, La Salle hotel; 8 p. m., Postage Stamp bourse, 167 West Washington street; 7:30 p. m., Rockford Stamp club, Nelson hotel, Rockford, Ill.; 8 p. m., Mont Clare Philatelic club, Rutherford-Sayre fieldhouse, Newcastle and Belden avenues.

Friday, March 2—7:45 p. m., Beverly Hills Philatelic society, 10410 South Maplewood avenue; 7:30 p. m., Chicago Precancel club, Sherman hotel; 7 p. m., George M. Pullman Stamp club, branch library, 11001 Indiana avenue; 8 p. m. Indiana Stamp club, Hotel Lockerbie, Indianapolis, Ind.; 7:30 p. m., Twin City Stamp club, Vincent hotel, Benton Harbor, Mich.; 7:30 p. m., University Stamp association, Chapter No. 7, Inman hotel, Champaign, Ill.

THIS WEEK IN THE GARDEN

Monday, Feb. 26.

Tulips, hyacinths, crocuses, and narcissi still may be grown for indoor use. But be sure the roots have developed before bringing the plants to light, otherwise they will make abundant top growth with a short flower stalk. Keep flowering plants well watered to prolong their season of bloom. The baby primrose wilts easily and unless kept moist suffers greatly.

Tuesday, Feb. 27.

Spray all shrubs for scale with lime-sulphur. Buy ready mixed material from supply houses. This activity should not be delayed or a new crop of scales will appear. Start perennials from seeds now and they will flower the first year with a maximum bloom next year. Sow asparagus plumosus and sprengeri and tuberous begonias.

Wednesday, Feb. 28.

This is the time to get the hotbed ready for early plants. A pit three feet deep is the first step. The frame is placed over it. Fresh fertilizer of a strawy nature well tamped down soon heats and supplies the warmth for heating the soil. Leaves mixed with the fertilizing material keep it heated over a longer period. Use about four to five inches of soil.

Early radishes may be enjoyed in twenty days.

Thursday, March 1.

Garden tools should be repaired, inspected, or purchased early. Order seeds of early cabbage to be sown in flats. Trees may be pruned this month. Paint all wounds above an inch in diameter. Order flower seeds for early sowing. These include salvia farinacea, splendens, the common red variety, lobelia, verbena, delphinium, and dusty miller. Hardy annuals should be sown as early as possible.

Friday, March 2.

Prune hibiscus and hydrangea. The hibiscus should be cut back severely to force a great mass of new wood.

After the amaryllis has flowered continue to give water to encourage growth. A good plan is to plunge the pot in the spent hotbed and if the bulb has become weakened it may be planted out in the garden and permitted to grow during the summer. These bulbs are dried off in autumn and started into activity in winter.

Saturday, March 3.

The house plants will soon show signs of activity. Have soil and pots at hand ready to shift them into other pots if needed. Lack of light causes many kinds of plants that are growing indoors to become elongated. Give a south light and plenty of it but later as the days lengthen and the rays of the sun are stronger give a little less light.

[Prepared in coöperation with Garfield park conservatory.]

Inkwells Come Forth in Sophisticated Guises

SNOOTY little inkwells have replaced glass bottles as containers for one company's writing fluid. They're round cans of smooth, dark brown metal with a shiny nickel top. Built on the best modernistic lines they do any desk proud.

Their cost is only slightly more than that of an ordinary small bottle of ink and since they can be refilled from a large bottle kept on tap (shades of our schooldays!), they're an economy in the end.

ASTER SEED FOR TRIAL *Something New*
A Wilt Resistant Strain of Asters immune from Wilt Disease. Now any one can grow Asters. I am making World-Wide Test and will send Sample packet (100 seeds) Giant Flowering Mixture, 10 colors, Free if stamp is enclosed for postage
1934 Seed Book of many New Flowers with Discount Coupons Free.
F. B. MILLS Seed Grower Box 50 ROSE HILL, N.Y.

Why, When and How to PRUNE
Work wonders in your garden, with roses, shrubs, trees . . . Disston Pruning Guide tells how. W...
2433 Tacony, Philadelphia
FREE

Stamp Exchange

New U. S. Stamps Coming!
Maryland Tercent. and Mother's Day. Commemoratives assured in short time. Will probably appear with little advance warning. We supply the finest cacheted first-day covers direct from cities where stamps first issued. Low cost, reliable service as proved by our handling of Cent. of Prog., Byrd perf. and imperf. first day covers, and the finest and most valuable cacheted covers ever designed! Complete information bulletin free on request.
Write for it now! Time is short!
BEVERLY HILLS CACHET SERVICE. 10412 S. MAPLEWOOD-AV., CHICAGO.

THE ONLY BALLOON FLIGHT STAMPS IN the world are the commemoratives of Prof. Piccard's famous flight into the stratosphere; few collectors have one; we will send it together with complete set [6 values] of Denmark's beautiful Viking ships and 12 Newfoundland and Canada, all for 10c, to approval applicants. GLOBUS STAMP CO., 268 4th-av., Dept. 40, New York, N. Y.

LINPRINT LINE.
Wholesale and Retail.
We are the sole distributors of Linprint Philatelic products in Chicago and vicinity.
GARDEN CITY STAMP AGENCY. 108 NORTH DEARBORN-ST.

SCARCE ARGENTINA CATALOGING 70C. together with British Guiana, Newfoundland, and others, 10c, to approval applicants furnishing references. Specials 50 diff. Brazil, 30c.; 50 diff. Greece, 20c. R. F. Stern, Dept. J. 24-54 Chauncey-st., L. I. City, N. Y.

U. S. PACKETS—NO STRAIGHT EDGES. Perf. initials included; 50 diff. postage, 15c; 100, 45c; 150, $1.25; 250 mounted, $6.00; 300 mtd., $9.00. List free. Mention Tribune. MARKS STAMP CO., TORONTO, CANADA.

WE ARE IN THE MARKET TO BUY stamp collections, accumulations of 19th, 20th century U. S. and foreign. We will pay good prices for stamps in good condition. Central Stamp Co., 41 W. Monroe. Ran. 7385.

QUALITY STAMPS ON APPROVAL ¼C UP. Octagon set Thessaly complete, 8c to applicants. Keigwins Stamp Co., Vineland, N.J.

SUPERB EARLY BRITISH COLONIALS. Medium-advanced approvals. 1-3 catalog. refs. "T" Westhill-rd., London, SW 18.

WE WILL BUY STAMP COLLECTIONS, accumulations, etc., for cash. See us first. REIMER CO., INC., 30 N. La Salle-st.

25 U. S. COMM., 21C. BYRD 6 UNPERF., 20c. Post Extra. Ace Co., 328 S. Dearborn.

WE BUY COLLECTIONS AND ACCUMULATIONS. Kirkland Stamp Shop, 28 W. Lake.

MILLER'S SPECIAL—20% REDUCT.; SETS. Packets; wholesale, 80-90%. 58 W. Washgt.

20 GENUINE INDIAN ARROWHEADS, $1.00. E. K. Petrie, 3841 Greenview, Chi.

25 JAPAN 3C APPROVALS. ¼C UP. Lists. Josia Babcock, St. Joseph, Mich.

EARLY SPAIN, BULGARIA, RUSSIA. Chapin Stamp Co., 57 E. Van Buren.

100 U. S., $1; 100 BR. COL., 25C.; 1,000 foreign, 75c. Hollister, 3523 N. Seeley.

U. S. WINE $2 LARGE, ONLY 10C, WITH approvals. Hudson Co., Plainfield, N. J.

A Friend in Need

Even the Slightest Effort Is of Immeasurable Value for the Cause of Making Worthwhile the Impoverished Life of an Unhappy Child.

By Sally Joy Brown.

IF you thought that by a single, slight effort you could give some underprivileged child many happy hours, would you make that effort? If you've ever had much contact with the youngsters existing in some of the poorer districts of this city, noted their wise, sad, little faces, watched how eagerly they grasp at small pleasures, if you know anything at all about the lives of the children of our poor, you'd jump at the chance!

Many of them are not exactly attractive, they've been undernourished, underclothed and in many cases underwashed. They're neglected and untrained, they're not pretty, or rosy cheeked and laughing like normal youngsters should be, but they're human, and must be treated as such!

Our community houses are doing invaluable work along this line, and should be given assistance whenever and wherever possible. After all, every child in this country is a future citizen. What kind of citizen he or she will be in ten or twelve years will be determined by circumstances and training at the present time.

Here's an opportunity of which almost every one may make use. The request comes from the wife of a minister administering to one of the most congested of the poorer districts. It reads as follows:

"Dear Miss Brown: Do you know any one having on hand copies of stories and wholesome fiction suitable for children and young people from nine to twenty years of age? If so, it will greatly help to solve our present problem.

"Many delinquent children of our community, who attend our church, seem to improve with good reading. Idealistic and heroic stories have wholesome effects. Pleading earnestly for your help, I am, sincerely,

"L. M. P."

Won't you dig out your old books and help these youngsters escape from grim reality? A telephone call or a postcard to me will bring further information.

L. L. K. has requested a violin for a youngster. The boy, and an older brother, are at present in an orphanage. Their mother works in a laundry and supports their two sisters. The father abandoned the family five years ago. Has any one a discarded child's violin for this little fellow? Miss K. will be happy to call for it.

Mrs. S. J. B., on the south side, has a crystal radio set, complete with ear phones, which she will give gladly to any one able to call for it. Requests should be addressed to Mrs. B. in care of this department. Letters will be forwarded to her for selection.

Mrs. A. B., one of a group of women making and remodeling clothing at a social service center for the needy, has appealed to me for materials of any kind of which readers may wish to dispose. Have you a yard or two of material for which you have no further use?

DR. PRICE'S Vanilla EXTRACT
Aged in wood like fine old wines

Pound of Fat a Day

Take teaspoonful New *Condensed* JAD Salts every morning and follow simple suggestions about eating.

Unsightly fat melts away—the charm only the slender person has returns.

Ripped Off Easy New Way

For 14¢ a Week!

MODERN science now makes the fat person's dream of bliss come true. You eat your fill and yet grow thin!

Lose as much as seven full pounds a week. And from the *very first day*, look pounds lighter than you really are! All this at a cost of 2¢ a day!

All You Do

It's amazingly easy. You just do two simple things. Take a teaspoonful of the new *Condensed* JAD Salts in a glass of water before breakfast. Make two small changes in diet—as explained in the folder inside the JAD package you get. That's all.

Your first glass of *Condensed* JAD Salts often rips off as much as three pounds of weight—the body's moisture weight—in 24 hours. You look pounds lighter in an hour—for it almost instantly banishes all puffiness and bloat from the face. And the system is quickly cleared of toxins and depleting poisons.

Grow Thin on a Full Stomach!

You literally never need know a hungry moment! By the JAD method, you can eat even *more* than you do now!

And if normally overweight, you can lose 4 to 7 pounds a week this way; never be hungry and feel better than you have for years. The *Condensed* JAD Salts keeps you fit and active. The dietary change rips off the fat swiftly. The grace and personal charm only a slender person has, returns to you.

Month's Supply New Condensed Jad Salts only 60¢!

Just ask for the new *Condensed* JAD Salts at any drug store. JAD in this new powdered form is amazingly economical. A month's supply is only 60¢—you can actually follow this scientific plan for 14¢ a week! Don't forget: *Condensed* JAD Salts.

And begin the JAD Method of reducing—tomorrow. The Jad Salts—remember—is urged as a poison-banishing agent . . . to banish unhealthy bloating and to eliminate body moisture—not as a reducing one.

Impervious to Sun and Rain, Summer Furniture Makes New Experiments in Vivid Color Harmony

Rattan Gains Fresh Charms with Glossy Enamels or Soft Natural Finishes.

"What's Wrong with Your Rooms?" a booklet by Edith Weigle, giving simple solutions to complicated problems of furniture arrangement, is 5 cents by mail. Three cents at the Tribune Public Service offices, One South Dearborn street, and Tribune Tower. "Making the Most of the Dinette" is 3 cents by mail, 2 cents at the Public Service offices.

By Edith Weigle.

SUMMER furniture this year is going to rival the gayest colors in the posy patch. There is nothing shy or retiring about the brilliant yellows, blues, orange-reds, and jolly plaids and stripes you will see on every hand when the balmy June days arrive.

Rattan once more tops the list of favorite materials, but it is not the rattan you have been seeing for so many years. It's wearing a brand new coat of glossy enamel paint, or it's being given a charming natural finish that enables it to fit into any color scheme. The painted frames are made to harmonize with the dominating color in the upholstery of chairs and settees. As in ensembles for living rooms, the porch or terrace groupings of settee and two or more armchairs do not necessarily match. It is smart to have the cushions of the couch of one color, that of the chair another.

Dyed Table Tops Come in Dusty Pinks, White, and Beige.

Then, too, monotony is avoided by using solid color chair cushions and striped or plaid back cushions. Both, of course, have the same colors. It's a grand thing, you'll agree, not to have to worry about fabrics that fade or that are injured by a sudden summer squall. Almost every new 1934 upholstery material is guaranteed sunfast and is impervious to water as well. You've seen the imitation leathers that live up to this qualification for several years, but this season they are blossoming out in new and more subtle colorings and in a stunning, tiny ribbed pattern. Also, some of them imitate lizard skin. Almost always you'll find them on tubular steel chairs, for they are distinctly modern in their trend.

One company of Geneva, Ill., has developed a process of dyeing table tops that look like bakelite, but come in the most charming shades of dusty pink, pure white, beige, etc. They are impervious to acids and all sorts of liquids and are so easy to keep clean. We saw a set made up of this type of table which has tubular chromium legs, and four smart looking chairs, ideal for bridge on the veranda or for tea or cocktails.

Rattan Chair Has Subtle Color Harmony.

One clever chair, made by an eastern firm, is almost round and boasts luxurious, soft cushions of brown and yellow. The frame comes in natural or colored rattan. Also in this line are some clever little chairs for the children.

The pictures today illustrate summer furniture that may also be used in the sun room in the winter. Made by the manufacturer just mentioned and seen at the recent show at the American Furniture Mart, these pieces will soon be sold in several Chicago stores. They are distinguished by excellent construction, interesting upholstery fabrics, and great comfort. The best materials are used.

The settee comes in brown, chartreuse green, pure white, bright blue or yellow. The upholstery fabric, as you will notice, has contrasting horizontal bands that imitate cotton rope. In the case of the white settee, these stripes are in red, white, and blue on a white ground. With the brown couch they are in white, vermilion, and chartreuse green on a brown ground, and with the blue model they come in beige, brown, and white on blue. The chair, unlike the settee, has matching cushions. Those of the settee have solid color seat cushions, while the back ones are striped.

Armchair Acquires Rubber Tired Wheels.

The little three legged table matches the framework of the couch and chair. And isn't this frame interesting with its series of ovals in the design?

The other picture today is of a comfortable, easy to push about armchair in a natural or brown rattan finish. It's equipped with a pair of rubber tired wheels at the rear, a feature that is making the new summer chaise longues so popular. Here the upholstery material is a candy striped homespun weave showing soft blendings of blue, yellow, reds, brown, and green on a white background. This model also will be sold in Chicago.

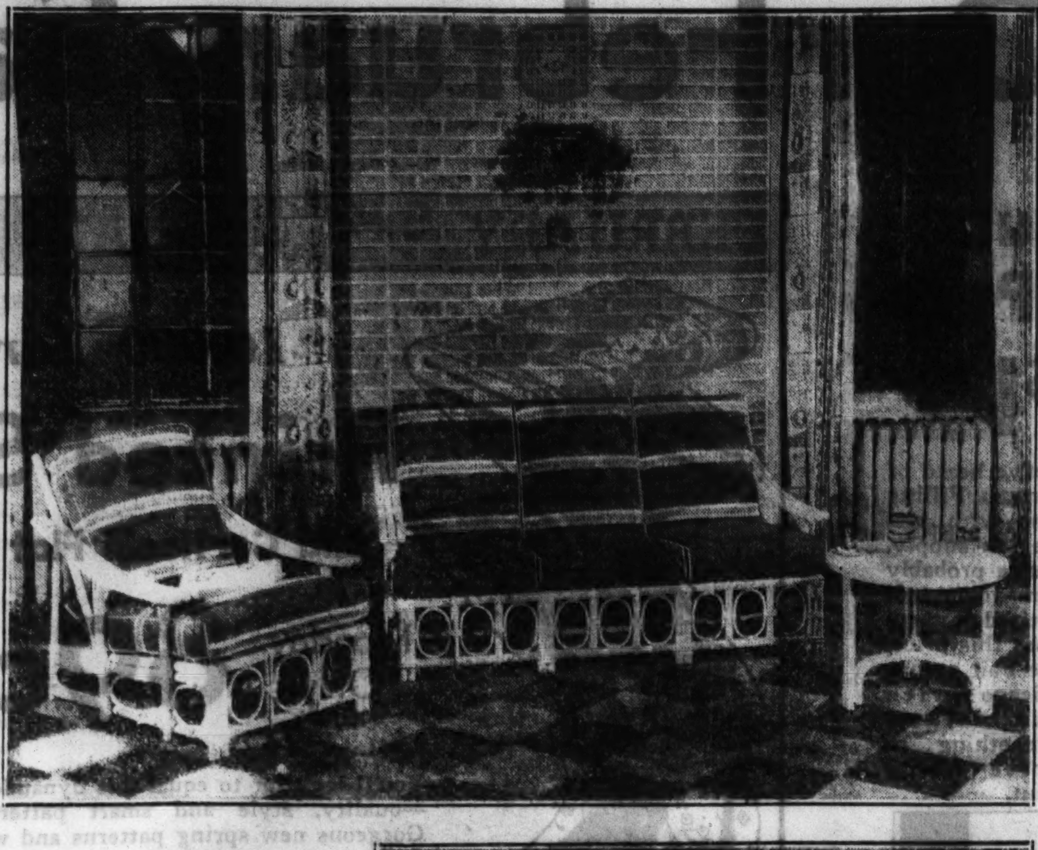

One of the new designs in summer furniture, this chair and settee are made by a well known eastern firm and may be had in a variety of colors. The frame is rattan and the upholstery a very fine, heavy rep with stripes imitating cotton rope.

..ere's a chair that can be easily pushed about to follow the shady places on the veranda or in the garden for it is equipped with a pair of rubber tire wheels at the rear. Both it and the settee will soon be seen in Chicago stores.

Renovating Old or Dirty Walls Is Inexpensive Job

New Wainscoting Transforms Basement Into Gay Recreation Room.

If you are wondering just how to change the face of your furniture, woodwork, walls, or floors, write to Louise Bargelt, Home Builders' editor, Chicago Tribune, for the booklets: "Refinishing Furniture," 5 cents, 7 cents by mail; "Refinishing Woodwork," 5 cents, 7 cents by mail; "Refinishing Walls, Floors, Ceilings," 5 cents, 7 cents by mail; also "The Fine Art of Laundering," 3 cents by mail, 2 cents at Public Service offices, One South Dearborn street, and Tribune Tower, Chicago.

By Louise Bargelt.

FIGURES talk quite as much as words and pictures. And the tales they can tell these days!

The total cost of scrubbing and touching up the walls and floor of the recreation room shown today and achieving thereby a really livable play and rumpus room was exactly $8.80!

One good turn deserves another—and usually gets it.

In this instance the home owners first made themselves a present of gas heat. Then, inspired by the effortless ease, the cleanliness and the general all round comfort of this automatic type of house heating they decided to go a step further.

They scrubbed and cleaned the basement vigorously. They used a special waterproof paint on the floor and an inexpensive "cold water" paint on the walls and ceiling. They salvaged from the discard old furniture which they had almost, but not quite, decided to chuck overboard—and the new room emerged.

Asbestos Wainscoting Simulates Marble, Tile.

For basement recreation room walls, as well as for the walls of many of the other rooms in the house, there are a host of materials which may be used.

A carpenter is shown in the second picture installing a popular type of asbestos wainscoting.

This material, which comes in large sized sheet form, can be handled like lumber and can be applied over practically any existing wall surface without expensive preparation.

If we want a marbleized effect or a tile pattern, or prefer panels in colors, with cap and base moldings in the same colors and in black, we can choose a style in keeping with the amount of money we wish to spend.

Mottled Effects or Solid Colors Are Available.

This wainscoting, which is made of asbestos and portla d cement, is finished in wear resisting lacquer enamel. It is washable. The sheets are 32x48x¼ inch in size.

One type of this wainscoting is marbleized. "Once upon a time," as we all know, many of the richest and most gorgeous of our interior effects were obtained by using costly marbles. Now similar marble specimens have been deftly duplicated as to color and surface appearance. We see the beauty of old time marbles reproduced in lovely traceries.

Again the same wainscoting appears in mottled or solid colors. Those panels may be used to full wall height if this treatment is preferred to the wainscot. They come in soft greens and blues, ivories and whites, or in mottled blue and green.

Where the ever popular tile type is preferred, this design may be had in the same colors as those available in the color panels. The tile design is deeply molded into sheets, which affords certain soft shadow effects.

New Wall Surfacings May Be Applied Directly Over Old.

In remodeling or modernizing work, there is a distinct advantage often in the use of wall surfacings which can be applied directly over the old. In this way old marred, worn walls may be changed into bright, new looking ones.

However, there are times when we are interested in achieving a beautiful finish rather than installing a new surface, when we want to avail ourselves of the beauties possible through the medium of paint.

So it behooves us before we start rehabilitating our walls and ceilings to turn our attention to any cracks which have made their appearance in these walls.

We see cracks in our ceilings; two kinds usually. Sometimes they are zigzag lines across the room. This may mean that the joists are too light for the load. Cracks appearing between the laths indicate that the laths were placed too close together.

Bad Joists, Heavy Traffic Two Causes of Cracks.

Again we find cracks diagonally over the corner of windows and doors. This can be due to sagging, shrinking floor joists which have a tendency to draw away from the partitions at the center of the room. Loose patches with cracked edges and circular bulges are often due to the vibration caused by heavy traffic outside.

Sometimes it is necessary to call in the plasterer or painter and have these cracks attended to. Where they are simple, however, they can often be patched by the home owner himself before the decorating starts.

First of all, the crack should be cleaned of all loose plaster, dust, and dirt. More loose material may be removed by cutting back from the outside to form a key, dovetail shaped.

Directions Must Be Followed Strictly.

All parts of the opening must be well soaked by brushing with a paint brush and water.

Next, take a good type of patching material and be sure to mix it according to the directions. Work this against the sides and press well into the opening. This first surface may be left rough to afford a good key for the second coat.

After this first coat has set well, apply a second and a finishing coat. Take a wet, soft brush, brush lightly, and trowel to a nice surface. When this is dry you can sandpaper the material even with the wall surface.

When plaster of Paris is used trouble sometimes occurs because of the fact that it sets too rapidly. To obviate this difficulty care should be taken in making the compound. Mix only a little at a time and sift the powder slowly into the water without stirring.

Plaster and Water Puttys Effective on Floor Cracks.

There are patching plasters sold for home use which have with them complete directions for use. There are also plastic putties and water putties which are used to fill cracks in floors which can also be used for the same purpose in wall cracks. Good calking compounds are also used.

LOWLY WAINSCOTINGS WORK MAGIC

One of the many brand new basement recreation rooms, modernized after the installation of gas heat. Not much money was spent—to be exact, $8.80 was the cost of scrubbing, cleaning, and touching up the walls and floors—and yet a most livable room emerged.

A colorful asbestos wainscoting with handsome lacquer enamel surface which may be applied over almost any existing wall in your home. Easily instaled by any good carpenter, it requires no expensive preparation. It is washable and comes in sheet form.

GRACEFUL OF LINE

This clever and unusual chair is of cherry, given a bone white finish, and covered with a rib-embroidered material. It was seen at the Merchandise Mart and is for sale at a Chicago store.

Colorful Accessories Lend Lively Overtones of Our Own Age to an Early American Interior

Hollywood Makes Skilful Use of Bright Walls and Chintz, Gingham Covers

"Selecting, Framing, and Hanging Pictures," giving many helpful suggestions and "Color Magic in Your Rooms," telling the amateur decorator how to use color to beautify the home, are for sale at the Tribune Public Service offices, One South Dearborn, and Tribune Tower, Chicago. The first is 3 cents by mail; the second, 5 cents.

By Claire Winslow.

MAPLE furniture isn't the Puritan-pure sort of thing you were used to seeing and forgetting a few years ago. It has taken a new lease on life and is stepping right along in the spring parade of smart furnishings.

This new ..liness may be the result of desperate decorators who, having not the slightest yen for early American themselves, listened to the perennial demand for it on the part of clients and then set about injecting some of their own personality and verve into the extremely naïve pieces so often dubbed "quaint." Who wants things quaint, anyway, when they can be up to date, colorful, clever, intelligent instead?

One sure recipe for getting away from the banality of the ordinary early American maple furniture [and thousands of American homes are filled with it, you know] is to pour loads of color into the room. Cover the walls with clear, pure color, spread gayly patterned rugs on the floor, invest in some lively looking accessories, and make each window a picture by hanging draperies that are as fresh and crisp as the first daffodil.

Odd Pieces of Glass and Pottery Are Valuable.

Cover that old, down-at-the-heel armchair with a new slip cover and make some interesting little gingham or chintz pillows for the sofa or window seat.

Watch the month-end china and glass sales and pick up an odd ruby red glass tumbler or two, or squat little Italian pottery jar or pitcher, or a few bits of Mexican blue glass. Fill them with water and let green, trailing plants grow in them on the window sills, or a cabinet, or on a hanging shelf or two. They will add beauty and life to your furnishings.

Believe it or not, the homey, comfortable looking room pictured today is from a movie set. Gordon Wiles and Oliver Stratton deserve the credit for this smart interior taken from the Fox film "As Husbands Go." We chose it for this article because it exactly illustrates what we mean by putting new life and vitality into an early American room.

The clapboard paneling of the walls is painted a soft cream that has been "aged down" a trifle by means of antiquing. The random width plank flooring is an authentic touch. The fireplace is barely visible in this view, its accessories worked out in shiny brass and copper. The hood was hammered and shaped from sheet copper.

Wing Chair Is Piece de Resistance.

Isn't the sideboard good looking? You have a glimpse of it at the right. It's made of knotty pine, with brass trimmings, and the colored glass vase and flowers add a great deal of charm. Above is a modern flower picture mounted on a p e white mat which has a matching white frame.

But the wing chair in the center is the *pièce de résistance.* It is wearing a slip cover of white linen crash trimmed with scarlet rick-rack braid. This color scheme is carried out in the bench pad seen in the rear, the pillows, footstool, curtains, and draperies.

A pair of side brackets on either side of the interesting little window supports jars filled with trailing ivy which makes graceful patterns against the wall.

We're told that Warner Baxter, who played in "As Husbands Go," liked this set so well that he is duplicating it in an upstairs sitting room in his new home.

You'd never guess it, but this homey-looking room is a movie set in the Fox film, "As Husbands Go." It shows how much new life and vitality can be injected into early American maple furnishings by clever decorators. Gay colors and new fabrics do the rejuvenating.

Flowers Incased in Glass Stage Artistic Return

CAN you believe your eyes—flowers under glass, as artificial and Victorian as possible, are back in the objets d'art picture. You'll need a pretty long memory to recall the wax nosegays, under the glass bells, that once adorned the marble topped center table or the mantel, but if you can perform the feat you'll recognize that the blossoms of this new 1934 type are just as charming. They look stiff and perky, their variegated colors glistening from beneath the crystal protector.

One Chicago shop is showing a tall, upright spray of field flowers under its glass dome, and another, smaller grouping composed of some delicate little roses and other blooms laid along side an ivory, outspread fan, as sentimental as an Elsie Dinsmore book. But considered quite *Soignée* in 1934.

Social and Official Tasks Keep This Homemaker Busy

MRS. ANN PARSONS of Johnson City, Tenn., is wife, mother, homemaker, bookkeeper for her husband's drug store, clubwoman and judge of the city's Juvenile court.

Imitation Hooked Rugs Complement Maple Furnishings

CLEVER imitations of hooked rugs, sold by the Chicago stores, are the manufacturers' gift to the houseowner who has gone early American. For the maple living room, dining room, or bedroom nothing could be more appropriate, or more artistic. These rugs come by the yard, like carpeting, or may be bought individually at extremely reasonable prices.

They are pretty, too, in informal rooms furnished in simple, mahogany pieces of the colonial type. They add that bit of color and life so necessary to offset the sobriety of the furniture.

Tools for Home Workshop Should Be of Best Quality

IF you are planning to have a workshop in your basement, don't be discouraged by the fact that you may not be able to buy all your tools at once. Try buying them one at a time. Put aside a little money each week for them. Get as good as you can afford. A few excellent ones are better than a lot of inferior ones.

Actually Kills Colds in a Day

You'll say it's amazing what a couple of HILL'S COLD TABLETS and a couple of glasses of plain water, now and then, do to a cold. Relief is QUICK AND SURE. Because HILL'S gets at the root of the trouble and does three things necessary to break up a cold. Banishes poisonous matter from system. Checks fever and eases away ache and pain. Fights off cold germs. You feel like a new person in a jiffy .. and your cold goes in a day. A cold is too serious to trifle with. Get rid of it this PROVEN, FASTER WAY. Ask any druggist for **the genuine HILL'S CASCARA QUININE tablets in the red tin box.**

THE FAIR • HEADLINES • SHOUT • BIG • VALUE!

Only 3 More Days of Our February Sales

From the Choicest Stocks of Two New York Importers

ORIENTAL RUGS

Approximate Size 9x12 ft. **$196** Pay 10% Down

Balance Monthly Small Carrying Charge

Get in the swim—we sold scores last week and have received more to go on sale tomorrow—sumptuous, colorful Orientals offered at prices far beyond comparison. Every one selected for superior craftsmanship in weave, matchless beauty of design and exquisite colorings. Sarouks! Ispahans! Mehrebans! Imperial "Quin Shan" Superior Quality Chinese Rugs! Values that will amaze you! Come early!

THE FAIR—Fourth Floor—Also Oak Park and Milwaukee Ave. Stores.

Extra Large Orientals formerly $645 to $975—Kashans, Sarouks, Kirmans, Ispahans—10x14 to 10.2x19—10% Down. **$485**

THE FAIR—Fourth Floor—State St. Store Only.

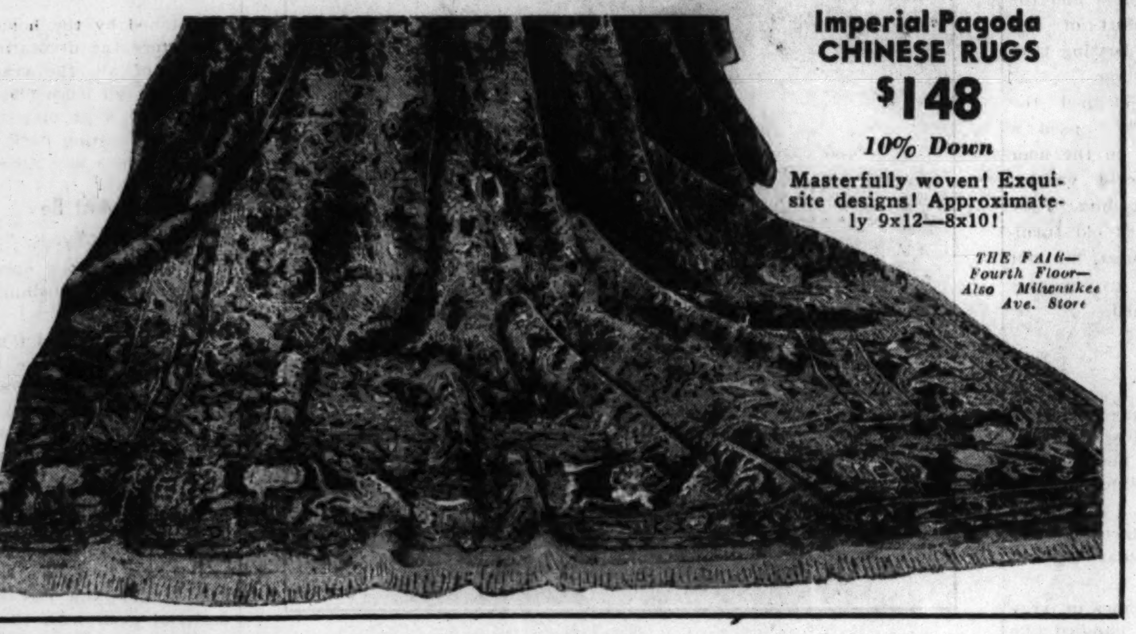

Imperial Pagoda CHINESE RUGS

$148

10% Down

Masterfully woven! Exquisite designs! Approximately 9x12—8x10!

THE FAIR—Fourth Floor—Also Milwaukee Ave. Store

Vacuum Filling Pens

$1.00

You've heard of Vacuum Filling Pens with visible ink supply. You've probably seen them advertised at many times this price. The Fair scoops Chicago with this value—something to write home about.

3 times the ink capacity of a lever filling pen, same size.

Transparent barrel shows exactly how much ink you have.

Solid gold iridium tipped point for lasting smoothness.

THE FAIR—Main Floor—Three Stores.

FEBRUARY *Super Thrift* SALE NO. 14

10,000 Yards

Printed Silks

and Corticelli Flat Crepes

Monday Only **89c** Yd.

You'll look far to equal this dynamic one day value—quality, style and smart patterns considered! Gorgeous new spring patterns and washable all-silk flat crepes in dozens of colors and white. Just the fine quality you want for new frocks, blouses, ensembles!

THE FAIR—Fourth Floor—Also Oak Park and Milwaukee Ave. Stores.

"RED RIVER CLAY"

The New Handbag Sensation

$2.95

A real find in a bag color! Goes marvelously well with navy, brown and green. Pouch and envelope styles. Plenty of navy blue bags, too, in our newly arrived shipments.

THE FAIR—Main Floor—Also Oak Park and Milwaukee Ave. Stores.

Save in Our Annual Sale of

"Tom Sawyer" Shirts

Two Days Only at **79c** Guaranteed Fast Colors

Mothers Need No Introduction to This Money-Saving Event!

A fresh, crisp lot of shirts guaranteed to wash and wear well. Guaranteed to fit. Colored broadcloth, woven madras, white broadcloth, fancy fabrics, Tom Sawyer cloth. Shirts for all ages of boys and youths. Also Button-On Shirts for juniors. Ages 4 to 20 years.

THE FAIR—Second Floor—Also Oak Park and Milwaukee Ave. Stores.

Quaker Craft

Panel Curtains

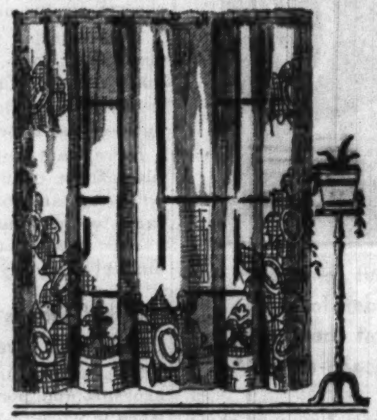

$1.75 Ea.

Smart new weaves. Hemmed sides and bottom. Designs of Crochet and Tuscan effect. The new idea in decorative window curtains. 43-in. wide. 2¼ yds. long.

THE FAIR—Fourth Floor—Also Oak Park and Milwaukee Ave. Stores.

From the Good Housekeeping Shops—

The Fair Famous Housewares

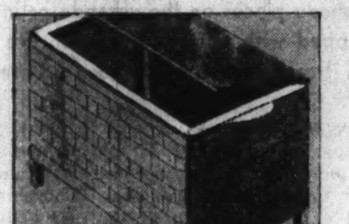

Seat Hamper—Ideal for bath or bedroom. Made of splint. Green, ivory and orchid. Each, **$1**

Old English Rug Cleaner—Now you can clean your carpets and rugs right in your home and while they are on the floor. No kneeling. 16 oz. bottle of cleaner, brush and handle. Will clean six 9x12 rugs. **$1**

Lisk Wash Boiler

Heavy tin with copper bottom. No. 9 size. Wood handles. 14½ gal. capacity. With cover. **$1.89**

THE FAIR—Sixth Floor—Also Oak Park and Milwaukee Ave. Stores.

Step Lively and Save on Shoes for All the Family

Nationally Famous Shoes for Boys and Girls

"Buster Brown" Footwear at 20% Off

$2.75 to $5.45 Values—**Now $2.20 to $4.36**

For boys and girls there's no finer shoe than Buster Browns with the Tread Straight arch feature. Boys' sizes 9 to 2, 2½ to 6. Girls' sizes, 8½ to 3, 3½ to 8.

THE FAIR—Second Floor—Also Oak Park and Milwaukee Ave. Stores.

SAVE 25c on a Pair

No-Mend SILK HOSIERY

$1.15 Quality Now for Only **90c**

$1.35 Quality Now for Only **$1.10**

Stock up during this semi-annual sale of these tested and approved for highest quality silk hose. Sheer chiffons in regular, short and long lengths. Service weights with lisle reinforcements. .90c pr. Extra sheer chiffons and all-silk service at $1.10. All sizes and colors.

THE FAIR—Main Floor—Also Oak Park Store.

America's Most Beautiful Shoe Department

Our Entire Stock of

"La France"

"Lorraine" & "Mary Adams"

Shoes 20% off

Only 3 more days to save! Smart *new* spring styles in women's and misses' footwear. Every leather and color. A rare opportunity to stock up on fine new shoes at low prices.

Regularly $5 to $9.75

Now $4 to $7.80

THE FAIR—Second Floor—Also Oak Park and Milwaukee Ave. Stores.

A Tremendous Selling Men's

Shoes About ½ Price!

$1.98 $2.98 $3.98

Famous Makes

We have gained a city-wide reputation for bringing our customers famous makes of shoes far below their regular prices. This event we're shouting about, too. Every man's preference is here—new styles for spring in the best leathers. Don't miss out!

THE FAIR—Main Floor—Also Oak Park and Milwaukee Ave. Stores.

THE FAIR

STATE, ADAMS and DEARBORN STREETS

Oak Park—Lake at Marion St. Milwaukee Ave. at Wood St.

PART 7 — Drama, Music

Chicago Sunday Tribune

THE WORLD'S GREATEST NEWSPAPER

FEBRUARY 25, 1934.

PART 7 — Movies, Hollywood

London Sends a Film, Two Plays to Grace Broadway

"Catherine the Great" Brings Brilliant Austrian to Screen; Stage Treats Us to Heroics.

By BURNS MANTLE.

NEW YORK. — (Special.) — This has been a week of English triumphs in American theaters. Two fine plays and a splendid picture have come from London and been received with considerable enthusiasm.

The enthusiasm, I may add, was in the theater rather than in the Lambs and Players' club or the offices of the Actors' Equity association. The alien actor problem is still one with which both British and American actor nationalists have to contend.

Art knows no national boundaries, but the actor out of work finds it difficult to accept the dictum.

The two plays from London are "The Shining Hour," written by a young Oxonian named Keith Winter, 27 his last birthday, and "Richard of Bordeaux," written by Agnes Mackintosh of Inverness, Scotland, a school mistress who under the pen name of Gordon Daviot has been selling literature to the English and Scottish periodicals for the last twenty years.

Bergner Has Bright Future.

The picture is the heralded "Catherine the Great," bringing a first impressive glimpse of a young Austrian named Elizabeth Bergner, who is pretty certain to be accepted here next fall, as she already has been accepted in London, as one of the great ladies of the stage. And to be one of your screen favorites within the next few weeks.

It is a magnificent photo drama more regally impressive in background than was "Private Life of Henry VIII," also a London production done by the same director, Paul Czinner. If it lacks something of the humor of "Henry" it tells a more gripping historical romance than did that study in matrimony made easy.

Little Miss Bergner, who is tiny playing opposite even so average a height as that of Douglas Fairbanks Jr., is interesting rather than pretty. She suggests a Holbein portrait as Catherine and her accent as the German princess is a fascinating reminder of the late Sam Bernard. But she is thrillingly competent in taking command of the character she plays and the drama it creates. No greater artist, I would say, has come into the theater the last dozen years.

Triangle Basis of "Shining Hour."

In "The Shining Hour" we meet for the first time in America the Gladys Cooper who has had her choice of leading rôles in London the last twenty-odd years. So popular has she been at home, first as the reigning beauty of the stage and later as one of its best loved leading women, that she has never found time to travel.

The play is a successfully serious treatment of a familiar theme—that of two lovely ladies who found their deepest affections settled on one man. The effort of the author has been to emphasize the inherent decencies of his people rather than their potential indecencies, and this is always a little thrilling to me.

In "The Shining Hour" Henry Linden has taken as his second wife a girl named Mariella whom he met in South Africa. He brings her home to the Linden farm in Yorkshire, a family estate, where the Lindens have lived as country gentlemen from Elizabeth's time.

Unloved Wife Is Self-Effacing.

Mariella, being only half English, seems distant to the Yorkshire Lindens. A few of them resent her. She arouses a quiet curiosity in others. But David, the oldest brother, suffers quite definitly that emotional reaction described as love at first sight.

David, however, is married to Judy, a sweet child whom he respects greatly and who loves him devotedly. Soon a situation has developed of which the three are acutely conscious yet powerless to change. Mariella, realizing what is quite likely to happen, would go away, but husband Henry will not release her. David would extricate

[Continued on page two.]

Aiding and abetting the Roberts, Wheeler and Woolsey . . .

BLONDE: AND ONE ALSO IS A BRUNETTE!

1934—and something new popping every minute! Enters Miss Constance Bennett gone brunette. . . . No, she hasn't dyed her hair. She has just, for the exigencies of "Moulin Rouge," donned a dark wig, and methinks it not only doth become, but doth change the lady tremendously. One imagines that there was quite a bit of discussion pro and con before Miss Bennett agreed to be first one thing and then another in "Moulin Rouge" (Chicago). Other players change the shade of their crowning glory about as often and with as much nonchalance as they do their lingerie. Not so Miss Bennett. To our knowledge this is the first time she has meddled with the coloring Nature gave her. . . . For part of the picture she is her own fair self. Then comes the darkness. . . . The comments of her admirers will be well worth listening to. . . . The last picture in which Richard Bennett's little girl appeared was "After Tonight." . . . Also featured on this page is a photo of Dorothy Lee. She is aiding and abetting the Roberts, Wheeler and Woolsey, in "Hips, Hips, Hooray." (Palace.) Miss Lee, whose hobbies, by the way, are collecting toy dogs and palying ping-pong, is considerably in demand where much earnestness over nothing at all is demanded in a movie. Other pictures in which you will remember Miss Lee are "Syncopation," "Rio Rita," and "Caught Plastered."

Her own fair self . . .

Wheeler, Woolsey Combine with Beauty in "Hips, Hips, Hooray!"

"HIPS, HIPS, HOORAY."

Produced by RKO-Radio. Directed by Mark Sandrich. Presented at the Palace theater.

THE CAST.

Andy Williams	Bert Wheeler	Armand Beauchamp	George Meeker
Bob Dudley	Robert Woolsey	Mulligan	James Burtis
Ruth Etting	Ruth Etting	Sweeney	Matt Briggs
Miss Frisby	Thelma Todd	Mr. Clark	Spencer Charters
Daisy	Dorothy Lee		

By MAE TINEE.

GOOD MORNING!

Yes, it's Wheeler and Woolsey again, acting like congenital idiots all over the lot!

"Hips, Hips Hooray" is quite as silly as any of the Marx Brothers' productions. It is a musical farce eccentrically occupied with the stars' advent into the beauty preparations (especially lipstick) business and boasts a myriad of pretty girls and several humable songs. Ruth Etting appears effectively in the opening sequence singing one of the pieces.

Miss Thelma Todd, looking gorgeous in one striking wig and turnout after another, is seen as the proprietress of the Maiden America goods—which do not sell as they should. Her manager, unknown to her, is working in cahoots with her beautiful rival.

Detectives Get in the Way.

Wheeler and Woolsey, street fakers, come to this lady's aid through a series of events the picture shall show you. Wheeler falls in love with Dorothy Lee, her assistant, while the buxum Thelma makes hay of Woolsey's emotions. Two dumb detectives trail the boys, for, alas and alack, the latter have innocently wandered off with a valiseful of bonds, having mistaken it for their own satchel of lipsticks. . . .

For publicity purposes Miss Todd decides to enter a car in a cross-country race. Her rival and manager plot with her drivers. . . . Wheeler and Woolsey, en flight from the dicks, discover the machine just after it has been abandoned and, leaping into it, shoot forth to save the day for themselves and their ladies. . . .

The race sequences are absurd and a lot of fun. "Hips, Hips Hooray"

[Continued on page two.]

Gone brunette . . .

Hollywood Happenings

By ROSALIND SHAFFER.

ANOTHER of Sergei Eisenstein's episodes filmed in Mexico will shortly be released by Sol Lesser and Upton Sinclair, who released "Thunder Over Mexico." The new episode will be called "Death Day."

- Radio Pictures bought "A Hat, a Stick, a Glove," Broadway play that folded after a week, as a vehicle for John Barrymore. As the price was $17,500 perhaps it wasn't exorbitant. But one wonders at the lack of faith in their own judgment that studios display by insisting on buying published or used material rather than originals. A play can flop on Broadway and get into real dough in Hollywood.

- Folks who have been shining up the best silver and buying books on etiquette will be disappointed when they learn that Princess Marie of Russia probably won't come to Hollywood after all because she and B. P. Schulberg can't agree what she's worth for technical adviser.

- Nancy Carroll and Bolton Mallory pulled a recent row, they do say. Meanwhile Nancy's ex-husband, Jack Kirkland, is doing swell for himself as a writer. He has a stage hit on Broadway, has given a ring to Jane Shattuck, and will do his best to forget the auburn haired charmer that he pushed to fame back in the days when he was a reporter and she a chorine. Nancy seems to have temperamented herself out of a career pretty thoroughly around Hollywood—it's a long time since she's had a big part in an important film.

- Fuzzy Knight and Duke York worked out a horrendous routine to thrill visitors to the "Come On Marines" set over at Paramount. Fuzzy rushes up and announces to the visitors that they are going to do a trick. Then he passes a hand over York's face, which emerges with a "fantom of the opera" pan, due to a bunch of phoney fangs on a plate.

GENIUS EN FAMILLE

Once one of the most famous violinists in the world, Jan Kubelik of Prague, is still keeping up his interest in the solo instrument. He recently gave a concert in his home city wherein his son, Rafael, conducted the orchestra. The picture shows father and son as they posed immediately after the event.

[Acme Photo.]

England Sends Trio of Hits to N. Y. Theater

"Catherine the Great" in Films, Two Stage Hits Arouse Enthusiasm.

[Continued from page one.]

himself to save Judy pain, but is held firm by the fascinations of his new love.

It is Judy who decides that she must be the self-effacing one. To live without David's love would be unthinkable. To live at the expense of David's love would be intolerable. So, when the barn catches fire, Judy rushes into the flames just before the roof falls and is killed.

Raymond Massey Does the Canadians Proud.

The barn fire is a bit arbitrarily started by the playwright's flaming pen, I think, but by the time it is reached Miss Cooper and her associates have taken so complete command of the audience's interest it does not matter.

With the situation half cleared the essentially decent Lindens are still at a loss. David is threatened with a nerve crash if not with madness. Henry, knowing the truth, still shies at the scandal of a divorce. Only Mariella sees clearly. It is she who moves deliberately to save David's mind from collapse and herself and Henry from marital misery.

Raymond Massey, the Canadian who has played prominently in England's experimental theaters and was the Hamlet of the Norman-Bel Geddes experiment in New York in 1931, is the David and his attractive wife, Adrianne Allen, the Judy.

"Richard of Bordeaux" Revives Robustious Tragedy.

The second British hit was scored by Dennis King with "Richard of Bordeaux." Not quite so definite a success as that of "The Shining Hour," being a less appealing subject, but a fairly impressive sample of that robustious type of drama that our fathers knew when actors stood tall and thick and roared you historical tragedies worth the roaring.

This "Richard" was first produced at an art theater in London and later transferred to a commercial theater with young John Gielgud, vastly popular in the English capital, in the name part. Dennis King, playing there at the time, saw it and was immensely fired with an ambition to bring the play to Broadway, which, with the coöperation of William Mollison, a London producer, he has now done.

Miss Mackintosh's play catches Richard in his nineteenth year. He has been married to the gentle Anne of Bohemia for three years, is growing rebellious against the dictations of his uncle guardians and his war loving councilors. Being a bit precious in his reactions, Richard is against fighting and all for peace. He would spend the country's treasury freely on tournaments and home shows, but he will have no more foreign wars. Even though he be the Black Prince's son, he is not a fighting man but a worshiper of beauty and the gentler arts—a throwback to some forgotten ancestor of effeminate fancies in the Black Prince's line.

Revenge Lands Richard in the Tower.

The nobles beat him down at first and there is fighting enough to satisfy even Gloucester. But then Richard's popularity grows again and, craftily scheming his revenge, he is master of the situaton until he overplays his luck. Anne is dead of a plague, a sad blow to the young king. His good friend, Robert de Vere, is exiled. To be even with Henry Derby, Richard plunders the Lancastrian estates and is forced finally into abdication in Henry's favor.

It is at this crisis the play leaves him in the tower laughing a little sardonically as he hears his successor already has been called to account by parliament for cert::in extravagances.

King is a fine figure in silken hose and golden wig as the troubled Richard and such a flashing actor in the scenes of stress as you may remember him to have been in "The Vagabond King" and "The Three Musketeers." There is depth and a firmer authority in this historical study than in the more superficial singsong parts he has previously played, something of the quality he gave Mercutio when he played the fiery one to Jane Cowl's Juliet.

We also have a thin but amusing little comedy called "Sing and Whistle," with Ernest Truex climbing into and out of pajamas, into and out of bed, into and out of a more or less comic state of intoxication. He is the bantam husband of a jealous wife, who deliberately leaves him with a former sweetheart in the hope that he will be able to make up his mind as to which of them he wants to live with. Completely flustered by his opportunities, Ernest drinks himself into a state of helpless drowsiness.

We also have a cheap satire chiseled from the Hollywood exposure of two years ago, a novel called "Queer People," written by Carroll and Garret Graham and dramatized by John Floyd. It again reveals the drunks and skunks of the picture making profession and is saved from complete offensiveness by the comic playing of Hal Skelly in the rôle of Whitey, a newspaper man ruined by liquor and publicity, and the forthright performance of Gladys George, playing a hard boiled lady, who saves him temporarily from the mussier gutters.

Back of him a line of stalwart actors, the bucklers, Hugh and John Montagu, Love, Charles Bryant, and Henry Mollison, keep him playing defensively if he is not to be swept from the stage. Margaret Vines is a dainty Anne, and Francis Lister, the Robert de Vere, has come from the English producton to play the verse writing Oxford.

AUNT ELIZABETH BECOMES "MODERN"

[Drawing by Ben Cohen.]

Aunt Elizabeth is an important character in "Elizabeth Sleeps Out," the comedy by Leslie Howard (yes, the film star), now at the Studebaker theater. Under the influence of several cocktails and a handsome drunkard, she puts on her picture hat and her feather boa and steps out—not "sleeps," as the title says—for a high old time among the night clubs. Frances Kennedy II. plays this part.

Morton Downey at the Palace; Variety Bills

MORTON DOWNEY, singing star of stage, screen, and radio entertainment, is the featured player on the vaudeville portion of the current program at the Palace theater. He brings a troupe of forty performers in a revue called "Melody and Madness." Frank and Milt Britton and their band of fiddlebreakers, who were prominent in the final production of Ziegfeld's "Follies," are in the organization. Others on the bill are Ruth Ford, singing and dancing comedienne, and Bebe Barri's twelve dancing girls.

Shaw and Lee, a team of comedians who have been prominent in George White's "Scandals" and other Broadway revues, head the current vaudeville bill at the Chicago theater. Others on the program are the Three "X" Sisters, harmonizers; A. Robbins, European entertainer; Kay, Katya, and Kay, dancers, and the Evans ballet. Cherniavsky's orchestral feature of the week is an overture called "Album Leaves from the Old Masters."

Lester Allen, a comedian who has been featured in many New York revues, and Karyl Norman, female impersonator, are the leading figures in the vaudeville show at the State-Lake theater, which now starts its week on Fridays instead of Sundays. Allen is assisted by a dancing girl named Joyce White. Norman, who calls himself "the Creole Fashion Plate," offers impersonations of notables of the stage and screen.

Other numbers on the State-Lake's bill are De Vito and Denny, with Dot Stevens, in a skit called "A Lesson in Lunacy"; Leon Navara, humorous pianist; the Two Daveys, comedy jugglers, and Allen and Kent in a dancing specialty.

Benny Davis, song writer and promoter of stage talent, gives the stage entertainment at the Marbro theater this week. He offers a revue called "Future Stars of Broadway," with twenty youngsters in the company.

Ted Lewis' jazz band and stage revue are appearing at the Uptown theater. His players include "Snowball" Whittier, Doris Dean, the Dixie Four, Esther Pressman, Mildred Gaye, and Carol and Shalita.

NEW ACTS IN CABARETS

THE Walnut room of the Bismarck hotel has rounded up a new group of cabaret folk to help Ted Weems and his bandsmen with the entertaining. They include Lillian La Verne, a dancer who specializes in a "Tiptoe Rhumba"; Genevieve Prather, a singer, and Fawn and Jordan, ballroom dancers. Three shows are given every night.

● Special parties, with Carlos Molina as ringmaster, are given every Wednesday night in the Joseph Urban room of the Congress hotel. Extra decorations, favors for women, and prizes for amateur dancing are in the procedure. Molina's stay at the Congress will end four weeks hence. After a tour he will return for the World's Fair festivities. The new Eastman room, formerly the Hawaiian room, will probably be ready for its dedication on March 9.

● The Hotel Metropole at Michigan avenue and 23d street opened a café called the Emerald Room recently. Mort Sherman's orchestra supplies the music. Bee Chez is the featured entertainer.

● John Borino, director of the string orchestra in Fred Harvey's restaurant in the Straus building, was orchestra leader in the Schlitz Palm Garden of Milwaukee when the 18th amendment went into effect in 1920. The arrival of prohibition broke up his organization. Borino himself joined the Chicago Civic Opera's orchestra. Two of his men became members of the Chicago Symphony orchestra. Another found a place in the New York Symphony orchestra. Now they are all back together again, playing their old Palm Garden repertory as well as the new stuff.

● A group of eight ballet dancers trained by Fred Evans, who is the director of the ballet at the Chicago theater, joined the cabaret program at the College Inn last night. They are Charlotte Gooding, première ballerina; Marjorie Burke, Belle Higgins, Diana Wise, Clarice Golitz, Patricia Bradley, Dorothy Harvey, and Dorothy Drowns. Among their numbers are: a cigaret effect to "The Smoke Gets in Your Eyes," "Sophisticated Lady," and "Dragging Your Heels Around."

Frankie Masters continues as band leader, Zelda Santley remains with her impersonations, and Edith Griffith still perches at the piano and sings. A new team of ballroom dancers named Beubelle and Tova will soon put in an appearance.

● New in the entertainment at the Café de Alex is a lithe interpretive dancer named Louise. Her style is modernistic. She is seen in two numbers, "Winner Take Nothing" and a Mexican flirtation dance called "Chiapanecas." Other acts include the Rider Sisters in tandem steps; Dorothy Taggart, prima donna, and the Imperial Trio in light opera numbers. The music is directed by Earl Hoffman. Tea dances are presided over by Maurie Sherman and his band.

Horseplay and Beauty Merged in New Movie

"Hips, Hips, Hooray" Has Wheeler and Woolsey, Pretty Girls, Good Tunes

[Continued from page one.]

is horse play of no refined variety, but it has a world of action, its pulchritudinous damsels are greatful to the eye, and Wheeler and Woolsey are at their wheelerandwoolseyest—if that last means anything in your lives.

BitsaBOUTem.

There's to be a FILM FESTIVAL in Vienna this summer!

Doesn't that announcement look strange—after all the recent hectic news that's come swirling to us from the Austrian capital?

The ornate little booklet at hand announces that the event will occur on and between the dates of June 16 and July 2, 1934. To quote: "During this festival the film stars of the whole world will meet in Vienna . . . Sound films in all languages with and without music will be admitted to the World Film Producing competition providing they constitute a full evening's performance and are not more than 3,000 meters in length. Silent films are excluded . . . Black and white films, colored films, and plastic films may be entered. Films with a political tendency, trashy, mediocre films, and those whose technical execution does not come up to the mark cannot be admitted. Cultural and educational films as well as trick films and short films may not exceed a length of 1,000 meters . . ."

An international jury will do the deciding and medal awarding. Film acting, directing, photographic and sound recording competitions will also be in order . . . SPENCER TRACY will have the lead in the coming Fox picture, "Marie Galante" . . . ELMER FRYE, a photographer for Warners, declares that the reason most old portraits are unsmiling is that their subjects had bad teeth. George Washington had false ones, he thinks . . . MICKEY completes his 100th movie production this month.

Remember FLORENCE REED? She's been engaged to play Lou, owner and chaperon of the Mansion House, in "Frankie and Johnny" to be produced by All Star productions . . . FRANCHOT TONE will be JOAN CRAWFORD'S leading man in M-G-M's "Sadie McKee" . . . JEANETTE MACDONALD and not GLORIA SWANSON, as expectation had it, will be MAURICE CHEVALIER'S leading woman in "The Merry Widow" . . . CHARLES BUTTERWORTH has been signed for an important rôle with RONALD COLMAN in "Bulldog Drummond Strikes Back." That's good news . . . PAUL MUNI and his wife are vacationing in Russia.

See you tomorrow!

Jeritza's Operetta.

"Annina" is the new title of the Rudolph Friml operetta, formerly called "Teresa," in which the Shuberts will present Mme. Maria Jeritza as star in April.

Chicago Playbills

OPENING.

Cornelia Otis Skinner in "Loves of Charles II." and other dramatic sequences; Selwyn theater; opens tomorrow night.

CONTINUED:

"**Ten Minute Alibi,**" drama; Erlanger theater; auspices of American Theater society; second week.

"**Elizabeth Sleeps Out,**" comedy; Studebaker theater; sixth week.

"**Hold Your Horses,**" musical comedy, with Joe Cook as star; Grand Opera house; seventh week.

"**The Curtain Rises,**" comedy, with Louise Groody; Cort theater; eighth week.

Burton Holmes, travel talks; Orchestra hall; Wednesday, Friday evenings, Saturday matinée; "The Dutch East Indies."

COMING:

"**Girls in Uniform,**" drama; Blackstone theater; opens March 11.

WEEKLY CHANGES:

Palace theater: Vaudeville and cinema; Morton Downey's "Melody and Madness" revue.

Chicago theater: Vaudeville and cinema; Shaw and Lee, headliners.

State-Lake theater: Vaudeville and cinema; Lester Allen, Karyl Norman, headliners.

Star and Garter theater: Burlesque and cinema; "Big Jamboree," with Mary Sunde.

Rialto theater: Burlesque and cinema; "Naughty Nifties," with Marion Morgan.

FOR CHILDREN:

"**The Arkansaw Bear,**" Goodman theater; Saturday mornings until March 31.

Irish Players Plan Another American Tour

THE firm of Alber & Wickes, which sponsored the last two successful tours of the Abbey Theater company of Dublin, has announced the return of these famous players to America next fall. They will arrive in Boston the first week in October to start a transcontinental tour. The New York and Chicago engagements will be limited to three weeks. Thus they will be able to fulfill engagements that other cities were clamoring for last season.

The tour will constitute the Abbey's longest American stay and will, in all probability, be its last visit for some years to come. The repertory will contain a series of new plays, famous in the Abbey's annals, including O'Casey's "The Plough and the Stars."

Jazz Symphony

VERNON DUKE, who wrote most of the tunes for the new "Ziegfeld Follies" current in New York, has been commissioned by Paul Whiteman to write the first sinfonietta for jazz orchestra ever attempted. The work will be in three movements, the second of which will be a pioneering attempt to write a jazz fugue for clarinet, trumpet, and trombone.

Duke has just completed the score for a new ballet with book by Andre Gide for the Monte Carlo Ballet Russe. His real name is Vladimur Dukelsky.

MURDER PLAY LOVERS

He saved her from white slavery by the drastic method of killing the wretch she thought she loved; and so at the end of "Ten Minute Alibi," at the Erlanger, the murdering hero and honorable suitor gets his reward. The players are Bramwell Fletcher from London, new on the American stage, and Daphne Warren-Wilson.

[White Photo.]

Leading Man

DONALD FOSTER, leading man with Louise Groody in "The Curtain Rises" at the Cort theater, began his stage career when he was a freshman at Northwestern university. He wandered into a theatrical office one November afternoon and got a job holding a musket as a gendarme in that evening's performance of "The Two Orphans."

The musket went off at the moment of his entrance. His surprise at the explosion was so great and the audience was so amused at his chagrin that the manager instructed him to fire the musket at each succeeding performance.

Mr. Foster appeared with Lynn Fontanne in "In Love With Love" and in the musical comedy "Girl Crazy." Last season he played in Arthur Beckhard's production of "Carrie Nation."

COME TO OTTO E. SINGER'S THEATRE-RESTAURANT
Prima RAINBO GARDEN
CLARK at LAWRENCE — PHONE LONGBEACH 2210
You'll See A GREAT SHOW
Dance to SUPERB MUSIC

AMERICA'S FINEST FLOOR SHOW
Twice nightly in the PALMER HOUSE EMPIRE ROOM
featuring ROSITA and RAMON
By arrangement with the Waldorf-Astoria, New York City
● LOWE, BURNOFF and WENSLEY ● Duffin and Draper ● Four Californians ● Stanley Morner ● Twelve Abbott International Dancers ● Richard Cole's Music ● Gale Page
DINNER $2.00 (Sat. and Hol. $2.50) — For those who do not order dinner, minimum charge $2.00 (Sat. and Hol. $2.50)
Most moderate prices on wines and beverages
NO PARKING WORRIES — Drive up—step out. 75c for eight hours.

TERRACE GARDEN
MORRISON HOTEL
Every Night
CLYDE LUCAS and his CALIFORNIA DONS
ROMO VINCENT "A Ton of Fun"
AINSLEY LAMBERT DANCERS
BOBBY GRAHAM "Versatile Juvenile"
$1.00 SUPPER from 9 P. M. till Closing—$1.50 on Sat.
at Luncheon DON CARLOS and his MARIMBA BAND
Playing from 12:30 to 2:30 P. M.
SATURDAY TEA DANCING from 1:00 to 5:00 P. M.
Telephone FRANKLIN 9600

GRAND OPERA HOUSE — LAST WEEKS
SEATS NOW SELLING TO MARCH 10th
POP. MAT. WED., 50c to $1.50
AMERICA'S FUNNIEST COMEDIAN
JOE COOK
PRESENTS HIMSELF TO THE LAUGHING PUBLIC
"HOLD YOUR HORSES"
COMPANY OF 100
A MUSICAL RUNAWAY IN 21 SCENES
with HARRIET HOCTOR AND HER CORPS DE BALLET
50 GORGEOUS GIRLS
TOM PATRICOLA — JUNE O'DEA — DOROTHY DARE — DAVE CHASEN — JERRY NORRIS — CHARLES SENNA
POPULAR PRICES ALL PERFORMANCES
EXTRA MAT. THURS., MAR. 1 — PROCEEDS TO ACTORS' FUND — 50c to $2 SEATS NOW

ORCHESTRA HALL — TODAY AT 3:30
Civic Orchestra — All Seats 15c 25c 50c
Frederick Stock, Music Director
Eric De Lamarter, Conductor
POPULAR PROGRAM

ORCHESTRA HALL FOYER — TOMORROW AT 8:15
PHILHARMONIC STRING QUARTET
TICKETS $1.10

ORCHESTRA HALL
CHICAGO SYMPHONY ORCHESTRA — FREDERICK STOCK Conductor
TUESDAY AT 2:15—Bach Suite No. 2, B Minor; Brahms Sym. No. 3, F Major; Strauss "Ein Heldenleben."
THURSDAY EVE., 8:15—FRI. AFT., 2:15—REQUEST PROGRAM—Otterström Elegy, Chorale and Fugue; Rachmaninow Sym. No. 2; Strauss "Till Eulenspiegel's Merry Pranks"; Smetana "The Moldau"; Ravel Bolero.
"POP." CONCERT SAT. EVE. (25c to 60c)

ORCHESTRA HALL
AND NOW!
MORE ADVENTURES IN THE "Wild Romance of Geography"
BURTON HOLMES
INVITES YOU TO LOOK AT
EAST INDIES
THE SEASON'S MOST BEAUTIFUL —SCREEN TOUR—
WED. EVE., FRI. EVE., SAT. AFT.
DON'T MISS IT!
TICKETS 40c, 85c, $1.10

SELWYN — TOMORROW NIGHT (ONE WEEK ONLY)
Cornelia Otis Skinner
In the Dramatic Sequences
Mon., Tues., Wed., Sat. Nights; Wed. & Sat. Mats.
"THE LOVES of CHARLES II."
THURSDAY NIGHT
"THE EMPRESS EUGENIE"
FRIDAY NIGHT
"THE WIVES of HENRY VIII."
Each Sequence Preceded by a Group of Original Character Sketches
Eves., 50c, $1, $1.50, $2; Mats., 50c, $1, $1.50

CIVIC OPERA HOUSE
MARCH 4th — 8:15 P. M.
"Zigeunerliebe"
(Gypsy Love)
Westen—Feiertag—Ferency—Kaeuffl
Lippich—Bratt—Kemp—Oster—Mueller
Tickets on sale NOW at Box Office, 55c-$2.75

ERLANGER — LAST WEEK
TOMORROW NIGHT AT 8:30
MATS. WED. & SAT.
Crosby Gaige & Lee Shubert present
TEN MINUTE ALIBI
By Anthony Armstrong
3rd American Theatre Society Play
SUBSCRIBE NOW FOR THE SEASON'S 4 PLAYS
"Mystery fans can be proud of this drama."—Chas. Collins, Tribune.
". . . applause that sounded like gunfire . . . and I am not ashamed to say that my own unaccustomed hands joined in this demonstration."—Ashton Stevens, American.

CORT — EVENINGS 50c-2.00 — MATS. Wed.-Sat. 50c-1.50 — PHONE CENTRAL 0019
8th BIG WEEK
LOUISE GROODY
—and—
DONALD FOSTER
In B. M. Kaye's Romantic Comedy
THE CURTAIN RISES

BERTHA OTT ANNOUNCES
STUDEBAKER THEATRE — TODAY at 3:30
DUO PIANISTS—RECITAL
STELL — SILVIO
Andersen-Scionti
BLACKSTONE THEATRE — Wednesday, Mar. 7 at 8:30
ONLY PIANO RECITAL THIS SEASON
MYRA HESS
Mail orders to Bertha Ott Concert Management, 59 E. Van Buren St., with remittance and stamped addressed envelope. Seats 83c, $1.10, $1.65, $2.20, tax incl.

$1 Mat. Wed. Thur. Sat. — NITES $1 Entire Balcony 50c to $1.50
Frances Kennedy II. in Leslie Howard's
ELIZABETH SLEEPS OUT
with MARGARET FITCH, PHILIP DAKIN
STUDEBAKER — Mat. 2:40; Nites 8:40 — Phone Har. 2792

Russian Ballet Leading Event of Stage Year

Dancers of Monte Carlo Troupe Win Chicago; to Return Next Season.

By Charles Collins.

THE week of revels by the Monte Carlo Ballet Russe at the Auditorium, recently ended, was the most stimulating event of the theatrical year. Chicago had seen nothing like it for years—for sixteen years if you want to count from the visit of Diaghilev's company, the more brilliant parent of this fine organization; for about half that length of time if you are thinking in terms of Anna Pavlowa.

To many of its enthusiastic observers this fascinating spectacle came as a new and exciting experience in the theater. They immediately became "fans," like the old guard who had tasted this aesthetic intoxication in the days of the Diaghilev troupe, and were eager to sample every item in the copious repertory.

Russian dancing, in the large scale terms of its great ballet tradition, is a high form of theatrical excitement. Its blending of four arts—dancing, acting, orchestral music, and decorative design—acts like strong drink upon its audiences. The potent mixture goes to the head.

Athletic Thrill in Russian Dancing.

But this is not merely art for art's sake stuff. There is another and more primitive element in the brew; something physical and elemental, something that is related to athleticism as well as artistic interpretation. Energy as well as grace of body underlies the Russian conception of the ballet. It is fast and furious as well as beautiful; it has a muscular thrill. Take, for instance, the barbaric Tartar dances in "Prince Igor"; they are as stirring as a football game in which your favored team is sweeping irresistibly down the field.

This vigor, occasionally striking the note of wildness and fantastic merriment, is a peculiarly Russian contribution to the dance. It is a racial quality. The dance instinct is universal, but the Slavic peoples express it with an athletic passion. They have added the high jump and the forty yard dash to the realm of the theatrical arts.

Back in the Dark Ages, when Tartar bands were harrying the Suabian frontier, it was observed by certain much worried monks, chased out of the cloisters of St. Gall on Lake Constance by these heathen, that when a Hun was feeling happy he was likely to spring ten feet in the air and crack his heels together six times on the slightest provocation. Ten centuries and more have passed, but the Scythians are still performing their prodigious bounds, to the delight instead of the horror of the countries they are peacefully invading.

Psychology of Ballet Audiences.

Much of the recital dancing we have been getting of late has been so art-y, so given to moods and abstractions and portentous program notes, that it constitutes a cult rather than a form of popular entertainment. These Russians have art to burn, and in the latest frivolous fashions—witness "Beach" and "Concurrence"—but they also have the dynamic power that is the basic quality of the theater. They do not seem to live in the dead air of studios in the highbrow belt. They give a show for the show's sake—and that show, when all the learning and technicalities and aesthetic vocabulary are peeled away from it, is fundamentally pantomime.

The effect of these performances upon their audiences was clearly demonstrated by the animated conversation in the lobby during the long intermissions. This was the chatter of enthusiasts, the gay and eager talk that comes to a social gathering after the third cocktail.

I make a practice of sensing the spirit of a theater crowd during intermissions and after performances. I find that movie crowds are apparently unstirred; that drama crowds, except in unusual circumstances, are bland and wisecracking; that opera crowds are chatty but self-conscious, trying to say the right thing but ready to hedge their opinions, and that ballet crowds—at least on this occasion—are bubbling over with glee and talking as if they had vine leaves in their hair.

Whoopee in the Grand Manner.

These Russians communicate the spirit of elation. All of their numbers, when you get down into the very essence of the stuff, consist, in one way or another, of gay and gallant whoopee.

Even philosophers of austerity in life and thought are not immune to the contagion of whoopee in the ballet art. It is said that when Ralph Waldo Emerson saw Fannie Elssler, classic ballet star of the 1840s, he exclaimed: "That is poetry!" To which Margaret Fuller, the literary lady, sitting beside him, answered, "Ralph, it's religion!" What they meant, of course, was, "That is gorgeous and exalting fun."

The leading ballerinas of this company—Toumanova, Baronova, Danilova, Riabouchinska, and the others who flashed out in graceful achievements from time to time—are young and lovely creatures, surpassing in physical charm the women of Diaghilev's historic organization. They, with their sisters of the chorus, form a beauty show that should make Hollywood green with envy.

Manager Plans Tour Next Season.

All of these Russians, it should be noted, are emigrés from the revolution or the children of emigrés, now established outside the sway of the soviets. Monte Carlo is their winter headquarters, and the princess of Monaco is their patroness and protectress. But Paris is their home town, and there they flourish for several months of the year, with the Théâtre des Champs Elysées as the scene of their engagements.

S. Hurok, director of the American tour, is not echoing the howls of the New York theatrical managers about the death of "the road." He stood in the Auditorium lobby during the intermissions with the calm smile of a Buddha upon his lips.

"I find," he said, "that American theatergoers are ready for a new birth of beauty. Next season I will bring the Monte Carlo Ballet Russe back for a tour from coast to coast."

"DEATH TAKES A HOLIDAY"

This arresting photograph is a still from "Death Takes a Holiday" at the Oriental. Fredric March has the Star role.

MUSIC NOTES

A few letters selected from here and there:

From Mrs. Roland D. Whitman, Winnetka:

"For twenty-five years I have subscribed to the orchestral concerts. They are for me a necessity. For the last ten years I have been associated with the management of another, but tiny, musical venture on the north shore.

"For some years we enjoyed there, as the Orchestral association formerly enjoyed in Chicago, a seemingly endless waiting list of subscribers. We were able to rest on our oars. Then the crash! Subscribers and waiting list melted away as the mist before the sun. It was for us either to quit or to work. For a time we 'shushed' the fact of our dear departed waiting list, but pussyfooting brought only moderate and insufficient results. So we cast [as we then thought] dignity to the winds and went out boldly by every imaginable proper means for subscribers to finance our music.

"We think the storm has passed; that calm has returned. Our seats have been filled—vitally important regardless of money—and we have had no deficiency at any time. We have survived by dint of hard work, modern methods, and the use of all our imagination."

From the Rev. Peter Edwards, Chicago:

"I crave a little space to air my grievance against the present method of singing, namely the 'tremolo' or 'shaky' or 'wabbly' one. One of its chief defects is that it calls attention to itself, thus causing me to overlook its beauty oftone. There are tears in its tones of joy! Singers of the tremolo tribe make me picture a person just out of a river in winter. He is shivering in body and voice!

"I seek pure, even tone, as full as possible of soul expression, but nowadays the 'tremolo artists' are so very busy shedding tears in their joy that I call their efforts mostly affectation. Will not some one back me up in my protest? Cannot an organization be formed to stand for pure, unaffected tone in vocal and instrumental music?"

From Helen Sorenson, Chicago:

"As a music lover and Chicagoan I wish to register my disappointment regarding the ballyhoo and press notices of the Monte Carlo Ballet Russe. The tragic joke is that critics of our great newspapers fail to criticize the programs, a conglomeration of compositions by various composers, not ballets; the way things are put across to fool the 'hicks' or 'boobs'—the American public.

"However, one finds many a person in this 'wild' town who happens to know music and the ballet, who suffers the shame and resentment of the true lover of the arts.

"Press notices gave many of us the misleading belief months ago that the Monte Carlo company would produce such ballets as 'Lake of the Swans,' by Tschaikowsky; 'Raymonda,' by Glazounow; 'Sylvia' or 'Coppelia,' by Delibes; 'Nutcracker,' by Tschaikowsky, etc., and not a trashy, patched up so-called choreographic tra-la-la.

"It is therefore with good intentions that I write to you that you kindly modify your attitude toward such organizations of art with a view to preventing further exploitation and fostering pseudo-art and mediocrity and considering Chicago a center of thought and progress and not merely a city of provincialism."

An elaborate concert by the Women's Symphony orchestra for its own benefit is being planned for April 23 at Orchestra hall. A featured number will be the new "Good Morning, America," with words by Carl Sandburg and music by Hazel Felman. For this the services of the contralto Mina Hager as soloist are now being sought, and the choral parts will be sung by the glee club of Northwestern university. Guy Maier and Lee Pattison will also appear in a two-piano work with the orchestra.

The thirty-sixth annual music festival at Cornell college, Mount Vernon, Ia., will take place May 3, 4, and 5. The Chicago Symphony orchestra will play on the afternoon and evening of the last day.

Actor from Italy.

Stiano Braggiotti, who plays the villain in "Ten Minute Alibi" at the Erlanger theater, was born in Florence, Italy. He started his stage career about eight years ago in operetta, and appeared in "My Maryland" and "The Red Robe." He later appeared with Mary Nash in "A Woman Denied," and with Katharine Cornell in "Dishonored Lady." Last season he acted with Ethel Barrymore in "An Amazing Career." He also has played opposite Gloria Swanson in "pictures."

New Guild Actress.

Mady Christians, the German-American actress, will appear in the Theater Guild's forthcoming production of "Races." She made her New York début in "A Divine Drudge," which opened on October 26 and ran for 12 performances. She also appeared for three preview performances in "Talent," the Rachel Crothers play, which was withdrawn without a formal première.

POPULAR IN MUSICAL COMEDY

Frances Upton, prominent in "Hold Your Horses," Joe Cook's frolic now at the Grand Opera house, is a well-known girl of the Broadway frolics. She appeared in Ziegfeld's show, "Whoopee," with Eddie Cantor, and also in a "Ziegfeld Follies" which employed the same Mr. Cantor. Her last appearance in Chicago was in "Girl Crazy." [Maurice Seymour Photo.]

Music for Two Pianos One Art with a Future

Coming of Andersen-Scionti Team Reminds Critic of Its Potentialities

By Edward Moore.

STELL ANDERSEN and Silvio Scionti are appearing this afternoon at the Studebaker theater in a variety of music making by no means common as yet but one that has taken on great popularity during the last fifteen years. It is a program for two pianos.

The statement of the case is somewhat simpler than the effects gained thereby. Music written for two pianos means simply that. It is not a solo with accompaniment, like a concerto with orchestral parts played on a second piano, but a form of music in which either the first or second piano may at times take the leading position, but which adds up to their being alike with neither as soloist.

Here are ten fingers on one keyboard, another ten on another. The rather curious effect is that frequently the music sounds bigger, fuller, richer, more complex than one would think twenty fingers could make it. Numerically the fingers are doubled, tonally it is almost as though the progression were not arithmetical but geometrical.

Economic Factors Curb Development of the Form.

That this manner of music making is not more widespread is due to several causes. For one it is not customary under present conditions to keep two carefully tuned pianos in the same practice room. Economic reasons may have something to do with this. The fact leads to another—that there is not a great amount of two-piano music in the world, at least by comparison with what has been written for solo piano.

A third reason is that good duo-pianists are obliged to develop a faculty sometimes lacking in many excellent soloists. Each must submerge his own individuality in the individuality of his partner, must become part of a whole that is more important than the sum of its parts. This is called ensemble playing. In athletics it is called team work, which means exactly the same thing. A solo player is primarily an individualist; an ensemble player must keep himself in constant touch with the intentions of his companions, and this whether the case is of two pianos, chamber music, band, or orchestra.

Maier and Pattison Have Made It Serious Business.

Over quite a period of years Harold Bauer and Ossip Gabrilowitsch have occasionally joined forces in a two-piano recital generally of much interest. They seemingly become aware of each other's intentions by divination rather than by industrious preparation. Shortly after the war Guy Maier and Lee Pattison embarked on a career of the same sort, making a serious business of it, putting on programs which for finish and precision have seldom been equaled. They were together for a long time, separated for a shorter time, and this season were back on another tour.

They are not the only ones. An English pair, Ethel Bartlett and Rae Robertson, who in private life are Mr. and Mrs. Robertson, have played in Chicago and just lately have been making some warmly praised appearances in New York. Philip Manuel and Gavin Williamson of Chicago play not only on two pianos but two harpsichords, carefully made reproductions of the piano's elderly ancestor. And there are others, not forgetting the Andersen-Scionti duo of today, who have become highly expert in the art.

Tomford Harris, who began an interesting series of piano music by twentieth century composers four weeks ago, will continue this afternoon at Fullerton hall with a program by Italian, Russian, and Spanish composers. In detail, the composers are Respighi, Casella, Malipiero, and Busoni for Italy; Scriabin, Stravinsky, and Prokofieff for Russia; Granados, Infante, and Mompou for Spain.

Not the least interesting part of a request program lies in the requests as well as in the performance. Frederick Stock sent out word some time ago that the Thursday-Friday concerts of the Chicago Symphony orchestra this week would be made up of request numbers. After collecting returns, the program has the following makeup: Otterstrom's Elegy, Chorale, and Fugue; Rachmaninoff's Second Symphony, Richard Strauss' "Till Eulenspiegel," Smetana's "The Moldau," and Ravel's Bolero.

In addition there will be a Tuesday afternoon concert of Bach's Second Suite, Brahms' Third Symphony, and Strauss' "Ein Heldenleben," and a Saturday night popular program with Beethoven's Seventh Symphony as the leading number.

Nineteen Episcopal church choirs will sing Gounod's "Gallia" at four sectional music festivals this afternoon at 4:30 o'clock. The locations will be: North shore, St. Mark's, Evanston; north side, St. Peter's; west side, Grace church, Oak Park; south side, Trinity. The services are sponsored by the Chicago Choirmaster's association.

B'way Openings

NEW YORK, Feb. 24.—[Special.]—Three new plays are scheduled for the Broadway district next week. A new production by Guthrie McClintic seems the most important of the list. The announcements:

"Ragged Army"—Opens Monday night at the Selwyn theater. A postponed première of one of last week's promises. Lloyd Nolan heads the cast.

"When in Rome"—Opens Monday night at the Forty-ninth Street. The author is Austin J. Major and in the cast are Kenneth Daigneau and Alney Alba.

"Yellow Jack"—Opens Thursday night at the Martin Beck. Some time back Paul De Kruif wrote a book called "Microbe Hunters," which contained a chapter on the life of the late Dr. Walter Reed, conqueror of yellow fever. Sidney Howard made an adaptation of that particular division, and the resulting play is to be staged by Guthrie McClintic. The cast contains Katherine Wilson, John Miltern, Robert Keith, Eduardo Ciannelli, Millard Mitchell, Whitford Kane, and Geoffrey Kerr.

Hurry and Stock Up With These BRUNSWICK RECORDS at 50c each
(Reduced for this event from $1.50 and $2)

BEETHOVEN
Symphony No. 3 (Eroica). Philharmonic Orchestra of Berlin. Pfitzner, Conductor. No. 90060-65. Regular Price $9.00. Sale Price $3.00

CESAR FRANCK
Symphony in D Minor. Lamoureux Orchestra, Paris. A. Wolff, Conductor. No. 90197-200. Reg. Price $6.00. Sale Price $2.00

LISZT
Concerto in E Flat Major. Brailowski. No. 90036-38. Reg. Price $4.50. Sale Price $1.50

RAVEL-DEBUSSY
Jeau d'Eau. Feu d'Artifice. Piano solos by Maria Theresa Brazeau. No. 90113. Reg. Price $1.50. Sale Price $0.50

BEETHOVEN
Symphony No. 6—F Major (Pastorale). State Opera Orchestra of Berlin. Pfitzner, Conductor. No. 90189-194. Reg. Price $9.00. Sale Price $3.00

MENDELSSOHN
Midsummer Night's Dream—Overture. Lamoureux Orchestra, Paris. No. 90137-138. Reg. Price $3.00. Sale Price $1.00

BEETHOVEN
Ninth Symphony (Choral). Berlin State Opera Orchestra. Fried, Conductor. No. 90179-185. Regular Price $10.50. Sale Price $3.50

Mail or telephone your order if you cannot come in. A complete list will be furnished on request.

LYON & HEALY
Wabash at Jackson
123 N. Marion St. - - - Oak Park
615 Davis St. - - - - - - Evanston

EDUCATIONAL

The GREGG COLLEGE
Home of Gregg Shorthand
Nothing can take the place of Gregg Secretarial, Stenographic, or Accounting training if you want to quickly join the ranks of the employed.
Day School starting every Monday, enrolls only high school graduates.
Two Evening Sessions, beginning Mondays and Tuesdays, respectively. A friendly college where study and proficiency come easier.
Call, write or telephone State 1881 for Catalog
6 N. Michigan Ave., Chicago

LEARN ELECTRICITY in the shops of COYNE
NEW BOOK FREE!
Make your evenings profitable. Train now for Radio or Electrical Jobs. All practical work. Learn by Doing. Free employment help after graduation. Call, phone or write for special low tuition offer
DAY OR EVENING TRAINING
H. C. Lewis, Pres. Coyne Electrical School 500 S. Paulina St. Telephone SEEley 7722 Chicago

MacCormac SCHOOL of COMMERCE
DAY & NIGHT CLASSES Beginning Every Monday
Day and Night—Accounting, Shorthand, Stenotypy and Secretarial Training
Call or write for information
1170 E. 63d St. Hyde Park 2130

3 MONTHS' INTENSIVE COURSE SHORTHAND AND TYPING
For College Trained People
BEGIN ANY MONDAY
METROPOLITAN BUSINESS COLLEGE
37 S. WABASH AVE. RANdolph 2639

AVIATION ENGINEERING-MECHANICS
Evening Classes Start Feb. 26
AERONAUTICAL UNIVERSITY
1338 S. Michigan, Dept. 401B, Chicago
U. S. Gov't approved. Est. by Curtiss-Wright.

Chicago TECH College
Drafting — Electrical Engineering —Architecture. 31st year. 1 and 2 year diploma. 3 year B. S. Degree & Short Courses. Days and evenings. Free Blue Book. Write, call. Tel. Vic. 8376. Dept. 34, 118 E. 26th St., Chicago

METROPOLITAN BUSINESS COLLEGE
Business and secretarial training. Day and evening classes. Free employment service. BEGIN NOW, 37 S. Wabash, RANdolph 2637.

EDUCATIONAL

The Answers to These Questions Are the Answers to Your Language Problem
BERLITZ SCHOOL OF LANGUAGES
Q. What is the famous Berlitz Method of Language Instruction?
A. A scientific adaptation of the Mother-Child Process, whereby the child learns naturally by first hearing the language spoken and then speaking it.
Q. Can I be certain that I will learn this way?
A. 2,499,826 men and women have mastered this way. How can you fail?
Q. Learning languages is difficult, tedious work, isn't it?
A. Our way is natural, as enjoyable as your favorite pastime. You learn literally without conscious effort.
Q. Must I give up much of my spare time?
A. No—just 2 or 3 hours a week—the time to suit your convenience, days or evenings, private or class.
Call at the School About FREE DEMONSTRATION LESSON
Ask about our Effective English Course
Auditorium, 56 E. Congress St. Harr. 0392.

HIGH SCHOOL JUNIOR COLLEGE
(FIRST 2 YEARS OF COLLEGE)
NEW TERM NOW
Complete 4 years high school in 15 months, or 2 years college in 9-12 months, days or evenings. Includes laboratory sciences.
Complete preparation for law, medicine, dentistry, etc. Old established school.
CLASSES LIMITED TO 20 STUDENTS
TEXT MATERIAL FREE
Ask About Our Home Study Courses
DODD-HARRIS SCHOOLS
190 N. State St. Frank. 4122-3-4-5

moser BUSINESS COLLEGE
Only Four Year High School Graduates Enrolled
Students May Enter Now. Bulletin Sent Free
116 S. Michigan Ave., Chicago, Randolph 4347

SPEEDWRITING 6 WEEKS
NEW CLASSES NOW FORMING
Beginners take Rapid Dictation in 6-8 Weeks.
LOW COST. NOT A MACHINE
Also Gregg, Munson, Pitman, Comptometry, Bookkeeping, Switchboard, Typing, etc.
BIG LOOP SCHOOL. BOTH SEXES
CHICAGO BUSINESS COLLEGE
190 N. State St. Franklin 4122

RAY SCHOOLS
Art for Business Use
Courses: Advertising Art, Photography, Interior Decoration; Dress Design, Styling, Fashion Illustration; Advertising, Copy, Layout, Media, Markets. Unexcelled environment. 20 years in same location. 116 South Michigan Boulevard, Chicago. Dept. T.

VOGUE SCHOOL
DRESS DESIGNING. Freehand Cutting, Draping, Millinery, Sketching, Color, Ideas, Styling. FASHION DRAWING. Magazines, Covers, Newspapers, Layout, etc. Individual Advancement. INT. DECORATING. Period Styles, Color, Arrangement, Estimates, Rendering, Styling. 116 SO. MICH. AVE. CHICAGO. Dept. T.

ASK ABOUT OUR Complete Business Training
BRYANT & STRATTON
18 SOUTH MICHIGAN AVENUE. TEL. RANDOLPH 1575

Gloria Swanson May Be Star in "Three Weeks"

One of Few Actors of the '20s to Survive Passing Year, Changing Tastes.

By Rosalind Shaffer.

HOLLYWOOD, Cal. — [Special.]— The signing of Gloria Swanson to a contract at M G M with the hint that she will revive Mme. Glyn's "Three Weeks," of asbestos coated memory, reminds us that Gloria is almost the last rose of summer when it comes to the older picture stars who still play leads or are starred. Of the film people who were famous in the early 1920s, many either have been forgotten or no longer are seen on the screen. Some of the present lights were beginning to come up. But how few luminaries have really survived as Gloria has!

A dozen years ago her sisters in stardom read something like this: Theda Bara, Beverly Bayne, Betty Blythe, Irene Castle, Helene Chadwick, Betty Compson, Grace Cunard, Viola Dana, Marion Davies, Marjorie Daw, Priscilla Dean, Marguerite de la Motte, Miss Du Pont, Billie Dove, Virginia Brown Faire, Dorothy and Lillian Gish, Corinne Griffith, Leatrice Joy, Doris Kenyon, Alice Joyce, Alice Lake, Barbara La Marr, Lila Lee, Bessie Love, Ann Luther, Nita Naldi, Pola Negri, Ann Q. Nilsson, Mary Philbin, Dorothy Phillips, Mary Pickford, Aileen Pringle, Alma Rubens, Blanche Sweet, Mary Miles Minter, Constance and Norma Talmadge, Virginia Valli, and Florence Vidor, and many lesser lights.

● Of this number Alice Brady has recently made a triumphant return to films after leaving them for the stage a long time ago. Bebe Daniels and Marion Davies survive, Marion doing better than ever before. Mary Pickford carries on with little following nowadays. Colleen Moore has made a fairly successful comeback after being out for several years. Norma Shearer is at her zenith or a little past it, but still going strong. Where are the snows of yesteryear? On my lady's brow, it seems.

The men of the films show a slightly better rating. Their charm is not so perishable, it seems, as age is not such a factor in a man's film career. Ten years ago saw Charlie Chaplin, Francis Bushman, Monte Blue, Warner Baxter, Bryant Washburn, Lon Chaney, Lew Cody, William Desmond, Richard Dix, Elliott Dexter, Dustin and William Farnum, Jack Gilbert, Ray Griffith, Alan Hale, Creighton Hale, Johnny Hines, Walter Hiers, Hoot Gibson, Jack Holt, J. Warren Kerrigan, Norman Kerry, Adolphe Menjou, Tom Mix, Tony Moreno, Jack Mulhall, Conrad Nagel, Ramon Novarro, Pat O'Malley, Jack Pickford, House Peters, Eric von Stroheim, Charles Ray, Wallace Reid, Theodore Roberts, Will Rogers, Bill Russell, Milton Sills, George Arliss, Bill Hart, Harry Langdon, Richard Barthelmess, Noah and Wallace Beery, Lew Stone, Conway Tearle, Lou Tellegen, Rudolph Valentino, Henry B. Walthall, and Douglas Fairbanks.

● Arliss at the time had made a couple of successful pictures, but was known distinctly as a stage star. Now his movie success is tremendous. Richard Dix carries on, not a first line star, but good, better than he was then when he made only westerns. Jack Gilbert is having a struggle to hold on at all. Jack Holt has had a steadily maintained success in action pictures, replacing his old western vogue.

Conrad Nagel is a sterling actor, valuable, but not the romantic lead of a couple of years back. He has been away from Hollywood so much in theater tours that he is becoming unfamiliar on the screen. Ramon Novarro, still starring, has held his public. Richard Barthelmess has survived, though not the rage as he once was. Will Rogers has gone on to bigger picture success than he had achieved at that time.

Noah Beery is almost off the screen, but brother Wallace is a star yet and again. Adolphe Menjou wears well. Tom Mix has deserted films. Lowell Sherman still acts a little as well as directs, but Eric von Stroheim is distinctly out of the picture. And a colorful figure he once made as director and actor. Douglas Fairbanks survives after a fashion. Warner Baxter, like a few others, seems to have held an individual following over a period of years.

● Adolf Bolm, famous dancer, has been retained to create the ballets for Constance Bennet's new picture.

It's a funny thing how folks crave to have their babies in Honolulu. Now it's Dorothy Jordan—Mrs. Merian Cooper to you—who's going to go there to await the arrival of her baby. Mary Astor traveled there in a small yacht with her doctor husband, Dr. Franklin Thorpe, and got so many thrills out of the trip that the baby arrived well ahead of schedule.

● Bela Lugosi and Boris Karloff are plotting a nerve-wrecking performance in "The Black Cat" for Universal. It's to be a super horror production, adapted from Edgar Allan Poe's famous story.

● May Robson returns to Hollywood following her recent highly successful personal appearance tour. It looks as if her famous hit, "The Rejuvenation of Aunt Mary," will be screened with her in the lead.

● Sally Eilers and husband, Harry Joe Brown, occupied the "doghouse," run daily by a well known trade paper last week—for a reason that's funny if you think so. Seems Sally had promised the crew on her film to throw a party following the completion of her picture at Fox's.

Sally was called back to make about ten minutes worth of additional shots and got so burned at the idea of doing more work—even that little bit—that she and hubby grabbed up all the bottles waiting on the table set for the party and bundled them into her limousine and left!

Rumors that Sally and hubby are expecting a baby put Sally into a great temper with an inquiring reporter—such a temper that she got suddenly taken ill and left the set. Meanwhile, a pal on another paper printed the story, making Sally's indignation worth what?

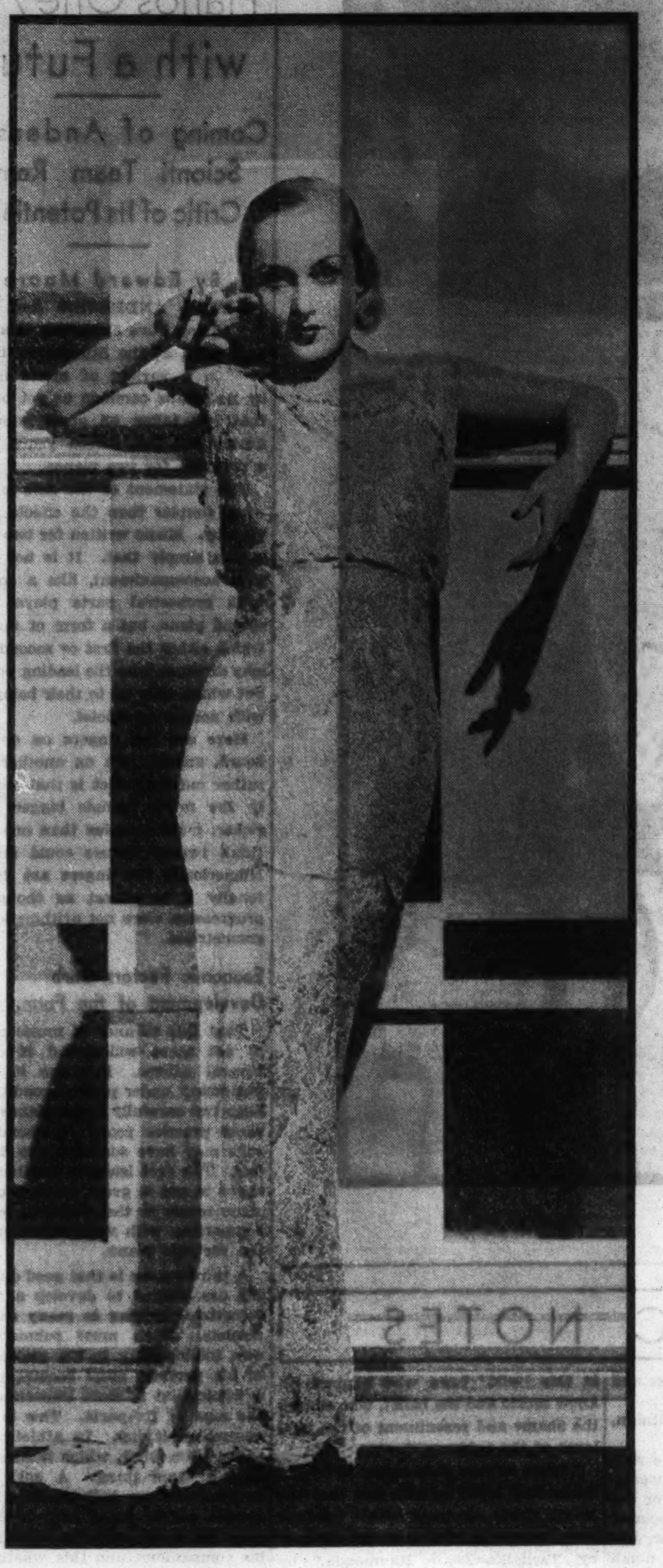

STAR IN "BOLERO"

They sure know how to wear clothes—and how to photograph those clothes — in Hollywood. Proof of the pudding: Carole Lombard as "snapped" in a scene from "Bolero." Chicago. (Looks quite a bit plumper, doesn't she?)

MOTION PICTURES DOWNTOWN

STATE-LAKE
Come Today . . . No Advance in Prices!
—Stage—
LESTER ALLEN and JOYCE WHITE
Stars of "Ziegfeld Follies" and "Scandals"
KARYL NORMAN
"The Creole Fashion Plate"
DE VITO AND DENNY
LEON NAVARA TWO DAVEYS
ALLEN & KENT
—Extra!—
"HUNGARIAN CZARDAS"
Huge Dancing Ensemble with VERNE BUCK & BAND
NEW SHOW EVERY FRIDAY

Continuous from 11 a. m. to 2, 25c; to close, 40c
Screen— JOHN BARRYMORE in Elmer Rice's vivid cross-section of American life, "COUNSELLOR AT LAW" With BEBE DANIELS DORIS KENYON and members of original cast

WHAT FUN on Screen & Stage at the Palace!
55c 10:45 to 5
BERT WHEELER AND ROBT WOOLSEY in "HIPS HIPS HOORAY" with RUTH ETTING DOROTHY LEE THELMA TODD
RKO Radio Picture
Huge Stage Revue MORTON DOWNEY
CAST OF 40 in 'MELODY & MADNESS' with RUTH FORD
Singing Ensemble Dancing Beauties
FRANK AND MILT BRITTON & BAND
Walter (Mouse) Powell & Tito
Late Show 10:30 P. M.
Always a Better Show at RKO PALACE RANDOLPH NEAR LA SALLE

MOTION PICTURES DOWNTOWN

BALABAN & KATZ WONDER THEATERS • NRA
CHICAGO STATE NEAR RANDOLPH
Bargain Matinee 35c 10:45 to 2:30
Drums of love throbbing in hearts of fire!
GEORGE RAFT CAROLE LOMBARD
Bolero
Paramount's Triumph! INSPIRED by Ravel's famous composition!
on stage! ★ SHAW & LEE ★ THREE "X" SISTERS ★ KAY, KATYA & KAY
A. ROBBINS • EVANS GIRLS
CHERNIAVSKY—"Irving Berlin Melodies"

UNITED ARTISTS RANDOLPH AT DEARBORN
Barg. Mat. 9:45 a. m. to 2 p. m.
IT SWEEPS YOU OFF YOUR FEET!
With its fascinating romance! Its tuneful melodies! Its superb spectacle!
CONSTANCE Bennett MOULIN ROUGE
20th Century's gorgeous picture with FRANCHOT TONE
TULLIO CARMINATI • RUSS COLUMBO • BOSWELL SISTERS
Jealous even of herself, she steals into the night to steal forbidden romance!

ORIENTAL RANDOLPH near STATE
Bargain Matinee 10 A. M. to 2 P. M.
Fascinating! Magnetic! Unforgettable!
Fredric March in DEATH takes a HOLIDAY
Paramount's Astounding Drama with
EVELYN VENABLE SIR GUY STANDING
GAIL PATRICK KENT TAYLOR HENRY TRAVERS
Women were drawn to him! Men trembled before him!

McVICKERS MADISON near STATE
Bargain Mat. 10:30 to 2 P. M.
CLAUDETTE COLBERT "4 FRIGHTENED PEOPLE"
Extra! Stoopnagle & Budd

ROOSEVELT STATE NEAR WASHINGTON
Doors Open 11 A. M.
JANET GAYNOR LIONEL BARRYMORE "CAROLINA"

NORTH

BALABAN & KATZ THEATERS • NRA
UPTOWN
Doors Open 11:30 A. M. 1st show 12—Mat. price till 2:30 After 2:30, Adults 50c plus tax
ON STAGE! IN PERSON! TED LEWIS
And The TED LEWIS BAND in 'HAPPINESS FOLLIES of 1934' Doris Deane—Mildred Gaye "Snowball" Whittier—Dixie Four
MARIE DRESSLER WALLACE BEERY John BARRYMORE Lionel BARRYMORE JEAN HARLOW
Dinner at 8

BELMONT BELMONT at LINCOLN
DOORS OPEN 12 NOON Matinee Price Bargain Till 2:30
GIANT STAGE REVUE DON PEDRO And His Radio Orchestra 20 Entertainers
TONY CABOOCH O'CONNOR FAMILY
SCREEN James CAGNEY "LADY KILLER"

FREE PARKING GRANADA SHERIDAN DEVON
Mat. Price 1:30-2:30 'DESIGN FOR LIVING'
Fredric March, Gary Cooper, Miriam Hopkins

OPEN 12 NOON RIVIERA BROADWAY LAWRENCE
Mat. Price 1:30-2:30. John BARRYMORE "COUNSELLOR-AT-LAW"

NORTOWN WESTERN nr. DEVON Mat. Price 1:30 to 2:30
JOHN BARRYMORE "Counsellor at Law"

NORSHORE Howard-Clark Mat. Price Till 2:30
DOORS OPEN 12 NOON
4 MARX BROS., "Duck Soup"
Extra! On Stage—All Performances
"Edelweiss Joe" Joe Parsons Heading
5—BIG STAGE ACTS—5

PANTHEON Sher.-Wilson. Open 1:30 Mat. Price Till 4 P. M.
James Cagney, 'LADY KILLER'

LAKESIDE 4728 Sheridan. Open 1:30 Mat. Price Till 4 P. M.
Dressler & Barrymore, "Her Sweetheart"
Extra! "Popeye" Riot, "Season's Greetings"
Starting Tomorrow—Open 12 Noon Daily

COVENT 2653 N. Clark. Open 1:30 Mat. Price Till 4 P. M.
John Boles, Margaret Sullavan in 'Only Yesterday'
Extra! Bing Crosby Comedy "Please"

CENTURY Clark Diversey Mat. Price Till 2:30
DOORS OPEN 11:30 A. M.
ON STAGE! COMPLETE! First North Side Appearance
WLS MERRY-GO-ROUND
CUMBERLAND RIDGE RUNNERS LINDA PARKER—"SPARERIBS" LULU BELLE—MANY MORE
Screen— JAMES CAGNEY "LADY KILLER"

HOWARD
HOWARD ST. "L" FREE PARKING
DOORS OPEN 12:30 P. M.
FIRST PERFORMANCE STARTS 1 P. M.
Margaret Sullavan-John Boles "Only Yesterday"

BRYN MAWR 1125 BRYN MAWR
Jack Oakie—Ginger Rogers Thelma Todd—Jack Haley 'SITTING PRETTY'

DE LUXE 15c 1141 WILSON TO 4 P. M.
Kay Francis Ricardo Cortez "House on 56th Street"
Also TED HEALY & HIS STOOGES

LAKE SHORE "Little Women"
3175 Broadway. Matinee. Katharine Hepburn

BUGG MATINEE 15c Until 4—20c After JOHN BOLES.
LILIAN HARVEY—"MY LIPS BETRAY"

NORTHWEST

EMBASSY 3940 Fullerton
CROWN Opens 10 a.m. Division & Ashland
CLARA BOW 'HOOPLA'

IRVING Irving Pk. at Crawford Ricardo Cortez-Kay Francis. "HOUSE ON 56TH ST."

NEW DRAKE 3548 MONTROSE 15c 12:30 to 3:00 25c 3:00 to Closing
JOHN BOLES—MARGARET SULLAVAN
"ONLY YESTERDAY"
Greater Than "Back Street"
Added Attraction Bing Crosby-"Please"

RIVOLI 4380 ELSTON 15c to 3—25c After BIG 3 HOUR SHOW
Katharine Hepburn 'Little Women'
"TARZAN THE FEARLESS," Billy Nelson—"TWIN SCREWS," Moran & Mack—"FREEZE OUT." Late News, Cartoon and Others. ALWAYS THE BIGGEST SHOW IN TOWN.

MILFORD 3311 N. Crawford-15c, 12:30-5 P.M.
The Wonder Picture of 1934
Joan Bennett Frances Dee Katharine Hepburn "Little Women"
COMEDY—CARTOON—OTHERS
Mat. only—Bob Steele—"Mystery Squadron"—Ep. 2

LIBERTY 3705 FULLERTON Open 12 Noon. 15c to 6 P. M.
James Dunn—"JIMMY & SALLY"
Also Charlie Chase Comedy, "Tarzan the Fearless" & "Old King Cole" Silly Symphony

RO LAWRENCE & SPAULDING OPEN 1 P. M.
SPENCER TRACY—LORETTA YOUNG "MAN'S CASTLE"

KARLOV 15c, 1:30-5—20c After
JACK OAKIE GINGER ROGERS "SITTING PRETTY"
Kazan the Dog in "JAWS OF JUSTICE"

TIFFIN 4051 W. NORTH AVE.
FOUR MARX BROTHERS, "DUCK SOUP"

AVON 3325 FULLERTON—Mat. 1 P. M. Starting Today for 4 Days MATINEE DAILY AT 1 P. M.
"LITTLE WOMEN"

PATIO 6008 IRVING PARK BLVD.
John Boles Margaret Sullavan "Only Yesterday"

MONT CLARE GRAND AVE. AT HARLEM
FOUR MARX BROS.—"DUCK SOUP"

NORTH

SHERIDAN Sheridan and Irving Opens 1:00
THE FOUR MARX BROTHERS "DUCK SOUP"

VOGUE 3810 Broadway
DAVIS 4614 Lincoln
Margaret Sullavan John Boles "ONLY YESTERDAY" 93 Featured Players

DEVON 6225 Broadway—Opens 12:30 Preston Foster. Clara Bow—"HOOPLA"

"400" 6746 Sheridan—Opens 12:30 Glenda Farrell. Joan Blondell—"HAVANA WIDOWS"

NO. CENTER Lincoln & Irving
BIOGRAPH 2435 Lincoln
Kay Francis Ricardo Cortez "HOUSE ON 56TH STREET"

BUCKINGHAM 3319 N. Clark Preston Foster CLARA BOW—"HOOPLA"

KEYSTONE 3912 Sheridan—Mat. Daily Margaret Lindsay. George Brent—"FROM HEADQUARTERS"

ARGMORE Argyle and Kenmore James Cagney, Joan Blondell Ruby Keeler — "FOOTLIGHT PARADE"

JULIAN 918 Belmont—Opens 12:45 George Raft, Wallace Beery. JACKIE COOPER — "THE BOWERY"

RIDGE Devon at Clark | BERTHA 4717 Lincoln Ave.
AT BOTH THEATERS KATHARINE HEPBURN "LITTLE WOMEN"
THE PICTURE 3 GENERATIONS HAVE WAITED TO SEE . . DON'T MISS IT!

LINCOLN 3164 Lincoln Ave. Near Belmont First Show Starts 12 Noon
Katharine Hepburn—Joan Bennett Frances Dee—Paul Lukas
"LITTLE WOMEN"
MORAN & MACK COMEDY SCREAM DONALD NORRIS, Radio Star SALLY LEE—"PEPPER POT" Silly Symphony—"OLD KING COLE" LATE NEWS REEL

ADELPHI 7074 N. CLARK Cont. 1:30 P. M. Telephone Rogers Park 1039
James Cagney—Joan Blondell Ruby Keeler—Dick Powell
"FOOTLIGHT PARADE"
NEWS—MICKEY MOUSE—NOVELTY ACTS Next Sunday—"LITTLE WOMEN"

WINDSOR • DEARBORN
1225 N. Clark Barg. Price 1 to 3 P. M. 4 Marx Bros. "Duck Soup" "Popeye"—Cartoon
404 W. Division Barg. Price 1:30 to 3 P. M. MARG. SULLAVAN JOHN BOLES "ONLY YESTERDAY"

ROSEWOOD 1823 MONTROSE Matinee Daily
OPENS 12 NOON—SHOW STARTS 12:30 P.M.
KATHARINE HEPBURN "LITTLE WOMEN"
Leon Errol Comedy, Cartoon, and Others

MUSIC BOX 3738 SOUTHPORT. Doors open 12:30 P.M. Mat. Price to 4 P.M.
MARIE DRESSLER—LIONEL BARRYMORE
"HER SWEETHEART" ("Christopher Bean")
Mat. Only-Latest Chapt. "Tarzan the Fearless"

PANORAMA 717 SHERIDAN "Skeets" Gallagher. WARREN HYMER—LOIS WILSON
"IN THE MONEY"
PLACED NO. 1—MAE TINEE'S BEST PICTURE OF THE MONTH

LANE COURT CENTER at CLARK Barg. Mat. to 4 P. M.
John Boles—Margaret Sullavan—Billie Burke "ONLY YESTERDAY"

CALO 5406 N. CLARK ST. PRESTON FOSTER. CLARA BOW—"HOOPLA"

GOLD COAST 15c Any Day Any Time Clark & North
Barbara Stanwyck—"EVER IN MY HEART"

CINEMA Lionel Barrymore, Alice Brady—"SHOULD LADIES BEHAVE"

MOTION PICTURES SOUTH

BALABAN & KATZ THEATERS • NRA
SOUTHTOWN 63D STREET EAST OF HALSTED
Matinee 12:30-2:30 Late Feature 10:30
A ROMAN GLADIATOR WITH SNAPPY SONGS
Eddie CANTOR "Roman Scandals"
RUTH ETTING
Dashing Damsels-Romantic Rhythm

TIVOLI COTTAGE GROVE at 63D
Silly Symphony in color—"China Shop"
Barg. Matinee 1:30-2:30 Late Feat. at 10:30 P. M.
MARIE DRESSLER, WALLACE BEERY JOHN AND LIONEL BARRYMORE JEAN HARLOW, EDMUND LOWE MADGE EVANS, LEE TRACY
DINNER at 8

TOWER 63D & BLACKSTONE
Doors Open 1 p. m.
FRANCES WHITE IN PERSON Heading 5 Big Acts on Stage
SCREEN James CAGNEY 'Lady Killer'

MARYLAND 63d-Maryland Open 1:30 Norman Foster, Heather Angel, "ORIENT EXPRESS"
Enjoy Newly Installed Perfect Sound

DOWNTOWN

CASTLE STATE AT MADISON
NEW RKO-RADIO SENSATION
"SON OF KONG"
with Robt. Armstrong, Helen Mack

World PLAYHOUSE 410 S. Mich. Ave. 35c. Open 1 P. M.
A Blazing Personality—An Unusual Picture!
FRANCIS LEDERER with Elissa Landi in a Remarkable Triumph
'Man of Two Worlds'

RIALTO STATE and VAN BUREN Cont. 11 A. M. to 11 P. M.
BURLESQUE "THE NAUGHTY NIFTIES"
4 MARX BROS. in "DUCK SOUP"

ORPHEUM State Street Near Monroe Program Changed Twice Weekly
NOW! NEW REDUCED PRICES!
4 MARX BROS. "DUCK SOUP"

WOODS RANDOLPH at DEARBORN Open 10:45 A. M. to 2 A. M.
"ONLY YESTERDAY"
MARGARET SULLAVAN—JOHN BOLES

MONROE MONROE & DEARBORN Cont. from 10:30 A. M.
MARGARET SULLAVAN—JOHN BOLES
"ONLY YESTERDAY"

CLARK CLARK at MADISON 15c. 7:45 A. M. to 6:30 P. M.
Kay Francis Ricardo Cortez "House on 56th St."
MIDNIGHT SHOW

MOTION PICTURES SOUTH

WARNER BROS. N·R·A THEATRES
CAPITOL 79th-Halsted Park Free On Premises
Show Starts 1:30 P. M.
Huge All-Star Stage Show
Lew Parker & Gang Frank Richardson Larimer & Hudson Ames & Arno—Others
screen: LAUREL & HARDY "SONS OF THE DESERT"

AVALON 79th at Stony Park Free On Premises
EDDIE CANTOR "ROMAN SCANDALS"

STRATFORD 715 W. 63D ST. Smoking in Balcony
5--ACTS HEADLINE--5 VAUDEVILLE
SCREEN—JAMES CAGNEY "LADY KILLER"

KIMBARK 6240 KIMBARK AVE. 15c Until 2:30—Today Only
Lilian Harvey John Boles El Brendel "My Lips Betray"
Added Comedy—News—Act—Cartoon

JACKSON PK. 6711 STONY ISLAND Bing Crosby Comedy
Margaret Sullavan John Boles "Only Yesterday"

COMMERCIAL 9150 Commercial. Op. 11:30 Thelma Todd-Jack Haley,
JACK OAKIE GINGER ROGERS "SITTING PRETTY"

CHELTEN 79TH & EXCHANGE Ginger Rogers-Jack Oakie.
Jack Haley—"SITTING PRETTY"
Tuesday and Wednesday—"LITTLE WOMEN"

MILDA 3140 S. HALSTED—Barg. Mat. to 3 Margaret Lindsay.
George Brent—"FROM HEADQUARTERS"

HIGHLAND 79TH & ASHLAND Mat.: "Tarzan"—No. 9
FOUR MARX BROS. in "DUCK SOUP"

W. ENGLEWOOD 63D & ASHLAND JAMES CAGNEY.
"LADY KILLER," with MAE CLARKE

JEFFERY 71ST & JEFFERY Bert Lahr Comedy Riot
FOUR MARX BROS. in "DUCK SOUP"

HYDE PARK 5312 LAKE PARK AVE. Mat. 15c to 2:30-25c After
Alison Skipworth—"MADAME RACKETEER"

RAMOVA 35TH & HALSTED Bargain Matinee to 2:30
FOUR MARX BROS.—"DUCK SOUP"

SUNNYSIDE "Footlight Parade"
7219 Wentworth. Cagney-Blondell-Keeler-Powell

SHORE 75TH & KINGSTON Margaret Sullavan in
"ONLY YESTERDAY," with John Boles

SHAKESPEARE 43D & ELLIS Louisa M. Alcott's
"LITTLE WOMEN"—Katharine Hepburn

COLONY 59TH & KEDZIE John Boles, Billie Burke,
Margaret Sullavan—"ONLY YESTERDAY"

HIGHWAY 63D & WESTERN John Boles, Billie Burke,
Margaret Sullavan—"ONLY YESTERDAY"

MARQUETTE 63D & KEDZIE Ted Healy Comic
Clara Bow, Richard Cromwell—"HOOPLA"

ACADIA 55TH & FAIRFIELD 4 UNIT SHOW
George Brent—"FROM HEADQUARTERS"

NEW REGENT 6826 S. HALSTED Joan Bennett,
Katharine Hepburn—"LITTLE WOMEN"

MOTION PICTURES SOUTH

PICCADILLY
51st & Blackstone Doors Open 1:00 P. M.
EARLY BIRDS! 25c TILL 2:30
JOHN BARRYMORE
BEBE DANIELS DORIS KENYON
'COUNSELLOR AT LAW'
Also Mickey Mouse in "Giant Land"

PEOPLE'S 47th & Ashland
MIDWEST Archer & 35th St.
4 MARX BROTHERS DUCK SOUP
Ted Healy Com. at Peo., Bing Crosby at Mid. Pop Eye, the Sailor Cartoon

HARPER 53d and Harper
Buster Crabbe—Mary Carlisle "SWEETHEARTS OF SIGMA CHI"

BRIGHTON 4225 Archer Ave.
BOULEVARD 55th & Ashland
CLARA BOW "HOOPLA"
Also Ted Healy and Stooges, "Plane Nuts"

HALFIELD 55th & Halsted
Margaret Sullavan—John Boles "Only Yesterday"

KENWOOD 1225 East 47th
Kath. Hepburn—All Star Cast "Little Women"
Also Walt Disney's Silly Symphony

HAMILTON 71ST & PAXTON "Silly Symphony" Cartoon
"LITTLE WOMEN"—Katharine Hepburn

GROVE 76TH & COTTAGE GROVE "Popeye" Cartoon—"Sockabye"
"LADY KILLER," with JAMES CAGNEY

HARVARD 63d & Harvard—15c to 3:30 "ONLY YESTERDAY"
Bing Crosby-"Please"—Mickey Mouse Cartoon

METROPOLITAN Late Show Tonight Last Feature 11:15
Margaret Sullavan-John Boles-'Only Yesterday'

LEXINGTON 1162 E. 63D ST. Margaret Sullavan.
"ONLY YESTERDAY," with JOHN BOLES

COSMO 79th & Halsted—Ted Healy Cmdy. "Perils of Pauline"—No. 12
"HOUSE ON 56TH ST."—Kay Francis

FROLIC 55TH & ELLIS—"Tarzan" No. 9 Ted Healy—"PLANE NUTS"
"ONLY YESTERDAY"—Margaret Sullavan

OAKLAND 3947 DREXEL BLVD. Bing Crosby—"PLEASE"
"ONLY YESTERDAY"—Margaret Sullavan

MAYWOOD

LIDO 5TH AVE. & WASHINGTON BLVD. — MATINEE DAILY
JAMES CAGNEY—MAE CLARKE "LADY KILLER"

OAK PARK

LAMAR MARION at LAKE ST. "L" OPENS 12:30
THE FOUR MARX BROTHERS "DUCK SOUP"

SOUTHERN South Oak Park at Harrison Opens 12:30—Joan Bennett,
Katharine Hepburn—"LITTLE WOMEN"
Louisa May Alcott's Immortal Story

AUSTIN

AMBASSADOR West Division nr. Austin 15c to 3 P. M.—20c After
"FROM HEADQUARTERS"
With George Brent—Margaret Lindsay
Five Extra added attractions—
Charley Chase—"Luncheon at 12"
"Kissing Time," a musical comedy with Jane Frohman. Latest News
Mickeye Mouse in "Pet Store"
Chapter 8—"TARZAN THE FEARLESS" with Buster Crabbe

PLAISANCE 466 N. PARKSIDE Edna May Oliver,
Katharine Hepburn—"Little Women"
Joan Bennett—Frances Dee—Paul Lukas

PARK 5960 W. LAKE ST. CHARLES LAUGHTON
"Private Life of Henry VIII."

AUSTIN "From Headquarters"
15c, 1:30 to 3. GEORGE BRENT.

IRIS 5743 CHICAGO AVE.—Mat. Today Selected Short Subjects-Marie Dressler.
Lionel Barrymore—"HER SWEETHEART"

SYMPHONY 4937 W. CHICAGO AVE. KAY FRANCIS in
"HOUSE ON 56TH ST."—Ricardo Cortez

NORTHWEST

BALABAN & KATZ Theaters NRA
HARDING MILWAUKEE at SAWYER
Mat. Price 12:30 to 2:30
Fredric MARCH | Miriam HOPKINS | Gary COOPER
'Design for Living'
—and on Stage— Giant Stage Show

CONGRESS 2135 Milwaukee Ave. Mat. Price 12 to 2:30
Jas. Cagney, "Lady Killer"
ON STAGE ALL SHOWS 5 STAGE ACTS

GATEWAY 5216 Lawrence Ave. Mat. Price 11 to 2:30
Jas. Cagney, "Lady Killer"

BELPARK 3231 N. Cicero Ave. Mat. 12:30 to 2:30
4 MARX BROS. in "DUCK SOUP"

TERMINAL 3315 Lawrence Ave. Mat. Price 12 to 2:30
4 MARX BROS. in "DUCK SOUP"
ON STAGE ALL SHOWS 5 STAGE ACTS

CRYSTAL North nr. California Mat. Price 11 to 2:30
K. Francis, "House on 56th St."

BILTMORE Division nr. Damen Mat. Price 11 to 4 P. M.
CLARA BOW in "HOOPLA"

COMMODORE 3105 Irving Park Blvd. 15c to 3 P. M. 1 Day Only
3 ATTRACTIONS—PRESTON FOSTER, CLARA BOW—"HOOPLA"
Bing Crosby-"PLEASE" "Popeye the Sailor" Cartoon. Entire New Show Tomorrow.
Marie Dressler-"HER SWEETHEART"

ADMIRAL 15c 3940 Lawrence 1:00-3:00—After 25c
Jack Oakie—Ginger Rogers—Jack Haley "SITTING PRETTY"
Clark & McCullough Riot—Silly Symphony Cartoon

PORTAGE 15c 4050 Milwaukee 1:00-3:00, After 25c
More Poignant, More Human than "Back Street"
John Boles Margaret Sullavan "Only Yesterday"
Added Attraction, Bing Crosby—"PLEASE"

ALAMO 3639 CHICAGO AVE.—Mat. Daily "Itchy Scratchy" & "Popeye"
FOUR MARX BROTHERS "DUCK SOUP"

LOGAN MILWAUKEE at SAWYER Margaret Lindsay.
George Brent—"FROM HEADQUARTERS"

EVANSTON

VALENCIA 1560 SHERMAN Mat. Price 1:30-2:30
NOW INSTALLED WIDE RANGE
THE NEW MIRACLE IN SOUND REPRODUCTION!
LIONEL BARRYMORE—ALICE BRADY
"SHOULD LADIES BEHAVE"

VARSITY 1710 SHERMAN EVANSTON
ELISSA LANDI PAUL LUKAS 'BY CANDLELIGHT'
Extra! Milton Berle Comedy

WILMETTE

WILMETTE LAST TIMES TODAY Show at 1:30 P. M. Cont.
"LITTLE WOMEN"
Also Walt Disney's "KING COLE" in Color

NO MAN'S LAND

Teatro del Lago WILMETTE 3900-01 WINNETKA 3900
CLARA BOW—"HOOPLA"
HERBERT MUNDIN—PRESTON FOSTER

CICERO

VILLAS 5603 W. 22D ST. Matinee Prices to 4:30 P. M.
CLARA BOW "HOOPLA"
—STARTING TODAY—
"MYSTERY SQUADRON"—BOB STEELE

PALACE 5242 W. 25th St. "Popeye"-"Season's Greetings"
Katharine Hepburn All Star Cast "LITTLE WOMEN"

FOREST PARK

FOREST MADISON AT DES PLAINES
Margaret Sullavan John Boles "Only Yesterday"

LA GRANGE

LA GRANGE Mat. Price 1:30 to 2:30 JAMES CAGNEY.
MAE CLARKE in "LADY KILLER"

WEST

BALABAN & KATZ WONDER THEATERS
MARBRO MADISON near CRAWFORD
Barg. Mat. 1:00-2:30 Late Feat. 10:30
On Stage! 20 Merry Entertainers 20
BENNY DAVIS And His "Future Broadway Star Revue"
JACKIE GREEN EDITH MANN BOBBY LANE
MARIE DRESSLER WALLACE BEERY John BARRYMORE Lionel BARRYMORE JEAN HARLOW LEE TRACY BILLIE BURKE EDMUND LOWE KAREN MORLEY MADGE EVANS JEAN HERSHOLT
DINNER at 8

SENATE Op. 1:30; Madison & Kedzie
JAMES CAGNEY "LADY KILLER"
Extra! On Stage at all Performances
5 BIG STAGE ACTS

MANOR Open 12:45; North & Central TODAY ONLY!!
4 Marx Bros., Duck Soup
Extra Attraction—"ITCHY-SCRATCHY" Unusual Story of a Dog and a Bear

STATE 5814 W. Madison
Central Pk. 3535 W. Roosevelt
Both Theaters op. 1:30
James Cagney MAE CLARKE "Lady Killer"

WEST END 121 No Cicero John Boles.
Lilian Harvey — "MY LIPS BETRAY"

BYRD 4740 W. Madison—Opens 12:15 Ricardo Cortez.
Kay Francis — "HOUSE ON 56TH ST"

Broadway-Strand 1641 W. Roosevelt
AMERICAN Opens 11:00 3 N. Ashland
CRAWFORD Opens 11:30 19 S. Crawford
CLARA BOW 'HOOPLA'

ATLANTIC W.L.S. Radio Show At All Shows Georgie Goebel Tom & Don IN PERSON
26th & Crawford
4 MARX BROTHERS IN 'Duck Soup'
Also Popeye Cartoon

CROWN Kay Francis—Ricardo Cortez
4011 W. 26th St. "HOUSE ON 56TH ST."

MARSHALL SQ. Cermak Rd.-Marshall Blvd. Open 12 Noon
JOHN BOLES—MARGARET SULLAVAN
"ONLY YESTERDAY"
Mat. only —"TARZAN THE FEARLESS"

WILSON 2418 W. MADISON ST.—Open 12 Noon—Margaret Sullavan
JOHN BOLES—"ONLY YESTERDAY"
Also "POPEYE, THE SAILOR"

LINDY 3437 OGDEN Joan Bennett—Frances Dee,
Katharine Hepburn—"LITTLE WOMEN"

SAVOY 4346 W. MADISON Joan Bennett—Frances Dee,
Katharine Hepburn—"LITTLE WOMEN"

BERWYN

NEW RITZ 6334 W. ROOSEVELT Matinee Prices to 4 P. M.
CLARA BOW "HOOPLA"
Big Vodvil Stage Show
Matinee Only: Latest Chap., "Tarzan the Fearless"

ROXY Grove Ave. at C. B. & Q. Station Matinee Prices to 3 P. M.
CLARA BOW "HOOPLA"
Matinee Only—Latest Chapter "TARZAN THE FEARLESS"

BERWYN Open 12 noon. 6404 W. 22d St. TODAY ONLY!
4 Marx Bros.—"DUCK SOUP"
Extra Attraction—"ITCHY SCRATCHY" Unusual Story of a Dog and a Bear

PARK RIDGE

PICKWICK Mat. Price 12:30 to 4 P. M. Reduced Evening Prices!
Kay Francis Ricardo Cortez "House on 56th St."
EXTRA! "POPEYE, the Sailor" Cartoon Riot

HINSDALE

HINSDALE Adults 25c—Ask for 2 for 40c Today—Monday—Tuesday
Katharine Hepburn—"LITTLE WOMEN"

HIGHLAND PARK

ALCYON "Cradle Song"
DOROTHEA WIECK—KENT TAYLOR

A NIGHT CLUB DANCER

Doris Hurtig, who is prominent in the floor show current at the College Inn under the direction of Frankie Masters, is the type of girl usually called a statuesque blonde. This picture proves her right to the description. She is also an accomplished dancer with a extensive repertory. [Maurice Seymour Photo.]

"Alibi" Actor Has Record as Globe Trotter

REYNOLDS DENNISTON, who plays the Scotland Yard captain in "Ten Minute Alibi," has had no particular wanderlust at any time in his life. Yet he has played in practically every country in the world.

Born in Dunedin, New Zealand, Denniston's travels began with the Boer war. He celebrated his 21st birthday fighting on the African veldt. After the war he went to Johannesburg. "Being a little crazy," as he expresses it, decided to go on the stage, and made his debut in that city in "Charley's Aunt."

Five years later, he conceived the idea of taking a troupe through Africa. As actor-director-manager, he piloted his company through villages which never before had seen a stage production.

"Naturally," he relates, "there were no theaters. But the hotel in each town sufficed. The fact that we were the first company to give legitimate shows in these obscure places gave us great prestige and we were given most cordial welcomes at each stop. Our company traveled on a sort of railway, but instead of locomotives, the train was drawn by oxen—not very fast, but sure—with the company perched atop the small cars laden with the props and costumes.

"I well remember coming into Beaufort West, a little Dutch town in Cape Colony. We might as well have been coming into a city of the dead. Not a soul was visible anywhere. That night we were all ready to entertain them with 'Old Heidelberg,' but not one person crossed the threshold of the theater. Then we discovered that all the inhabitants were at home praying for rain. They not only prayed all day, but all night!

"In those days, all an advance agent was expected to do was to post bills. An acquaintance told me of a fine one I could get—Mr. A. B. Smith. For three weeks this Mr. Smith had all the towns well prepared for our arrival. When the tour ended in Cape Town I was to meet him. I went to the lobby of the hotel, which was our agreed meeting place, but could distinguish no one who could possibly be termed an advance agent. When I inquired at the desk, a Kafir in a shabby khaki suit, bare legged and footed, stepped up, his white eyeballs and teeth glittering in his black skinned face and said, 'Me, Abee Smith.'"

Since his African days Denniston has played in England, Scotland, and Ireland; had his own company in Honolulu for two years; has toured all through the orient, in Australia and in his homeland, New Zealand.

He is much interested in the present south pole expedition of Rear Admiral Richard E. Byrd. He holds him in esteem for a thoughtful and gracious act to his [Denniston's] father.

"You know Dunedin is the last civilized port of call Byrd makes. Two years ago when he returned from the south pole, the whole town turned out to celebrate his successful expedition. My father, who is very old, was too feeble to attend the reception. Byrd missed him, made inquiries about him and called on him, spending about two hours with him. I think that was a mighty fine thing of him to do."

Play's Fourth Birthday.

"The Green Pastures" will be four years old tomorrow night, when it will be played under the auspices of Ohio university in Athens, O. The performance will be the 1,460th since its New York opening on Feb. 26, 1930.

RECITALS AND CONCERTS

Today at 3:30—Stell Andersen and Silvio Scionti, two piano recital; Studebaker.

Today at 3:30—Tomford Harris, pianist, recital of twentieth century music by Italian, Spanish, and Russian composers; Fullerton hall.

Today at 3:30—Civic orchestra, Eric DeLamarter, conductor; Wanda Paul, piano soloist; Orchestra hall.

Today at 3:30—Frances Allis, dance recital; Punch and Judy theater.

Today at 4—Hilda Hinrichs, Mary Esther Winslow, Jeuel Prosser, Esther Cooper Edger, and Louise St. John Westervelt ensemble, benefit program; auspices Mu Iota chapter, Mu Phi Epsilon; Medinah-Michigan Avenue club.

Today at 5—Estelle Hughes Felber, soprano, and Herman Felber Jr., violinist, joint recital; Chicago Woman's Club theater.

Today at 5—Harry Sosnik and his orchestra; Belle Forbes Cutter, soprano, and Robert Hanon, tenor, soloists; Edgewater Beach hotel.

Tonight at 8:15—Ann Port and Paul Dunsing, dance recital; Goodman theater.

Tonight at 8:30—Mason Jubilee singers, Novella Lee, Florence Hibbs, John S. Crabbe, Norton Dennis, soloists; St. Clair hotel.

Tonight at 8:30—F. A. Diefenthaeler, tenor and composer, and Mrs. Estelle Ayer Johnson, reader, joint recital; Allerton hotel.

Monday at 8—La Berge opera class in "Cavalleria Rusticana" and "Pagliacci," benefit Gamma chapter, Sigma Alpha Iota; Kimball hall.

Monday at 8—Indian choir, Corrine Thompson, director, featuring Whirling Thunder and Clear Water; 3533 North Albany avenue.

Monday at 8:15—Philharmonic String quartet, chamber music, Orchestra hall foyer.

Tuesday at 2:15—Chicago Symphony orchestra, Frederick Stock, conductor; Orchestra hall.

Tuesday at 8:15—Katherine Hamilton, violinist, and Pauline Manchester, pianist, joint recital; Kimball hall.

Tuesday at 8:15—Chicago South Side Women's chorus, Charles Rousseau, conductor; Allerton hotel.

Wednesday at 8:15—Mischakoff-Reuter-Saidenberg trio, chamber music; Kimball hall.

Thursday at 8:15—Chicago Symphony orchestra, request program, Frederick Stock, conductor; program repeated Friday at 2:15; Orchestra hall.

Saturday at 8:15—Chicago Symphony orchestra, popular program, Frederick Stock, conductor; Orchestra hall.

Irving Berlin's Start

WHEN Jack Anthony, of the team of Anthony and Rogers in "Hold Your Horses," walks into "Nigger Mike's" barroom in that show he feels more at home there than in any other scene, and with good reason. For the original "Nigger Mike's" was "home" to him for many years, while he was working there as an entertainer.

"Nigger Mike's" was on Doyer street, off the Bowery. The staff consisted of Bullhead Lawrence, who is now shining shoes in the New York city hall; Nick, the piano player; Rag-Time Eddie, who sang and doubled at the piano; Tony Piandosi, the song writer who wrote "Baby Shoes" and "I Didn't Raise My Boy to Be a Soldier," and Izzie, the singing waiter who now answers to the name of Irving Berlin. Anthony says there was bitter rivalry between the latter two concerning their song writing.

Piandosi scored a success one day by writing "My Marie-utcha Taka Steam Boat." Berlin countered with "Alexander's Ragtime Band."

On MILWAUKEE near ASHLAND ARMitage 1000 | On ASHLAND BLVD. near MADISON SEEley 1000 VIIlage 6600 (no toll) | On SIXTY-THIRD near HALSTED ENGlewood 8700 | On LINCOLN near BELMONT WELlington 1000 | In EVANSTON on DAVIS ST. DAVis 1600 ROGers Park 2776

Join WIEBOLDT'S Savings Club

Save an Extra 2% to 4% on Your Purchases

Ask any salesperson for a Savings Book. Simply have your sales checks entered therein while shopping and in due time a Dividend of 2% to 4% will be paid you in merchandise of your own selection. Remember, it costs nothing to become a Club member. *Join Wieboldt's Savings Club Tomorrow!*

$100,000 Paid to Club Members Last Year!

THE GREATEST DEPARTMENT STORE DEVELOPMENT IN 20 YEARS

$34.95

$5 DOWN
6 months to pay

105-PIECE NORITAKE

CHINA

Service for 12

Cream Soups; Square Desserts
Floral Designs, Ivory Border
Gold Handles, Gold Lines

This is the celebrated imported NORITAKE China. And only because of a recent advantageous purchase, can we offer this china at $34.95. At today's market it is no longer possible anywhere near this price.

MARTEX (West Point)

Bath Towels 4 for $1

20x40; firmly woven; long looped and fluffy. Very absorbent. Colored striped borders.

3 Letter Monograms, 10c.

Wash Cloths, 6 for 59c
12x12 West Point quality.

Stevens Dish Towels 6 for $1.10
17x33; linen; looped and hemmed, ready to use. Won't lint. Reg. 19c.

Mail and phone orders promptly filled.

THEY'LL GIVE GOOD WEAR

Shades 39c

36 in. by 6 ft.; guaranteed spring rollers. Buff, tan, green. Slightly irregular.

Oil Opaque Shades 49c
36x6 ft., assorted colors. Slightly irregular. Ea..

Sewing Machines

$3.95 $7.95 $12.95 and up

Reconditioned by Experts

These were traded in on new Free-Westinghouse electric machines. Guaranteed to sew

We clean and adjust sewing machines, $1.95

Sewing Machines Not at Evanston

ONLY THE FINEST $27.50 MATTRESS CAN EQUAL IT!

Rome-Rest Mattress With Innerspring

Made by the makers of Slumber-On Mattresses and the Famous De Luxe Bed Springs!

ROME Innerspring Construction

$18

$5 DOWN
Balance in Easy Payments

- 280 tempered coils.
- 34 lbs. of high grade cotton felt are used in padding.
- 4 ventilators in side walls.
- 54 ventilating eyelets used in tufting.
- Imported damask covering, green or blue.
- Tape binding in contrasting colors; handles for turning.

The celebrated Slumber-On innerspring unit never has, the makers tell us, been incorporated in a mattress at this low price before. Such luxurious comfort is usually $27.50. A record mattress value you won't want to miss.

THOUSANDS OF CHICAGOANS KNOW THIS VALUE!

Aluminum Tub Maytag Washer

Regular Price, $109.50

$79.50 Complete

$5 DOWN and $5 Monthly
No carrying charge if paid in 90 days.

- Tub—chip proof, rust proof.
- Tub holds heat extra long.
- Maytag 'Splash Ring' actually increases the tub's capacity.

A value, an opportunity such as this comes but seldom. Every improvement and superior feature that makes the MAYTAG "the" Washer of the time, will be found in this famous model.

Other Maytags, $69.50 and $89.50

$1.00 Pr.

AT NEARLY WHOLESALE!

Curtains

Thanks to a lucky market stroke, here are value and quality unusually rare!

RUFFLED Curtains, 36 inches wide, of cushion-dot and figured marquisette. TAILORED CURTAINS of ecru marquisette, especially fine and well made. COTTAGE SETS with 27x45-inch tops, in figured marquisettes of great charm.

Sale of 35,000
4-YEAR MORE-WEAR

Sheets

In a Dollar Sale

Size 81x99 Inches $1

Woven of Best Long Staple Cotton; 128 Threads to the Square Inch. Torn to Size. 4 Years' Wear Guaranteed.

Also specially treated to increase the strength; reinforced, woven tape selvage ends; snow white; launders almost like linen.

More Wear Pillow Cases 42x36 and 45x36, 4 for $1

Mail and Phone Orders Accepted

Muslin, Unbleached, 39 in.; 80 sq. quality	10 yds.	$1
Pepperell Muslin, Bleached; special	8 yds.	$1
Fruit of the Loom Muslin—Unbleached; 37 inch; extra heavy	8 yds.	$1

No Phone or Mail Orders on Above 3 Items.

THIS IDENTICAL QUALITY WILL SOON ADVANCE TO $44.75

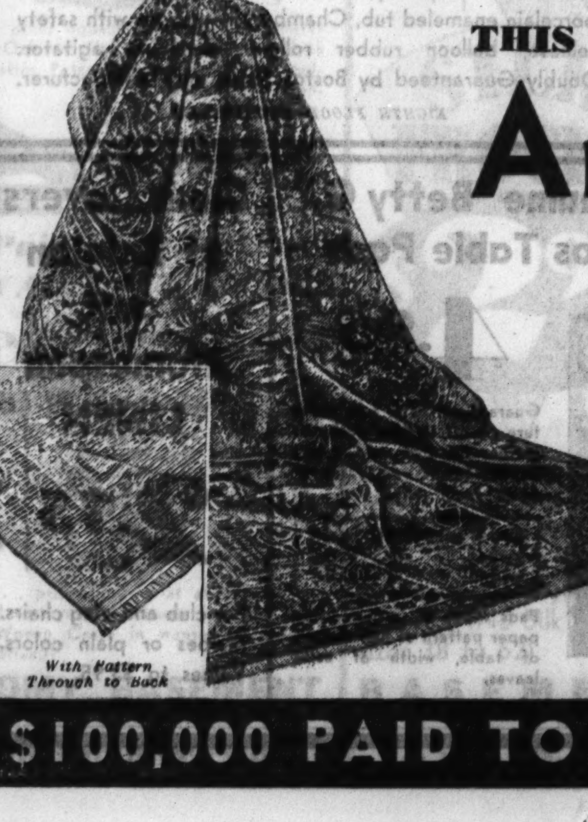

With Pattern Through to Back

American Orientals

9x12, clear of all seams
Extra heavy and velvety
Especially fine effects

$33.50

$5 DOWN
Take 6 months to pay

You needn't know a thing about rugs to know what a value these represent at this price. Such deep, soft texture just doesn't belong to rugs below $40 nowadays. They have quality you'll feel, as well as see, the moment you tread them. Pattern through to the back.

At $33.50, what we have of them should vanish in no time! And you'll love the designs and colorings!

RUG CUSHIONS, All Hair, Size 9x12 Feet $5.95
Great rug protection; springy, waffled construction; at

With Pattern Through to Back

$100,000 PAID TO WIEBOLDT SAVINGS CLUB MEMBERS LAST YEAR

MONDAY DRUG ECONOMIES

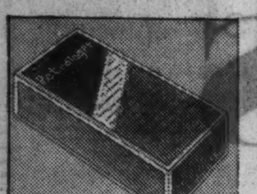

1.50 PETROLAGAR, No. 1 or No. 2..........	72c
HYDROGEN PEROXIDE, 1 pint............	17c
50c PURE GLYCERINE, full pound	27c
EPSOM SALTS, refined. 10 lb. bag.......	39c
1.00 BONKORA REDUCER medicine........	69c
PURE COD LIVER OIL, ½ gallon..........	99c
50c VICK'S Nose or Throat Drops...........	37c
50c PHILLIPS' Milk Magnesia, large size......	31c
PURE MINERAL OIL ½ gallon, Extra heavy..	89c
1.00 REM for coughs	69c

SEVENTH FLOOR—STATE.

BOSTON STORE

STATE, MADISON AND DEARBORN STREETS

HOMESPUN WORSTED YARNS

Assorted Colors **10c** A BALL

⅔-oz. ball pure worsted fingering yarn suitable for sweaters, slumber robes and all kinds of knitting. No Mail or Phone Orders.

SIXTH FLOOR—CENTER.

A TIMELY PURCHASE OF 16,500 CURTAINS

For Town or Country Home

SEE THESE QUALITIES

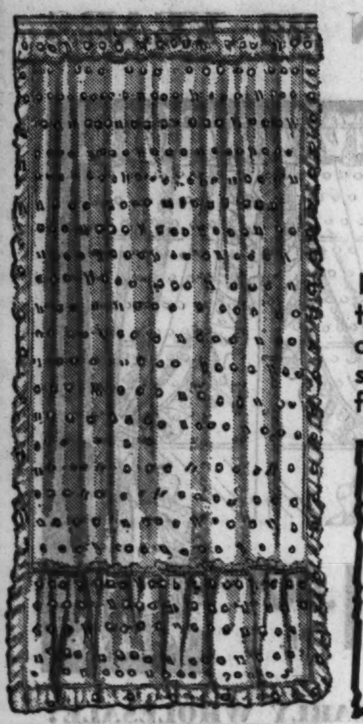

COTTAGE SETS

69c

12 color combinations in plain cushion dots and fancy designs with wide ruffles.

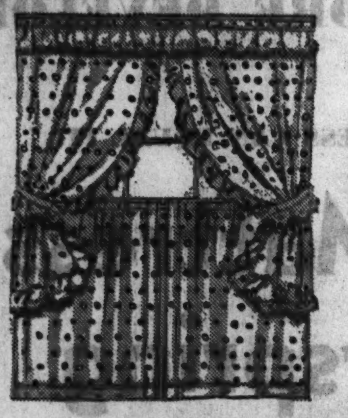

Priscillas, Cottage Sets, Bathroom Curtains
Tailored Pairs, Wide Panels—Huge Variety!

Choice **69¢**

Mail and Phone Orders Filled
Call State 3000

While Quantities Last

At the Lowest Price in Years!

PURCHASE NOW FOR EASTER

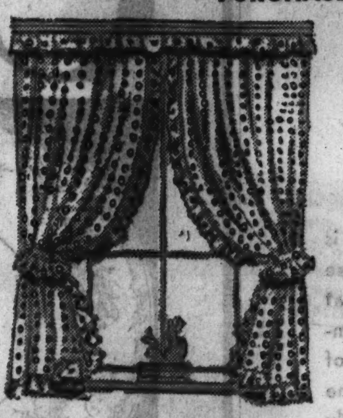

BATHROOM CURTAINS

69c Pr.

30x60 size in cushion dots and figured grenadine.

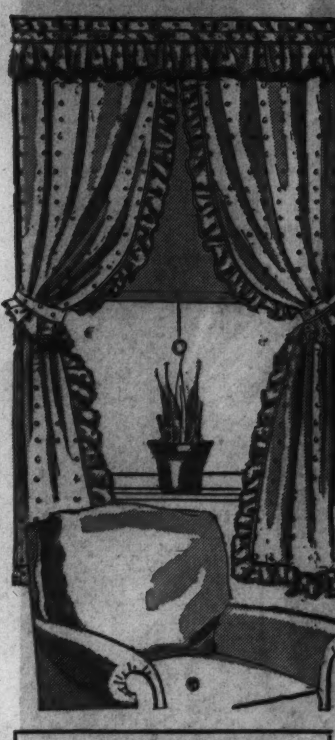

Marquisette Panel Curtains

44 in. by 2 1/6 size. Also Spanish and Windsor Marquisette. French ecru. Each **69c**

QUEEN ANNE FLOUNCED PANELS

12 colored combinations, pastel grounds, fancy figures and dots. Ideal for the bedroom. 34x2 1/6 size. Each.. **69c**

New Jacquard MOSAIC PANELS

Rayon and cotton in 39x2 1/6 size. 3 attractive patterns. Fringed bottom. Each **69c**

SPECIAL PURCHASE OF 15,000 YARDS OF NEW SPRING DRAPERY, UPHOLSTERY and SLIPCOVER FABRICS

From the Famous LEONA MILLS
162 Fifth Ave., New York

PRINTED IRISH LINEN
50 in. wide genuine Irish linen in Spring patterns. Also 54" upholstery novelty denim. Rust Brown, Blue and Green. Reg. 98c to $1.19. Yard, **69c**

HEAVY CRASH CRETONNE
48 in. wide, beautiful printed quality for slip-covers, etc. Reg. 50c. Yd., **33c**

50 Upholstery TAPESTRIES
Wool and cotton and rayon and cotton combinations. All new patterns and worth up to 3.00. Special, yard.......... **1.75**

Rayon and Cotton DAMASK
48 in. wide. New, heavy spirals, Jacquards, Ratine weaves and novelties, etc. Yard.................. **69c**

47-INCH JASPE
The heavy quality so popular for slip-covers. Regular 45c value. Yard.............. **28c**

Heavy MEXICAN CRASH
To make overdrapes for taverns, sun-rooms, etc. 48 in. wide. Reg. 98c. Yard.............. **75c**

NEW CRETONNE
3500 yds. 32 and 36 inch Crashes and Part Linen. Values to 33c. Yard.................. **18c**

50-INCH SATEEN
6000 yards fine high count quality, same as used on our custom-made drapes. Yard............ **25c**

NINTH FLOOR—STATE STREET.

Printed Marquisette Curtains

Very Priscilla style, new crisp quality with wide ruffles for any room in the home. 33x2 1/6 size. Pair **69c**

STUDIO NET PANELS

34x2 1/6 size, French, Spanish and Studio net. 1 inch hem both sides, 3 inch hemmed base. Pair **69c**

PRISCILLA RUFFLED CURTAINS

Cushion dots, colored dots and figured grenadines. Also plain marquisette with loop edge. 25 combination. 33x2-1/6 size. Pair.......... **69c**

After Tomorrow . . . THE PRICE GOES UP!

RCA VICTOR RADIO

Complete **54.50**

$5 DOWN
No Carrying Charge if Paid Within 3 Months.

MODEL 121—SELECTIVE SHORT WAVE—HEAR EUROPE!

Here's a real thrill—take a radio voyage around the world in a few hours by turning the dial! Besides this you can listen to amateur broadcasts, ships at sea . . . oh, just everything! Walnut veneers, full vision airplane dial, 6-inch dynamic speaker. With RCA Radiotrons!

SEVENTH FLOOR—DEARBORN STREET.

LAST 3 DAYS of Our FEBRUARY FURNITURE SALE

Massive 8-Pc. Solid Oak DINING SUITE

($12 Down.) With elaborate carving, worn edges. Oak dustproof interiors. With refectory extension table, 66-inch buffet and 6 extra large seat chairs, upholstered in choice of covering. China to match.......$39 Server to match.......$15

Reg. $159 **$119**

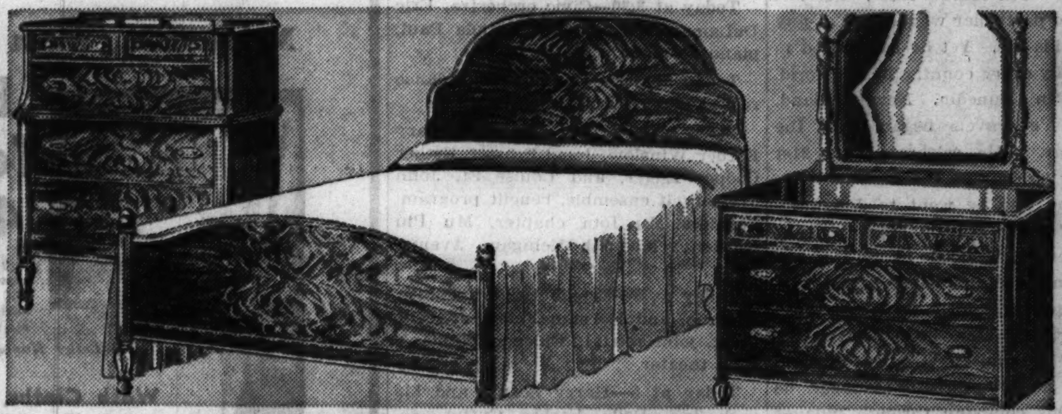

3-Pc. Butt Walnut BEDROOM SUITES

($8 Down.) Fine Butt Walnut Panel Fronts, rubbed and polished. Posts, Rails, etc., where extra strength is needed, of selected American Gumwood. Oak dustproof interiors.
Vanity (not sketched) to match.............$33

Reg. $100 **$79**

7.50 Occasional TABLES

4.69

Use as occasional, desk, console or make-up table. Just 100.

The 'Jackson' Innerspring MATTRESS

Regularly 16.75

Note roll stitched edges, handles, ventilators, heavy woven ticking. 35 lbs. Felt. Regular sizes.

11.95

FURNITURE—ENTIRE TENTH FLOOR.

$33 COFFEE TABLES

19.95

SOLID WALNUT table with imp. Italian Marble Top! Just 50. Only $2.00 down.

Extra Special!

New Polychrome Finished 4.95

Complete with Shades

Full Size Lamps

TABLE LAMP

3.59

The polychrome finished are in smart White and Ivory! Silk shades trimmed in harmonizing braids.

SIXTH FLOOR—STATE.

We Want You to Know These Facts!

You Have Seen Washers Advertised at 39.98 and Up

But We Want You to See Our Special

Electric Washer at

"One Minute" Electric Washer **39.98** Shop Here and See!

Full 6-sheet capacity, ¼ H. P. Westinghouse motor, porcelain enameled tub, Chamberlain wringer with safety release, balloon rubber rollers, aluminum agitator. Doubly Guaranteed by Boston Store and Manufacturer.

$5 DOWN No Carrying Charge if Paid Within 3 Months.

EIGHTH FLOOR—HOUSEWARES.

Something New!

For Home and Office Use

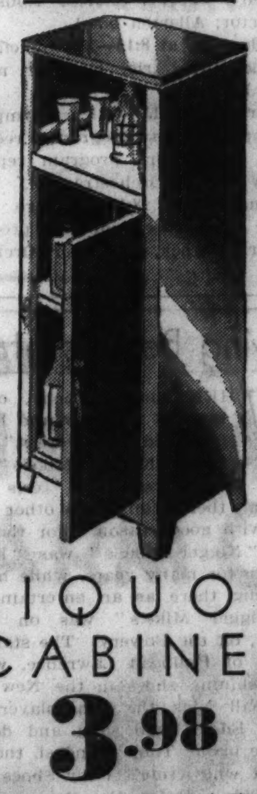

LIQUOR CABINET

3.98

Metal, finished in Walnut or Chinese Red. 42 in. high, 15 in. wide, 12 in. deep. 2 shelf spaces under lock and key. 1 open compartment for glasses and decanter.
(Glassware not included.)

EIGHTH FLOOR—HOUSEWARES.

Purchase of 48,000 Rolls WALL PAPER

Must Be Sold AT ONCE!

Surplus Stock Atlas Wallpaper Co.

New high grade papers. Many are water fast! For All Rooms!

Values to 19c **6c** roll

Values to 34c **16c** roll

Values to 59c **26c** roll

Right to limit quantities!

NINTH FLOOR—STATE.

SEE-RITE GLASSES

With Examination

3.69

DAILY $6 to $8

Single vision Toric lenses in Frances frame. Rimless octagon in white gold filled saddle bridge mountings. White gold filled folding oxfords included. With guarantee card.

SEVENTH FLOOR—OPTICAL SECTION.

We Lengthen and Widen All Types of Footwear

1.00

Gaps eliminated. We also make suedes into a smooth leather finish.

Half Soles and Heels **67c**

FOURTH FLOOR—CENTER.

$7.50 Genuine "Betty G." Asbestos Table Pads

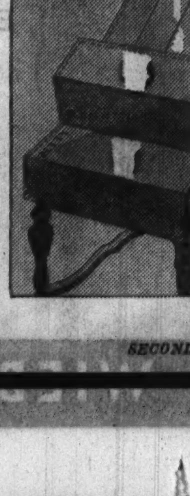

4.95

Guaranteed heat and moisture proof! White washable leatherette tops and green flannel backs. Any size to 64 in. long.

Extra leaves up to 12 inches wide. **1.19**

Pads made to order—bring paper pattern of half surface of table, width of extra leaves.

SECOND FLOOR—CENTER.

Chair Covers of Belgian and Homespun LINEN

2.75 ea.

For club and wing chairs. Stripes or plain colors. Values to $3.95.

SECOND FLOOR—CENTER.

Film Baby Gets 'Dialog' Before He Can Speak

Scenarist Times Words So Little Leroy Is Capable of Managing Them.

HOLLYWOOD.—While Adela Rogers St. Johns was writing the dialog for "Miss Fane's Baby Is Stolen" she had to keep in mind a young fellow—a very young fellow. He is Baby Leroy, the screen's youngest hero, who, at the age of 17 months, tackled his first dialog assignment.

But how to write dialog for a child who at the time she began writing the lines could vocalize only in wails and baby gurgles presented a major problem to Miss St. Johns.

A mother herself, the writer assumed that by the time the kidnaping picture went before the cameras, the blue eyed youngster would be able to speak the normal baby's first word—"mama." That was for opening scenes.

Baby's First Words Go Into Script.

And, she reasoned, if it took a month to film the production, Leroy would be saying "baby" by the time the picture was nearing completion. So "mama" and "baby" went into the script.

Miss St. Johns was right. When it came time for the "mama" scene with Dorothea Wieck, the baby had yet to speak his first word. In his screen-mother's arms, and with her coaxing him to say it, Leroy said his first dialog. The cameras recorded even the coaxing, making it a part of the story.

That sounds simple. But how do directors get Baby Leroy to cry and laugh, to hide his head and to reach for objects? Rachael Smith, a board of education representative at the studio, who looks after all actors and actresses under 18 years, always codirects young Leroy.

Director Explains How He Manages.

Let the baby's sideline coach explain it:

"In the first place, Leroy is eventempered. We keep him that way by never letting his picture work interrupt his normal life. The state law requires that he be on the set only four hours a day, two of which he is allowed to 'work.'

"His schedule keeps him alert and easy to work with. To get him to laugh is no trick at all. Like most children, he is a great imitator. The person he is working with only has to smile and he'll smile back.

"It's more difficult to get him angry or to make him cry. I discovered that he dislikes having a handkerchief placed under his nose and told to 'blow.' It makes him mad, and when a baby gets mad, he cries. He'll howl now if we just show him the handkerchief."

Hollywood Is Startled by a Novel Divorce

AHA! ANOTHER Hollywood divorce? Henry Wales, who is devoting his talents to motion picture publicity, writes interestingly of a brand new separation. Says his letter, in part:

"All Hollywood is buzzing with the most sensational divorce rumor that has rocked and shocked the motion picture colony since the movies established a domicile in California. . . .

"In the imminent 'Fox Follies' the musical screen play has been divorced from a backstage setting!"

"The decree has been granted," asserts Mr. Wales. "The liberated musical, freed from the fetters which hitherto have shackled it to an identical locale, will make its initial public appearance in 'Fox Follies.' . . . Through the expedient of an idea unique thus far in pictures, the Fox studio has broken through conventional barriers and achieved a screen play startlingly new in conception. . . ."

News—what?

"Fox Follies" features Warner Baxter, Madge Evans, James Dunn, Patricia Lee, John Boles, and Ralph Morgan, besides presenting a number of radio favorites, comedy acrobats, and such. A 4 year old newcomer, Shirley Temple, makes her screen debut, singing and tap dancing.

The music is Lew Brown's.

THE VOICE OF THE FILM FAN

Letter from London.

Dear Mae Tinée: Time allots the years too quickly and, in passing, flecks our temples with grief and draws lines from our nostrils to the corners of our mouths, which spell the word Experience. During our short span, it would appear that the gods bestow upon us but one genius or character in each particular sphere of usefulness. Many successors are offered, but the originals are never completely eclipsed.

We know we will never know another Caruso in the singing world, a Mischa Elman on a violin, the like of Paderewski as a pianist, or a prince like Wales of England, and so, if we are to have a talking picture of "Beau Geste" let it come before it is too late, for there is only one Ronald Colman.

MRS. E. HEATH-JERVIS,
London, England.

Editor's Note: So glad to welcome you to our Chicago corner! And I'm sure Mr. Colman will be thrilled to learn of your regard.

SHE CHEATED HENRY VIII.

Cornelia Otis Skinner is shown here in the character of Katheryn Howard, Henry VIII.'s naughtiest wife, who figures in her dramatic sequence on the subject of that king's domestic affairs. Miss Skinner will begin a week's stay in the Selwyn theater tomorrow night with "Loves of Charles II."

[Peter North (London) Photo.]

Stage Labor Unions Obstacle to Drama, Says Le Gallienne

EVA LE GALLIENNE discusses one of the legitimate theater's chronic problems—the demands of the labor unions—in her biography, "At 33," recently published by Longmans, Green & Co., as follows:

"Nowadays we are all specialists belonging to certain unions and controlled by them. This situation has brought about much good, but also some evils.

"It is a definite good to have reduced injustice and despotism, in the sense of having made impossible the grueling work at starvation wages frequent before the creation of the Actors' Equity and the musicians', stage hands', and other unions connected with theatrical production.

"I think it is a definite evil to make these unions so hidebound, so drastic, and at times so ludicrous in their petty rules that they become the greatest impediment and obstacle in the path of sincere and honest stage activities."

BOSTON STORE Economy BASEMENT
STATE - MADISON AND DEARBORN STREETS

While Limited Quantity Lasts
WOMEN'S $7.50 to $8.50 Famous
"FOOT FRIEND" & "MATRIX" SHOES
and Other Makes
MATRIX TRADE MARK
SNUG HEEL Foot Friend ON YOUR FEET U.S. PAT. OFF
Sizes to 9
But Not in All Styles or Makes
2.99
No Mail or Phone Orders
Included are other equally as well known makes . . . Straps, Oxfords, Ties and Pumps . . . Black or Brown Kidskins, Patents or Dull Leathers. Footwear noted for Concealed Arch Features.
BASEMENT

300 Pair—New Spring "CORVAL-TOP" CRASH
Overdrapes
25 Inch Width 7 Ft. Long 2.19 PR.
36 Inch Width 7 Ft. Long 3.19 PR.
50 Inch Width 7 Ft. Long 4.19 PR.
Think of it . . . priced to sell at about what the material would cost you . . . choose from the popular Novelty Woven Crash in wanted shades—remarkably low priced!
ECONOMY BASEMENT

SILK FROCKS $2.99
Sizes 14 to 20
Sizes 38 to 52
Included are Boucle Acetates, Mexicana Stripes, Allover Rayon Prints, Polka Dots, Velveray Dots, etc. . . . smart new styles, clever details. (No Silk Frocks in sizes 38 to 52).
BASEMENT

Chocolate Covered Marshmallow Cookies also Walnut Tops, None Del. Basement. Lb. 15c

Store-Wide Sale!
BOSTON STORE
STATE, MADISON & DEARBORN STREETS

UNIFORMS 99c
Blue-green-rose with white collar and cuffs, detachable shank pearl buttons—short sleeves. 14 to 20—36 to 46.

1.50 Values

Mail and Phone Orders Filled—Call STAte 3000

GAY NEW WASH FROCKS
Here's where your morning wardrobe takes a new lease on life . . . and the more critical you are—the more you appreciate the beauty and value of these frocks. Cascades of dazzling patterns, floral prints—checks—plaids—dots! Youthful 1934 detail, organdie frills—bows—narrow piping—buttons—short, cap or no sleeves! Green, rose, blue, orchid, tan or navy—sizes 14 to 20, 36, 44, 46 to 52.
THIRD FLOOR—CENTER.
99c

Formfit SILHOUGRAPH

COME SEE BLACK MAGIC by the Formfit SILHOUGRAPH
Shows You Black on White what "Formfit" foundations will do for you! See the Life Size Living, Breathing Silhouette (Your Own if You'll Lend Your Figure to the Cause of FIGURE BEAUTY).
Here's how it works: The uncorseted figure is silhouetted and its outline traced on glass. Then on goes the Formfit foundation made for that particular figure. Presto! The new outline is traced and compared with the old. You need not believe a thing except what your eyes tell you. Silhougraph will be in our corset salon Monday, Tuesday and Wednesday—don't fail to see it.
THIRD FLOOR—DEARBORN.

Hand Linen Appliqued Initial 'Kerchiefs
18c 3 for 50c
Sport size pastels with two tone initials and whites with colored initials and hand rolled hems. For Women.
MAIN FLOOR—STATE.

3.50 to 4.00 New Black Coatings
2.50 Yard
Always smart and in good taste. This is 54 inches wide and comes in the newer weaves.
SECOND FLOOR—STATE.

On Time!

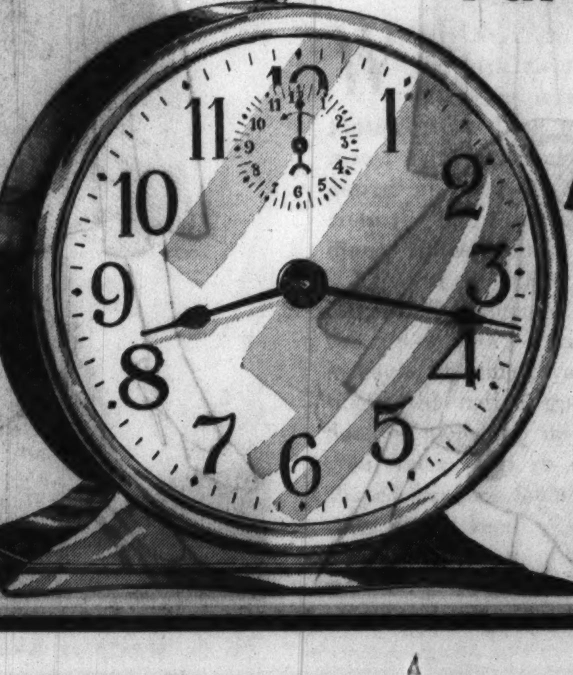

Purchase 1,600 Guaranteed $1.00 WATERBURY ALARM CLOCKS
NO MAIL ORDERS 69c NO PHONE ORDERS
With a very clear dial, convex glass, and concealed alarm. Base model in black and nickel trim.
MAIN FLOOR—STATE STREET.

Don't Fail to Visit
THE FASHION REVUE
LIVE MANNEQUINS WILL PARADE
Monday, Tuesday and Wednesday
10:30 and 2:30

BOSTON STORE

STATE, MADISON AND DEARBORN STREETS

The Fashionable Women of Chicago are Invited to Visit Our Completely

MODERNIZED FIFTH FLOOR

—to secure a comprehensive idea of the approved Spring fashions in

FROCKS... SUITS... COATS... MILLINERY
FURS and SPORTS WEAR

WE'VE transformed our fifth floor into a veritable fashion fairyland! New fitting rooms have been designed with an eye to the convenience of the user, modern chrome steel furniture has supplanted the wooden furniture of yesteryear, bright new fixtures and cases display smart creations from the foremost fashion sources of America and the continent. And we're pleased to announce that the selection of merchandise and the management of our apparel sections is under the direction of MR. M. L. STRAUSS, former owner of RENA HARTMAN, INC., North Michigan Ave. The apparel he has selected has been styled to meet the demands of the most fastidious. Whether you're a Sophisticated Young Miss looking for something pert—or a Dignified Dowager looking for something conservative, you will find it *here* at *very* moderate prices.

ACCESSORIES

from other floors

FASHION Dictates TAFFETA Neckwear

$1.95

A flock of fashion's darlings—one more saucy than the other—frilly collars with flowers, big bows and fringed ends.

Main State

So Correct! KID GLOVES

$1.85

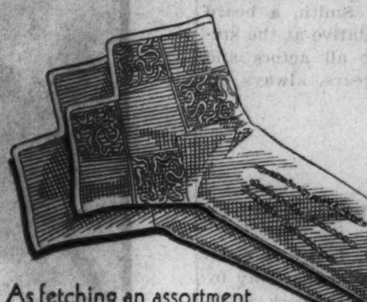

As fetching an assortment of styles in brown or black—as ever you saw.

Main Center

Nothing is *So* Important as the PURSE

$3.98

This is but one of an outstanding collection of distinctive calf, patent, reptile and novelty grain envelopes or pouches.

Main State

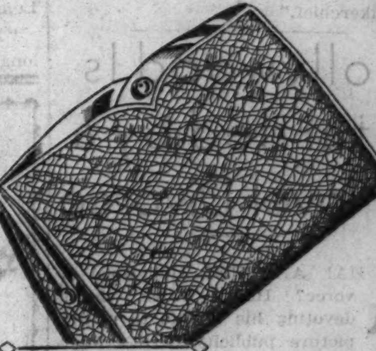

Full Fashioned and Very Sheer

"Allen-A" HOSE

$1.19

Breathlessly beautiful 2 thread 51 gauge hose unclouded by rings—8½ to 10½ in Spice Brown, Ochre, Neutral Beige, etc.

Main Center

A STEP Ahead! Red Cross Shoes

$6.50

Try them on—and you wonder how it is humanly possible for such style to join forces with the uncompromising comfort of Red Cross.

Fourth Floor Shoe Shops

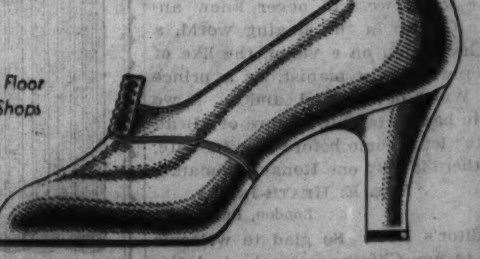

Chicago Sunday Tribune
THE WORLD'S GREATEST NEWSPAPER
FEBRUARY 25, 1934

PERSONALITIES OF THE BEAU MONDE

Society Pays Its Respects to Old Russia

Ballet Dancers and Bruce Lockhart Make Us Suddenly Slavic Conscious.

By COUSIN EVE.

OLD RUSSIA pervades our atmosphere. Here in a twinkling comes the Ballet Russe de Monte Carlo, a company of White Russians who are as beautiful and air minded as angels. And Bruce Lockhart, the redoubtable British agent whose diplomatic adventures in Russia are still occupying our minds after seventeen years.

One had tea several times last week with these enchanting young ballet dancers, shepherded by Col de Basil. They are all uniquely lovely with heart shaped faces, large limpid eyes, small mouths, and slim, graceful figures. Baronova was born on a boat as her parents escaped over the Black sea. Danilova is tall, with a laugh in her eyes, and Ryabouchinska is a tall aristocrat with hair like tongues of flame.

Tea Starts Festivities.

Paul du Pont, who has the gay little brick house in Cedar street, latterly the scene of Mrs. Howard Linn's social activities, has the first Russian tea. For him Mrs. Ernst Freund and Mrs. Albert Hopkins did the honors alternating at a table lavishly heaped. Mrs. Joseph G. Coleman, Mrs. Charles Hamill, Mrs. Harry Shearson, Mrs. Francis Johnson, Arthur Bissell, Mrs. Arthur Bissell Jr., Mrs. Loyal Davis, her guest, Mrs. Alan Crossland, a beauty of the movies; Mrs. Bryan Reid, Mr. and Mrs. Ambrose Cramer were among the guests. Not one little dancer would even sip a little Spanish sherry.

The opening of the Russian ballet was the most brilliant imaginable. For the free bed fund of Passavant hospital the ladies of the board have worked like beavers and filled the boxes of the Auditorium theater. The seats held important people in all walks of life, some with large parties. Mrs. Shearson in bronze satin, Mrs. R. R. McCormick in white with a cape of feathers, Mrs. Laurance Armour, her blonde hair coiffed in horizontal rolls of close curls like a Greek statue. Mrs. Eames MacVeagh in dark blue sequins. Mrs. Walter Templin in white lace shading into emerald green. Mrs. Walter Paepcke, browned from the tropics, in pale blue.

Famed Artists Do Sets.

The stage was magnificent. The scene for the Sylphides was done after Corot; trees, perspective, exquisite blue green. Many stage sets are done by Derain and Picasso did "Three Cornered Hat." Other great artists of France are represented. "Carnival" is entirely Bakhst. The arrangement for Derain's "Le Beau Danube" was gray and brown, a hunting scene in the woods.

The dancers wear brown, beige, pale gray. The choreography is by Leonid Massine, who is the Hussar. His leaps in long gray trousers are formidable and indeed all the dancing is marvelous. Such relaxation, such lightness. The entire ballet drops to the stage without a sound, like flakes of snow. Elegance, beauty, imagination, plus divine music, for an orchestra gives out Beethoven, Chopin, Strauss, Stravinsky, Rubinstein, or what have you?

The Monday tea at the Cordon club for the Russian ballet was a great success. The Drama league felt impelled to add this great adventure of beauty in the theater to their other successes. The party was given in that huge room of the Fine Arts which was once headquarters of the Fortnightly, Chicago's foremost literary club. Mrs. Clarence Hough and Mrs. William Wright were official hostesses and again the charming girls of the ballet, big eyed and naïve as young kittens, were sternly chaperoned by Col de Basil.

Why Harper Likes Russia.

Hovering happily, his face wreathed in smiles, was Sam Harper speaking fluent Russian to the gals and saying "Now you see why I like Russia." Also Consul General Bernays, who was born in Russia and speaks the language better than English for all I know. It was really a gay party, with the consular women pouring tea—Mrs. Bernays Mme. Joanna de Higersberger for Poland, Mrs. Reimund Baumann for Denmark. Plenty of men, among them Tytus Zbysjewski, Mr. Baumann, Clarence Hough. Among the women Mrs. Frank Loesch, Mrs. Helen Walton, Mrs. Harold Pynchon, Mrs. Otho Ball, Mrs. John C. Hutchins, Miss Louise Groody, Miss Grace Denton, Mrs. Paul Steinbrecher.

Sunday an amusing little blizzard whitewashed town and country all the way out to Geneva. So it was rather a prowl to reach the Jack Finlays in time for lunch. I was surprised to find such a large

[Continued on page two.]

At left: Miss Caroline McNair, younger daughter of Frank McNair, one of society's most popular widowers. Miss McNair inherits her father's charming personality and personal magnetism and these qualities, combined with her good looks, make her one of society's most attractive young women. Her elder sister is Mrs. Frank Smith Sims.

At right: Mrs. Paul Robinson returned from a two months' holiday in California just in time to assist with the last minute preparations for the South Shore Service league carnival and dance and to enjoy the jolly affair. She is chairman of the membership committee of the league.

[TRIBUNE Studio Photos.]

Mrs. Stewart Peacock is the youthful and lovely chairman of the board of the South Shore Service league, which helps to support the Chicago Maternity center on Newberry street. The league gave its second annual spring benefit party last Wednesday night at the Congress hotel.

White House Shocks Eugene Black by Trotting Forth Dinner Service of Gold

By GENEVIEVE FORBES HERRICK.

WASHINGTON, D. C.—(Special.)—In the lush days of public and personal prosperity when nearly everything that glittered turned out to be gold—and that was many, many years ago—the White House acquired an elegant dinner service—complete from the large soup spoons to the tiny after-dinner coffee spoons.

Most of the time the service is kept in camphor and chamois. But on the morning of the day on which a state dinner is to be given, in honor of some royal foreigner or some distinguished native guest, you will find the flunkeys polishing up the handles of the big gold knives and so on. Then the crescent shaped banquet table is set, formally, in the state dining room.

● Along came the anti-gold hoarding edict. Then along came a state dinner. One of the guests was Eugene Black, governor of the reserve board. As he sipped his soup he blinked.

"Well, I'll be darned!" he exclaimed, and half the folks on his side of the crescent looked and listened.

"Thar's gold in them spoons," he went on, "Guess I'll take one along home with me."

He made a move as if to slip the spoon into the handkerchief pocket in his "tails." But instead put it back on the soup plate before the butler had nervous prostration.

● Celebration recently of the 114th anniversary of the birthday of Susan B. Anthony focused attention on the statue down in the basement corridor at the capitol.

It is a massive block of marble out of which rise the heads and busts of three famous suf-

[Continued on page two.]

ACQUIRING SUNTAN ON THE BEACH AT MIAMI

A trio of pretty young Chicagoans who are enjoying life just now at Miami—Betty and Lorraine O'Hara and Gerry Purdy. The three spend a great part of every day in the sunshine on the sands of the Flamingo Cabana club, and, since they already have been in the south about a month and expect to be there for several more weeks, they will have acquired beautiful suntans by the time they return to Chicago. Mr. and Mrs. Richard O'Hara are there, vacationing with them.

[Acme Photo.]

CHICAGO SOCIETY PAYS ITS RESPECTS TO OLD RUSSIA

Ballet Dancers and Bruce Lockhart Make Us Suddenly Slavic Conscious.

[Continued from page one.]

party. Being an unsuspecting person, I really had no idea whatever of world events that were to take place inside these four very delightful walls. Everybody was gay and pepped up from the extra fresh, newly washed cold air and snow. The many windows of the really lovely old house let in lots of light and a vista of little Christmas trees, all powdery, and a lawn pure and unsullied as yet. Everybody was telling the other how glad he was to see her—when Miss Barbara Finlay, aged 4, appeared aloft, upon a curving stair. She had, it seemed, a cherubic announcement to make: "Betty and Harney's engaged. And it's nice—here's their ring." And thus was Mary Elizabeth Scriven's engagement to Frederick Harney Bassett, son of Rear Admiral and Mrs. Bassett, announced publicly by her niece, who was carrying a huge stage ring.

Scriven Girls Uphold Their Mother's Tradition.

Then Betty Scriven appeared in jade green sports, a huge cluster of orchids depending, her eyes extra large—and the company fell upon her and the lucky man with resounding kisses and whacks. The wedding is set for June 2 at St. Chrysostom's.

This luncheon was eaten at small tables, after which, if you yearned for it, skiing was in order, or coasting. Emily Owing's blue and red trousered skiing outfit was good. Florence Senseney was all in white. The Byron Harveys Jr. and Stewart Harveys were ready for any outdoor fray. There were Durand Smith, Burke Williamson, English Walling, Henry Monroe, Betty Slaughter, Jane Rowe, Martha Fitts, Mr. and Mrs. Edgar Rowe, Ernest and Mrs. Noyes, Mr. and Mrs. Harry Cooke, William and Mrs. Monroe, Mrs. Josiah McRoberts, Mr. and Mrs. Gabriel Slaughter, Mr. and Mrs. Murry Nelson, Miss Phoebe Nelson, and Harry Holloway, whose family were oddly enough in Palestine seeing the sights, among those who have evacuated our city.

Mrs. Finlay and Miss Scriven are children of the late Mr. and Mrs. William Scriven, who lived for many years at 104 Bellevue place. This house was built by Louis Tiffany for the Reginald De Kovens, a stunning place for entertaining, with high paneled hall and mullioned windows, open fireplaces. When the Charles Henrotins lived in it Albert I., king of the Belgians, visited them there, Mr. Henrotin being Belgian consul. A historic house. The Scriven girls are perfect housekeepers and hostesses and the prospective bride has the same flair for bright and cheerful living and for making every day life attractive that her mother had.

Mrs. Finlay's icebox is said to be a joy forever.

King Albert's Visit to Brazil Meant Business.

Apropos of Albert I., Herman Gade, lately minister from Norway to Brazil, gives a strange reminiscence, a vivid narrative of pomp and circumstance and the divinity which shapes our ends.

It was twelve years ago, the centenary of Brazil's republic, that the king and queen of the Belgians arrived with a large suite at Rio. The king, a truly regal figure, 6 feet 5, and a magnificent athlete, was grandnephew of that Belgian princess, Carlotta, who had been empress of Brazil. His coming was a great triumph for Brazil, somewhat at odds with the Argentine, and King Albert almost on arrival was handed upon a silver salver all the important trade rights and concessions for his country which England and the United States were longing for. And Belgium at once raised her legation to an embassy and the Brazilian minister at Brussels became an ambassador. Brazil, full of natural resources, was an immensely valuable business friend for small but valiant Belgium.

The king and queen were lodged in the superb royal palace and there was a series of dinners, concerts, operas, balls, at which the diplomatic corps met King Albert daily and admired him much—his was a charm of simplicity, real friendliness, and great good looks.

Used to climbing mountains and, like most Belgians, a full blooded, out of door man, the king began to suffer at Rio from lack of exercise. There was an old castle a mile across the bay and the royal athlete swam there twice daily. The Brazilians were anxious about their visitor, as there was a treacherous undertow and it was an unheard of risk for the king to fight the wicked currents alone.

Finally one day these powerful tides caught the monarch and he struggled and fought in their surging elements until in a last almost superhuman effort he reached shore and sank unconscious. To Herman Gade it was a terrible and touching sight to see this magnificent, majestic figure almost worsted by the cruel forces of nature.

The most singular literary adventure of the week—or would you call it political—was Bruce Lockhart's appearance at the Drake before the last of the Town Hall meetings. Some of us had been saving pennies for weeks to get a good look at the author of "British Agent."

Lockhart Calls "British Agent" Cocksure Book.

A large audience, a stocky young man, black haired, rather flat faced, who began by saying he was no Casanova, no D'Artagnan, a man of peace not war, of reflection not action. Unofficial agent from England to Russia in 1917 he was not a secret service man, but had the same status that Litvinov had in London. Both were later jailed and exchanged.

Kerensky was destroyed by trying to stay in the world war. And the allies backed the wrong horse, which was what the White Russians proved to be. Mr. Lockhart said he had been four years in Red Russia and six as the head of a central European bank for reconstruction. Since 1929 he has been a daily columnist in London on world events. "British Agent," he said, was a vain and cocksure book, which only recently he has read.

But it was on bolshevik leaders that the stodgy Briton was most pyrotechnic. He knew Lenin well, saw him often. Described him as he saw him first in a small cubicle in the Smolnoi convent for aristocratic girls, made over into an office building. A small, spare man with little red-brown beard, flat nose, pale little eyes, and high, bulbous forehead, his calm was indescribable. His place in history, assigned by H. G. Wells and G. B. Shaw, "the greatest man in all time." [Unless they have changed in a few weeks.]

Lenin knew that peace was essential to his régime. When about to sign the lengthy peace pact, somebody suggested he should read it. "Is it not enough to sign this foul treaty without reading it?"

Greatness and mastery depend upon concentration, not upon intellect. Lenin loved reading, fishing, chess, music, but everything was out except revolution. Mr. Lockhart doubted that Lenin would have liked his mausoleum in the Red square, or the change from Petrograd to Leningrad. He was a conservative at heart, looked like a Sunday school teacher.

Of Tchitcherin, who was aristocratic, there was a comical story. Head of the foreign office, he lived simply and wore an ugly yellow English suit which the bolshevik hated. Radek, jester to the soviets, stole Mr. Tchitcherin's hideous yellow clothes and left instead striped trousers, a morning coat, white shirt, waistcoat, and spats. Then Lenin sent for him, and Radek appeared quite sheepishly in the gala diplomatic outfit at the foreign office.

Radek, with a big head and horrible beard, wore a sash with a big revolver in it and was a cross between a professor and a gangster. The last sight Lockhart had of Litvinoff was at a gorgeous reception at Londonderry house in London in summer before the economic conference. A world of court breeches and gold lace, of pomp and circumstance, the cream of society and political prestige. A great double staircase, two men ascending, the only two who looked like waiters—on one side Litvinoff, on the other Lockhart.

Stalin Frowns on Revisions of "Hamlet."

As for Stalin, fifteen years ago he would not have been among the first twenty of the soviet party. He is a Georgian and has more than digestive fortitude; he has poise and mental superiority over his colleagues. Stalin is a lover of Shakespeare and was resentful of a soviet rendering of "Hamlet" where the king and queen were a village cobbler and illiterate washerwoman and Ophelia was a cocktail girl. Stalin frowned during the performance, asked when the original was written, said, "Your 'Hamlet' will last three months."

White House's Gold Dinner Set Causes a Crisis

Carelessly Trotted Out at State Affair, It Brings Charges of Hoarding.

[Continued from page one.]

fragists: Susan B. Anthony, Lucretia Mott, and Edith Cady Stanton. But the ladies look so submerged and the rectangle of marble is so enveloping that irreverent folk, passing the statue daily, have nicknamed it "Three ladies in a bathtub."

● That has irked the woman's rights women here. But they can't can't do much about it.

What they can do, however, is to check up on the capitol guides who, in pausing at the statue to lecture the tourists, often wisecrack about the marble marcel in the suffragists' hair by saying:

"Yuh, see, they even had permanent waves in those days."

I understand some club is going to appoint a committee or something.

● One of the first things Mrs. Roosevelt did when she got to the White House was to announce that as for herself she didn't intend to wear long white kid gloves, even at formal functions. She further added that, again for herself, she thought them rather foolish.

But one of the last things Washington's social secretaries would do would be to agree with that edict. One social secretary went into print with the controversy the other day. Some one, it seems, had written to ask her if "long gloves should be worn at a White House reception." The social mentor replied that they certainly should. A survey of the lady guests shows about a fifty-fifty split.

● Difficult are the uses of formality. For instance take this sad case: The secretary of war ranks the attorney general. So at the White House receptions, which always start with a procession of the cabinet filing in after the President and Mrs. Roosevelt, the Cummings' have to walk immediately behind the Derns.

Now Mrs. Cummings, who is one of the best natured, best liked women in Washington official life, is tiny. Her husband is tall. That alone makes trouble for Mrs. Cummings. Trying to keep time to "Hail to the Chief," which Mrs. Taft once characterized as "the hardest tune in the world to keep step to," and trying to match her tiny steps to those of her husband.

But the real hazard is Mrs. Dern's train. Mrs. Dern always wears a train. It sweeps out behind her. And maybe Mrs. Cummings doesn't have to watch her step.

● I interviewed Madame Simopoulos, witty wife of the minister of Greece, a few days ago. She made one statement that I simply couldn't believe. She said she liked to go to bed late and get up early. Now it has always seemed to be that the world was divided into two classes: those who liked to go to bed late; those who loved to get up early. But never in my experience have the twain met in one person.

● Ferdinand Pecora, counsel for the senate banking and currency committee, may be hard as nails on the banker witnesses from Tuesday morning to Friday afternoon, but along about 3:30 on Friday he has a heart. He knows that the crack train back to New York leaves at 4 o'clock. He knows that most of the boys want to get home for the week-end.

So Pecora begins to speed up the interrogations. When it gets to be twenty minutes to four he whispers to Senator Fletcher, who is chairman of the committee, that it's about time to adjourn.

Senator Fletcher, who is quite old and who comes from Florida, may not appreciate the delights of Broadway. Anyway he is likely to grumble. But Pecora always wins his point.

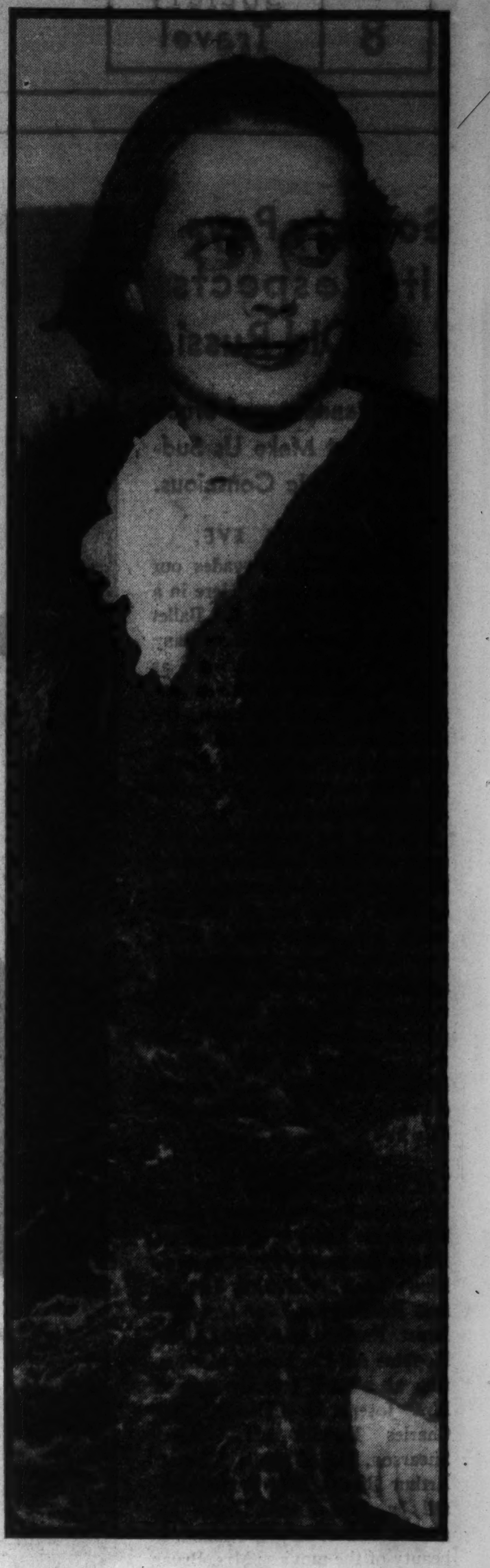

JUNIOR LEAGUER

Mrs. Eric C. Lambart, a charming young matron who works with the Service club and the Junior league. She is the former Ruth Holmes and was a popular co-ed when she went to the University of Chicago.

[TRIBUNE Studio Photo.]

Newport Schoolboys Present Shaw Play

NEWPORT, R. I.—[Special.]—Many notable summer residents were here this last week to attend the presentation by the St. George's school dramatic association of Bernard Shaw's "Androcles and the Lion." Among the boys taking part were Julian M. Gerard Jr., John Winslow and Samuel N. Benjamin. Mr. and Mrs. Edward T. H. Talmadge and Mr. and Mrs. Reginald B. Rives were here for the occasion.

Also here are Mrs. Hamilton Fish Webster and Mr. and Mrs. Paul Fitz-Simons.

SERVICE CLUB OFFICIAL

Mrs. Leslie B. Olmsted is the new treasurer of the Service club, the young society women who give a revue every fall and donate the proceeds to charity.

[TRIBUNE Studio Photo.]

Maternity
AN EXCLUSIVE SHOP FOR MOTHERS-TO-BE

New Spring
DRESSES
$12.95
$19.75 After This Sale

These frocks are youthful, and have the new neckline and collar treatments that will be smart right through the summer . . . they conceal condition and are self-adjustable without showing it . . . can be worn after confinement. Sensational values at only $12.95.

New ring-dot printed crepe $12.95

MATERNITY CORSETS, $3.98 TO $15

Lane Bryant
exclusive separate specialization

Second Floor—East Room
101 N. WABASH AVENUE

PEACOCK PRESENTS

Fashion's Highlights for Spring

CREATED IN THE SEASON'S MOST WANTED MATERIALS

In Fabrics from $5 In Straws

Hats of Your Own Materials, from $3.75
REMODELING, FROM $2.50

Peacock Hats

1112 Stevens Building

17 N. STATE ST.

STANLEY KORSHAK
BLACKSTONE SHOP
669 North Michigan Avenue

Monday! The Season's Final

SALE!

NO FURTHER SALE ANNOUNCEMENT WILL BE MADE THIS SEASON

Following our usual custom, every remaining fashion in our winter collection is sacrificed
REGARDLESS OF COST

Beautiful town, country and travel clothes, including many suitable for last minute Southern trips. Many are recent models, suitable for wearing during the entire spring season.

$15 $20 $25
$35 $45

HATS—Mid Season Models—$5

THEY HELPED ARRANGE NORTHWESTERN CARNIVAL

These pretty young co-eds were active in making arrangements for the charity carnival and ball Northwestern university students gave Friday night at the Aragon ballroom. They are, left to right, Miss Janet Hill, Miss Nancy Lewis, and Miss Helen Heim. It was the annual affair for the benefit of the University settlement.

South Can't Rob Gotham of All Social Gayety

Mrs. Vincent Astor Obdurately Remains in North; Husband to Go Cruising.

By Nancy Randolph.

NEW YORK.—[Special.]—Despite the fact that every day sees more familiar faces departing for the south and the biggest season yet below the Mason and Dixon line town is far from empty and far from dull. Indeed the comings and goings lend a vivacity to Gotham that might otherwise be absent.

Quite conspicuously missing from the Florida gold coast are the Vincent Astors. Mrs. Astor is busy in town at present but Vincent, we hear, is planning another of his beloved cruises in the Nourmahal with his new estate in Bermuda as a base. Needless to say William Rhinelander Stewart will be one of Vincent's guests and probably Milton [Doc] Holden as well.

With the giant Nourmahal cruising in southern waters most of the east's big yachts will be below the frost line. W. K. Vanderbilt's Alva is in Biscayne bay recently in company with the Edward F. Huttons' Hussar, now making a leisurely cruise to Honolulu, and most the other aces of the New York Yacht club are not far away.

Joe Widener Captures Royalty as His Guests.

Those of society in town are wondering whether or not they left the south too soon. The final touch to the grandest winter is being made by the one and only Joe Widener who has corralled the most important guests of the season in the Royal Earl and Countess of Athlone.

The earl himself was born Prince of Teck a grandson of the late Duke of Cambridge and a great-grandson of George III. of England and his sister is none other than Queen Mary herself. It was during the war that he relinquished his Germanic title and became earl of Athlone. His countess is a granddaughter of Queen Victoria. I can just imagine the fuss and furor there will be in Palm Beach when Joe decides to give a party for his house guests. What a run there will be on the West Palm Beach library for books on royal etiquette. But anyhow my chapeau is off to Joe Widener. No one can possibly trump this ace he is about to lead.

Spence Girls Give Party to Aid Their Nursery.

Newport may be quiet but it is preparing for big things. All the estates will be open this summer and even new ones are to be created. The T. Suffern Tailer clan is to add another house to their list. Betty Tailer Dyer and her husband, Walter Gurnee Byer, have decided that they want a place of their own at the Rhode Island spa and are leaping up every week to inspect the progress of the house they are building. It won't be a huge affair destined some day to be a white elephant like so many other Newport castles but the sort of place Betty's late father, the beloved T. Suffern Tailer, would have approved.

Here in town there are things happening and about to happen. Engagements come to pass and the girls of Spence are going to give a grand party in aid of their Spence adoption nursery at the Ritz on April 11.

It will be called the Silver Spoon dinner dance and the spinsters, as the recent grads of the late Clara Spence's establishment call themselves, are out to make scads of tin for the foundlings whom the girls delight in starting off properly in life. Since 1915 the Spence grads have found homes for almost eight hundred children.

Marion De Rham Engaged to Frederick S. Whitlock.

Dan Cupid isn't bothered by the cold weather. An engagement of importance this week is that of Marion De Rham and Frederick S. Whitlock.

Marion, daughter of Mrs. H. Casimir De Rham of town and Newport, is a descendant of the Henry Casimir De Rham who arrived in this country in 1805. She attended Miss Porter's at Farmington, Conn. Her brother is Casimir De Rham who married Lucy Patterson, daughter of the Rufus L. Pattersons. Her brothers are William De Rham and Whitney De Rham, who is emulating John Barrymore with profile poses in Hollywood.

Through her mother Marion is descended from Stephen Whitney and from the Lorillard Spencer clan. Her fiancé is the son of Mrs. Bache McE. Whitlock and the late Mr. Whitlock. He is a graduate of Harvard, class of '16. His clubs are the Racquet and Tennis, Meadowbrook, National Golf, and Brook.

No date as yet has been set for the wedding.

WEDDINGS

Every wedding and engagement published in the Tribune must bear the signature of a member of the family and must bear the address and telephone number of the signer. Announcements must reach the society editor by Tuesday noon of the week preceding publication.

Julie Bronner, daughter of Mr. and Mrs. Maurice H. Bronner, 5400 Harper avenue, to Jerome Spero of Chicago, on Feb. 22 at the Shoreland hotel.

Violette Abramo, daughter of Mr. and Mrs. Max Abramo, 5511 Gladys avenue, to Harold Rosenzweig, son of Mr. and Mrs. Joseph Rosenzweig, 6964 Clyde avenue, on Jan. 27.

Ruthe Lewis, daughter of Mrs. Minnie Lewis, 3019 Sunnyside avenue, to Sam Stone, 5610 North Western avenue, on Feb. 11 at the Congress hotel.

Anne Schlachet, daughter of Mr. and Mrs. Herman Schlachet, 36 North Menard avenue, to Sanford Billings Schulhofer of New York, which took place last August in Greensberg, Pa. Mr. and Mrs. Schulhofer are at home in the east.

Olga Blanche de la Pena, daughter of Mr. and Mrs. Adolphe de la Pena, 4817 Washington boulevard, to Alfred J. Hoch of Milwaukee, Wis., on Feb. 12 at St. Thomas Aquinas church.

Ruth Sabel, daughter of M. Sabel, 1217 Independence boulevard, to Maurice Reckles, son of Mr. and Mrs. D. Reckles, 1630 South Karlov avenue, on Feb. 18.

Helen M. Greenberg, daughter of Mrs. Harry B. Greenberg, 425 Roscoe street, to Joseph H. Wolfe, son of Mrs. Anna Wolfe of Chicago and California, on Feb 3.

Irma E. Lyon, daughter of Mr. and Mrs. David I. Lyon, 2622 Lake View avenue, to LeRoi Friedman, son of Mr. and Mrs. Henry Friedman, 646 Wellington avenue.

Pauline Gertrude Boyd, daughter of Mrs. Gertrude Boyd of Evanston, to Harold E. Baily, on Feb. 2 in Chicago. Mr. and Mrs. Baily are at home at 2217 Ridge avenue, Evanston.

Julia Marie Bartolomei, daughter of Mr. and Mrs. Max Bartolomei, 422 North Lavergne avenue, to Edward Jostes on Jan. 27 at Our Lady Help of Christians church, followed by a dinner at the Oak Park Arms hotel. Mr. and Mrs. Jostes are at home at 215 North Central avenue, Austin.

Lillian Hurwitz, daughter of Mr. and Mrs. Harry Hurwitz of Elgin, Ill., to Elmer J. Goldwyn, son of Mr. and Mrs. H. Goldwyn of Milwaukee, Wis., on Feb. 4, in Elgin. Mr. and Mrs. Goldwyn will be at home, after March 1, at the Knickerbocker hotel in Milwaukee.

Fern Silver, daughter of Mrs. S. George Silver, 6242 South Park avenue, to Laurence Fels, son of Mr. and Mrs. Harry Fels, 1263 Pratt boulevard.

Social Whirl Now Gyrating Ever Faster at Montecito

Visits of Movie Stars, Arrival of New Residents Enliven Santa Barbara.

SANTA BARBARA, Cal.—[Special.]—Santa Barbara's winter society season whirled into full speed this week, what with the close of the annual Jim Colt memorial polo tournament, gay and colorful parties no end, and the arrival of a constant stream of smart socialites.

Interest also centered about the visit of several celebrities from filmland, the breach of promise suit of Mrs. Rhoda Tanner Doubleday against Harold F. McCormick, and the filing of a divorce action by Mrs. Edith Perkins Cunningham Bragiotto against her husband of but five months.

Reviving the Doubleday-McCormick matter was the announcement that depositions in the case in which the Montecito matron is asking a million and a half dollars will be taken in Los Angeles in the immediate future, with as yet unidentified hotel employés doing the deposing.

Mrs. Bragiotto, daughter of the late Charles Perkins, prominent Chicago rail magnate, charged in her suit that her husband had termed their marriage a "mistake" and had gone alone to his home in Florence, Italy.

Jean Harlow Attended the Polo Ball.

Among the movie notables here were Mr. and Mrs. Richard Barthelmess, Miss Kay Francis, Countess Frasso, Count Carpenga, and James Bodrero. Will Rogers, Walt Disney, and the Gary Coopers were here to visit Mrs. Cooper's [Sandra Shaw] mother, who resides in Montecito. Enlivening the polo ball at the Biltmore was Jean Harlow in all her platinum glory.

Mrs. Hobart C. Chatfield Taylor was joint hostess with Mrs. John Hopkins Denison when the Cosmopolitan clubbers heard a lecture by Julian Duguid, writer and explorer, in the Montecito Country club.

The Santa Barbara Whites, with Baron Maximilian von Romberg, Willie Tevis, Alex Bullock, and Snowy Baker, rode to the championship in the Colt tournament by taking a 10 to 9 victory from the Santa Barbara Blacks in the nine chukker finals that had a colorful crowd of enthuhiasts on their feet. Will Rogers, the cowboy comedian, was replaced in the White lineup by Tevis on the final day after having ridden well in the earlier games. He was unable to be here for the finals, but telephoned to inquire about the score and, upon being informed that the Whites had won, queried, "Is that the team I was playing on?" Riding for the Blacks were Converse Converse, Gerald Dempsey, Thomas Guy, and John T. De Blois Wack.

David Gray Stages a Scavenger Hunt.

Many gay parties were given for the polo set during the week, with Mr. and Mrs. Charles Hervey Jackson Jr., Mr. and Mrs. Gerald Dempsey, and Mr. and Mrs. Charles Howard Jr. making the rounds of hosts. Another gay affair of the week was the scavenger hunt given by the David Grays Jr. and gotten off to a good start at several cocktail parties.

Mr. and Mrs. Oakleigh Thorne of Montecito gave a dinner at Las Tejas, their home on Hot Springs road, for twelve.

Mr. and Mrs. Colin Campbell and their baby, who have been at the Campbell ranch in Goleta this winter, have returned to their home in Lake Forest.

Clarence B. Mitchell of Chicago and Montecito was a visitor. He was recently made directing head of the Los Angeles Museum of Art. Mr. Mitchell photographed Lorado Taft, American sculptor, and Hamlin Garland, writer, standing on a hilltop in Griffith park in Los Angeles driving the first stake and turning the first shovel of earth for the museum of sculpture and architecture to be erected there.

Chancellors Give Dinner in Honor of Daughter-in-Law.

Dr. and Mrs. Phillip Chancellor entertained twenty guests at dinner at their home on Hot Springs road to celebrate the first anniversary of the arrival in America of their daughter-in-law, Mrs. Philip M. Chancellor.

Mr. and Mrs. Oren Taft III. of Montecito have returned to their home on San Leandro lane from a short visit in Los Angeles and at Palm Springs.

Mrs. Taft's mother, Mrs. F. M. Hanchette, who has been visiting in Minneapolis and Milwaukee since early in December, has returned to her home in Montecito.

Mrs. Arthur F. Yaggy entertained informally at tea for her sister, Mrs. R. H. Allen of Hubbard Woods, Ill.

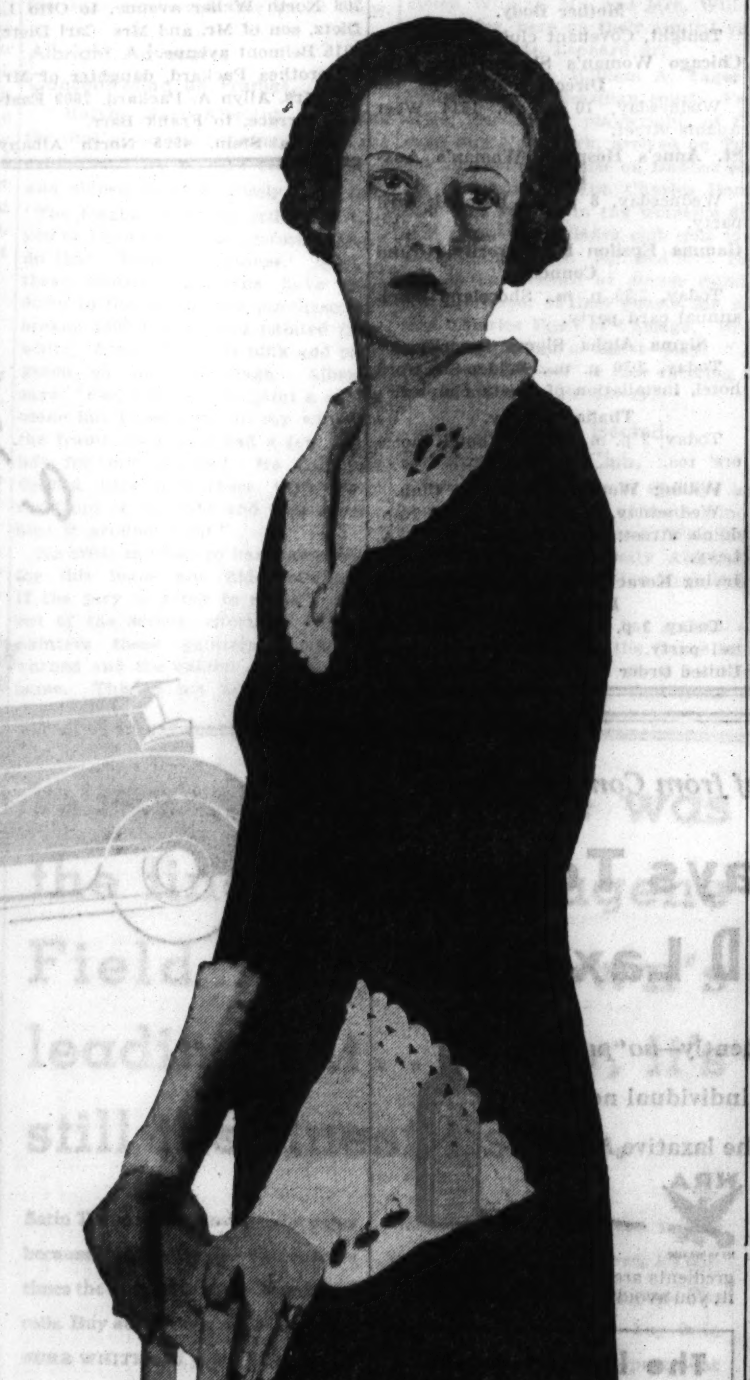

HELPING AT A CHARITY BALL

Miss Betty Gillies, the daughter of Mr. and Mrs. James P. Gillies of Winnetka, will be among the young ladies assisting at the annual Lighthouse Volunteer Aids' ball at the Bal Tabarin in the Hotel Sherman on April 14.

[TRIBUNE Photos.]

Three Elderly Women Sans Escort Risk Desert Danger

A PERILOUS missionary expedition through the bandit infested Gobi desert, on the borders of Mongolia and China, is to be undertaken this year by a party of three elderly women, traveling without escort. They are Miss Mildred Cable and two sisters, Misses Eva and Francesca French, who, as missionaries for nearly 30 years of the China Inland mission, have risked death at the hands of bandits, from disease and starvation times without number.

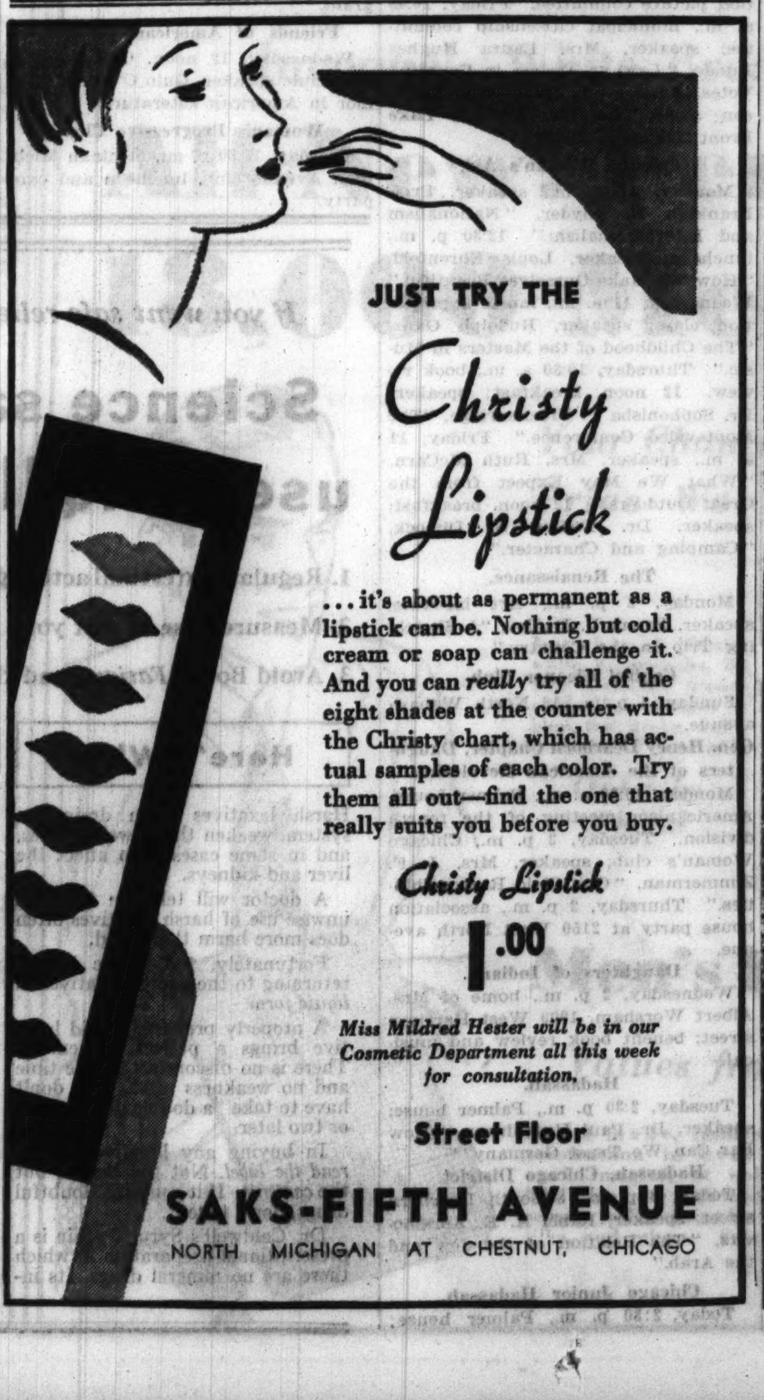

JUST TRY THE

Christy Lipstick

... it's about as permanent as a lipstick can be. Nothing but cold cream or soap can challenge it. And you can *really* try all of the eight shades at the counter with the Christy chart, which has actual samples of each color. Try them all out—find the one that really suits you before you buy.

Christy Lipstick

1.00

Miss Mildred Hester will be in our Cosmetic Department all this week for consultation.

Street Floor

SAKS-FIFTH AVENUE

NORTH MICHIGAN AT CHESTNUT, CHICAGO

SAKS-FIFTH AVENUE

North Michigan at Chestnut Chicago

Final Reductions

Fur Trimmed Coats Dresses and Sportswear

FUR TRIMMED COATS

Now 66.00

Formerly to 155.00 . . . All colors . . . Sizes 11 to 20 Trimmed with Persian, Squirrel, Fox, Beaver, Skunk

FUR TRIMMED COATS

Now 82.50

Formerly to 175.00 . . . All colors . . . Sizes 12 to 40 Trimmed with Persian, Fox, Beaver

Important Coat Reductions

	Formerly	NOW
Green Imported Ardor wool, **Mink** collar, size 18	$275.00	$ 98.50
Rust Chelika wool with **Beaver,** size 16	275.00	125.00
Black wool and **Persian Lamb,** size 18	650.00	325.00
Brown Barcelone and **Persian Lamb,** size 16	275.00	98.50
Black imported wool and **Silver Fox,** size 18	395.00	225.00
Brown wool with **Persian Lamb,** size 16	235.00	98.50
Black imported wool and **Silver Fox,** size 16	575.00	395.00
Black imported wool and **Mink,** size 18	795.00	425.00
Black imported wool and **Skunk,** size 38	425.00	195.00
Black Matelasse wool and **Persian Lamb,** size 16	350.00	135.00

Southern Wear Reduced

Afternoon Dresses, Suits, Ensembles

Now $10—$15—$20—$25

formerly up to 55.00

All this season's merchandise—reduced. Only a limited quantity.

DRESSES

	Formerly	NOW
Gold Velvet Evening Gown with Ostrich feather trim, size 14	$235.00	$ 45.00
Black Crepe Afternoon Dress, Red Velvet trim, size 18	125.00	45.00
Striped Knitted Skirt with Red Velvet jacket, size 14	110.00	45.00
Black Crepe Afternoon Dress with Roman striped vest, size 18	110.00	35.00
Purple Velvet Dinner Dress with lace inserts, size 14	165.00	45.00
Brown Velvet Dinner Dress with white ermine trim, size 12	250.00	45.00
Black Velvet and Silver Beaded Dinner Dress, size 20	250.00	95.00
Black Crepe and Velvet Afternoon Dress, size 16	125.00	45.00
Wine Velvet Dinner Dress with ostrich feathers, size 16	165.00	45.00
Wine Velvet Evening gown with muff, size 14	225.00	45.00
American Beauty Velvet Dinner Dress, size 12	195.00	45.00
Red Ducharne Velvet Evening Dress, size 16	165.00	45.00
Purple Moire Dinner Dress, size 16	95.00	35.00
Grey Crystal Velvet with beaded chiffon trim, size 40	165.00	45.00
Green Velvet Evening Dress, size 12	195.00	75.00
Brown Velvet Skirt with Chanel Plaid Jacket, size 14	155.00	65.00
Gold Cloth with Kolinsky Evening Gown, size 16	425.00	175.00

ALL SALES FINAL

Second Floor

Sunbeam Card Party Benefit Is Announced

Annual Event Augments the Funds for Assistance to Crippled Children.

By Ruth DeYoung.

A HARBINGER of spring, the Sunbeam league! When the pleasant task of announcing its annual card party and tea comes round every year, daffodils, crocuses, and robin red breasts are always just around the corner.

The party this time is set for 1:30 the afternon of April 3, in the grand ballroom of the Stevens hotel, two days after Easter day itself. And to judge by the plans that have been taking form the last week or so at luncheons, teas, and board meetings, it will be a brighter, more gala occasion than ever before.

The Sunbeam league can always count on the enthusiastic response of its members and friends at its parties, for its purpose is humanitarian, appealing. This past year it has brightened the lives of more than 15,000 little boys and girls, helpless and dependent.

League's Work Grew Rapidly.

It was 21 years ago that a small group of young women recognized the need of mental diversion for the children confined to the charity wards of children's hospitals and began this good work. Daily they visited the city hospitals, until the demand on their time and energy became too great and it was necessary to supplement the volunteer staff with paid workers.

Then it was that kindergartens were organized in each of the hospitals served. Today there are seven, the seventh having been organized this last year at the Children's Memorial hospital. The others are in the Nancy McClure Home for Crippled Children, the Convalescent Home for Women and Children, the Wesley Memorial hospital, the Spaulding School for Crippled Children, the Martha Washington Home for Dependent Crippled Children, and the Cook county hospital. Because of the size of the latter institution, two are located there.

Latest Venture Is Spaulding Kindergarten.

The kindergarten at the Spaulding school is one of the more recent and interesting ventures of the league. There doctors and nurses give medical care to spastic children of preschool age, and a kindergarten teacher brings sunshine into their lives. Under such care the handicapped boys and girls are taught to use their crippled hands and legs to the best advantage.

The results at the Spaulding school have been exceptionally gratifying, for without this intense treatment at an early age most of the little patients would never give evidence of possessing the mental standard necessary to admit them to the grades. Each case that responds to the treatment is a life salvaged from a physical handicap sufficiently severe that it might have falsely indicated a lack of mental ability.

Several Affairs Finance the Work.

All the money that supports the vital work of the Sunbeam league comes from its annual card party, the annual ball, dues of both the seniors and juniors, and a few voluntary contributions. Interesting indeed is the junior membership, 16 tiny daughters of senior members, who are learning from their cradle days to be charitably minded by helping their less fortunate brothers and sisters.

Mrs. John R. Dewson is the Sunbeam league president this year. On her directorate she has Mrs. Richard A. Mayer, Miss Cecile Murphy, Mrs. Otto L. Mast, Mrs. Charles Sloan, Mrs. Carroll W. Johnson, Mrs. Walter Voltz, Miss Helen Clow, Mrs. Lennox Haldeman, and Mrs. Martin De Tamble Jr.

Greek University Women Have Meeting.

The officers of the Greek Women's University club will meet today to total their benefits from the scholarship fund dance which they held last night at International house at the University of Chicago. For the past three years, in fact, ever since it was organized, the club has used this fund to send two needy girls to high school each year.

The club is the only organization of Greek college women in America. Its membership is composed exclusively of young women who are juniors, seniors, or graduates of accredited American colleges and universities.

Miss Irene Harvalis is the president, Miss Sophia Pernckis, vice president; Miss Aphrodite Flamboura, corresponding secretary; Miss Marjorie Harvalis, recording secretary; Mrs. Theodore Askonn, historian, and Mrs. George Spannon, treasurer.

Illinois Federation Plans World Tour.

Several leaders of the Illinois Federation of Women's Clubs are turning over in their minds the possibility of embarking this summer on the second world friendship tour which the general federation is sponsoring under the personal direction of its president, Mrs. Grace Morrison Poole. The itinerary calls for departure June 21 from New York and return to Seattle Sept. 4 after long, glamorous days in the West Indies, the Panama Canal Zone, California, Honolulu, Japan, China, and the Philippines.

"The success of the first world friendship tour to Europe in 1933 has encouraged the general federation to propose this second tour," explains Mrs. Poole. "We have heard for years of our European clubs, what they are doing in the countries in which they now find themselves; but we have failed to realize that in the far east we have clubs just as closely linked to us in oneness of purpose as those to the west. So we believe that the intimate intercourse with our clubwomen through the world is one of the best pieces of international relations work we can do at the present time."

As was the case in the European trip last year, the 25 clubs in the several countries to be visited will be called upon, and a round of receptions, dinners, luncheons, and other entertainments will be given. The visiting clubwomen will also be received at the American embassies and legations.

International House Scene of Dinner Meeting.

The Alliance of Business and Professional Women has chosen International House, at the University of Chicago, as the location for its open meeting and dinner tomorrow evening. Miss Helen M. Bennett, the able chairman of the club's international relations committee, will present the Italian sculptor, Edgaro Somine, in an address on "Mussolini and the Italy of Today." A tour through the Oriental institute at 4:15 will precede the dinner at 6 o'clock.

B. M. Z. Club Juniors Have Installation.

The Junior auxiliary of the B. M. Z. Woman's club will install its new officers for the year with appropriate ceremony at 2:30 o'clock this afternoon at the Congress hotel. Miss Adeline Kogen will succeed Mrs. Pearl Engel as the president.

JUNIOR SUNBEAM LEAGUERS ARE ENTHUSIASTICALLY HUMANITARIAN

Little Georgianna Frisbie and her sister, Beverly, have always been so interested in hearing their mother, Mrs. C. Osborne Frisbie Jr., talk about the Sunbeam league, that the league has made them junior members. Without doubt they will be the youngest guests at the annual spring card party and tea which the league is to have on April 3 at the Stevens hotel.

[TRIBUNE Studio Photo.]

THE CLUB CALENDAR FOR THE WEEK

Illinois Federation of Women's Clubs.

Monday, 11 a. m., music department with junior department chairmen. Wednesday, 10:30 a. m., second district American home department. Thursday, 10:30 a. m., second district press and publicity department. 1:30 p. m., second district Park Ridge School for Girls committee. Friday, 10:30 a. m., ninth district board of directors. 2 p. m., state department of American citizenship.

Cook County League of Women Voters.

Tuesday, 10:30 a. m., council meeting. Friday, 1:30 p. m., education study group. 10:30 a. m., legal status of women study group. 2 p. m., Juvenile court, child welfare itinerant study group; speaker, Col. Harry Hill, chief probation officer, "Moot Session of the Juvenile Court." Meeting followed by tour of the Juvenile Detention home.

Conference of Jewish Women's Organization.

Monday, 1:30 p. m., Medical and Dental Arts building; speaker, Prof. Edward Berman, "Economic Chaos and the Prospects for Peace."

Chicago Woman's Club.

Monday, 10:30 a. m., finance committee. 10:30 a. m., house committee. 10:30 a. m., education and philosophy department book review. 12:15 p. m., luncheon and magazine review. 2 p. m., club forum; speaker, Victor Yarros, "Why a Constitutional Convention?" Tuesday, 10:30 a. m., committee on committees. 10:30 a. m., home and public welfare department round table discussion; speakers, Prof. James E. Mullenbach and Raymond Sanford. Wednesday, 10:45 a. m., national and international affairs committee. 11 a. m., drama class. 2 p. m., club program; Miss Rose Quong, Chinese danseuse. Thursday, 10:30 a. m., forest and garden class. Friday, 10:30 a. m., current events class. 1 p. m., Bible history class; speaker, Dr. Gerson B. Levi, "Psalms and Poetry of the Old Testament." Saturday, 11 a. m., American speech committee. 12 noon, junior auxiliary board meeting.

Woman's City Club.

Monday, 10:30 a. m., public finance committee. 12 noon, race relations committee. 2 p. m., club program; speaker, Dr. Albert W. Palmer, president of the Chicago Theological seminary, "What Will Tomorrow's World Be Like?" Wednesday, 12 noon, motion picture committee. Friday, 10:45 a. m., municipal citizenship committee; speaker, Mrs. Laura Hughes Lunde, "Law vs. Orders in Counting Votes." 12:15 p. m., civic forum luncheon; topic, "Do We Want a Lake Front Filtration Plant?"

Chicago Woman's Aid.

Monday, 11 a. m., speaker, Prof. Franklyn B. Snyder, "Nationalism and Internationalism." 12:30 p. m., luncheon; speaker, Louis Ehrenfeld, "How We Make Ourselves Beautiful." Wednesday, 11 a. m., music appreciation class; speaker, Rudolph Ganz, "The Childhood of the Masters in Music." Thursday, 10:30 a. m., book review. 12 noon, breakfast; speaker, Dr. Sophonisba P. Breckenridge, "The Montevideo Conference." Friday, 11 a. m., speaker, Mrs. Ruth McCarn, "What We May Expect from the Great Outdoors." 12 noon, breakfast; speaker, Dr. Dedley S. Dimock, "Camping and Character."

The Renaissance.

Monday, 2 p. m., Art institute; speaker, Frank V. Dudley, "A Sketching Trip in the Country."

Central Eleanor Club.

Sunday, 4 p. m., 16 North Wabash avenue.

Gen. Henry Dearborn Chapter, Daughters of the American Revolution.

Monday, 10:30 a. m., Palmer house, Americanism meeting of the fourth division. Tuesday, 2 p. m., Chicago Woman's club; speaker, Mrs. J. F. Zimmerman, "Our Civic Responsibilities." Thursday, 2 p. m., association house party at 2150 West North avenue.

Daughters of Indiana.

Wednesday, 2 p. m., home of Mrs. Albert Worsham, 1909 West Harrison street; benefit book review and musical.

Hadassah.

Tuesday, 2:30 p. m., Palmer house; speaker, Dr. Paul Hutchinson, "How Far Can We Trust Germany?"

Hadassah, Chicago District.

Today, 3 p. m., 8 South Dearborn street; speaker, Rabbi A. E. Abramovitz, "The Relation of the Jew and the Arab."

Chicago Junior Hadassah.

Today, 2:30 p. m., Palmer house; speaker, Rabbi Charles S. Schulman of Glencoe.

Women's International Leauge for Peace and Freedom.

Tuesday, 2:15 p. m., Woman's City club; book review by Mrs. Arthur E. Joslyn.

Infants' Aid.

Monday, 2 p. m., Standard club.

Martha Washington Club.

Friday, 1:30 p. m., Congress hotel, tea and program; lecture by Anita Willetts Burnham.

Wesley Memorial Hospital, Woman's Auxiliary Board.

Monday, 10:30 a. m., Woodlawn Methodist Episcopal church.

Catholic Woman's League.

Monday, 7:30 p. m., Fine Arts building, round table conference on the pope's encyclicals. Saturday, 1:15 p.m., Fine Arts building, conference on "Labor's Situation Today." 2:15 p. m., art and literature department program.

Friends of American Writers.

Wednesday, 12 noon, Chicago Athletic club; speaker, Quin O'Brien, "Humor in American Literature."

Woman's Progressive Club.

Tuesday, 12:30 p. m., Medinah Michigan Avenue club, luncheon and card party.

Chicago Culture Club.

Monday, 2 p. m., 209 South State street, literary round table.

Douglas Park Day and Night Nursery, Mother Body.

Tonight, Covenant club.

Chicago Woman's Shelter, Board of Directors.

Wednesday, 10 a. m., 1514 West Adams street.

St. Anne's Hospital, Woman's Auxiliary.

Wednesday, 8 p. m., hospital; card party.

Gamma Epsilon Phi Sorority, Grand Council.

Today, 2:30 p. m., Shoreland hotel; annual card party.

Sigma Alpha Sigma Sorority.

Today, 2:30 p. m., Belden-Stratford hotel, installation of Theta chapter.

Thalia Sorority.

Today, 2 p. m., Stevens hotel, mothers' tea.

Willing Workers' Woman's Club.

Wednesday, 2 p. m., 32 West Randolph street; speaker, Mrs. Felix A. Levy.

Irving Korack Juniors, Affiliated with Rest Haven.

Today, 2 p. m., Belmont hotel; cocktail party.

United Order of True Sisters, Johanna

If you want safe relief from Constipation

Science says Today use a LIQUID Laxative

1. Regulate intestinal action gently—*no "purging"*
2. Measure dose to suit your individual needs
3. Avoid Bowel *Fatigue* and the laxative *habit*

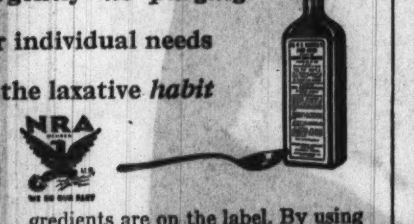

Here's Why:

Harsh laxatives often drain the system, weaken the bowel muscles, and in some cases even affect the liver and kidneys.

A doctor will tell you that the unwise use of harsh laxatives often does more harm than good.

Fortunately, the public is fast returning to the use of laxatives in *liquid form.*

A properly prepared liquid laxative brings a perfect movement. There is no discomfort at the time and no weakness after. You don't have to take "a double dose" a day or two later.

In buying any laxative, *always read the label.* Not the *claims,* but the *contents.* If it contains doubtful drugs, don't take it.

Dr. Caldwell's Syrup Pepsin is a prescriptional preparation in which there are no mineral drugs. Its ingredients are on the label. By using it, you avoid danger of bowel strain.

The liquid test:

This test has proved to many men and women that their trouble was not "weak bowels," but strong cathartics:

First. Select a good liquid laxative. 2. Take the dose you find is suited to your system. 3. Gradually reduce the dose until bowels are moving regularly without any need of stimulation.

Dr. Caldwell's Syrup Pepsin has the highest standing among liquid laxatives, and is the one generally used. It contains senna, a *natural* laxative which is perfectly safe for the youngest child. Your druggist has Dr. Caldwell's Syrup Pepsin.

CHICAGOLAND ENGAGEMENTS

Every wedding and engagement published in the Tribune must bear the signature of a member of the family and must bear the address and telephone number of the signer. Announcements must reach the society editor by Tuesday noon of the week preceding publication.

Florence Pauline Schaefer, daughter of Mr. and Mrs. William J. Schaefer, 4818 North Christiana avenue, to Michael Maurer, 6625 Fairfield avenue.

Mildred Goldman, daughter of Mr. and Mrs. David Goldman, 537 Roscoe street, to Albert Michael, son of Leo Michael, on Jan. 30.

Ruth Maxine Levee, daughter of Mr. and Mrs. Samuel H. Levee, 4053 North Lawler avenue, to Irving Lischin, son of Mr. and Mrs. Harry Lischin, 3741 Wilton avenue.

Jeannette Scher, daughter of Mr. and Mrs. Morris Scher, 4837 North Albany avenue, to Orris Freeman, son of Mr. and Mrs. I. H. Freeman, 6227 North Washtenaw avenue.

Anna Laks, daughter of Mr. and Mrs. David Laks, 3463 West Monroe street, to Ralph L. Levy, brother of Mrs. Simon Horvitz, 916 Ainslee avenue.

Lillian Solomon, daughter of Mr. and Mrs. Abraham Solomon, 8918 Exchange avenue, to Sam Dwartz, 8019 Exchange avenue, son of Mr. and Mrs. Charles Dwartz.

Faye Katz, daughter of Mr. and Mrs. Max Katz, 1444 South Ridgeway avenue, to Maurice Protus, son of Mrs. Pauline Protus, 2924 West Roosevelt road.

Hazel Harris, daughter of Mr. and Mrs. J. K. Harris, 746 Independence boulevard, to Dr. Elmer T. Jaffe, son of Mr. and Mrs. Samuel Jaffe of Chicago Heights.

Esther Mishkin, daughter of Samuel Mishkin, 855 Margate terrace to Leo Honoroff, son of Mr. and Mrs. I. Honoroff of Chicago, formerly of Hammond, Ind.

Florence Marcus, daughter of Mrs. R. Marcus, 4537 Drexel boulevard, to Mitchell Novick, son of Mr. and Mrs. Fallick Novick, 848 East 43d street.

Frieda Dunsky, daughter of Mr. and Mrs. Dave Dunsky, 2245 West Cortez street, to Harry Stern, son of Mr. and Mrs. M. Stern, 2644 North Central avenue.

Billie Sevelow, daughter of Mr. and Mrs. Sam Sevelow, 5352 Maryland avenue, to Maurice Schwartz, son of Mrs. Mary Schwartz, 1245 North Maplewood avenue.

Marthal Seelman, daughter of Sol Seelman, 4910 North Washtenaw avenue, to Emil S. Rich of Chicago.

Jean Marajyn Heller, daughter of Mrs. Homer M. Heller, 5548 Shields avenue, to Harold G. Froberg, son of Mr. and Mrs. Gustave Froberg.

Fagele Leila Segal, daughter of Mr. and Mrs. Max Segal, 911 Lafayette parkway, to Irving Holtzman, son of Mr. and Mrs. Peter Holtzman of Chicago.

Lillian Bush, daughter of Mr. and Mrs. Paul Bush of San Francisco, to Gerald Myron Gallert, son of Mr. and Mrs. Max A. Cohen, 5346 Cornell avenue.

Gussie Wenig, daughter of Mr. and Mrs. Kalman Wenig, 3308 West Crystal street, to Morton Becker of Chicago.

Gertrude Agnes Bonnamy, daughter of Mr. and Mrs. James P. Bonnamy, 206 North Waller avenue, to Otto L. Dietz, son of Mr. and Mrs. Carl Dietz, 2915 Belmont avenue.

Dorothea Packard, daughter of Mr. and Mrs. Allyn A. Packard, 7609 Eastlake terrace, to Frank Barr.

Hanna Stein, 4925 North Albany avenue, sister of Mr. and Mrs. Morris Ruskin of Bloomington, Ill., to Allen Rubey of Chicago.

Evelyn Schwimmer, daughter of Mr. and Mrs. Maurice R. Schwimmer, 7130 Cyril parkway, to Julian A. Levy, son of Mrs. Elsa R. Levy, 5316 Kimbark avenue.

Adeline Friedman, daughter of Mr. and Mrs. Albert Friedman, 3001 Montrose avenue, to Irving Wagner, son of Mr. and Mrs. Jacob Wagner of Kansas City, Mo.

Rae Berkover, daughter of the Rev. and Mrs. J. Berkover, 7643 Essex avenue, to Morris Sloan, son of Mrs. Flora Sloan of Squirrel Hill, Pittsburgh, Pa.

Ida Stein, daughter of Mr. and Mrs. Phillip Stein, 3300 Warren boulevard, to Joseph N. Felsenfeld of Chicago.

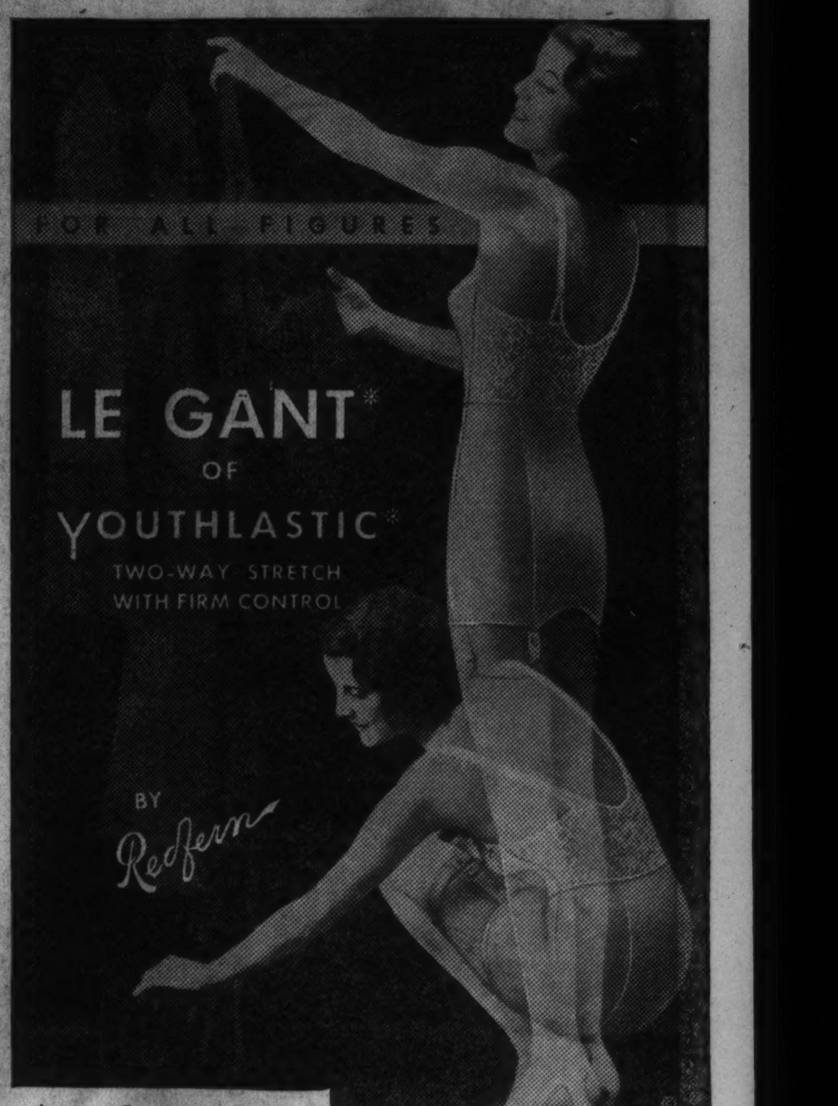

At Last!

For Larger Women—

"TwoWay-OneWay" Le Gant*

You want a flat back—it's yours with TwoWay-OneWay Le Gant*, because the Two-Way stretch Youthlastic* has a patented panel in the back that stretches only One-Way—up and down. This flattens the back as a cloth panel does, without slipping up, and with all the comfort and control for which Le Gant* is famous.

Frequent washing improves Youthlastic* because the fibers actually become stronger and more pliable with frequent washing. Look for the label, "Le Gant* of Youthlastic*."

Step-Ins, Wrap-Arounds and Corselettes*—At the Better Shops*

$5 to $35

Write for free illustrated booklet of LE GANT of YOUTHLASTIC**

*Trade Mark Reg. U. S. Pat. Off. The Warner Brothers Co., 367 W. Adams St., Chicago.

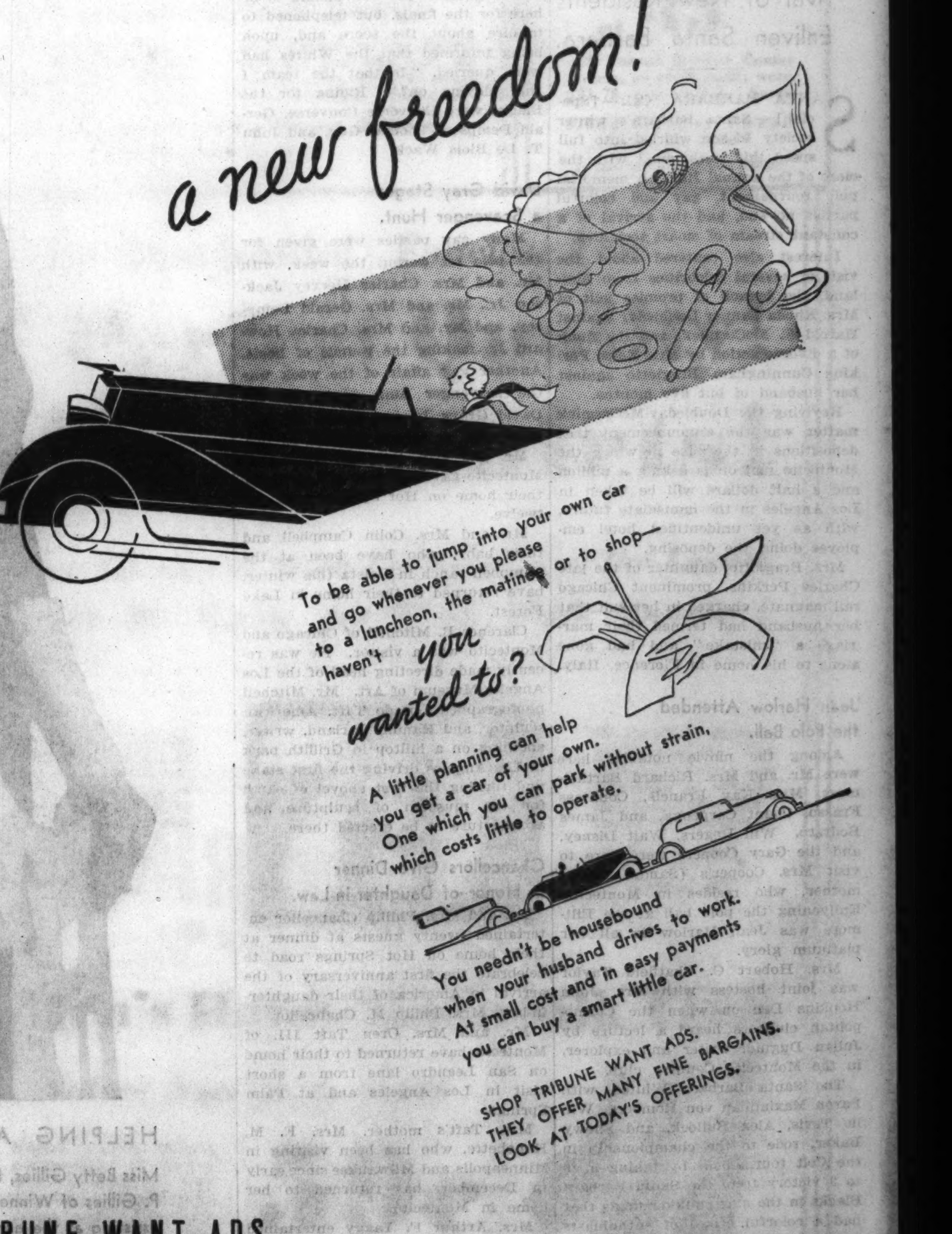

TRIBUNE WANT ADS

MOST SATISFACTORY MARKET IN WHICH TO SHOP. SAVES TIME, ENERGY—AND MONEY.

Visiting Royalty Causes a Flurry in Palm Beach

Lunches, Dinners Greet Arrival of Earl of Athlone and Princess Alice.

PALM BEACH, Fla.—[Special.]—Chicago society is playing an important part in the social activities of the grande semaine which started with a dinner for visiting English royalty on Sunday evening and proceeded with a round of gayety such as never before has been equaled here. The earl of Athlone, brother of Queen Mary, and H.R.H. Princess Alice, countess of Athlone, are guests here of Joseph E. Widener of Newport. They met him at Hialeah park on Saturday with their hosts at Nassau, Gen. Sir Bede H. Clifford and Lady Clifford, to see the Bahamas handicap run. Luncheon at the Miami Jocky club was first enjoyed and the royal visitors also were entertained a short time at the Deering estate at Cocoanut Grove by the Chauncey McCormicks.

Mr. Widener gave dinners for them on Saturday and Tuesday evenings and they attended the child welfare benefit at the Colony club Monday night. They dined Sunday night with Dr. and Mrs. A. Hamilton Rice of Newport, R. I., and lunched with Mr. and Mrs. Edward T. Stotesbury of El Mirasol on Monday.

Chicagoans Attend Benefit to Give Poor Children Lunches.

Having tables at the benefit Monday night were Mr. and Mrs. Wolcott Blair, Chicago; Mrs. Harold Fitzgerald [the former Mrs. Harlan Kent Bolton of Chicago], Mr. and Mrs. John C. King [Bertha Dibblee of Chicago], Mr. and Mrs. Olaf Nelson Tevander. Attending with Mr. and Mrs. Arthur Somers Roche were Mrs. Joshua Cosden and Mrs. Frederick McLaughlin, at present a guest of the Roaches.

The benefit was for providing luncheons for poor children here. An amusing bicycle polo match at the Colony club Monday afternoon was given for the same charity. It was sponsored by Mrs. N. B. Spingold.

Miss Melissa Yuille of New York, after visiting at other houses is now with her sister, Mrs. Wolcott Blair, at Villa Louwanna, where Capt. R. Amcott Wilson also is a guest. Mr. Blair returned Monday from a visit with Mr. and Mrs. Herbert Pulitzer at their shooting box at Kingstresse.

Mr. and Mrs. Sterling Morton of Chicago are enjoying many of the small dinners and social events here.

Gay Supper to Close Garden Club Convention.

Mrs. Joseph M. Cudahy is busy at her Grace Trail estate with details for the Palm Beach Garden club's annual flower show, as is Mrs. George Alexander McKinlock of Lake Forest, the club's president. Tonight Mrs. McKinlock with Mrs. W. Seward Webb, Mrs. John S. Phipps, and the Hon. Mrs. Frederick E. Guest will be hostesses to the 175 delegates and presidents of units of the Garden Club of America, whose annual conferences, starting on Friday, concluded here today with visits to the leading gardens and greenhouses of the Palm Beach Villa colony. The supper will be given in the colorful piazza di spagna in the conservatories of the Royal Poinciana, where the flower show was held.

Mrs. Edward Hines of Chicago, who is prolonging her sojourn here, attended a reception on Sunday given by Mr. and Mrs. Harry Oakes at their villa.

Mr. and Mrs. Kenneth G. Smith are cruising on their yacht, Kencora second, having Mr. and Mrs. Harry Sullivan, Mr. and Mrs. James Schuman, and Miss Helen Sullivan as guests. They lately returned to Pino Torcido, their villa here, from another cruise among the Bahamas.

Randles Go In for Tea and Supper Dances.

Mrs. Charles H. Randle, Mrs. Guy Randle, and Mrs. William W. Forrester of the Chicago colony have given two tea and supper dances this week at the patio Margery, also a dinner Sunday evening at the Everglades club.

Guests at the Breakers are Mr. and Mrs. S. M. Rogers, who motored here, Mr. and Mrs. John C. Evans and family of Lake Forest, Mrs. John Crerar, Mrs. Sheffield Bacon, Arthur G. Leonard Jr., Mrs. H. E. Wilkins and Miss Helen Wilkins, Mr. and Mrs. William A. Snyder, here on their annual visit, and Arthur G. Leonard Sr.

Mr. and Mrs. William A. Yager of Chicago are at Brazilian court. Frederick Herendeen, playwright, of Chicago and New York, arrived on Tuesday to occupy a house on Dunbar road for the season. Mrs. Charles Herendeen was winner in the women's division of the Everglades club golf tournament this week. Mr. and Mrs. Herendeen entertained at dinner Sunday night in honor of their guests, Mr. and Mrs. Charles Postl of Chicago. Frederick Herendeen's latest play, "All the Kings Horses," is now entering its fourth week on Broadway.

James Alexander Elected Director of Golf Club.

James G. Alexander of Chicago has been elected a director of the Seminole golf club near Palm Beach. With Mrs. Alexander and Miss Betty Alexander he attended the buffet luncheon there Sunday.

Mrs. Chadwick and her guests attended a reception at the Oakes villa on Sunday, also a tea given by Mrs. Edward T. Stotesbury this week at El Mirasol.

A B E A U T Y O F L O N D O N

Mrs. Charles Sweeney, English wife of the famous American amateur golfer, photographed with her two French poodles, "Gaby" and "Suzette." Before her marriage in 1933 Mrs. Sweeney was Margaret Whigham, one of the leading beauties of London.

(Bassano photo.)

Critic Censures Jurors' Judgment of Pictures at Exhibit of Chicago Artists

Thinks Painters Who Were Rejected Have Received Accolade of Honor.

By Eleanor Jewett.

HUNCHES should be played and intuitions should be followed. No matter whether the object at stake is horse races or art exhibits, the principle is the same and any divergence from the rule will invariably lead you into a morass from which only apology can lift your muddied boots.

Illness, however, even the most commendable sort, such as an erring appendix or the acquisition of a new daughter, has a way of weakening the moral fibers and putting one into a spirit of self-distrust. Therefore when the Chicago Artists' exhibit at the Art institute was heralded in the Art institute news letter with enthusiastic phrases about "the new American art . . . free of foreign influences . . . etc., etc.," we fell into the error of taking the comments at their face value and not playing the hunch which had pricked our consciousness as to the possibility of faults in this new show.

Prize Winning Painting Already Decomposing.

There is something about the museum atmosphere which is puzzling. The jury for the Chicago Artists had five members, four of whom are museum directors. The fifth was Thomas Tallmadge, Chicago architect and etcher, but he, as one sees at once, whatever his opinion, would have been immediately outvoted four to one. The responsibility for this exhibition must lie on the shoulders of the men brought in from outside. And what an exhibition it is! As George Buehr said over the radio about Charles Dahlgreen's "Breakfast Table" [which was awarded the Brower prize], the paint is already cracking from the canvas, the muffins are nibbled, and general disorder reigns with an effect as though many hens had stepped heavily on all parts of the composition. Dahlgreen is an out and out academic painter.

Charges Successful Artists Painted to Please Judges.

Several other of our ablest painters played the fool, aped the easily imitated tricks of weak modernism, and are hung. Francis Chapin, Paul Trebilcock, Charles Killgore [but with dignity] are three who obviously painted according to what they knew would be wanted. The students, and their work is here in abundance, having no background, painted in the of other Art institute shows. The unknown artist has his turn. Choice of painters of reputation and ability are the only ones to have been honored with the accolade of rejection.

One artist writes: "The jury evidently could not or did not try to differentiate between modernism and ignorance. One of Pauline Palmer's pupils, who has been painting for six months, had two accepted. This old lady doesn't paint that way because she thinks she is modern. She paints that way because that is the best she can do. Needless to say, Pauline Palmer was rejected. There are only a few sane pictures in the entire show.

Albright Advocates Concentrating on Frames.

"Malvin Marr Albright is having the time of his life running around the exhibition. He painted two atrocities and signed them Z. Sissly. He said: 'The trouble with you fellows is that you're trying to paint pictures. Don't do that. Paint the frames.' Most of these so-called moderns have gone down to the ghetto and purchased old broken 1890 frames and painted them white. Some have pale pink and paris green on the trimmings. Albright says: 'See, I wanted to paint a winter scene but I had used all my white on the frame, so I only had a few daubs left for my picture.' He had just dabbed here and there with white right out of the tube and then scrumbled it around a bit."

No critic in Chicago has a good word for this inane and hideous exhibit. If the jury is going to make a farce out of the serious efforts of Chicago painters those painters should be warned and the exhibit given another name. This is not a "Chicago Artists" show.

"The Prize Winners," by Ingeborg Christensen, one of the many delicate, sensitive, and delightful portraits by Miss Christensen in the current exhibit at the Chicago Galleries association, 220 North Michigan avenue. Frank V. Dudley shares the galleries with her.

A.P.W. Satin Tissue was the finest when Eugene Field was the town's leading wit . . Today, it's still the finest tissue.

Satin Tissue is inexpensive toilet paper because it is 2 rolls in 1—two or three times the number of sheets in ordinary rolls. Buy at least one roll of the NEW PURE WHITE and you will be pleased. Satin Tissue in Pure White, Natural and modern colors is sheer, smooth and soft, yet strong textured. Its purity makes it safe for everyone. Fits all fixtures. 25c per roll—buy it in the 4-roll carton. At department stores, druggists and good grocers.

A.P.W. Satin Tissue

MANDEL'S SUBWAY STORES
FASHION AT A PRICE

They Said "It Can't Be Done This Year"! But Here It Is!

Our Famous Annual Sale! Sample Fur Scarfs!

Scarfs Follow the Suit Vogue to High Fashion!

$25

Every Sign Points to Sky-High Prices Later!

Even 6 Silver Foxes! Even Jackets, Capes!
2-3-4-5-6 Skin Scarfs! Many 1, 2-of-a-Kind!

6 Silver Fox Scarfs
3 Natural Cross Fox
6 (2 skin) Baum Martens
10 (2 skin) Stone Martens
6 (2 skin) Hudson Bay Sables
1 (3 skin) Hudson Bay Sable
20 Silky Red Fox
30 Large Pointed Fox
5 White Fox Dyed Blue
1 Natural Blue Fox
2 Blended Cross Fox
3 Hudson Bay Blue Fox
3 (2 skin) Pointed Fox
4 (2 skin) Red Fox
2 (2 skin) Dyed Cross Fox
2 (3 skin) Silver Dyed Kit Fox
13 (6 skin) Kolinsky Scarfs
8 (3 skin) Natural Mink Scarfs
1 (1 skin) Fisher
8 (3 skin) Jap Sables
2 Amber Fox
2 White Fox Dyed Beige
1 (4 skin) Jap Sable
4 (5 skin) Kolinsky
2 (4 skin) Jap Marten Scarfs

Scores of Other Unadvertised Values!

Even Fur Capes, $25!
2 Mole Capes
2 Dyed Cross Fox Capes
3 Pointed Fox Capes
2 Granada Brown Ermine Capes
1 Baronduki Cape

Fur Jackets at $25!
3 Black American Broadtail Jackets
2 Gray American Broadtail Jackets
10 Northern Seal Jackets (dyed coney)
20 Lapin Jackets (all new styles, assorted new shades)

No Phone Orders. Lower Subway, Fashion Center. No Mail Orders.

1,200 Yds. Fine Silk Remnants!

While They Last!

48c Yd.

Others 78c, 98c yd.

Striped taffetas, shantungs, printed chiffons 48c. Print crepes, cantons, flat crepes, satin crepe at 78c and 98c.

Upper Subway, State.

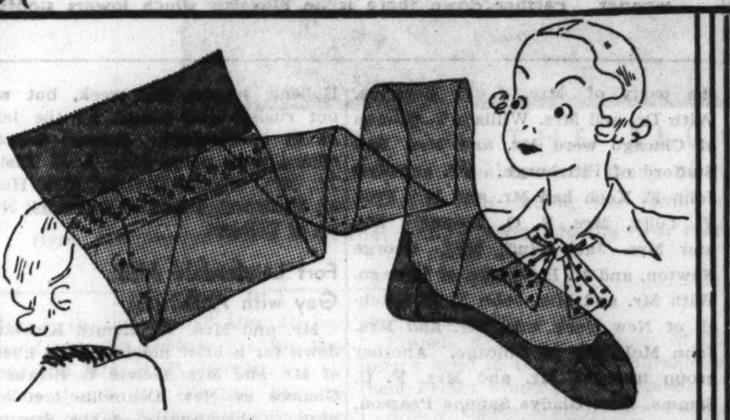

48-Gauge Silk Chiffon Hose!

Famous Brand! Full-Fashioned!

69c Pr.

Slight Irregulars of $1.50 Quality!

Jacquard lace tops! Double run stops. Dull, lovely and sheer, yet durable. Shades for now and spring. 8½-10½.

Your chance to buy luxury hose for less than half the regular price. Some 45-gauge hose included. Tomorrow!

Special Attention Given Phone Orders!

Call State 1500, Local 33

Upper Subway, State.

350 Winter Coats Now REDUCED to $10.75

60 Dress Coats with Manchurian Wolf. Were $18.75, reduced to clear. A value!

at $15

125 Furred Dress Coats; Boucle, or plaid back; were $21.75, now at $15. Save!

$18.75 Fur-Lined Tweed Coats, now $12.75

Lower Subway, Fashion Center.

Imagine! White Broadcloths! Fancies, Too!

All New! Perfect Quality! 18,000 Men's Shirts!

Your Chance to Stock Up Now . . . at the Lowest Price We Know for Such High Quality!

Just think! 100x60 white broadcloths, 80x60 patterned broadcloths. New designs in blue, tan, green, helio and gray. Priced only

79c

All vat dyed, guaranteed to launder. Cut slightly oversize to take care of shrinkage. Every shirt guaranteed satisfactory.

Order by Phone

Sta. 1500, Local 33

Men's Hand-Made Silk TIES

Values from $1 to $1.50!

Hand made, resilient construction in every one! Imagine, at only 59c! Many are pure silks, repps, twills, feather silks, and others. Sale!

59c

...er Subway, Wal...

TRIPS—VACATIONS

THE TRIBUNE TRAVELERS' GUIDE

TOURS—CRUISES

Miami Greets Biggest Crowds Since the Crash

Hotel Prices Soar to Old Highs, but Socialite Colonies Are Unaffected.

By Putney Haight.

MIAMI, Fla.—[Special.]—The Miami winter resort area has seen its season ascend gradually to an all time peak, the climax being reached this week. More than 150,000 northern vacationists and winter residents are now in the region south of Palm Beach, and of them it is estimated a sixth are from Illinois. About 10,000 Illinois automobiles help jam the traffic along the Florida Riviera.

The remarkable situation, in the midst of a winter of vast national unemployment, has raised a ghost of the boom time days in the middle '20s. This ghost is the mounting price of accommodations for visitors. Hotels have been upping per diem charges since the New Year until in the current week hotel rooms had skyrocketed from $8, $10, and $12 a day to $30, $40, and $50, despite the good offices of NRA and suggested codes.

This, of course, does not affect the casual all winter resident nor the dwellers in the socialite colonies at Miami Beach, Cocoanut Grove, and in Miami itself. There is universal complaint and protest, but it avails nothing. The great rush from the north has thrown Miami's discretion out of balance, and business veterans predict a sour reaction for next year.

New Crop of Supper Clubs Offer Cantor, Tucker, etc.

However, those who are here appear to be getting their money's worth, if it is considerable, in other directions. The regiment of supper club places which have mushroomed into existence during the last six weeks proffer much as quid pro quo, including such attractions as Eddie Cantor, Sophie Tucker, Irene Bordoni, Ben Bernie, and Lilian Roth. In the more open spaces it is possible to rub elbows with British royalty or lay wagers on the ponies and doggies.

That royalty is an attraction even to the jaded Miami resorter is indicated by the turnout of more than 20,000 to mingle with her royal highness, Princess Alice, the Countess of Athlone, L. C., Gen. the Earl of Athlone, Sir Hon. Bede Clifford and Lady Clifford at the racing matinée in Hialeah Park at the week-end.

A scattering of other royalty, such as the Princess Torlonia and the Duchess of Sutherland, Prince George of Russia, and Count George Du Manoir, however, received no demonstration.

Hialeah Club Thronged with Luncheon Parties.

Hialeah's clubrooms were thronged with luncheon parties during the early afternoon. Mr. and Mrs. Gustavus F. Swift entertained a party consisting of Mr. and Mrs. Charles Hall, Mrs. W. D. Laurie, and Miss Geraldine Swift. Mr. and Mrs. James C. Shields of Chicago had as guests Mrs. Alfred Batancourt of Havana. Mr. and Mrs. Warren Wright had Mr. and Mrs. Sidney Gardner, Mr. and Mrs. Charles R. Crane, and Mr. and Mrs. Frank Warton.

Lady Abbington of London was in the party of Mrs. J. P. Donahue. With Dr. and Mrs. William T. Gilman of Chicago were Mr. and Mrs. Rex Stafford of Pittsburgh. Mr. and Mrs. John F. Koch had Mr. and Mrs. Fred V. Tully, Mrs. S. O. Brennan, Mr. and Mrs. Jack Huff, Mrs. George Newton, and M. H. Spades of Chicago. With Mr. and Mrs. John T. H. Mitchell of New York were Mr. and Mrs. John McInerny of Chicago. Another group included Mr. and Mrs. F. C. Samms, Mrs. Gladys Samms Pearson, and Mr. and Mrs. John H. Bright. Mr. and Mrs. P. G. Gardner of Quincy, Ill., had a prominent table, at which sat Mrs. William K. Vanderbilt and Mr. and Mrs. Robert A. Fair, down from Palm Beach.

Younger Set Usurp Pool for Roller Skating.

This week is overflowing with affairs, large and small, formal and informal, which bring out the visitors without limit. The horse show will occupy the last of the week. The flower shows at Cocoanut Grove and Miami Beach offer a rare and exotic picture for lovers of beautiful posies. The annual ball given in aid of the milk fund is being held at the Biltmore Thursday, an outstanding social event. Chicago patrons include Mrs. Charles Deering, Mrs. Chauncey McCormick, Mrs. William G. Potts, Mrs. Don Peabody, Mrs. E. H. R. Green, Mrs. Benjamin Tobin, and Mrs. A. J. Bigler.

A group of young people who have taken up bicycling at the Flamingo pools have nearly succeeded in discouraging older bathers from daily plunges. They are Gerry Purdy, daughter of Mr. and Mrs. S. F. Purdy, and Betty and Lorraine O'Hara, daughters of Mr. and Mrs. Richard O'Hara, who are down here with Mr. and Mrs. F. L. Muter and Mr. and Mrs. W. J. Burghart. The young people have developed high speed on a track improvised from the tiled walk surrounding the large pool, and execute many tricks, such as catapulting into the pool astride a bicycle, which keeps the pool guards busy continuously hauling them out.

Richmond Pearson Hobson, dream hero of the debutantes of 1899, is being moderately lionized in Miami this winter. He spoke before the Pan-Hellenic league this week, but was not rushed and kissed by the buds as in olden days. Among the audience were noted Mrs. I. C. Elston Jr., Mrs. Charles Deering, Mrs. Hugh M. Matheson, and Mrs. Frederick Norris of Chicago.

Fort Lauderdale Also Gay with Activities.

Mr. and Mrs. Weymouth Kirkland, down for a brief holiday, were guests of Mr. and Mrs. Melvin L. Straus of Glencoe at New Deauville last evening. Other guests of the Strauses were Charles A. Stonehill, Glencoe, and Mr. and Mrs. M. L. Annenberg.

Up the coast a few miles Fort Lauderdale is busy with its winter activities. At the Hollywood Country club last week-end a gay party of Chicagoans, of whom there is a large and growing colony in that resort, included Mr. and Mrs. Charles Kelly, Mr. and Mrs. Richard O'Hara, Mr. and Mrs. H. F. Muter, Mrs. Charles Muter, Elizabeth, Lorraine, and Richard O'Hara, Mr. and Mrs. William Senick, and Mr. and Mrs. S. E. Purdy.

Senator and Mrs. Harold Kessinger of Aurora entertained Senator and Mrs. Richard Barr of Joliet and Senator and Mrs. Arthur Huebsch of Chicago. Mr. and Mrs. Harvey T. Woodruff of Chicago are of this colony. For the Hollywood Beach children a large Valentine party was given last Tuesday.

Resort Crowd Develops Experts in Many Sports.

Among the successful anglers of the week were George Wittbold of Chicago, at Long Key, and Miss Lorraine Santchi, vanquisher of a 22 pound fighting barracuda, at Key Largo Anglers' club.

On the links the scattered shotmakers are returning, with Jack Vilas and H. F. Bowbeer now ready at Miami Biltmore Country club to try for a trophy in the amateur four ball championship next week. John J. Code of Oak Park has appeared for the spring season, with Dr. William Code and Miss Etta Code. Peter Devries and Frank Heitman of Chicago, competitors in business but brothers in golf, are again on the Miami courses. Moe Springer, the 10 year old Chicago tournament player, is training under his brother, Frankie, for the Dixie championship. The real golf season at Miami begins early in March.

Mr. and Mrs. Charles Seth Hall had as guests at the Surf club in honor of Mr. and Mrs. Gustavus F. Swift, Mr. and Mrs. William D. Laurie, Miss Geraldine Swift, Jack Graves, and Mr. and Mrs. George Harrison Phelps.

THE GATEWAY TO THE WONDER CAVE OF THE SOUTHWEST

This is the new zig-zag trail leading into Carlsbad caverns, the Arizona cave that is more than 700 feet deep and rivals Mammoth cave in Kentucky as a scenic wonder. Farther down there is an elevator which lowers sightseers to the subterranean passages. An idea of the size of the trail may be had in this view.

[De Cou Photo: From Ewing Galloway.]

PAYING THEIR DAILY HOMAGE TO ALLAH

Two sons of the Sahara pause amid the shifting sands to pay homage to the God of the Mohammedans. In the cities there is the muezzin to call them to prayer, but in the dessert they have nothing but their conscience to remind them of their duty.

[Associated Press Photo.]

6 White Men Enjoy Life on Tropical Isle

SYDNEY, N. S. W.—Living on the little tropical island of Venikoro, southeast of the Solomons, six white men are enjoying life with the primitive natives, according to C. L. Dawn, manager of a timber company, who has just reached Sydney after visiting the island.

The six men, he said, live in houses above the water. The only communication they have with the outside world is through their radio station. They have three mails a year. The island is infested with crocodiles, which prevent the keeping of dogs and act as a great check to the multiplication of the wild pigs, which also flourish there. The water teems with fish and the six whites spend their spare time hooking many large varieties.

Jerusalem South of Moscow.

Jerusalem is directly south of Moscow, now called Moskva.

DETOURS

By Frederic Babcock.

IT seems that America isn't the only place where unsightly billboards dot the highways. The Touring Club de France has opened an exposition of horrors, consisting of photographs of beautiful structures made hideous by advertisments. Also, it has declared war on "offensive, sacrilegious, and ugly" outdoor advertising, the kind that defaces age-old monuments and destroys the attraction of natural sites.

Persuasion will be used at first, it is announced, but if that fails the club will start a public boycott of the goods advertised.

"We shall continue without ceasing to decrease the number of these abominations," one of the club officials says. "We have approached certain manufacturers and they have promised to revise their policies. Indeed, some of them said frankly that this ugly form of advertisment often does more harm than good, since the public is showing its disapprobation by refusing to buy the merchandise offered for sale."

Who'll be the first to turn the trick in this country?

● If you're tired of people and want to get off by yourself this summer you might take a look at the possibilities of the north woods.

In northern Wisconsin and upper Michigan there are, as you know, thousands of lakes and thousands of square miles of timberland. Perhaps you don't know that you can buy lake frontage there for as low as $1 a foot, and that you can build a log cabin for as little as $250.

What's more, most of these places are only overnight from Chicago.

● They have built a statue to David Livingstone and will place it some time this year on a spot where it will be forever sprayed by Victoria falls. The memorial shows the Scotch explorer and missionary with a stick in one hand, a Bible in the other, and field glasses at his side.

From ancient times an air of mystery and superstition has hung over this African waterfall. Before Livingstone discovered the falls in 1855 he had great difficulty in getting the natives to follow him. They thought the region was the home of monsters and devils of destruction. Vestiges of the tradition still exist, but they are being expelled by civilization.

● In Washington it's the New Deal, but in some other places it's the raw deal.

The caretaker at the Old Faithful hotel in Yellowstone reported the other day that the cold snap had so discouraged a nearby hot spring that it had disappeared entirely, leaving only a sunken basin as a reminder of its departed glory. The raw deal came in the fact that for years the keeper and his wife had been depending on the spring for their heat and their water. When the supply was shut off their pipes burst, their food froze, and there was hell to pay all around.

"No one was to blame," the caretaker said. "The fireman just quit firing, that's all."

● Did You Know department:

That there's talk of putting the Leviathan back in service as soon as conditions warrant, but some people think the kaiser's one-time luxury liner has seen its best days. . . That the very latest in something or other is the cellar wrangler, a name growing out of post-prohibition days and meaning the guy who'll do the barkeeping at the dude ranches this summer. . . That, contradicting the popular notion that water as a drink is unknown in France, a survey of eating and drinking habits of American students in Paris shows 75 per cent of them favoring water; 12 per cent, wine; 7 per cent, beer, and 6 per cent, milk. . . . That more than 30,000 pilgrims are expected in Rome for Holy week this year. . . . That the people of Georgetown, Guiana, wash their clothes, do their bathing, and get their drinking water all out of the same brook. . . . That, though Kaieteur falls, in British Guiana, are 400 feet wide and more than 800 feet high, few tourists have ever seen them.

RESORTS AND TRAVEL
Ocean Travel.

13 FESTIVE DAYS
as these Big Ships cruise to
CALIFORNIA

13 days coast-to-coast, and 13 happy days for you when your ticket is via the famous "Big 3"—*S. S. Virginia, S. S. Pennsylvania, S. S. California.* You'll be served delicious meals in air-conditioned dining salons; spacious cabins await you in the largest ships in coast-to-coast service . . . 2 open-air swimming pools . . . acres of decks . . . and best of all, low minimum fares: $225 First Class; $120 Tourist Class (25% reduction for round trip by sea). Calls at Havana, Panama Canal, San Diego, Los Angeles, San Francisco.

S. S. VIRGINIA—March 3
S. S. PRES. PIERCE—March 17
S. S. CALIFORNIA—April 7

Ask your local agent about the grand nine-day Easter cruise of the *Pennsylvania* to Nassau, Havana.

See your local agent. His services are free.

PANAMA PACIFIC LINE
INTERNATIONAL MERCANTILE MARINE COMPANY
Company's Office, 216 No. Michigan Ave. Chicago, Randolph 6840
Agents Everywhere
UTMOST OCEAN SERVICE through your local agent

MAURETANIA MAR. 9 WEST INDIES AND SOUTH AMERICA
ALSO MAR. 23 . APR. 6
9 DAYS $130 up
These cruises specially revised for the late winter and spring vacationist. Visiting Trinidad, La Guaira, Curacao, Nassau and including the Windward and Leeward Islands passed in review.
See Your Local Agent or
CUNARD LINE
346 North Michigan Ave., Chicago. Central 2050

MEDITERRANEAN
AQUITANIA
FROM N. Y. MAR. 7
33 Days . . . Madeira, Gibraltar, Algiers, Villefranche, Haifa, Port Said, Rhodes, Constantinople, Athens, Naples. First Class $495 up; Tourist Class $265 up. N. Y. to N. Y.
One Way Bookings Accepted
Apply to your Local Agent or
CUNARD LINE 346 No. Michigan Ave., Chicago
RAYMOND - WHITCOMB
173 North Michigan Ave., Chicago

Fortnightly De Luxe Service to SOUTHERN FRANCE, ITALY, EGYPT, PALESTINE AND SYRIA
AMERICAN EXPORT LINES
327 S. La Salle St., Chicago

WEST INDIES AND SO. AMERICA ON THE Kungsholm
GLEAMING WHITE VIKING LINER
the perfect ship for a perfect cruise
18 DAYS
MAR. 9
18 Days - $225 up
Leaves New York—Visiting
BARBADOS—CURACAO
TRINIDAD—PANAMA
VENEZUELA—JAMAICA
HAITI—NASSAU
BERMUDA EASTER CRUISE
5 DAYS from New York MAR. 29
Rates $70 up
NO PASSPORT REQUIRED
For Particulars Consult Your Agent or
SWEDISH AMERICAN LINE
181 North Michigan Ave., Chicago

WEISS TRAVEL BUREAU
EST. 1906
644 W. North Ave. Lincoln 4031
West Indies Cruise—$85
West Indies and South America Cruise—$130 up
World Cruises—Tours—Tickets
ALL LINES

52 TOURS THIS SUMMER EUROPE All Expense as Low as $220
Write, phone or call for descriptive folder.
POWERS TOURS 111 W. Washington Street CHICAGO
Phone Dearborn 7053

RESORTS AND TRAVEL
Ocean Travel.

For 80 Years
UNION-CASTLE LINE
has been the great route to
SOUTH AFRICA
Go the traditional way . . . cross to England and embark from Southampton for Capetown *any Friday* on a great Union-Castle steamer or motor liner. Low rates.
Literature and full particulars from
UNION-CASTLE LINE
General Passenger Representatives
THOS. COOK & SON
350 NO. MICHIGAN AVE. CHICAGO
or Local Steamship agents.

RESORTS AND TRAVEL
Ocean Travel.

RESORTS AND TRAVEL
Ocean Travel.

Cruises IN ITALIAN LUXURY
MEDITERRANEAN
HOLY LAND · EGYPT
Superb Spring Cruises! Fascinating itineraries with "Southern Route" traditions of cuisine, service, entertainment. Stopover privilege in Europe.

VULCANIA	MAR. 9	40 days . . 17 calls First Class $475 up. Tourist $260 up.
ROMA	MAR. 24	40 days . . 15 calls First Class $485 up. Tourist $270 up.
VULCANIA	APR. 20	40 days . . 16 calls First Class $475 up Tourist $260 up

your local agent or 333 No. Michigan Ave., Phone Randolph 9257
ITALIAN LINE

RESORTS AND TRAVEL
ARIZONA.

RESORTS AND TRAVEL
ARIZONA.

RESORTS AND TRAVEL
ARIZONA.

CHICAGO TRIBUNE PUBLIC SERVICE OFFICE
One So. Dearborn St.—Superior 0100—Tribune Tower

ARIZONA!

Blessed with abundant sunshine, endowed by nature with awe-inspiring beauty, and by man with a gallant history, Arizona offers a most delightful winter retreat for pleasure, health, and education.

If you are among those who will travel this year to this pool of sunshine, let our travel experts supply the information you need. Their services are free. They will be glad to give you information regarding railroad, bus and plane rates, hotels, guest ranches—facts on all the other points on which you need help. They can suggest side trips worth taking, supply travel literature, and will be glad to furnish any special information you may want. Call in person, write or telephone.

TRIPS—VACATIONS

THE TRIBUNE TRAVELERS' GUIDE

TOURS—CRUISES

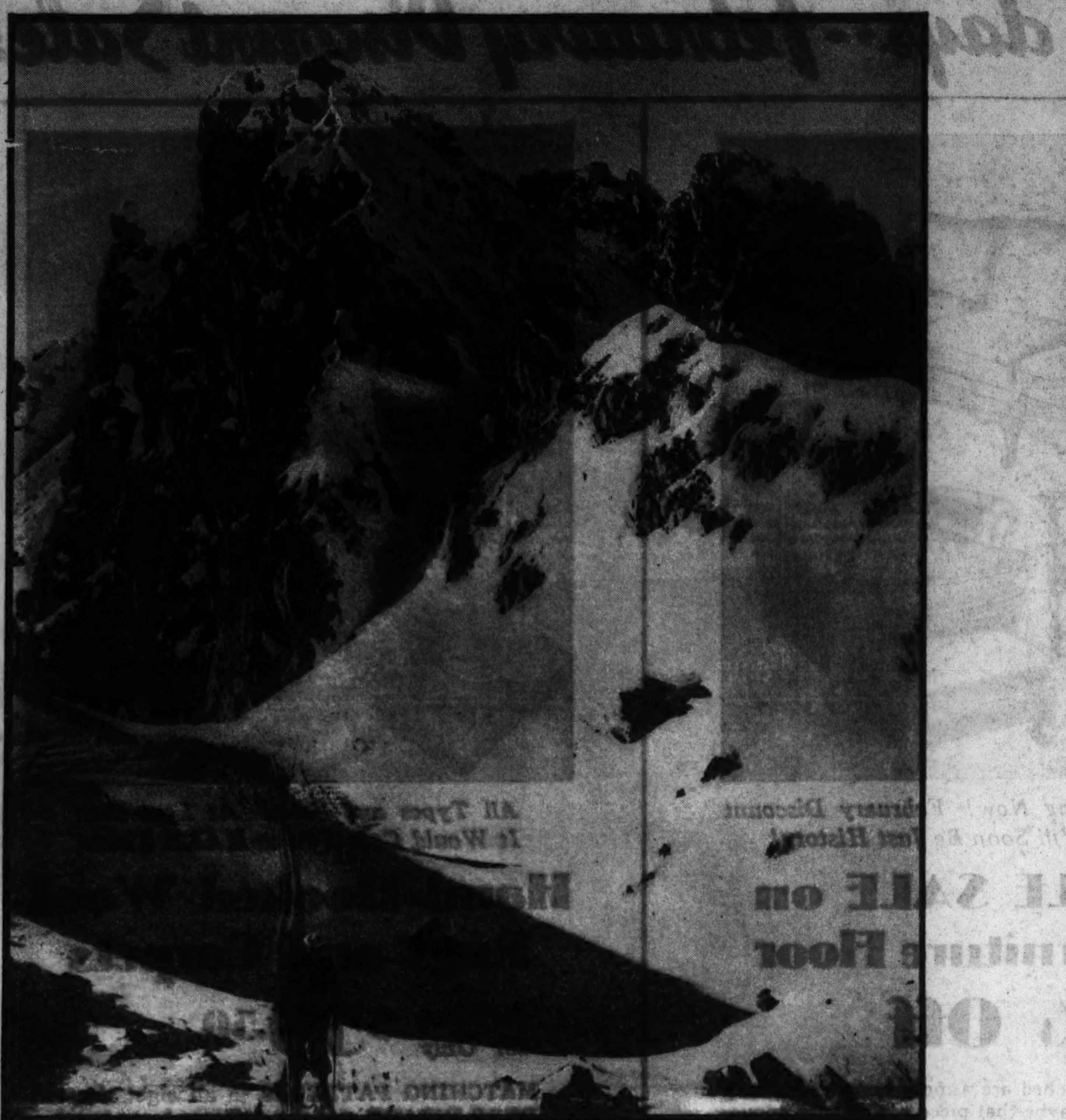

LIGHTS AND SHADOWS IN A WINTER PLAYGROUND

For the experienced skier—but not for the inexperienced—the rugged Nordkette range to the north of Innsbruck, in the Austrian Tyrol, offers unusual attractions. This is the start of a run back to Innsbruck, with Kaminspitze peak towering above.

[Acme Photo.]

Desert Resort Now Has Group of Rough Riders

Vacationists at Phoenix Decide to Punish Amateurs Who Annex Cacti.

PHOENIX, Ariz. — [Special.] — Those who have become proficient in sticking to their saddles over the mountain trails and through the arroyas on the Friday rides from the Westward Ho have organized themselves into a group called the Rough Riders. Among its members there is a penalty attached for any cacti collected by rider or horse.

It usually develops into a sort of follow the leader with Mrs. C. W. McGuire as leader. Mrs. Artemus Watson is another member. J. W. Barker, the William Gitzlemens, and Robert Dickinson were initiated this week. The John Searles and John Roberts of Glencoe, who are guests of Mrs. Watson, joined the party. Mrs. B. E. Schonthal and her daughter are also enthusiastic riders and the Misses Helen and Catherine O'Malley are getting in practice for next week's ride.

The Martin Driscolls have arrived at the hotel for the remainder of the season.

Patio Is Lovely Setting for Opera Radio Party.

The Burridge Butlers, Thomas Clements, Mrs. Walter Baldwin and a group of their friends meet every Saturday for a buffet luncheon and opera radio party and there couldn't be a more enchanting setting for opera than their lovely patios and gardens out in Arcadia.

Distribution of the contents of the valentine box at the San Marcos created considerable excitement this past week.

A flag tournament was scheduled for Washington's birthday on the San Marcos fairway with the Arch Shaws, Ira Darlings, and Hobart Youngs entered as Chicago representatives.

Life at the Arizona Biltmore seems to center around the pool nowadays. Vacationists either enjoy a plunge or sip cocktails and sunbathe beside it. Every Monday is sewing day for local charity. Mrs. Joseph Bagley and Miss Mary Louise Anderson have given the use of their cabanas and Mrs. James McMillan and Edna Ferber are furnishing the materials. Mrs. C. M. Fly, Mrs. N. J. Ullman and Mrs. Murray Wolbach have joined the sewing group.

Roslyn Paine One of Best Swimmers at Pool.

Perhaps one of the best swimmers at the pool and equally lovely to watch is Miss Roslyn Paine, the daughter of Mrs. Walter J. Smith. Others seen at the pool leisurely enjoying the sunshine or a friendly game of bridge are the W. C. Butlers, Mrs. Gordon Kelley, Mrs. Huntington Henry, the J. Sterling Davises, and Mrs. Phelps Hoyt, who is here with Mrs. Dexter Cummings. Another group includes Mrs. Alice Berman, Mrs. J. G. Joseph, and Mrs. Herbert Hertz and still another the Joy Mortons and Mrs. M. P. Barnett.

The James W. Hopkins have returned to the Biltmore for their annual visit. The Nelson Bucks are back and are busy riding and playing golf.

Mrs. Charles Dering and Mrs. Florence F. Quinlan have left for a trip to the coast before returning to Chicago.

With William McCormick Blair Jr., a seeded player in the city annual championship tennis tournament to be held next week, considerable interest is being shown in tennis. Kenneth Templeton Jr. also is out on the courts every morning. The Templetons are here with the George Blossoms, both from Lake Forest.

Francis Neilson was winner of the men's prize in the bridge tournament held Friday evening at the hotel.

Mrs. J. Ogden Armour, Mrs. Patrica A. Valentine, Mrs. Joseph T. Bowen, Miss Dorothy Sowter, William McCormick Blair Jr., and Mrs. Louise De Koven Phelps are all going in for keno in the evenings.

BLUE MONDAY ON THE BLUE DANUBE

It would seem that washboards are still unknown to many of the people in Mohacs, southern Hungary. This Sokacz woman is pounding the family clothes in the Danube river, thereby lending a somewhat prosaic aspect to the river made famous by the waltz.

[Acme Photo.]

CARDINALS TEST AUTHENTICITY OF HOLY SHROUD

TURIN, Italy.—(AP)—A thorough investigation into the authenticity of the relic preserved here by the Italian royal family as the oriental holy shroud is being made under the direction of Cardinals Jean Verdier and Maurilio Fossati.

Two commissions have been formed to conduct the work in consultation with experts in science and history. Cardinal Verdier, archbishop of Paris, heads a French commission and Cardinal Fossati, archbishop of Turin, is chairman of an Italian commission.

Results of the investigation will be published in Latin and the principal modern languages, in a volume intended for world distribution.

Prof. Paul Vignon of the Catholic university of Paris, who has been engaged in a long scientific study of the shroud, reported to the French Academy of Sciences that it was genuine and delivered a lecture at the Pontifical Gregorian university in Rome in support of his belief.

Many experts, however, insist that it is a mere copy and that the impressions on it, supposed to have been made by Christ's body after the crucifixion, were painted there.

Pope Clement VII. ruled that it could be displayed only if the priests told the public it was a copy, but the official church organ, L'Osservatore Romano, now speaks of it as genuine.

TIPS TO TOURISTS

What's your travel problem? Queries regarding costs, accommodations, etc., of travel by land, air and sea, and places to go and how to get there, both in this country and abroad, will be answered by this department. Answers of public interest will be published. Address your questions to Travelers' Guide, The Chicago Tribune, enclosing stamped, self-addressed envelope.

I wish to attend the Pageant of Ayrshire, celebrating Wallace, Bruce, and Burns, at Ayr, Scotland, this summer. Can you tell me when it's to be? H. W.

June 16 to 23.

Just what is there to see in Jamaica? C. D. F.

It is Jamaica's claim that it has every natural feature to be found in the West Indies. There are luxuriant jungles, rugged mountains, flowery valleys, rivers, waterfalls and palm fringed shores. In addition there is the historical background. Columbus visited the island on two voyages. England and Spain fought for it. Pirates and buccaneers made it their headquarters. At the entrance of Kingston harbor are the ruins of old Port Royal, which in the days of Sir Henry Morgan was the riotous rendezvous of just about all the cutthroats of the Caribbean.

Please tell me when and where the English pageant marking the tercentenary of Milton's "Masque of Comus" will be staged. M. M.

From July 2 to 7 in Ludlow castle, Shropshire.

When are the Vienna festival weeks? C. A. M.

These three weeks, opening the summer season in Vienna, come this year between May 27 and June 17. Concert houses and playhouses will stage special performances, and there will be open air concerts and sports events. The works of Wagner, Beethoven, Mozart, Verdi, and Krenek are to be included in the performances of the state opera.

Wine Vaults Draw

WARSAW.—(AP)—The famous Fukier wine vaults here, which hold vintages of 1610, the year of the concern's founding, are reported to be attracting attention of American buyers. Most of the stock consists of Hungarian wines, many from 250 to 300 years old costing $70 a bottle.

Submerged City Is Found by Aviators

CASABLANCA, Morocco.—(AP)—A submerged Roman city in Lake Daiet el Roumi, south of Casablanca, was discovered by airmen.

Flying low over the lake they saw, 30 feet beneath the surface, a vast quadrangle with a square tower at the corner of each wall.

The existence of a sunken city is spoken of in local legends, but historical records are lacking. Archaeologists believe the city was engulfed by an earthquake or volcanic disturbance.

Reindeer Farms Profitable.

LENINGRAD. — (AP) — Breeding of reindeer is proving profitable for collective farms in the Kola peninsula, inside the Arctic circle. The herds increased from 50,000 in 1932 to 61,000 in 1933, and workers on the farms collected cash bonuses.

RESORTS AND TRAVEL
Ocean Travel.

CANADIAN PACIFIC
Ocean Travel News

Enjoy "EMPRESS" ease to HONOLULU
Five days of big-ship comfort to Honolulu . . by Empress of Japan (largest, fastest Pacific liner) and Empress of Canada. Or, cross in leisure on the new motor-liner Aorangi, or Niagara . . . en route to the South Seas. Sailings from Vancouver and Victoria. First, Cabin, Tourist, Third Class.

Go fast, direct . . . to the ORIENT
10 days to Yokohama via straight-line *Express Route* . . . by Empress of Asia, Empress of Russia. Go *via Honolulu* on Empress of Japan, Empress of Canada. From Vancouver and Victoria. First, Tourist, Third Class . . . to Honolulu, Yokohama, Kobe, Nagasaki, Shanghai, Hong Kong, Manila.

SOUTH SEA ISLES
Honolulu, Suva, Auckland, Sydney . . . *by Canadian Australasian Line.* First, Cabin, Third Class on Aorangi and Niagara, built especially for this service. From Vancouver and Victoria. If you sail from San Francisco or Los Angeles, you can connect at Honolulu. *Low-cost round-trip fares. Inclusive Tours.*

Folders, maps, information . . . from your own agent or E. A. Kenney, Steamship General Agent, 71 E. Jackson Blvd., Chicago. Phone: Wabash 1904.

RESORTS AND TRAVEL
Ocean Travel.

BERMUDA Cruises
on the famous Pleasure-Planned
QUEEN of BERMUDA
and MONARCH of BERMUDA
TWICE A WEEK! Sail on one of these two amazingly popular Furness luxury twins. Really *enjoy* your shore visit . . . staying long enough to relish *everything* Bermuda offers.
Above all enjoy a private bath at the minimum rate—enjoy the *roominess* of 22,400 gross tons—enjoy the Furness "pleasure-plan", including a $250,000 night-life center, enormous Sports Deck, great tiled pool, "talkies", bars, ship-to-shore phones!
RAIL-WATER TRIPS
Chicago to Bermuda and RETURN $109.05
Including rail transportation both ways, 1st class accommodations, with private bath and meals aboard ship.
CURRENT SAILING
Every Wednesday & Saturday
Direct to dock at Hamilton
See your local agent or Furness Bermuda Line, 805 No. Michigan Ave., Chicago
FURNESS LEADS THE WAY TO BERMUDA

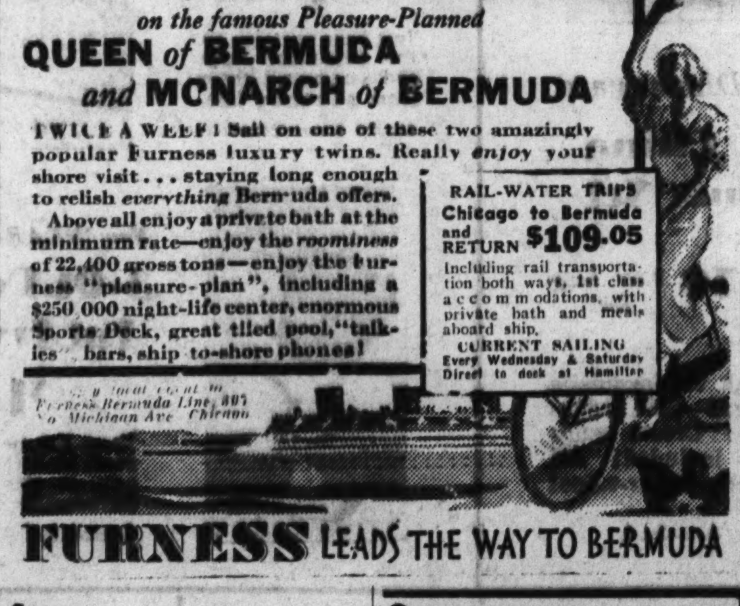

Weekly Cruises to the WEST INDIES
"BORINQUEN" or "COAMO"
Sailing every Thursday from New York
11 DAYS $110 MIN.
INCLUDING ALL EXPENSES
Glorious voyaging in Southern waters, with delightful days in Puerto Rico and Santo Domingo, Dominican Republic. Fare embraces four fascinating motor tours including all-day Loop Trip through mountains of Puerto Rico, dinner dance at Escambron Beach Club. Ship is your hotel for the entire trip.
For illustrated literature and reservations, apply any authorized Tourist Agent or Cruise Dept., Porto Rico Line, 313 Palmer House (118 S. State St.), Chicago.
PORTO RICO LINE

CRUISES in Huge, Steady and Luxurious
Holland-America Line
S.S. ROTTERDAM
Famous Dutch Cuisine & Service. Professional entertainment. Ship is hotel.
SAILS THIS SAT., MAR. 3
12 DAY SO. AMERICA & WEST INDIES CRUISE with thrilling optional Grand Tour of the Andes Mts. . . $142.50 up
MAR. 17, 24 and APR. 10
6 DAY BERMUDA CRUISES with 3 Sunny Days in Bermuda . . . $75 up
Staterooms with private bath . . $85
MAR. 30—EASTER CRUISE
8 Days, Bermuda & Nassau, $97.50 up
BOOK THRU LOCAL TRAVEL AGENT OR
THE NATIONAL TOURS
in conjunction with
HOLLAND-AMERICA LINE
40 N. Dearborn St., Chicago
Telephone: State 9880

EASTER CRUISE, $100 UP
Nassau and Bermuda—8 days—Mar. 30
Raymond-Whitcomb, 173 N. Michigan Ave.

RESORTS AND TRAVEL
Ocean Travel.

"Every Passenger a Guest"

Adventure Cruises to the WEST INDIES and the CARIBBEAN
Sailing from New Orleans
For a delightfully informal and inexpensive vacation choose one of these low cost cruises to tropical ports. Travel on spotless liners built for the tropics, with all outside rooms and every facility for cruise enjoyment.
16 DAYS, $125—to HAVANA, PANAMA CANAL ZONE, HONDURAS Every Saturday—Ample time to inspect the Panama Canal, to visit Panama City and to enjoy shore trips at other ports. Ship is your hotel throughout the cruise.
9 DAYS, $98—All Expense HAVANA TOUR Every Saturday—Accommodations with private bath and meals in fine Havana hotel and 3 sightseeing trips included.
8 DAYS, $85—to GUATEMALA and HONDURAS Every Wednesday—Optional shore excursions.
No passports required on above cruises
to CALIFORNIA WEEKLY SAILINGS
First Class, one way, $180 up. Circle tours returning by choice of rail routes at moderate cost. Details on request.
Superior accommodations only slightly higher
GREAT WHITE FLEET
Apply United Fruit Co., 117 W. Washington St., Chicago, Tel. State 7741, or local Ticket Agent or Authorized Tourist Agent.

TEXAS.
in SAN ANTONIO, TEXAS
Where the Sunshine Spends the Winter
THE AURORA
The South's Finest Apartment Hotel
Special Permanent and Transient Rates on request

TOURS
MEXICO
For the Spring Festival
Personally Escorted All Exp. Tour
$216.00
CAMPUS TOURS, Inc.
80 E. Jackson Blvd. Wabash 8175

SANGER TOURS
Going Somewhere? Let Sanger save you trouble and money.
307 N. Michigan RAN. 9158

RESORTS AND TRAVEL
Ocean Travel.

"No other summer vacation trip offers so much for so little"
No other lands in all the world will thrill you this summer so much as Japan and China and the Philippines will. And the low vacation fares on the famous President Liners that sail from Seattle are only the first of continuous cost-surprises!
Roundtrip fares on the President Liners begin at $240 (less than ten dollars a day—for "room and board" as well as transportation!)—and hotel and living and sightseeing expenses in the Orient will be a half *or less* of like costs here, for the very best. We quote from a traveler who went last year, "No other summer vacation trip offers so much for so little."

The President Liners that sail every other Saturday from Seattle and Victoria, sail to the Orient and back via the fast Short Route that gives you most time there. And they are luxurious liners with every stateroom outside, splendid public rooms, ample decks and outdoor swimming pool—menus made up from the *best* of the good things from all the ports they touch.
Go by President Liner and *stopover as you like,* continuing your trip on the next or a later of these famed, identical ships at no additional fare. Or take one of our celebrated Conducted Tours. *Get all information from any travel agent, or . . .*
AMERICAN MAIL Line
HEAD OFFICE: 760 STUART BUILDING, SEATTLE
110 South Dearborn Street, Chicago. Telephone STAte 9667

NORWEGIAN AMERICA LINE
"The Scenic Route to Europe"
Regular Sailings N. Y. to Norway Direct
Cruises to Fjords—North Cape, Spitzbergen
333 N. Michigan Ave. Central 2737

PROTECT YOUR FUNDS WITH THE NEW DOLLAR SIZE AMERICAN EXPRESS TRAVELERS' CHEQUES

When Chicago Was Young

Mid-Victorian Days on the Mid-Continent

By Herma Clark

Letters from Martha Freeman Esmond to her friend Julia Boyd of New York.

Chicago, July 10, 1883.

DEAR JULIA: We have just come from Martha's apartment, where we have viewed our sleeping grandchild and found him beautiful, though others might not judge him so favorably. Martha is doing splendidly under the watchful care of her trained nurse, Miss Brown. How glad I am that she is in charge!

Martha challenged this, reminding her father that the Schutzenkummel infant was not a small German but a small American, even as her own little Esmond is. Will says he thinks his jokes are a bit creaky in the joints and he'll have to retire.

We went over to the Macleod apartment especially to see a gift Martha and Sandy had received today—a Rogers group, "Weighing the Baby." Some people think the Rogers statuary isn't real art, but I still like it. Perhaps one reason for our interest in it is that Mr. Rogers lived in Chicago for some time and really may be said to have begun his career here.

He was born in Salem, Mass., and studied civil engineering, but strained his eyes and had to give up this work. So he entered a machine shop. He told me once that he had no idea he possessed any talent for sculpture until about 1855, when he saw a man in Boston modeling clay images. The sight fired him with the ambition to try the same thing, and in his brief hours of leisure he learned the use of modeling tools.

In 1858 he went abroad, visiting Rome and Paris, but he did not care for the classic style of sculpture, so he returned to America and found a place in the city surveyor's office in Chicago. But he couldn't get the idea of carving out of his mind and in his spare time amused himself with making small figures. He produced a group called "The Checker Player," and I remember how pleased we all were when it was exhibited at a charity fair.

Those groups that depict the soldier's life are particularly interesting. "Wounded to the Rear," or, as it is sometimes called, "One More Shot," is thought to be his best, I believe.

Now I must turn out the gas and go to bed. Lovingly yours,

MARTHA FREEMAN ESMOND.

FOOTNOTES.

John Rogers [1829-1904], whose "groups" were found in almost every well-to-do home during the last quarter of the last century, made a real contribution to American art in a homely way. "One More Shot" can be seen in the Chicago Historical society's museum.

THOUGHTS WHILE VISITING A BELOVED LITTLE HOME TOWN.

Were there ever such tree lined streets? Who planted those elms? . . . Good blood in this town, mostly from Massachusetts. . . . What aristocratic old houses these of the Kendalls, Reeves, Bryants, Waddells, Warfields, Virdens! . . . In a transitory world the old Presbyterian church still stands, thank goodness! . . . Isn't life in such a place as this about as peaceful and happy as anywhere in the world?

Send old sayings to Herma Clark, care CHICAGO TRIBUNE.

MANDEL BROTHERS

a store of youth — a store of fashion — a store of moderate price*

*Copyrighted

Sweet Music to Your Ears!

Fashions That Sound First Spring Notes!

$7.95

The Thrifty Fashion Shop Birthday Sale Spotlights . . .

- Crepes! Sheers! Cord Sheers!
- Prints! Stripes! Plains!
- Pique! Organdie! Flower and Taffeta Trims!
- 2-Pc., Coat, Jacket Frocks!
- New Sleeves and Necklines.
- Sizes 14-20, 38-44, 16½-24½.

The Thrifty Fashion Shop—Third Floor—State.

THRIFTY FASHION SHOP • • 3RD FLOOR

Women's Sheer Sizes 38 to 44

Misses' Crepe Print Sizes 14 to 20

Coat Prices Take Another Cut in the

Clearance Sale of

Misses' and Women's

Fur Trimmed Coats

$40

Originally $69.50 to $89.50

Luxurious furs such as Badger, Beaver, Kolinsky, Kit Fox, Marten, and Caracul trim these coats of fine boucle fabrics. Decidedly coats of a superior quality.

All beautifully tailored models from our Better Coat Shop—a shop noted for its smart fashions. Every coat is warmly interlined.

Better Coat Shop—Fourth Floor.

$30

Originally $49.50 to $59.50

You really need a cloth coat between your fur coat and Spring coat, so why not have one when you can pick it up for a song in this exceptional clearance.

Misses', little women's and a few women's sizes in coats with Kit Fox, Caracul and Manchurian Wolf—few sizes in other fine furs.

Pin Money Coat Shop—Fourth Floor.

They Fit as Well as Dresses!

Heavenly Silk Night Gowns

$2.95 Values and $3.95 Values!

$2.50

Lace trimmed or tailored! So like frocks you could almost mistake them for dinner gowns. Dusty rose, turquoise, tearose. Sizes 15-16-17.

Richly lace trimmed panties..$1.95

Lingerie Shop—Third Floor—State.

Drop Shouldered

54-inch Model

MANDEL BROTHERS

a store of youth — a store of fashion — a store of moderate price*

*Copyrighted

Last 3 days..February Discount Sale!

It Won't Be Long Now! February Discount Sale Prices Will Soon Be Just History!

SAMPLE SALE on the Furniture Floor

At Least **1/3 Off**

The few pieces sketched are a mere *sample* of what's in store for you! Maybe that piece you've been admiring for so long is included in this great clean-up! The replacement prices on these samples will be far higher!

Mattress, Studio Couch Samples

$39.50 Simmons Beauty-Rest Twin Mattress is now..**$29.95**

$24.50 Simmons Deep-Sleep Twin Mattress is now..**$19.95**

$19.75 Simmons Slumber-King Twin Mattress is now..**$14.95**

Innerspring Mattresses, twin or double, were to $16.95...**$9.95**

All Studio Couch floor samples reduced ....**10% to 30%**

All-Down Bed Pillows, regular price $4.95 each, now....**$3.50**

Mandel's Furniture and Bedding—Eighth Floor.

All Types and Sizes! At Less than It Would Cost You to MAKE Them!

Hand-Hooked Wool Rugs and Carpets

9x12 Size for Only **$59.50**

MATCHING PATTERNS in all eight sizes!
DEEP WEAVE, not the ordinary loose type!
NEW MATERIALS used—not old, worn rags!

6x9 ft.....**$29.50**	4x7 ft.....**$14.98**	24x48 in....**$3.98**
6x7.6 ft....**$24.95**	30x60 in....**$6.98**	24x36 in....**$2.98**

First Time! Hand-Hooked Carpet

BY THE YARD—36 inches wide, cut any length you wish! Patterns to match rugs described above.

$4.95 *sq. yd.*

BROADLOOM—3 and 4 yard widths! Never before could you buy *hand-hooked* carpeting by the yard!

Mandel's—Seventh Floor—Wabash.

The Royalty of Dinnerware

Translucent China 105-Pc. Dinner Set

Service for 12 **$42.50** *Wide Ivory Band*

You'll fall in love with the exquisite shapes—gorgeous designs—gold edges and coin gold handles! Cream soups and square salad plates included! All hollow pieces are footed. Super-value!

Mandel's China—Seventh Floor—State.

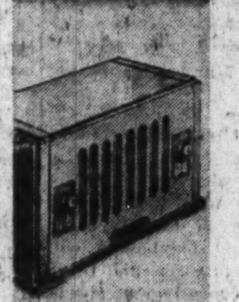

A Peach of a

Portable RADIO

$12.95

AC or DC current! 4-tube superheterodyne with electro speaker. No aerial.

Seventh Floor—Mezzanine.

Now! A PINLESS

Curtain Stretcher

$1 *Complete*

Just hang curtains on the rust-proof rods and suspend them from clothes line.

Seventh Floor—Mezzanine.

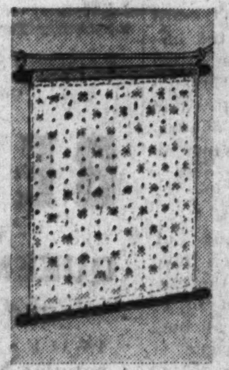

New WEAR-EVER

3-Qt. Deep-Fat Fryer

$1

Note the new, finer mesh basket! Get one now at this special introductory price.

Seventh Floor—Mezzanine.

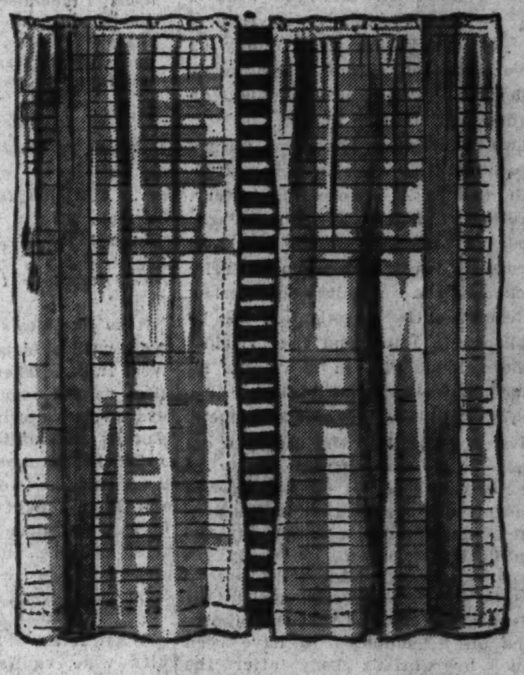

It's Really SPECIAL When

Genuine Celanese Chiffonese Ninons

are only **$1.35** *a panel*

You've learned to watch Mandel's for special sales on these loveliest of glass curtains! In ecru, peach or dead white.

2¼x35 Panels, $1.35 Each

2¼x44 Panels, $2 Each

Mandel's—Second Floor.

Just Imagine! Hand-Sewn

Lamp Shades, Silk Inside and Out!

Bridge Size **$1.85**

If you know your lamp shades, you know these would ordinarily be $4 to $7.50! Self-trim pleated or cord-trim stretched style . . . in green, rust, and gold.

Table Size, $2.15; Reflector Size, $2.35

$10 Tailored Reflector Shades, $5.95

Mandel's—Seventh Floor—State.

Buy Them by the Dozen!

Monday Only! Our Fine $1.18 Sheets

72x108 and 81x99 Sizes **88c**

It's the *quality* and *reputation* of these sheets that makes this a real sensation! Constructed to our own rigid specifications of fine cotton yarns. Tape selvedge edge.

72x99 sheets, 83c — 45x38½ cases, 25c

81x108 sheets, 98c — Order by 'Phone!

Mandel's—Second Floor—State.

Picture Section

Chicago Sunday Tribune.

THE WORLD'S GREATEST NEWSPAPER

February 25, 1934

SUNSET—HONOLULU

CHICK AND SARGENT, SURFBOAT RIDERS—HONOLULU

Water colors loaned by the artist, Frederic Soldwedel of New York City.

On this page next Sunday, the Tribune will present a full color portrait of the President.

FREIGHT WRECK near Momence, Illinois.
(Associated Press photo.)

A SEAMSTRESS OF DARJEELING, INDIA.
(Ewing Galloway photo.)

THE GIBSON FAMILY · Sally's Useful Cinder · Freda Seeks Allure · Dad's Been Shopping

Isn't Beauty Magic out-of-date?

ONCE THERE WAS A GIRL who loved to do the "latest thing." Every time a new diet or a new soap came out, she tried it. And her complexion looked dried-out and old. Her doctor asked her what in the world she was doing.

"Oh," she said, "just now I'm eating only two meals a day, and cutting out starches and fats. And I've been trying some soaps that have wonderful beauty oils and ingredients in them to keep my skin young. That's why I can't understand this dried-out look."

THE DOCTOR SNORTED. "Go back to a normal diet," said he. "A soap can't feed your skin with oils. Get a little fat into your system. And use a pure soap that won't dry your skin. Why don't you use Ivory — there's a good sensible pure soap."

So she did what he told her, and her skin IMPROVED.

Ivory is popular with doctors, not only because it does not promise magic, but because BEING A PURE SOAP, it cleanses gently . . . Ivory is pure enough for the sensitive skin of a baby. This means that Ivory can help *you* protect the fine texture of your own sensitive skin.

IVORY SOAP

99 44/100 % PURE · IT FLOATS

NEW PORTRAITS of the chief executive of Manchukuo, Henry Pu Yi, and his wife.
(Acme photo.)

THE PARIS RIOTS

GASTON DOUMERGUE, former president of the republic, arrives at the capital to take charge as premier.
(Associated Press photo.)

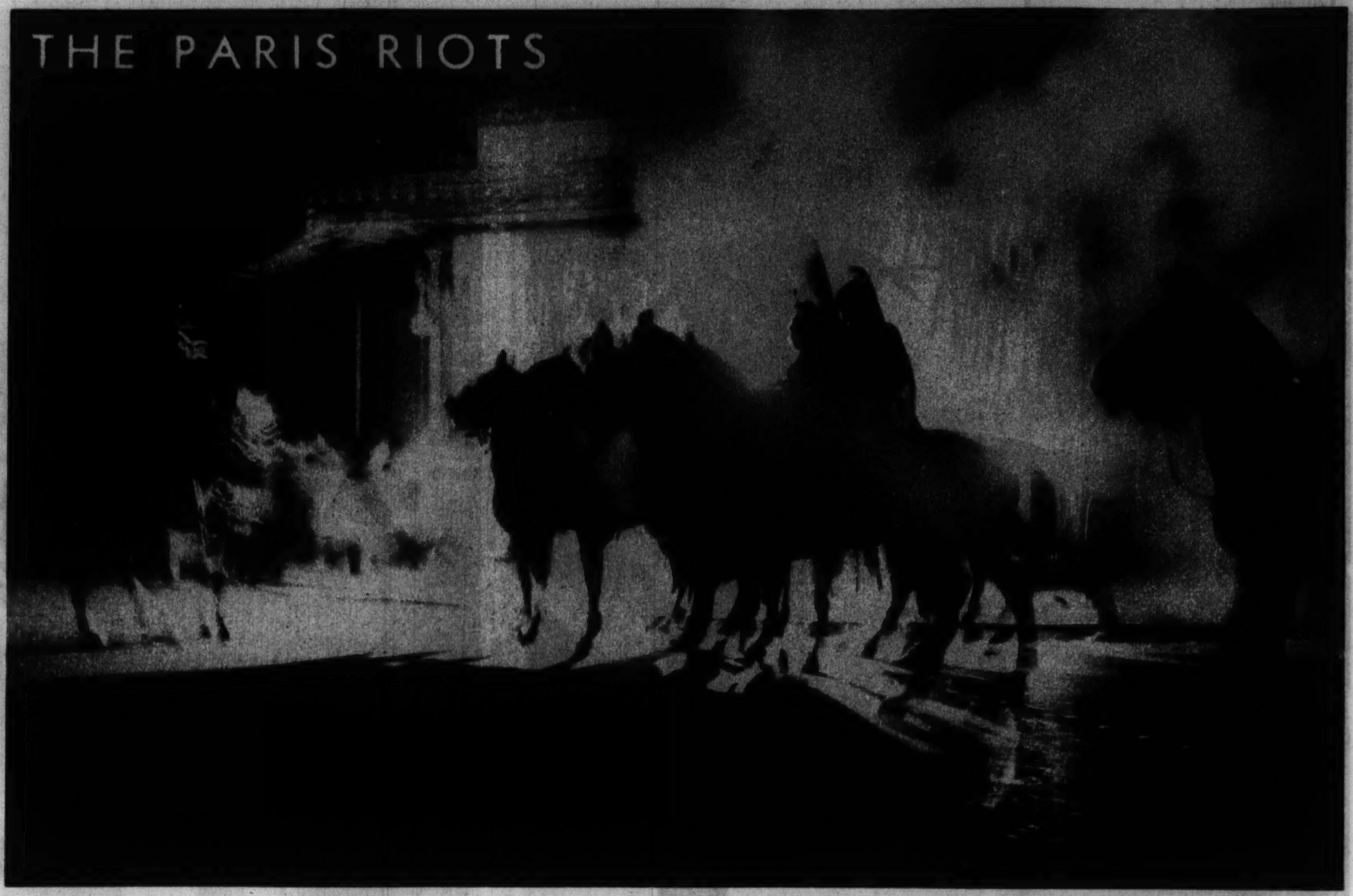

NIGHT PATROL of the Republican Guard, the military organization which was formed in the early days of the French Revolution.
(Chicago Tribune Press Service photo.)

ONE OF THE RIOTERS who refused to give way before the charge of the mounted guards.
(Associated Press photo.)

PARIS POLICE charge a group of rioters near the Church of the Madeleine.
(Associated Press photo.)

RIOTERS armed with brickbats attack a detachment of Mobile Guards in the Place de la Concorde. A corner of the Hotel Crillon is seen at the right of the picture. The white building in the right background is the American embassy.
(Acme photo.)

TEARING UP PAVING BLOCKS for the building of a barricade on the Rue Lafayette.
(Acme photo.)

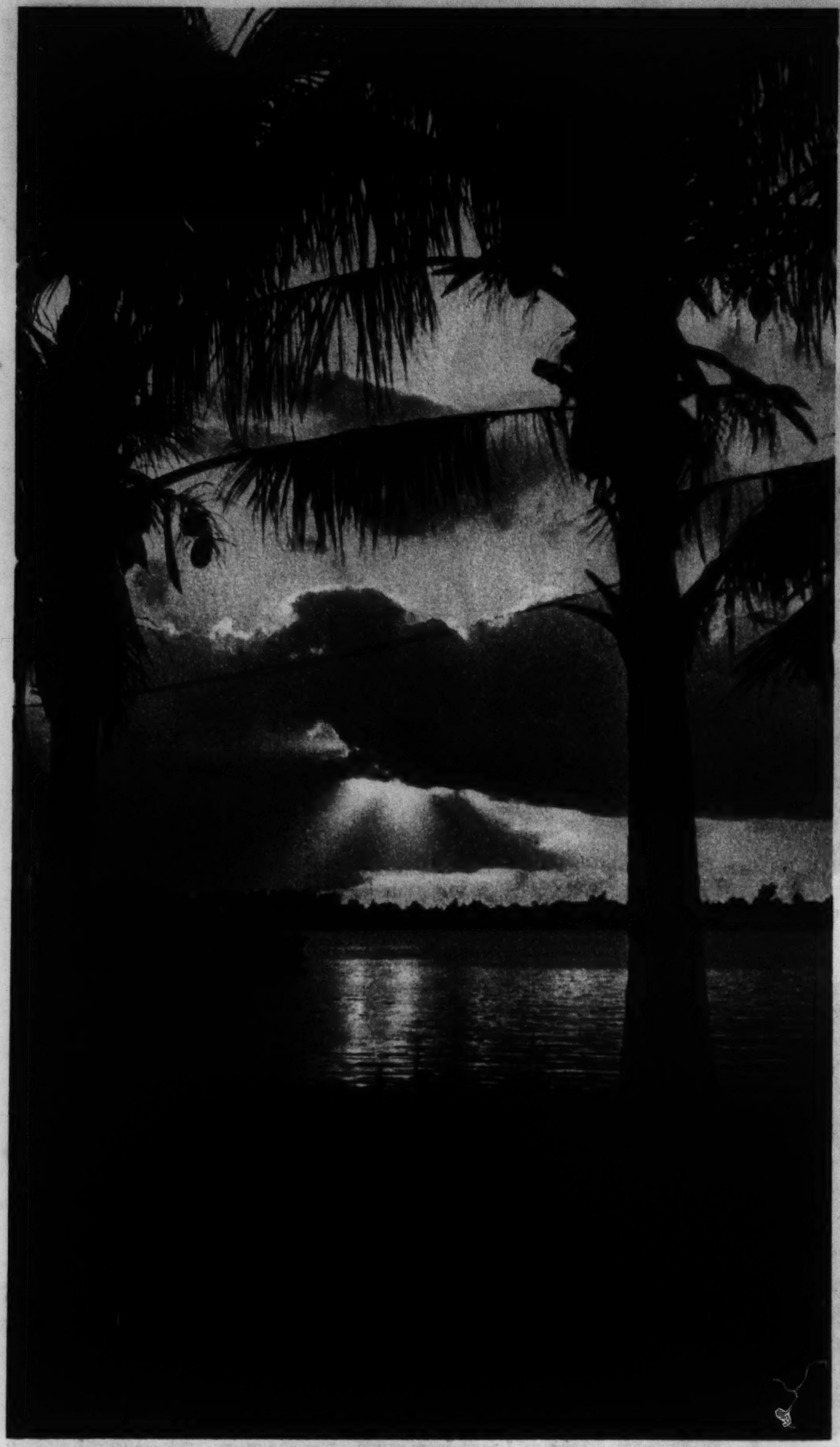

SUNSET ON LAKE WORTH, FLORIDA.
(Acme photo.)

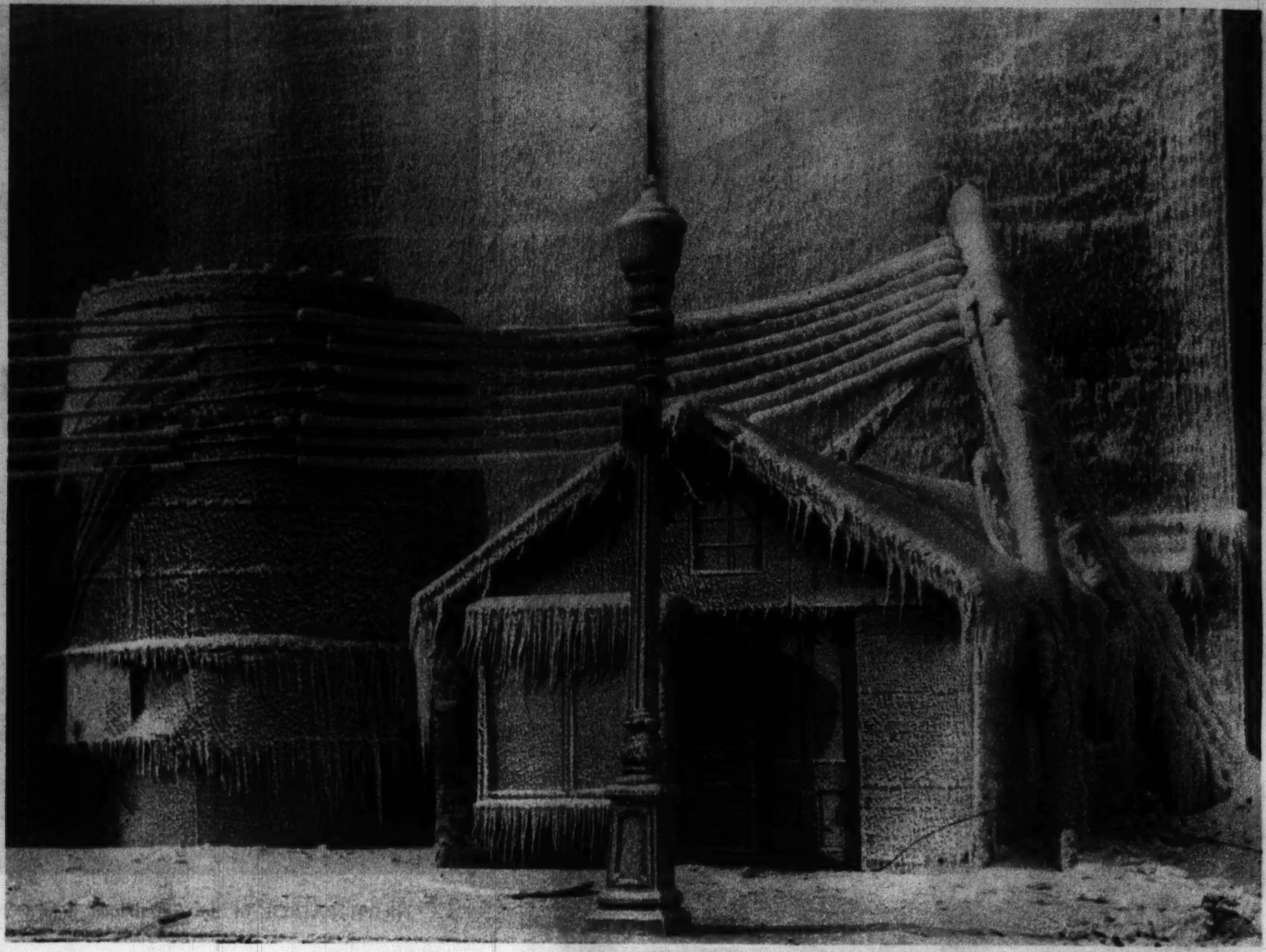

ICE GLORIFIES THE COMMONPLACE after a fire at Anderson, Ind.
(Associated Press photo.)

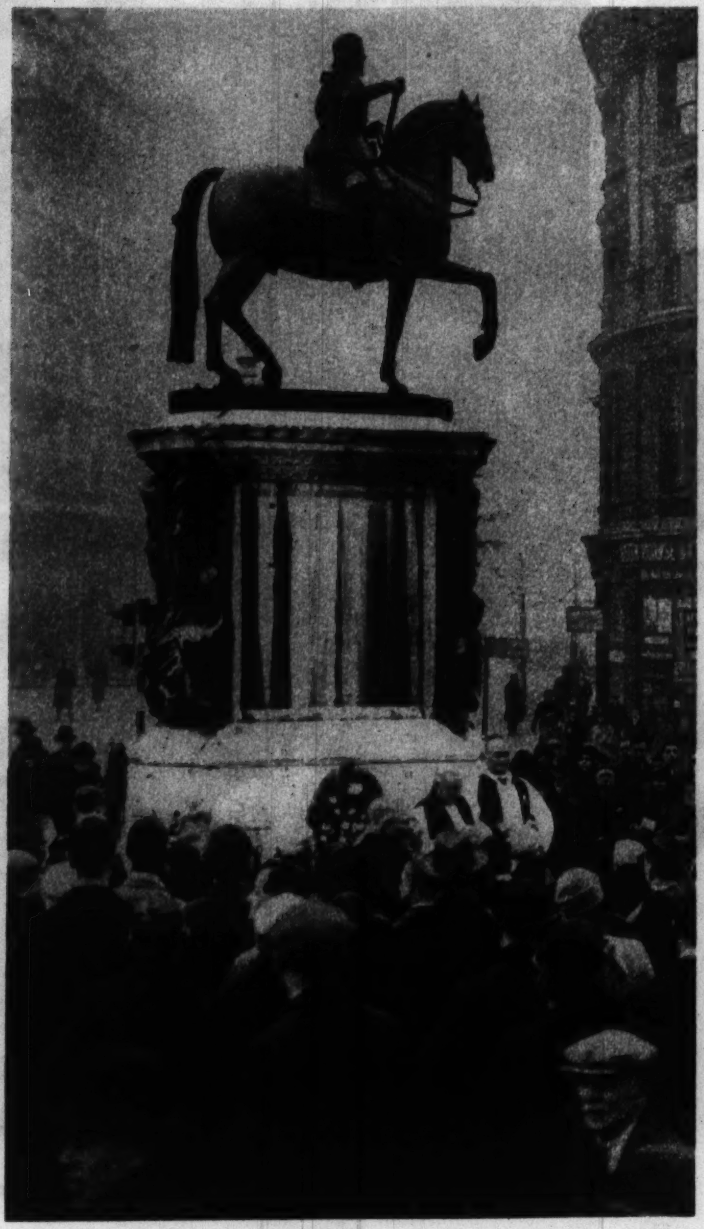

LONDONERS commemorate the 295th anniversary of the beheading of Charles I.
(Acme photo.)

THREE YEAR OLD PENGUINS which have lived for two years in the United States. These denizens of the antarctic are generally supposed not to thrive in our comparatively mild climate.
(Acme photo.)

Guests arriving within the hour! Well, there is still time to make your floor beautiful and bright with practically no work (*no rubbing or polishing*). Simply spread Johnson's Glo-Coat lightly over the surface. It won't take 10 minutes. While the Glo-Coat is drying you can put the last minute touches on the rest of the house. In 20 minutes your floor will be dry — shining with a beautiful polish. Glo-Coat protects linoleum, rubber tile, painted and varnished floors from wear, makes them easy to clean. *Send 10c for trial can. Enough for small kitchen or bathroom.*

no rubbing
no polishing

JOHNSON'S
GLO-COAT

By the Makers of Johnson's Wax

SPECIAL SALE
at your dealer's—75¢ can of Glo-Coat and 75¢ long handled Glo-Coat Applier. Regular value, $1.50. Both for 98¢

S. C. Johnson & Son, Inc., Dept. B 1, Racine, Wisconsin
Enclosed is 10c. Please send me a trial can of your new labor-saving floor polish, Glo-Coat.
Name________
Address________
City________ State________

NOT MARRIED WOMEN, but members of the home economics class of Brenau college, Gainesville, Ga.
(Associated Press photo.)

JOHN BULL JUNIOR salutes a sentry at Whitehall.
(Chicago Tribune Press Service photo.)

A NEW TYPE RADIO AERIAL on the roof of Electra House, London.
(Acme photo.)

Here's how a dentist looks at your teeth—from the inside—the part most frequently neglected—the part that needs daily cleansing and detoxification to insure a clean, hygienic mouth. Ask your dentist to explain detoxification and why the proper use of Detoxol Paste will improve the hygienic condition of your mouth.

DETOXOL *The only toothpaste which detoxifies*

LORD LONDONDERRY, British air minister, greets his granddaughter.
(Associated Press photo.)

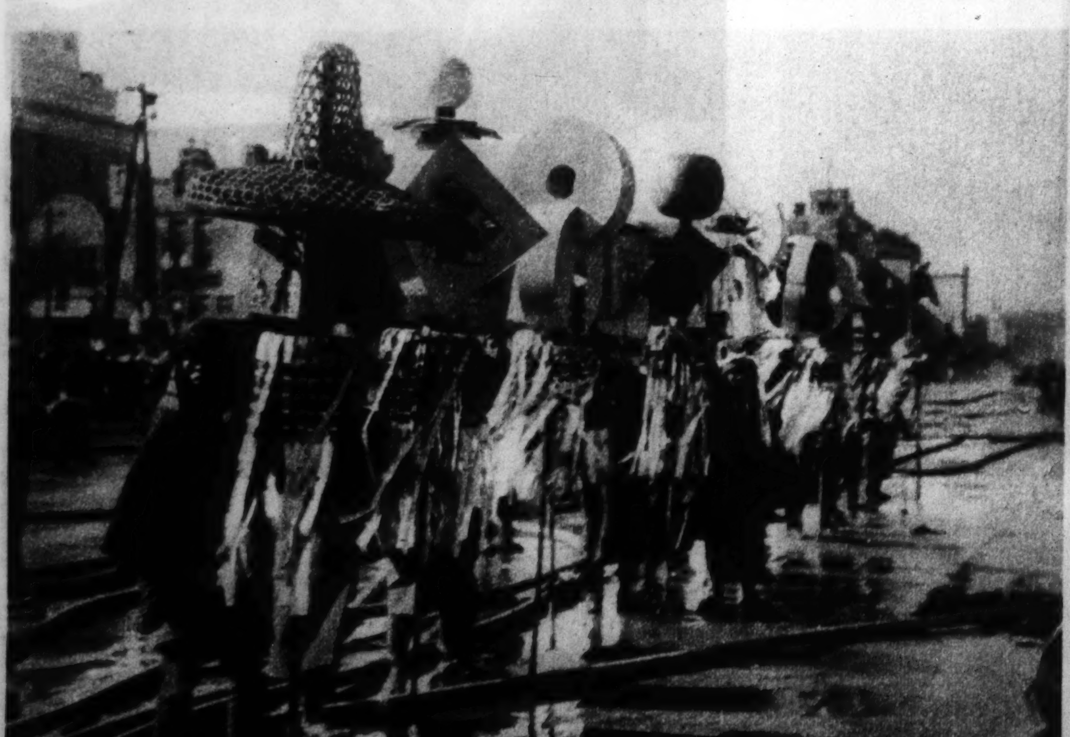

FIREMEN of Tokio carry to fires picturesque banners of their companies.
(Associated Press photo.)

To a Lady . . .

who makes good soup

For you Heinz presents truly home-recipe soups!

Madame, we thank you. You, for whom only well-brewed home-made soups have been good enough. You who can make *good* soup, but who now, with Heinz *home-recipe* Soups, can serve the home-made kind in minutes instead of hours. You who set the standards Heinz has followed.
We thank you.

Here Are Finished Soups!

Heinz soup chefs use prized home kitchen recipes. Scrupulously they follow these recipes.
In small, easily controlled batches, Heinz chefs concoct their soups. Again, as *you* would do, each batch is tasted and approved by a famous Flavor Jury.
Heinz soups are *finished* soups. Add nothing to them!

Cream of Mushroom Soup

There are reasons for the quick acclaim that has greeted Heinz Cream of Mushroom Soup. Into it goes the best fresh, sweet cream and selected freshly cut mushrooms, blended skilfully together with home-recipe seasoning.

Heinz "On Approval" Guarantee!

You who make good soup—please avail yourself of the Heinz Guarantee. Try any Heinz *home-recipe* Soup. Try the same variety of any other brand. If you do not like Heinz Soup *better*, your Grocer will pay you back the purchase price on presentation of the label. But lady, try them soon.

To save you time in the kitchen! To help you serve soups actually as delicious as your own grand concoctions!

HEINZ
home-recipe
SOUPS

16 VARIETIES OF HEINZ SOUPS

57

Cream of Mushroom, Noodle Soup, Gumbo Creole, Cream of Tomato, Beef Broth, Cream of Green Pea, Cream of Celery, Cream of Asparagus, Vegetable, Mock Turtle, Pepper Pot, Scotch Broth, Clam Chowder, Cream of Oyster, Consomme, Bean Soup

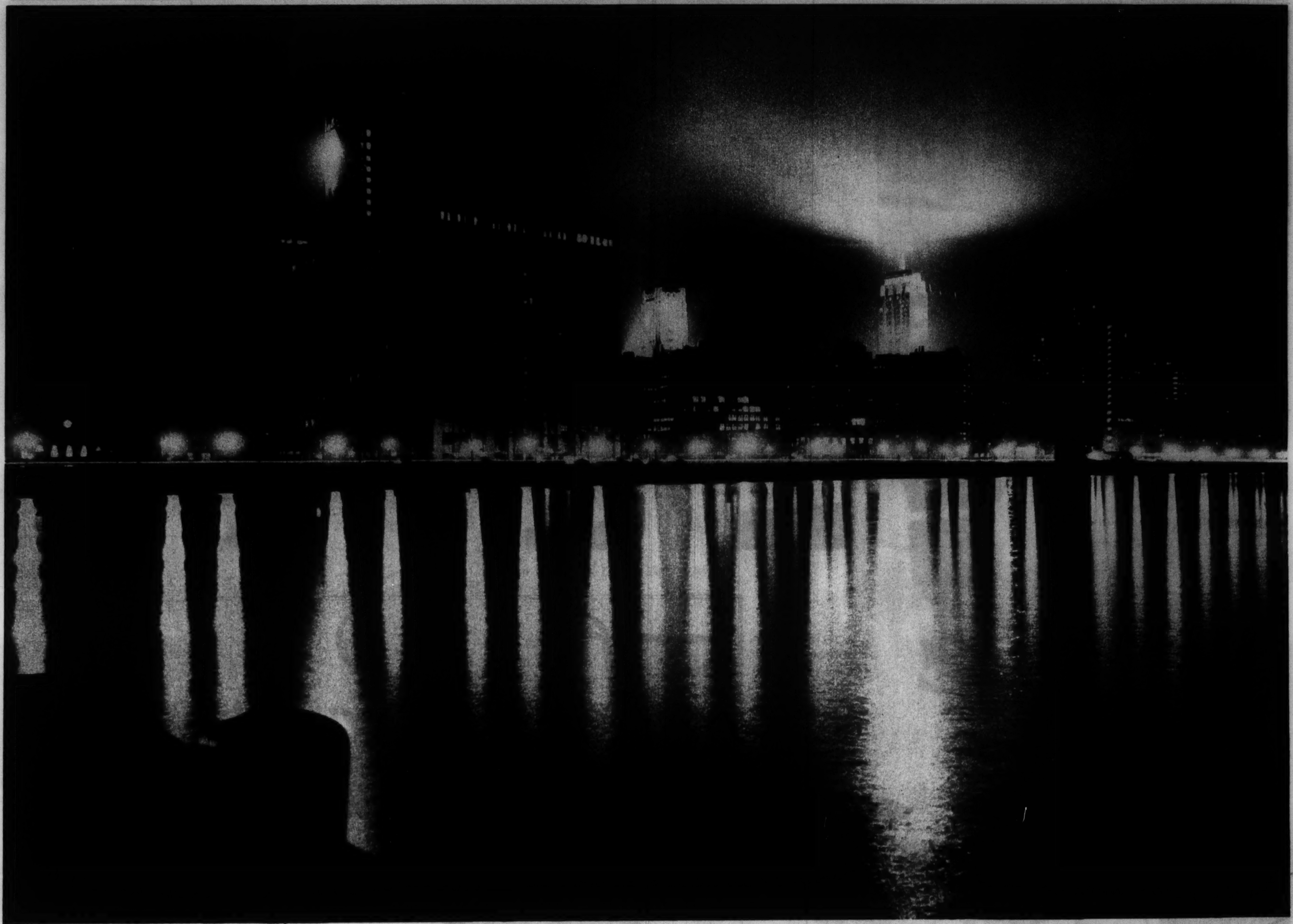

CHICAGO REFLECTIONS—Looking landward from Navy pier.
(Photo by William Vendetta.)

"I have REDUCED MY HIPS 9 INCHES with the PERFOLASTIC GIRDLE ...writes Miss Healy

"IT MASSAGES like magic"... writes Miss Kay Carroll. "The fat seems to have melted away"—writes Mrs. McSorley.

■ So many of our customers are delighted with the wonderful results obtained with this Perforated Rubber Reducing Girdle that we want you to try it for 10 days at our expense!

REDUCE your WAIST and HIPS THREE INCHES IN TEN DAYS ...or you pay nothing!

■ Worn next to the body with perfect safety, the tiny perforations permit the skin to breathe as its gentle massage-like action reduces flabby, disfiguring fat with every movement!

This illustration of the Perfolastic Girdle also features the new Perfolastic Uplift Bandeau.

SEND FOR TEN DAY FREE TRIAL OFFER!

PERFOLASTIC, Inc.
Dept. 772, 41 East 42nd Street, New York, N.Y.
Without obligation send FREE Booklet, sample of rubber and details of 10-Day FREE Trial Offer!

Name_______________

Address_______________

Use Coupon or Send Penny Post-card

Does Your Skin Win Admiration?

Don't let a pimply clogged, irritated skin shut you out of popularity and good times. Help nature correct such conditions and make your skin clearer, fresher, more velvety with pore cleansing Resinol Soap and soothing Resinol Ointment.

One woman writes, "After three days' use of Resinol Ointment and Resinol Soap, I could see an improvement. Now all my friends tell me how well my skin looks." All druggists sell Resinol. Buy it and try it today! For free sample write Resinol, Dept. MN-4, Baltimore, Md.

FRANCES DRAKE models a bathing suit in pale rose and white.
(Acme photo.)

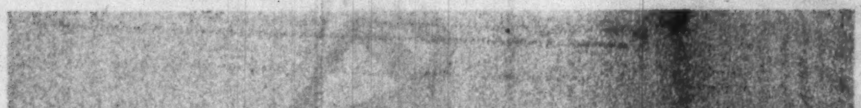

FRANK J. LOESCH, president of the Chicago crime commission, pictured at Harvard Law school when he spoke on "What the Lawyer Owes to the Commonwealth."

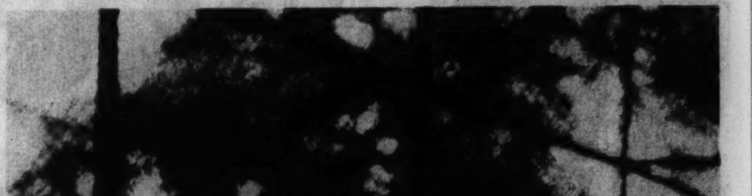

NOT DOUBLE-HEADED—Two flamingoes standing on one leg each.
(Chicago Tribune Press Service photo.)

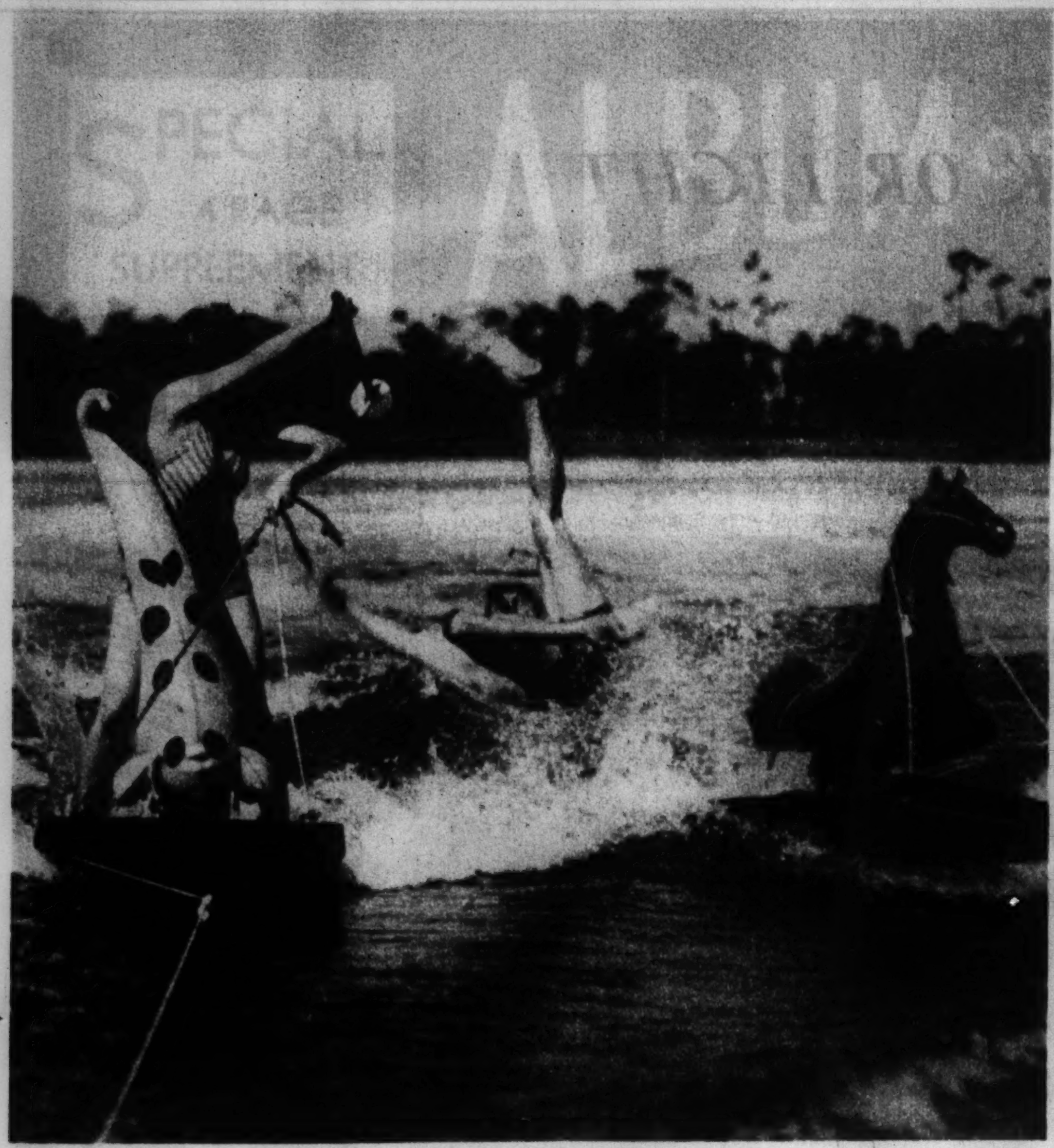

WATER-JOUSTING at Winter Haven, Florida.
(Associated Press photo.)

SKI-JUMPER at Davos, Switzerland.
(Acme photo.)

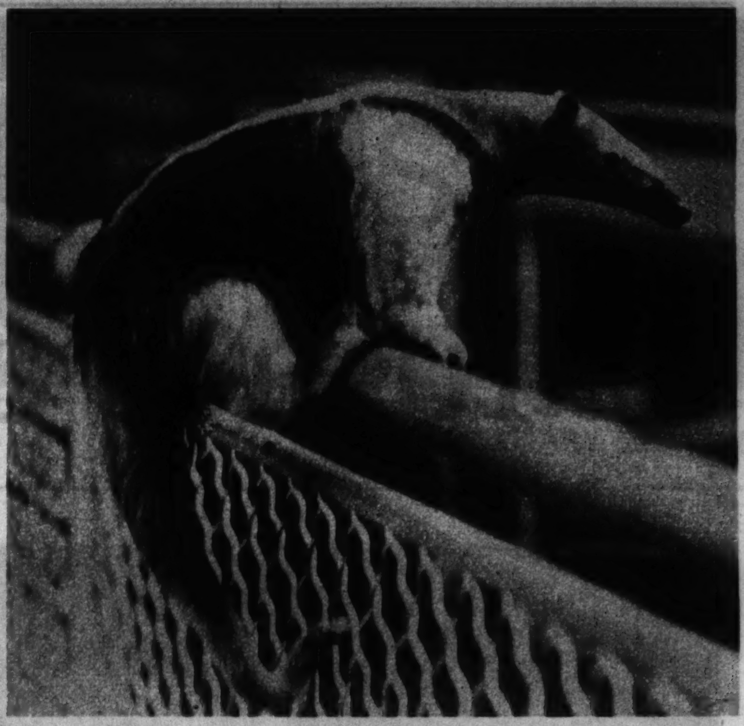

THE PHILADELPHIA ZOO is the home of this Brazilian anteater, known in his native land as a tamandua.
(Acme photo.)

RAIN OVER YOSEMITE VALLEY, CALIFORNIA.
(Photo by De Cou, from Ewing Galloway.)

SEASIDE VISTA at Palm Beach, Florida.
(Acme photo.)

JANE FROMAN

Lovely Singer of 7 Star Radio Revue and Ziegfeld Follies

tells why 50¢ Lipstick is offered to you for 10¢

"AT FIRST", writes Jane Froman, "I was skeptical that such a fine lipstick could be obtained for only 10¢. Then I learned why this amazing offer is being made by the makers of LINIT—to introduce the remarkable LINIT Beauty Bath to those who had not already experienced its *instant* results in making the skin so soft and smooth. I bought some LINIT; enjoyed the sensation of a rich, cream-like bath; and sent for a lipstick. When it came, I was no longer dubious, but now carry it with me everywhere. I could not wish for a better lipstick."

Just send a top of a LINIT package and 10¢ (wrapping and postage charges) for EACH lipstick desired, filling out the handy coupon printed below.

LINIT *is sold by grocers and department stores.*

THIS OFFER good in U. S. A. only and expires Sept. 1, 1934

CORN PRODUCTS REFINING COMPANY, Dept. BN-2
P. O. Box 171, Trinity Station, New York City

Please send me.........lipstick(s). Shade(s) as checked below. I enclose..........¢ and..........LINIT package tops.

☐ Light ☐ Medium ☐ Dark

Name ....

Address..............................

City.............................. *State*..............................

Round-up

CORSETALLS

by Venus

Ultra modern in style, these new Venus Corsetalls create the softly rounded up-lift bust demanded by today's mode, and provide a perfect foundation for your new gowns.

Venus Brassieres and Foundation Garments are sold at all the better stores and shops.

VENUS BRASSIERE COMPANY
New York CHICAGO San Francisco

RICH OR SIMPLE . . . DARK OR LIGHT

Calumet cakes have "Velvety Crumb"

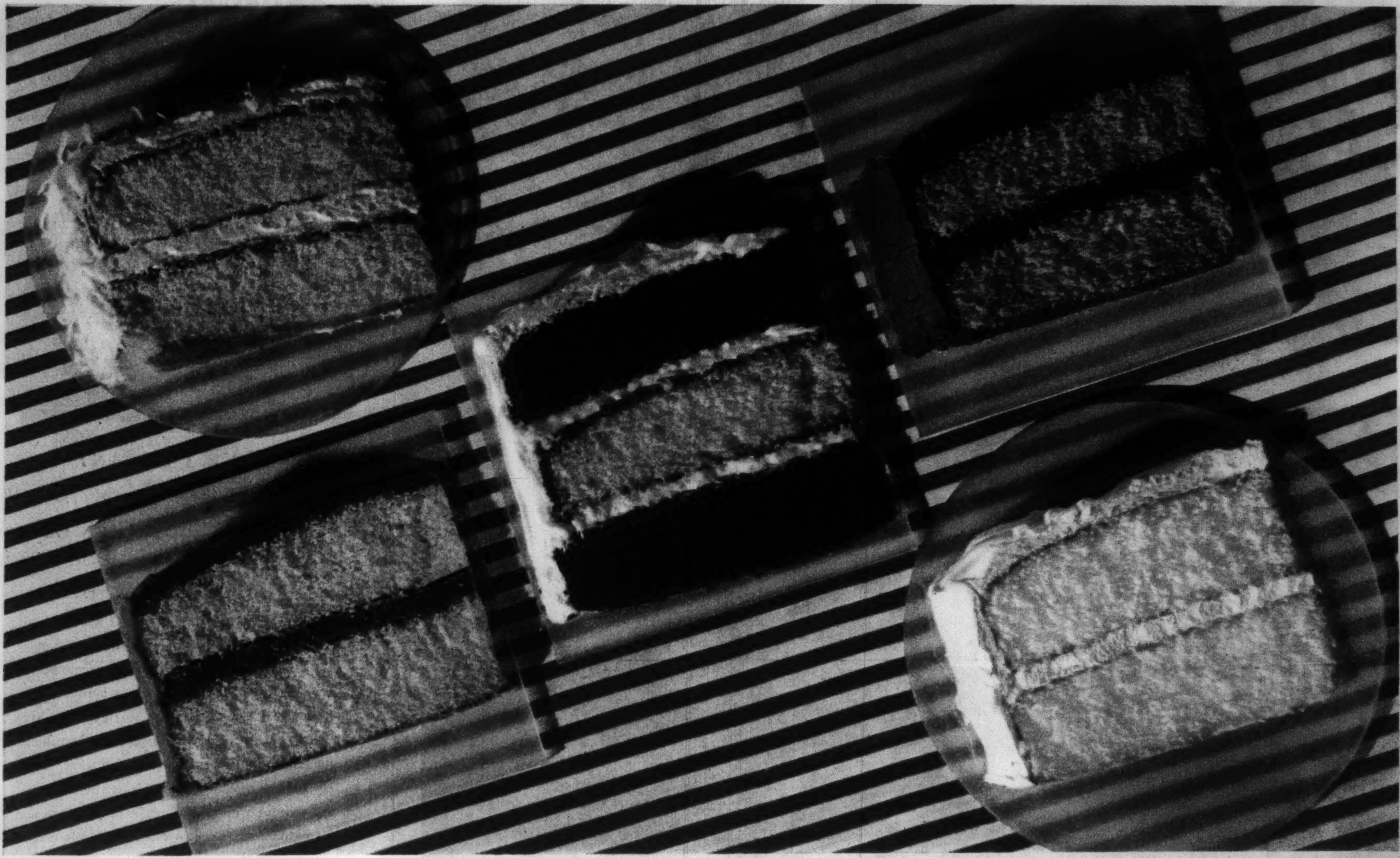

YOU DON'T have to be told when a cake has been made with Calumet Baking Powder. That glorious "velvety crumb" spells "Calumet" every time!

Feel it! Velvet itself is no softer. Touch the cut surface! See how gently it springs back . . . temptingly moist . . . delicately elastic. Now taste it! Your tongue, too, tells you of exquisite fineness!

Why does Calumet give cakes such a remarkable texture? It's because Calumet is really *two* baking powders in one. A quick one for the mixing bowl . . . its action set free by liquid. A slower one for the oven . . . held in reserve to act in the oven heat. These two leaveners gently, steadily, raise the batter all through the mixing and baking, creating cake as soft and airy as a cloud.

Double-Action makes Calumet so efficient that you use less . . . only one level teaspoon to a cup of sifted flour in most recipes.

Try Calumet in this new Regal Caramel Cake. And send today for the new picture-lesson book of baking!

REGAL CARAMEL CAKE
(three eggs)

2 cups sifted Swans Down Cake Flour
2 teaspoons Calumet Baking Powder
½ teaspoon salt
⅔ cup butter or other shortening
1 cup sugar
3 eggs, well beaten
6 tablespoons milk
½ teaspoon vanilla
¼ teaspoon lemon extract

Sift flour once, measure, add baking powder and salt, and sift together three times. Cream butter thoroughly, add sugar gradually, and cream together until light and fluffy. Add eggs and beat well. Add flour, alternately with milk, a small amount at a time. Beat after each addition until smooth. Add flavoring. Bake in two greased 9-inch layer pans in moderate oven (375° F.) 25 minutes, or until done. Spread Caramel Frosting between layers and on top and sides of cake.

CARAMEL FROSTING

1½ cups brown sugar, firmly packed
1½ cups granulated sugar
1½ cups milk
2 tablespoons butter

Combine sugars and milk and bring to a boil, stirring constantly. Then boil, without stirring, until a small amount of syrup forms a very soft ball in cold water (232° F.). Add butter and remove from fire. Cool to lukewarm (110° F.); beat until thick and creamy and of right consistency to spread. If necessary, place over hot water to keep soft while spreading. Makes enough frosting for two 9-inch layers.

(All measurements are level.)

CALUMET
THE DOUBLE-ACTING BAKING POWDER
A Product of General Foods

GET THIS BOOK— "All About Home Baking"

Learn the fine points of baking—through pictures! 185 grand new recipes, based on 23 master recipes. Once you know these 23 master recipes, all baking is an open book to you! Each master recipe in illustrated demonstration form . . . almost like a movie . . . with the clearest and simplest step-by-step directions. Every type of baking from pancakes to party cakes! You'll see how experts measure, sift, cream, beat, fold, prepare pans, regulate ovens, make frostings and meringues. A real book with 144 pages, washable covers, gorgeous color plates, 14 pages of table settings and menus. And only 25c! Clip the coupon below—send today!

• • •

Mail this Coupon for New Picture-Lesson Book!

Frances Lee Barton, C.T. 2-25-34
General Foods, Battle Creek, Mich.

Please send me your new picture-book of baking lessons and recipes "All About Home Baking," for which I enclose 25 cents (stamps or money order).

Name ______________________

Street ______________________

City ______________ *State* ________

Print name and address plainly.
This offer expires December 31, 1934.
Not good in Canada.

SPECIAL 4 PAGE SUPPLEMENT

ALBUM OF WORLD EVENTS

Memorable Events of The Twentieth Century

SPECIAL 4 PAGE SUPPLEMENT

No. 2 OF A SERIES. SAVE AND HAVE A COMPLETE ALBUM OF MEMORABLE EVENTS

Chicago Sunday Tribune. THE WORLD'S GREATEST NEWSPAPER

FEBRUARY 25, 1934

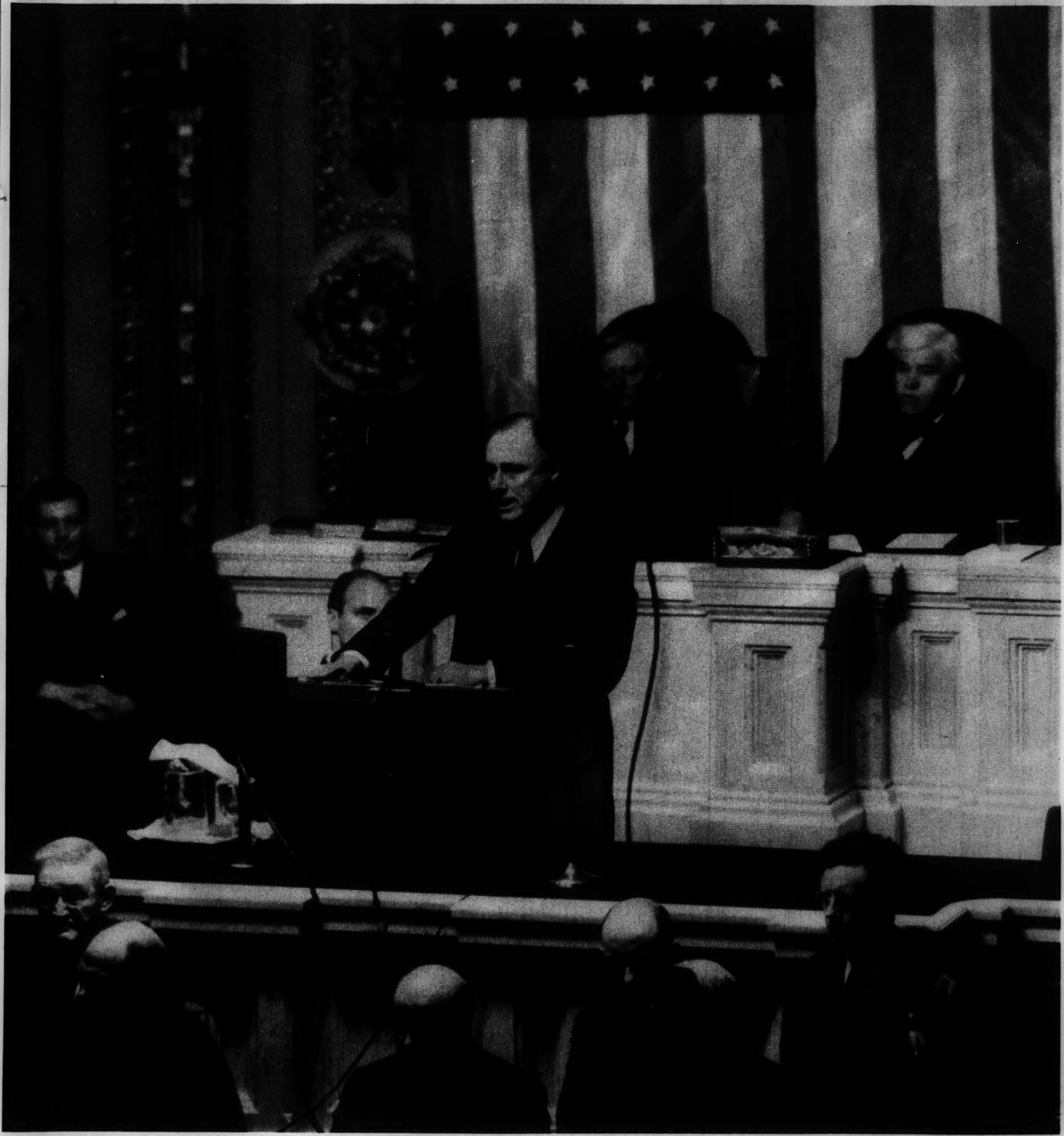

THE PRESIDENT ADDRESSES CONGRESS

Jan. 3, 1934—Franklin Delano Roosevelt reads his speech to the joint session of senate and house of representatives. Behind the lectern is the President's son, James, while on the dais sit the president of the senate—Vice President Garner—and the speaker of the house—Representative Henry T. Rainey of Illinois.

(Photo copyright by Harris & Ewing.)

THE EASTLAND DISASTER

Two thousand merrymakers crowded aboard the steamer Eastland on the morning of July 24, 1915, at its dock in the Chicago river. The vessel capsized, and 812 of the party, cast into the stream or trapped in companionways, cabins, and public rooms, lost their lives.

JAPAN INVADES CHINA

February, 1932—Japanese bluejackets mop up Chinese sharpshooters' positions in buildings on a Shanghai street. Others of the invading force, in the foreground, crouch, alert, behind their sandbag barricade. Incendiary bombs dropped from Japanese planes set fire to the city.
(Acme photo.)

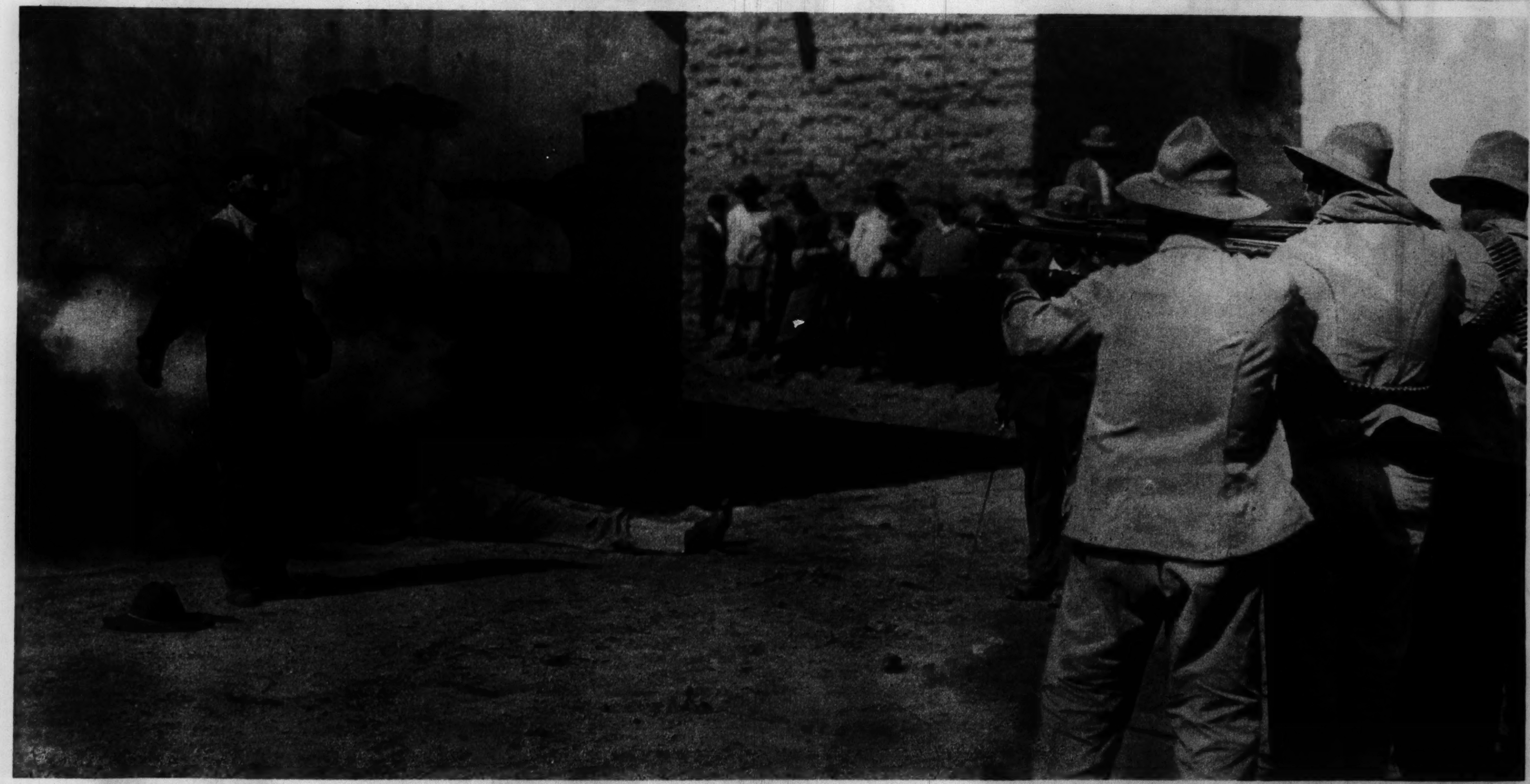

THE SCOURGE OF MEXICO

Above: Pancho Villa, revolutionist and bandit, leading his hordes on a raid across the American border in 1916. His guerrilla invasion of the United States led to the Pershing expedition into Mexico. Below: A Mexican military execution in the camp of the bandit chief.

(Villa photo by Pathe News; execution picture copyright by W. H. Horne Co., El Paso.)

Another Special Four-Page Supplement of Memorable World Events in Next Sunday's Tribune

Graphic Section

Chicago Sunday Tribune

WORLD'S GREATEST NEWSPAPER

Camera News Review

February 25, 1934

Above: The sky line of Houston, Tex., thriving metropolis of the Lone Star state. Jesse Jones more than any other individual has been responsible for building Houston to its present enviable position.

At right: Houston's newest skyscraper, the Gulf building, one of many modern business monuments built by Jesse Jones. Houston, unlike the typical southern city, is a place of bustling enterprise. Its big business buildings and the general atmosphere of the town are suggestive of such giant centers of commerce and industry as New York and Chicago.

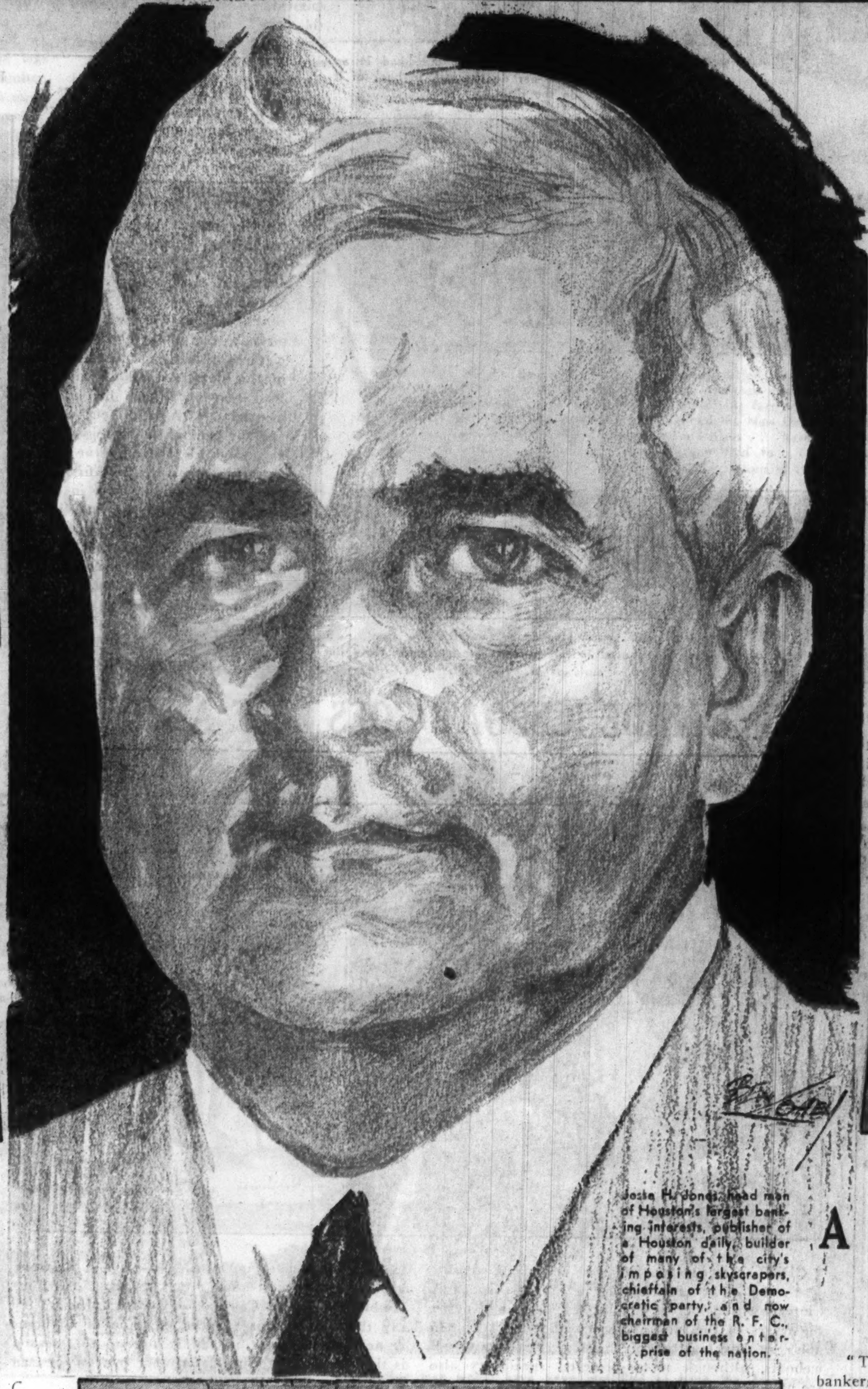

Jesse H. Jones, head man of Houston's largest banking interests, publisher of a Houston daily, builder of many of the city's imposing skyscrapers, chieftain of the Democratic party, and now chairman of the R. F. C., biggest business enterprise of the nation.

At left: The Esperson building, another of the newest and largest of Houston's skyscrapers.

Below: The business side of the 1928 Democratic national convention at Houston was a one-man show, and the man was Jesse Jones. Here he is shown supervising construction of the convention hall.

Below: One of the loudest and most enthusiastic of the demonstrations at the 1928 convention was in honor of Jesse Jones, the man who brought the convention to Houston and managed the show from beginning to end.

THE 'EMPEROR' JONES: HE SPENDS 6 BILLION

A CLOSEUP OF THE BOSS BANKER AND RFC CZAR

By John Boettiger

Washington, D. C.

TO LOOK at the man, no one would take Jesse Holman Jones to be the great "Emperor" Jones, the world's biggest banker. But there he is, dispenser of billions of dollars, controling the destinies of America's greatest institutions, powerful beyond the dreams of any Rothschild, any Morgan.

Yes, there he is, big, hulking, human, story-telling Jesse Jones, the sleepy looking Texan, always fixing to get near an open fire if he can't be under a hot sun, and complaining that his feet are cold.

White-thatched head, bushy black eyebrows, a dry southern drawl—Jesse's gone far from his nativity in the Tennessee hills of the Cumberland, but he's carried a lot of that earthiness along with him.

For a couple of years now Jesse Jones has been advocating his policy of the government "lending its way out of the depression," and today, under a President who goes the Jones policy many better, Jesse Jones is lending all over the place.

As chairman of the Reconstruction Finance corporation, Mr. Jones has shoved the government into financing banks and insurance companies, railroads, cities and states, relief for jobless and relief for farmers and relief for owners of mortgaged homes. He's even financed the New Deal agencies of the federal government itself.

Today the cash outlays of the RFC in the two years of its existence—and through all that period Jesse Jones has been on its board—have amounted to 4½ billion dollars, and the corporation is committed to additional outlays of another billion and a half.

This six billions of dollars is a difficult sum to comprehend, but its vastness may be understood when one reckons that if he spent one dollar every minute, without ceasing, he would not have spent his first billion in 1900 years, and the six billions would not be spent in 11,000 years.

Mr. Jones is directing the lending of these billions in the short span of a few months, and in the course of it he has not only become the world's biggest banker, but has started the government headlong into an invasion of the banking field which some students believe can end only in the death of private banking, and the beginning of a dubious era of government banking.

The RFC owns a billion dollars of preferred stock in 6,000 banks. Mr. Jones is telling men who have run their banks for a quarter of a century and more who shall run them henceforth. He is telling the bankers of America that they must lend to industry or the government will, and he says threateningly that if the government begins to lend to everybody, it will spell the end of independent banks.

"There's a great demand in congress to take the bridle off the RFC and let us lend to all comers," he tells an interviewer. "I don't see how congress can do otherwise if credit dries up." With that he lapses into a prolonged silence.

The Houston convention hall, in which Alfred E. Smith was nominated for the presidency. It was built in record time under the personal supervision of Jesse Jones. His reward was applause.

Then, as the interviewer goads him a bit, Mr. Jones envisions the RFC in the banking business in every big city of the land, making loans directly to shoe stores, can factories, machine shops, schools, municipalities, home owners.

"It'll be a terrible job to administer," he concedes, "especially with any degree of safety or efficiency. You'll have a terrific overhead. The ends of the corporation will be too far apart.

"Emperor" Jones shakes his head.

"God knows I don't think the government should lend to everybody," he finally declares. "I want this corporation to quit lending altogether just as soon as possible."

But Mr. Jones would seem to have his tongue in his cheek as he says this, for all the while he is telling business men and bankers and congressmen that if the banks don't lend, the government will. The bankers assert they cannot lend because there are no borrowers who are satisfactory risks. Mr. Jones replies that the bankers ought to take a "little mite more than the average business risk."

He has a good bit of sanctimony in him, too, this staunch Methodist who preached the gospel of prohibition as late as the Democratic convention in 1928.

"The calling of the banker," said Mr. Jones in one of his speeches to bankers, "should be little less sacred than that of the minister. Normally, we think first of our souls and our families, and next of our money. It is the minister's job to help us save our souls and keep us out of the pitfalls of sin. It should be the bankers' job to help us save our money and keep us out of the pitfalls of speculation and unsound investments."

There is a temptation to compare Jesse Jones with another dominant figure of the New Deal, with Gen. Hugh S. Johnson, battlesome boss of the NRA. The two men have a few things in common, but only a few.

Just as Johnson is the whole works of the NRA, so is Jones the whole works of the RFC. Jones has a board of directors, but they are little more than puppets. Jones makes all the decisions that count for anything.

Johnson and Jones are both tough, but whereas Johnson bellows and cusses and sputters and bangs the table, Jones clamps his jaws shut, his eyes grow cold, the eyelids almost close, and he clips out the curtest monosyllables. He looks sleepy, all right, when he's at ease and telling stories, but when he's mad, you can't make him out.

He was asked by this reporter last summer to explain why the RFC had loaned three million dollars to the Bankers Mortgage company in Houston, of which he was the chairman of the board until he came to head the RFC last May.

"What d'ya want to know for?" he said sharply.

"Hasn't the public a right to know if you are lending their money to your own bank?"

"What's the purpose of the inquiry?"

"To get the facts, that's all."

"Looks like you're trying to dirty me up."

All this in a low monotone, without moving an extra muscle. He doesn't answer the question.

"Will you let me see the records of those loans?"

"That's a private matter."

"How many loans did you make to mortgage companies in your state of Texas?"

"You can get that from the clerk of the house."

"Why, you've got the records here. Won't you give me the figures, even, knowing I can get them anyway?"

"Why should I?"

This went on for an hour. The questions were never answered, but Jesse Jones finally did consent, grudgingly, to produce a list of the loans made by the corporation to mortgage companies in his home state. And it jibed with the list the reporter already had obtained from the clerk of the house.

But the rumors went on, and in December a senatorial committee demanded the

(Continued on Page Three)

ADD FILM FADS: PLATINUM HAIR IN CORONET BRAID

A stunning coronet braid worn by Thelma Todd. Two strands of platinum tinted hair are braided with one strand of black.

The plait is stretched across the top of the head in an oblique line, in front of the ear on the left, in back of it on the right.

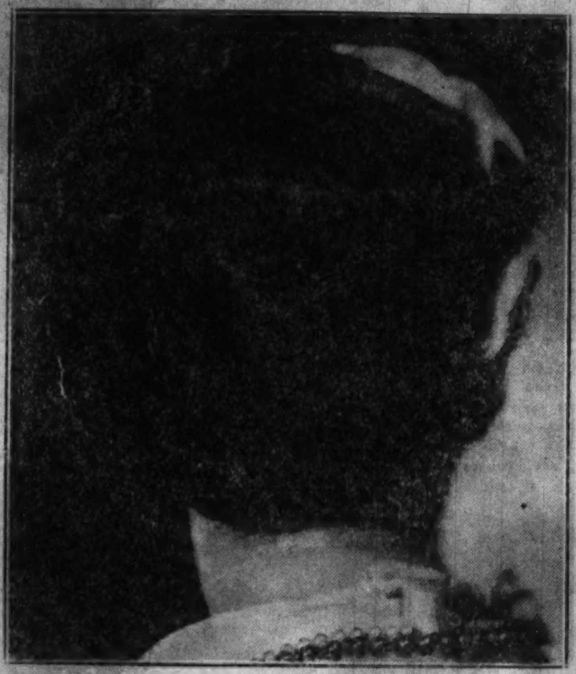

The two color braid extends only across the front, dark strands being used in the plait at the neckline. Note the curls at the left side.

THIS being one of those seasons when everything pertaining to fashions goes frilly and fancy, hair ornaments have been much in the spotlight. Feathers, tiaras, jeweled combs and clips and even fresh flowers have been utilized to emphasize the current romantic aspect of women's dress. All is sweet, sugary, and just the least bit cloying.

The coronet braid, than which nothing could be more "little girlish," also is playing a return engagement in hair styles, its demureness delighting the fickle hearts of women who formerly wanted to look anything but demure.

It really had begun to look as though sophistication of appearance actually was undesirable, until the novel variation of the coronet braid, shown above, made its first appearance in Hollywood. Its coyness is tempered with cleverness. Two strands of platinum tinted hair are plaited with one strand of black and placed across the head on a provocative oblique line, in front of the ear on the left, while on the right it nestles along the very edge of the hair line. The two color braid is used in front, only dark strands being braided across the neckline.

A WRECKED QUEEN OF THE AIR REBUILT

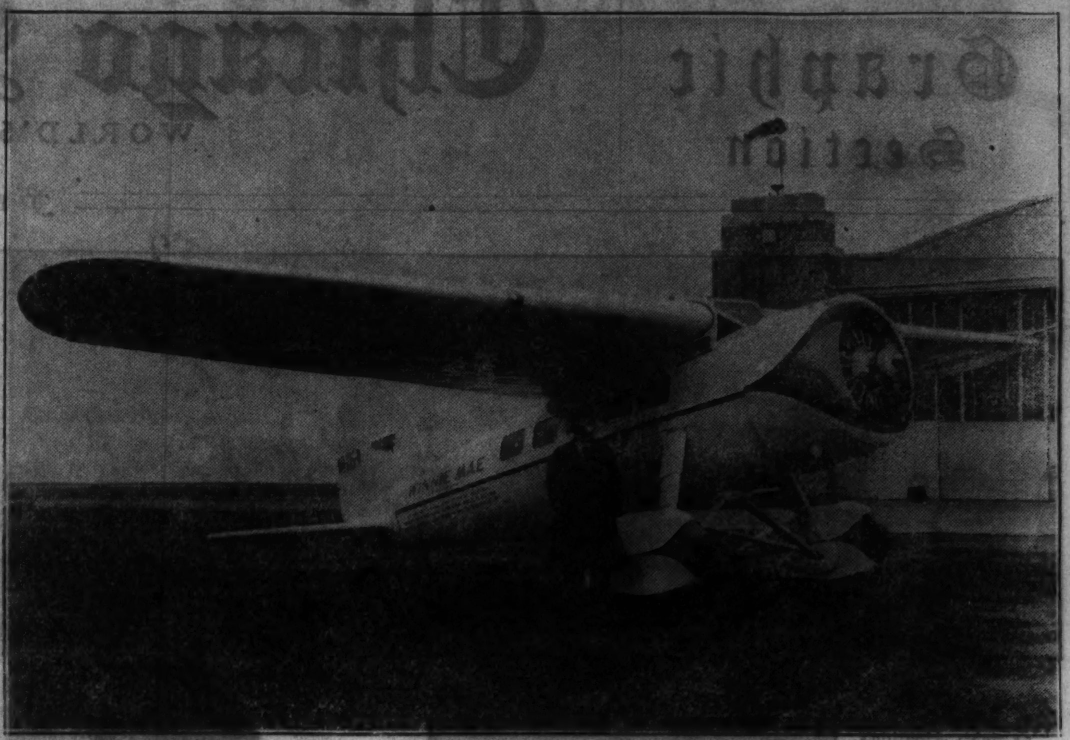

The Winnie Mae, the plane in which Wiley Post twice circled the globe, as it looks after being rebuilt.

Wreck of the Winnie Mae following the serious crash last September at Quincy, Ill. Post incurred a skull fracture, a deep gash on his forehead, and an injured shoulder, but he has recovered.

WORLD girdling airplanes of celebrated flyers usually repose in some museum after establishing noted records, but not so the famous Winnie Mae, record breaking veteran of two globe circling flights and many other aviation exploits. When Wiley Post cracked up in this amazing ship last fall at Quincy, Ill., fear was expressed that neither Post nor his plane ever would fly again. Both surmises were wrong. The plane, as one of the accompanying pictures shows, has been rebuilt in the shops of Braniff airways. Post recovered from his injuries months ago. Aviation enthusiasts and the general public rejoice that Post and his Winnie Mae again are taking the air. Post first won international fame when, in 1931, with Harold Gatty, he established the world girdling record of 8 days 15 hours and 51½ minutes in this Lockheed Vega (Wasp motor). In the same ship Post last summer flew around the world alone in the amazing time of 7 days 18 hours and 49 minutes. None has challenged this record to date.

HOME-MADE ICEBOAT GOES MILE A MINUTE

(Lowell Blosser photo.)

ICEBOAT enthusiasts from one end of the country to the other are enjoying a great season this winter, swirling across the lakes and up and down the rivers of the land at speeds of from 50 to 125 miles an hour. Most of the faster craft are sail iceboats, although motor-powered speedsters also are numerous. The iceboat pictured above is a home-made affair constructed of old boards and a second hand motorcycle engine by William Mellenhour (right) and Robert Caywood of Warsaw, Ind. They say the boat attains a speed of 60 miles an hour. A new development in sail iceboating this season is the placing of the rudder runner in front instead of at the stern.

PRODUCING "MOST POWERFUL" FORCE

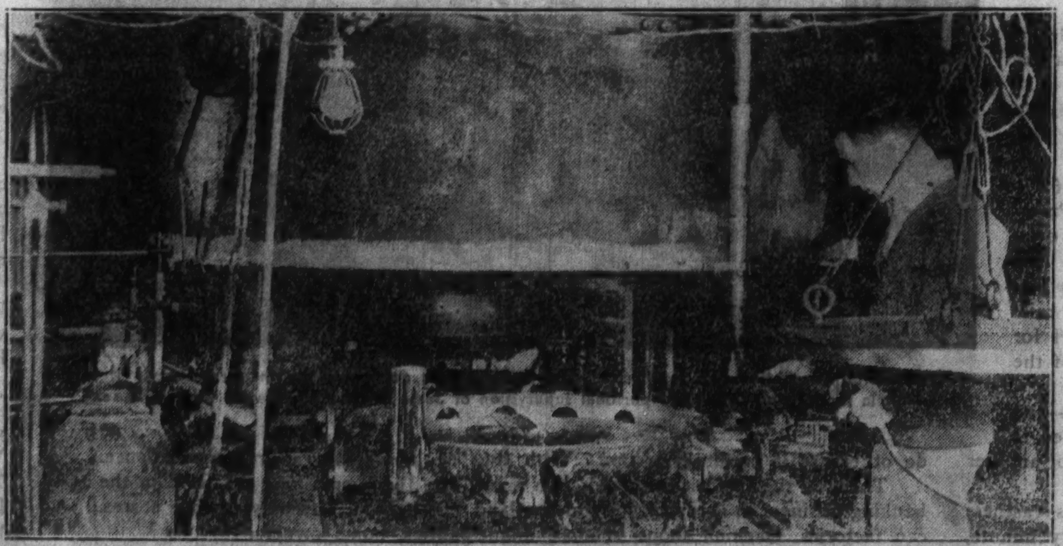

(Associated Press photo.)

NEUTRON rays, the most disruptive force known to science, are produced at the University of California with the huge 85-ton magnet device pictured above. Neutrons are recently discovered particles in the nuclei of atoms. The rays are more penetrating than X-rays or radium. Charged hydrogen gas particles are pumped into the machine and are circulated at high speed. At a velocity of 50,000 miles an hour the particles strike a metal target and "crack up." Only the neutron particles thus released can penetrate lead, so a lead shield filters out other particles and the pure neutron rays emerge. The rays come through the lead window at the rate of 10,000,000 electrons a second. Scientists hope the neutron ray may be useful to the medical profession. Experiments along this line have already begun. It is hoped that this effort will establish the new ray as a weapon against disease.

DANCER IN MONGOL RITES

(Acme photo.)

IN FAR-OFF MONGOLIA religious feasts and festivals are of frequent occurrence. The common religion of the country is a corrupt form of the more orthodox Buddhism. Although the National Republic of Mongolia, an independent state set up since the world war, enjoys political autonomy, it actually is a protectorate of soviet Russia. At present the soviet union is supporting the Mongolian republic in raising its cultural development as well as the general commercial and agricultural status of the country. Long before the war Mongolian princes, fearing aggression by Chinese war lords, sought and received the friendship and support of Russia, and this friendship has resulted in a growing dependence of the Mongolians upon the Russians for aid. The above picture is of a dancer, wearing elaborate mask and robes in celebration of the important Mongolian religious feast of "Tzam" at Ulan-Bator, capital of the Mongolian republic. The religious ceremonials and festivals always are accompanied by gorgeous pageantry, in which scores of priests and acolytes, dressed in magnificent robes, are the central figures.

Kill Kidney Acid New Way

Win Back Your Pep

French Doctor Tells About Successful Prescription That Is Helping Millions of Men and Women Win New Vitality and Energy

It is no longer necessary for men and women to suffer from poorly functioning Kidneys and Bladder without the benefits of a remarkably successful prescription prepared specially for these troubles, and which is available at every drug store.

Because of modern foods and drinks, nervous strain, worry, overwork, weather changes, exposure and other causes, there are millions of men and women suffering from poorly functioning Kidneys, and this is often the real cause of feeling old, tired out, run-down, nervous, Getting Up Nights, Rheumatic Pains and other trouble.

If poor Kidney and Bladder functions cause you to suffer from any symptoms such as Loss of Vitality, Getting up Nights, Backache, Leg Pains, Nervousness, Lumbago, Stiffness, Neuralgia or Rheumatic Pains, Dizziness, Dark Circles under Eyes, Headaches, Frequent Colds, Burning, Smarting or Itching Acidity, you can't afford to waste a minute. You should start testing the Doctor's Prescription called Cystex (pronounced Siss-tex) at once.

Cystex is not an experiment—it is quick and sure in action—it has been tested and proved in millions of cases and doctors and druggists approve of its pure ingredients which do not contain any dope, narcotics, or habit-forming drugs. Dr. C. J. Roberts, Graduate of the University of Pennsylvania, and formerly of the Philadelphia General Hospital, recently wrote: "In my years of practice I have employed many medicines and prescriptions to improve the functional action of the Kidneys, but in my opinion there is no preparation that excels the prescription known as Cystex." The formula is in every package. It starts work in 15 minutes and is a gentle aid to the Kidneys in their work of cleaning out Acids and Poisonous waste matter. It soothes, tones and cleans raw, sore, irritated Bladder and Urinary membranes.

Because of its amazing and almost world-wide success, the Doctor's Prescription known as Cystex, (pronounced Siss-tex) is offered to sufferers of poor Kidney and Bladder functions under the fair-play guarantee to fix you up to your complete satisfaction or money back on return of empty package. It's only 3c a dose. Ask your druggist for Cystex today and see for yourself how much younger, stronger and better you can feel by simply cleaning out your Kidneys. Cystex must do the work or cost you nothing.

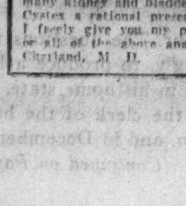

French Doctor Praises Cystex

Doctors and druggists everywhere approve of the prescription Cystex because of its splendid ingredients and quick action. For instance, Dr. L. C. Charland, Graduate of the Laval University of Montreal, recently wrote the following letter:

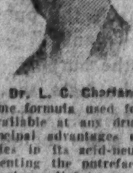

Dr. L. C. Charland

"In the treatment of patients, both men and women, showing symptoms of insufficient kidney and bladder excretion, I have had excellent results by prescribing hexamethylenamine, extract nux vomica, atrophine sulphate, benzoic acid, extr. buchu, extr. corn silk, extr. triticum, potassium bicarbonate, sod. borate and caffeine—which I find is the same formula used for Cystex and which is available at any drug store. One of the principal advantages of this fine combination lies in its acid-neutralizing qualities, preventing the putrefaction of urine, hence bringing relief to many patients indicating a rheumatic pain tendency in joints, muscles or limbs. The action of this formula in hastening the flow of waste products unquestionably relieves a frequent cause of night rising, frequent urination, painful passages, headaches, indigestion, backache and even high blood pressure. Women especially are benefitted through relief of itching, burning and painful conditions. As a hygienic aid to the treatment of many kidney and bladder ailments, I consider Cystex a rational prescription of merit, and I freely give you my permission to use any or all of the above analysis." Signed, L. C. Charland, M. D.

THE "EMPEROR" JONES: A CLOSEUP OF THE RFC BOSS

(Continued from Page One)

complete details of those loans. How much Mr. Jones gave them the outside world doesn't know, for the investigation, unlike the senate's probings of affairs of private individuals, was done in a star chamber session.

At the end the Democratic chairman of the committee, Senator Duncan U. Fletcher of Florida, announced on behalf of the committee that "the loans were justified and are, so far as can be judged by us, amply secured, and that Mr. Jones has not profited in any way from the making of the loans, and has no personal or individual interest therein."

Chairman Jones was asked again just how he disposed of his interest in the Bankers' Mortgage company, but he is content to say he has done so without artifice or deceit. His brother, John, is now a director of the company.

Hugh Johnson, when asked in a similar manner about a business deal he had put through, which looked rather weird on its face, came out in voluble frankness and told the whole story. Jones didn't like the query, refused to answer.

Both are genuinely likable men, each is a "man's man." They both recognize the leadership of Franklin Roosevelt, Jones the more acquiescently, perhaps.

Who is this "Emperor" Jones and whence came he to his eminence? 'Tis a tale well worth the exploring, for it shows him builder and plunger, city maker and politician, banker and church deacon, democratic in the presence of kings and presidents and poker players, crafty and ambitious, and much else.

Son of a successful tobacco farmer, reared some 15 miles from Springfield, Tenn., close to the Kentucky border, Jesse Jones was educated in simple rural schools.

When he was 19 years old he felt the urge to see the World's Fair at Chicago, and he mortgaged for $60 his tobacco crop, still in the ground, bought a railroad ticket for $10, sewed another $10 in his breeches, and packed a telescope suitcase with a Tennessee ham, three baked chickens, several dozen biscuits, a supply of bread, dill pickles, and home made preserves.

He saw the Fair on his $40 and lived the whole while on the provisions he brought, chipping the mould off as it gathered on various items of his fare.

There's no doubt the sights he saw in Chicago implanted in Jesse Jones the imagination which later brought him to the building of his adopted city of Houston, Texas.

He had an uncle in Dallas, and so, turning over his share of his father's estate to his sisters, Jesse journeyed to that city, and went to work in his uncle's lumber yard.

His shrewdness began to work without delay. He curried an acquaintance with Banker Royal A. Ferris, and induced the banker to lend him $500. Jones didn't need the $500 for anything, but he salted it away, and when the note came due, he paid it back plus interest taken out of his wages.

After a suitable wait, Jones borrowed $2,000 from Banker Ferris, paid back $1,300 when the note was due and renewed $700 of it, then paid back the $700, all this without using a cent of the money. Through two years of this fol-de-rol Jones built up his reputation, and then struck for a $10,000 loan. It produced an argument, but he got the money, put it in the uncle's lumber business, and therewith started his way to a fortune which in the hey-day of 1929 was rated, probably extravagantly, at 100 million dollars.

There's a tale told about Jones' business acumen in a lumber deal. A drummer chap stamped into Jones' office one day and demanded irritably to know if Jones would rent him some lumber.

"Why, yes, we'll rent it to you."

"Well!" exclaimed the drummer, "I've found one sensible lumber man in this damned town. I've been to every other lumber yard here and not one would rent lumber. They all insisted on selling."

Jones went into the matter, discovered that the drummer wanted to build a platform over which to raise a show tent, therein to display riding buggies to the populace. So young Jones supplied the lumber, had a carpenter friend do the laying, and when the display was finished, got back his lumber.

The point of the story is that Jones rented the lumber out, all right, but his rental charge was the selling price of the lumber, and he was ahead that much more by getting the used planks back.

Before long Jones became general manager of the lumber company and moved to the main office at Houston, a move which is greatly deplored today by the citizens of Dallas who would so appreciate Mr. Jones as an asset to their own city.

Branching out in the building and loan field, Mr. Jones became banker, theater owner, newspaper publisher, politician, leading citizen, millionaire, what-have-you.

During the world war he utilized his genius for building things by taking charge of the erecting of canteens and recreation buildings for the American Red Cross in all the American army camps.

When the war ended Mr. Jones, with Henry P. Davison, went to Europe to help organize the World League of Red Cross Societies. Which reminds one about Mr. Jones' cold feet.

He'd been cold all the way over in the boat, and his London hotel, around Christmas time, was damp, badly heated. It seemed as if he hadn't been warm since he left Texas.

"As chairman of the Reconstruction Finance Corporation, Mr. Jones has shoved the government into financing banks and insurance companies, railroads, cities, and states, relief for jobless and relief for farmers and relief for owners of mortgaged homes. He's even financed the New Deal agencies of the federal government itself. Today the cash outlays . . . have mounted to 4½ billion dollars and the corporation is committed to . . . another billion and a half. (Associated Press photo.)

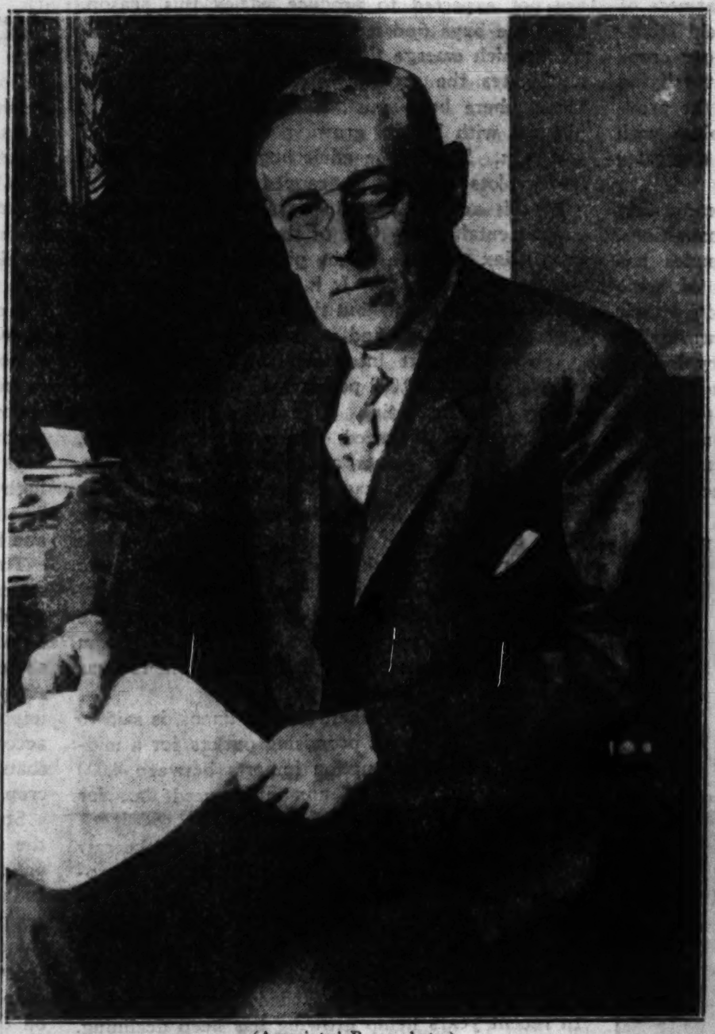

(Associated Press photo.)

"'I guess you'd better put your shoes on, Jesse. We're going out.' . . . It was Wilson who told the tale . . . with a chuckle."

"Another man would have been mortified to have the President of the United States and the king of England walk in on him thus, but not Jesse Jones. He had nearly fallen asleep, but when the two rulers came unannounced into the hall . . . the Texan got to his feet and . . . joined in the conversation. The king finally departed."

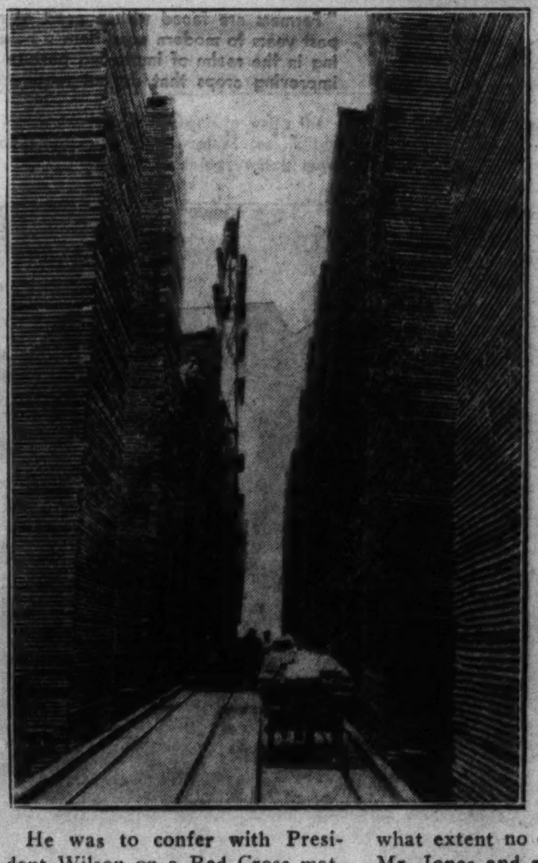

"He had an uncle in Dallas, and so, turning over his share in his father's estate to his sisters, Jesse journeyed to that city and went to work in his uncle's lumber yard. His shrewdness began to work. . . . He curried an acquaintance with Banker Royal A. Ferris."

(Associated Press photo.)

" . . . he went to look for the President at Buckinghe n palace. Lackeys guided the big Texan into the large reception hail, and the first thing to greet his gaze was a roaring log fire . . ."

He was to confer with President Wilson on a Red Cross matter, and he went to look for the President at Buckingham palace. Lackeys guided the big Texan into the large reception hall, and the first thing to greet his gaze was a roaring log fire at one end of the hall.

Told he would have to wait for Mr. Wilson, who was engaged with King George, Mr. Jones, who must have felt like Sam McGee of Tennessee in the Robert Service tale, succumbed to temptation, settled himself in a comfortable chair in front of the fire, pulled off his shoes, and toasted his feet almost in the very blaze of the grate.

Another man would have been mortified to have the President of the United States and the King of England walk in on him thus, but not Jesse Jones. He had nearly fallen asleep, but when the two rulers came unannounced into the hall, and saw Jones sitting there toasting his toes, the Texan got to his feet and, without embarrassment, joined in a brief conversation.

The king finally departed, and Mr. Wilson said, dryly:

"I guess you'd better put your shoes on, Jesse. We're going out."

It was Wilson who told the tale, later, with a chuckle.

The *coup d'etat* that endeared Jones forever to the heart of Houston was his feat in hoodwinking the Democratic national committee into holding the party's 1928 convention in that city.

While San Francisco and Chicago both were bidding for the convention, and offered much superior facilities, Mr. Jones walked up with his personal check for $200,000 and carried the day.

He got most of it back, from other business leaders in Houston, in advertising and revenues for his own Rice hotel, where he centered all activities of the convention, and in plain glory for Jesse.

Since that day Mr. Jones' fortune has faded somewhat, but to what extent no one knows except Mr. Jones and a few of his business associates.

A few months ago a few of his big Houston buildings, including the vaunted 1,000-room Rice hotel, were put through a friendly receivership after there had been defaults on interest and principal of the bonds for the buildings.

Mr. Jones says today that he carried those buildings, and others in Dallas, Fort Worth, and New York City, for a long time after they had stopped paying operating charges. But he couldn't afford to carry the load forever, he says, so he allowed steps to be taken to reduce the interest charges and refund the bonds.

There's a tale that Mr. Jones, whose last birthday was his sixtieth, sleeps only from 2 to 6 a. m. and works all the rest of the time. It's a fable. Mr. Jones gets eight hours' sleep pretty regularly, but he's satisfied with six.

He and his much younger and childless wife, whom he married in 1920 after he turned 46, don't go in a great deal for the society game as it is played in Washington. One suspects they love to sit around with some real friends they know right well; and, for that matter, there are such gatherings in the capital, gatherings which never get in the society columns, and you'll often find Jesse Jones and the missus in the center of them.

He takes a nip of nog now and then, but he doesn't smoke. He used to be a golf fan, but he developed an "eccentric" back, as he calls it, and he's had to give up strenuous exercise.

The last time I was in his office a secretary came to tell him the RFC board was about to meet. It was close to zero outside—most unusual for Washington, the natives say, with much the same inflection as San Diegans, and Mr. Jones' feet were cold again.

"Tell 'em I'll come in," the "Emperor" said, "but only if the room is good and warm."

"Who is this 'Emperor' Jones and whence came he to his eminence? . . . 'Tis a tale well worth exploring. . . . Son of a successful tobacco farmer, reared some 15 miles from Springfield, Tenn., close to the Kentucky border. . . . When he was 19 years old he felt the urge to see the World's Fair at Chicago, and he mortgaged for $60 his tobacco crop, still in the ground, bought a railroad ticket for $10, sewed another $10 in his breeches. . . . There's no doubt the sights he saw in Chicago implanted in Jesse Jones the imagination which later brought him to the building of his adopted city of Houston, Tex."

TRIBUNE'S EX
FARM TO
CROPS,

"One third of all the farming lands in Illinois and nearby states is still in pasture, most of it rundown and susceptible to drouths which interfere with the feeding of dairy herds, horses, sheep, and beef cattle. . . . Economical methods of rebuilding pastures will be developed under typical farm conditions."

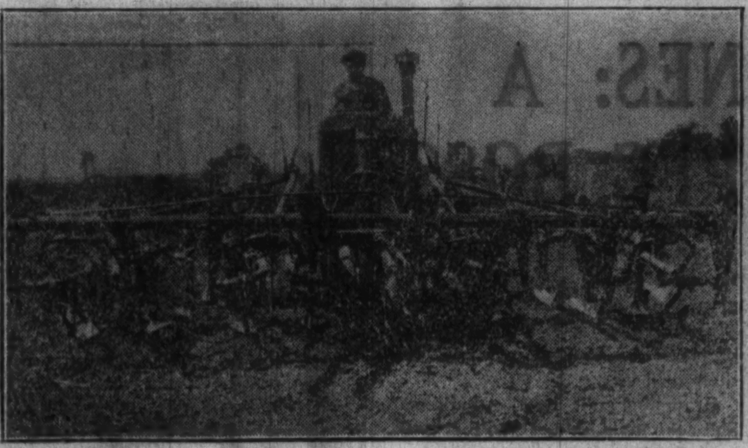

". . . The Tribune's experimental farm . . . will be operated with the same machinery and management practices that prevail on thousands of farms. . . ."

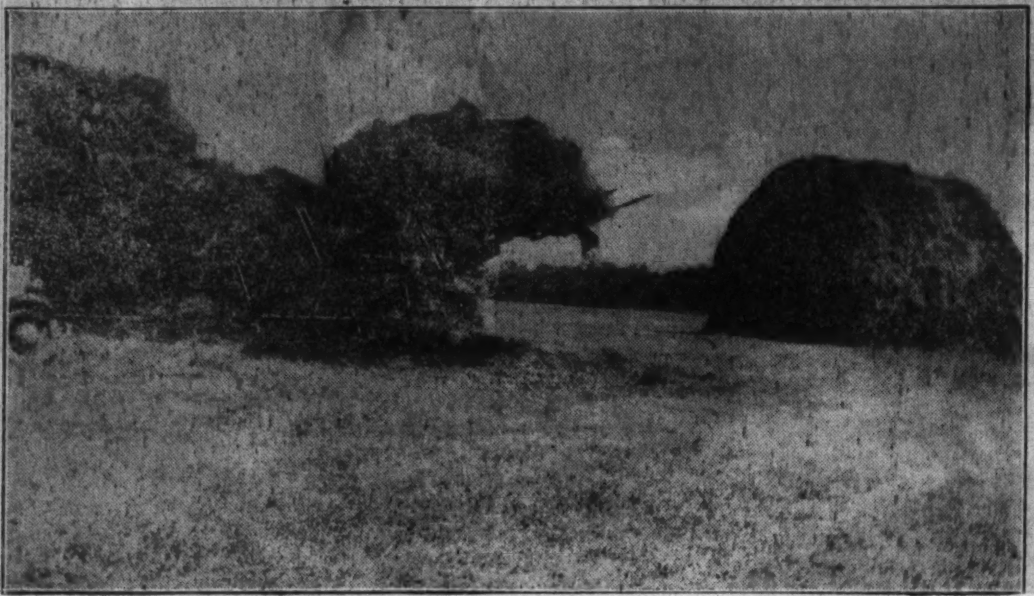

"Farmers are faced with a need of readjusting their practices of past years to modern conditions . . . experimentation seems promising in the realm of improving pasture lands and in the field of soil improving crops that do not require much 'soil doctoring' . . ."

"The field corn on the farm will be fed to beef cattle and hogs and records kept of the gains made. . . . The farm is already populated with Hereford feeder cattle and feeder pigs . . . well equipt to feed silage as well . . . turning into practical uses those crops . . . most promise."

"Two varieties of barley . . . highly desirable for malting . . . are Oderbrucker and Wisconsin 38 . . . care in threshing (these) . . . will bring a premium from the maltsters."

". . . an experienced herdsman in charge, keeping daily account . . . of butterfat and total milk production."

"The farm maintains some good farm draft horses . . . and . . . can harvest safflower . . . flax . . . soybeans . . . crotalaria . . . with the same machinery farmers use for small grains."

"There are eleven litters of early winter pigs . . . from . . . Hampshire sows . . . produced . . . in January."

"A fine herd of purebred Guernsey dairy cows is to furnish accurate records of butterfat and total milk production from a balanced ration."

MODERN IDEAS PLANTED IN FOX RIVER VALLEY TRACT

By Paul Potter

BELIEVING that the potential natural resources of the great Mississippi valley can be plumbed in the next few years to yield up for its farmers and the nation new products of commercial value, The Chicago Tribune has set aside in Kendall county sufficient lands on which to establish a practical experimental farm.

These acres will be dedicated to the farmers of the middle west and are to become a field laboratory for turning into practical uses those crops which offer most promise of further diversifying agricultural production. They are to be the proving ground for the farm improvement plans with possibilities of yielding for the prairies a greater share of the world's commerce.

Farmers are faced with a need of readjusting their practices of past years to modern conditions. Decline in population of horses and mules has forced into other channels the output of some 40,000,000 acres formerly required to produce their feeds. Social and political forces on a worldwide basis have caused at least the temporary loss of markets for 15,000,000 acres that once western farmers enjoyed. Marginal lands and those far less productive than the fertile valley soils have been producing many of the crops on which middlewest farmers have largely depended for an income.

Against these and other handicaps that present day farmers face, The Tribune would concentrate the economic superiority of the "bread basket of the world." Its soil, climate, nearness to large cash markets, and the ability of its farmers can be expected to find new outlets for its production and new crops for which a market can be created or which is now supplied with a product of inferior qualities.

Several projects already outlined for the experimental farm offer an insight into the possibilities. Others are to be added as resourcefulness and research dictate.

The return of wines and beer to a legal status has opened new markets for the growers of grapes and barley. Yet less than half of the barley now grown in the United States is suited to malting. Malt barley requires a lower nitrogen content than the commonly grown varieties. For brewing purposes barley should also have a high starch content, plump kernels, good hulls, and be free from disease. Such a barley now commands a considerable premium in the market.

Two factors enter into securing such a product, so far as the farmer is concerned: a properly fertilized soil not too high in nitrogen but possessing liberal amounts of potash and phosphorus, together with a variety selected for the desired characteristics.

In a recent conference of barley buyers and producers in Minneapolis it was found that the Velvet variety of barley most closely met the bidders' demands. It is not widely grown but is well adapted to conditions in the north half of Illinois and in Wisconsin, Michigan, and Minnesota.

Two other varieties of barley to be grown on The Tribune farm, and highly desirable for malting purposes, are Oderbrucker and Wisconsin 38. The former is admitted to be a better malting barley than the latter, largely because it stands mechanical abuse better. Yet, if care is used in threshing the Wisconsin 38 so as not to crack the kernel husk and expose the endosperm, it will still bring a premium from the maltsters. Being smooth awned it is as easy to handle as winter wheat, whereas Oderbrucker is rough awned.

The corn belt farms infested with chinch bugs are not expected to produce barley this season, since the bugs find it a favorite spot to lay eggs from which emerge the hungry second brood that annihilates the growing crop. On The Tribune farm, where bugs exist, some experimentation is planned with barley, growing it inside a field of soybeans. Should the adult bugs infest the small barley plots they can be trapped and killed.

Flax is another crop to be studied on the new experimental farm. One of the oldest of the fiber crops, flax was one of the pioneers as the prairie soils were broken up. It is commonly believed to be "hard on the soil" but the growers in the northwest, in Minnesota and parts of Iowa refute this.

We still import into the United States some 13,000,000 to 24,000,000 pounds of flaxseed annually, chiefly from Argentina. A group of Iowa farmers, who produced flaxseed (the source of linseed, chiefly used in paints and varnishes) last year, reported returns averaging $15.34 an acre. It is as well suited to Illinois, Indiana, and Iowa farm lands as cats.

The reported production of flax in 1933 was 1,283,000 acres from which the yield was 6,785,000 bushels, worth about $10,000,000 to farmers. The flax acreage two years ago was 2,416,000, from which the reported returns to the farmers was $14,145,000.

Flax grown for its fiber, used in linens, is said to offer one of the most promising outlets for a midwestern crop. The nation imports between 4,000 and 7,000 long tons of unmanufactured flax for linens and twines annually, and manufactured linens worth several millions annually. Most of the raw product comes from Latvia and other central European countries, and most of the linens come from Ireland and other parts of the United Kingdom.

Hemp, another fiber crop of the ancients, once was quite widely grown, especially during the war when rope manufacturers needed domestic supplies. In recent years hemp growing has been declining. Wisconsin grows most of it and the growers there still have considerable stocks in storage. This fiber has been replaced with imported jute, abaca (Manila hemp) cotton, sisal and henequen for ropes, twines, bags, and other stout fiber products.

Considerable experimentation seems promising in the realm of improving pasture lands and in the field of soil improving crops that do not require much "soil doctoring," such as sweetening by the adding of lime and the treatment of legume seeds. Farmers are increasing their production of soybeans rapidly and in the last two years a market for soybean oil has been developed in Europe as well as in certain domestic industries. A comparative shortage of good clover, alfalfa, and soybean seed has developed this year.

Pasture improvement offers cornbelt farmers a new source of increased incomes, and as such will be given attention on The Tribune experimental farm. One-third of all the farming lands in Illinois and nearby states is still in pasture, most of it rundown and susceptible to drouths which interfere with the feeding of dairy herds, horses, sheep, and beef cattle. Economical methods of rebuilding pastures will be developed under typical farm conditions.

Experiments also will be carried out to develop means of combatting such serious menaces as chinch bugs, the destructive white grub and its beetle, which harbors in oak trees and thin pastures. The effort will be directed toward effecting as little of the highly technical, and as much as possible, of the practical measures in this direction.

Among the unusual features of this insect control work will be the planting of some of the newly developed strains of hybrid corn developed in the last three years by Dr. James Holbert, through the co-operation of the federal investigators, the University of Illinois, the Funk farms at Bloomington, Illinois, and in nearby state agricultural experiment stations.

Some of this corn to be grown on the Kendall county farm is not only highly tolerant to chinch bugs but is heat and drouth resistant, and ranks high in freedom from root rot and bacterial wilt. The field corn on the farm will be fed to beef cattle and hogs and records kept of the gains made.

There are other field crops to be studied on the experiment farm. Some promise is held for the developing of a commercial market for pyrethrum, a crop now imported from Persia and widely used as an insect powder by orchardists and florists. At present some eleven million pounds of it are imported annually at a cost of $2,500,000, which, according to the University of Illinois, is greater than that of any other unprocessed, imported farm crop.

Still another crop worth studying is safflower, the seed of which yields an oil used in paints and enamels. Safflower is now grown in Egypt and India but is well adapted to the northern plains region. It can be harvested, as is flax, with the same machinery farmers use for small grains.

Two little known but potentially important field crops that will be tried out in varying conditions on the farm are crotalaria and reed canary grass. Both have been grown to very limited extent in the middle west and possess distinct advantages in securing a quick growing crop.

The development of additional tree life, so desirable in the middle west, where the prevailing effort has been toward using up wood without replacing it, is to be studied and applied on a practical basis.

Easily accessible to both farmers and to those industrialists who come to Chicago to study agriculture's commercial development, The Tribune's experimental farm will occupy land that is typical of the soils and terrain prevailing in the middle west. It will be operated with the same machinery and management practices that prevail on the thousands of farms in the same region. The farm maintains some good farm draft horses as well as a tractor.

The farm already is populated with Hereford feeder cattle and feeder pigs and is well equipped to feed silage as well. There are eleven litters of early winter pigs, the eleven Hampshire sows having produced 95 strong suckling pigs in January.

A fine herd of pure-bred Guernsey dairy cows is to furnish accurate records of butterfat and total milk production from a balanced ration, with an experienced herdsman in charge keeping daily account. A flock of breeding Southdown and feeder sheep also will yield information on their value to a corn belt farm.

XPERIMENTAL TEST NEW METHODS

"the pleasures of farm life . . . country life in the open . . . away from the crowded congested cities . . . still has its compensations . . ."

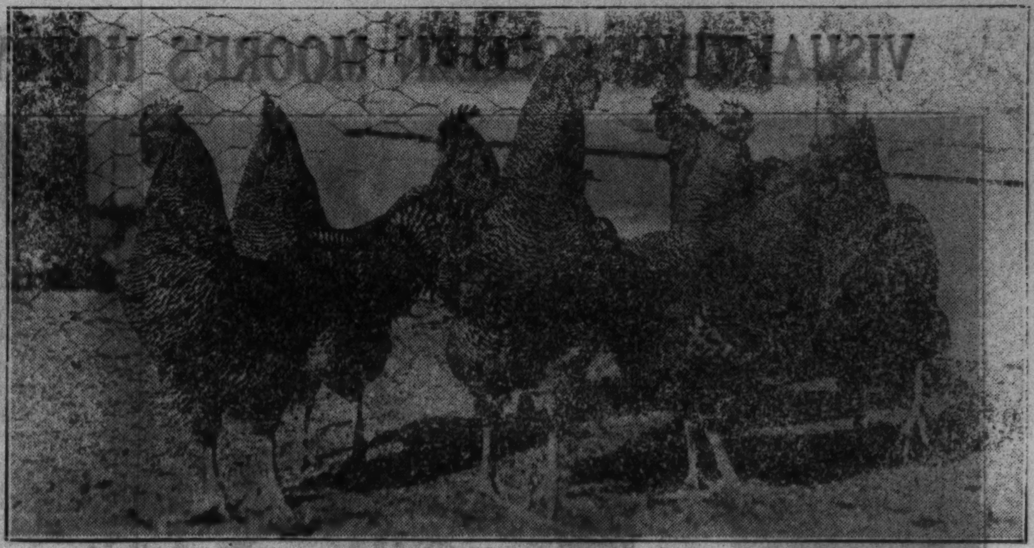

"there is more to farm life than the science of harvesting so many bushels of grain from an acre . . . or marketing a given quantity of milk from so many dairy cows . . . neighborly friendships . . . hearing the rooster crowing at daybreak. . . ."

CULTIVATED FOR A HARVEST OF JOYS OF RURAL LIFE

By **Bob Becker**

NEWSPAPER readers in the city are constantly faced with farm news and stories of farm problems which they cannot understand. There are stories of farmers' strikes, arguments about farm surpluses, discussion of theories regarding submarginal lands to be retired from production, and many other involved subjects which are baffling to the average reader. As a result the simple, old fashioned routine and interesting activities of farming, as well as the pleasures of farm life have been pushed into the background by a mass of controversial and technical detail about the plight of agriculture.

Mindful of this situation The Tribune is announcing, upon this double page, the establishment of an experimental farm in the Fox river valley. On this farm new crops (possible money makers for middle western agriculturists) will be planted and tests will be made to secure facts on the costs of producing the old standard crops. This experimental farm, under the management of Clarence Thurow, is located a few miles west of Yorkville, in Kendall county, Illinois.

Although this experimental farm will be concerned with practical crops, which will yield satisfactory revenue to the grower, it also will demonstrate that there is more to farm life than the science of harvesting so many bushels of grain from an acre, or marketing a given quantity of milk from so many dairy cows. In spite of the economic need for the agriculturist to make money on his crops, farming today still has its compensations and joys in the human, worthwhile things which make life.

Farm life is country life in the open—away from the crowded congested cities. There is the day's work on the farm. And sometimes a long day, at that. But there is also the day's pleasure on the farm. Moreover, there is the joy of watching things grow, of seeing the lambs come in the spring, hearing the rooster crowing at daybreak, of neighborly friendships, of hearing the Bob White quail whistling from a fence post as the plow turns the soil, of seeing a foal or a calf playing at the side of the mother.

"A flock of breeding Southdown and feeder sheep also will yield information on their value to a corn belt farm."

There is also the challenge of farm life—the constant challenge to make the soil produce the best crop and to outwit insect pests which threaten to take their toll from the profit of cultivation. Crops are planted, harvested, and sold. Live stock is produced and marketed. There are desirable birds in addition to the domestic breeds of chickens, ducks, geese and turkeys, to be encouraged to nest on the farm in order that they will help fight the battle against insect pests.

In fact, the farm today is far from being the drab and dreary institution, or monotonous routine which a reader might picture if he relies on the stories which he has seen in the press in recent years.

It will be the province of this writer to write the daily diary of the Fox river experimental farm. This record of the daily happenings on the farm will include not only the regular routine of scientific farming, but also the many human interest and more intimate incidents that make up a farmer's day. When the lambs are born, how many chickens are hatched, when the "three little pigs go to market," the barnyard raid of a big hawk, how the weasel kills in the chicken yard at night, how the quail are nesting—all the activities of the farm from the nesting of the barnswallows to the noisy work of the tractor as it drags a plow through a field, will be recorded in the daily diary.

One feature of the experimental farm, which will be followed in this diary, involves the birdlife of fields, meadows, and woods. Inexpensive but practical methods of increasing desirable birds on the farm will be inaugurated as part of the farm routine. Although bird life is just a "secondary" crop on agricultural land, it is an important crop. There are twenty-four species of American song and game birds which can be called upon for help in combating the chinch bug wave that has been blasting Illinois fields. Two of the most active feathered fighters against this insect are the Bob White and meadowlark. The brown thrasher, a beautiful bird noted for its volume of song, is another enemy of the chinch bug. More than 200 of them have been taken from one brown thrasher stomach. On the Fox river experimental farm a series of "cover experiments" to provide adequate nesting, food and shelter cover for these birds will be conducted with a view to increasing the number of birds which help wage war against the insects.

The methods used to increase useful bird life on the experimental farm will include several features which will aid the quail and pheasants. The quail, especially, is a highly desirable bird resident that constantly wars against insect pests as well as the noxious weeds which make trouble for the agriculturist. Moreover it is a bird which is loved by every dweller in the country and has a distinct "pleasure value" to the farmer, as well as its economic place in agriculture. Half of the food of the quail consists of weed seeds, almost a fourth of waste grain picked up from stubble fields, and about a tenth wild fruits. Fifteen per cent of the Bob White's food is composed of insects, including several of the most serious pests of agriculture. It feeds freely upon beetles, and chinch bugs; it devours also wireworms, billbugs, and clover leaf beetles. Take it all in all the Bob White is very useful to the farmer, for both his knowledge of insect pests and his companionship.

Inasmuch as both quail and pheasants naturally will increase their numbers if given encouragement by the establishment of suitable cover and food areas on land which need not be taken out of cultivation, the experimental farm will offer every inducement to the Bob White as well as the ringneck pheasant and the last remnant of a covey of prairie chickens.

Another inexpensive and practical experiment, which will be launched on the Fox river farm, involves tree and shrub planting to halt erosion in the pastures. Hillsides which have lost vegetation to such an extent that heavy rains now are wearing down the slopes, will be planted with seedling trees and shrubs to hold the soil. Trees of value to the farmer for fence posts, and other purposes, will be selected for this effort.

The experimental farm also offers an opportunity for tests in improving woodlots. The general practice of heavily grazing and cutting wooded areas on the average farm not only leads to their destruction in a short time, but it also greatly decreases all forms of useful bird life. On the Fox river farm some of the wooded acreage not needed for pasturage will be protected from cattle so that thick, dense cover may be grown for the birds.

The Fox river farm acreage, extending on both sides of the Fox river a few miles below Yorkville, is large enough and diversified enough in activities to provide a typical cross section view of farm life in the middle states. Some of the land is flat prairie which has grown corn and small grains. There is rolling pasture land sloping to the banks of the Fox river, where cattle graze. Parts of the farm are covered with excellent stands of oak, walnut, ash, and other trees. A daily record of the happenings on this acreage will run the gamut of farm life pleasures, human interest, difficulties, everyday work, and other incidents which might be experienced on most any farm in Illinois.

"It will be the province of the writer (Bob Becker) to write the daily diary of the Fox river experimental farm . . . regular routine . . . a long day . . . but the pleasures . . . watching things grow . . . joys in the human, worthwhile things which make life."

"This experimental farm under the management of Clarence Thurow . . . is located a few miles west of Yorkville, in Kendall county, Illinois."

"Pheasants will naturally increase their numbers if given encouragement by the establishment of suitable cover and food areas . . . on the farm."

". . . The quail is a bird which is loved by every dweller in the country . . . and . . . all in all is very useful to the farmer. . . ."

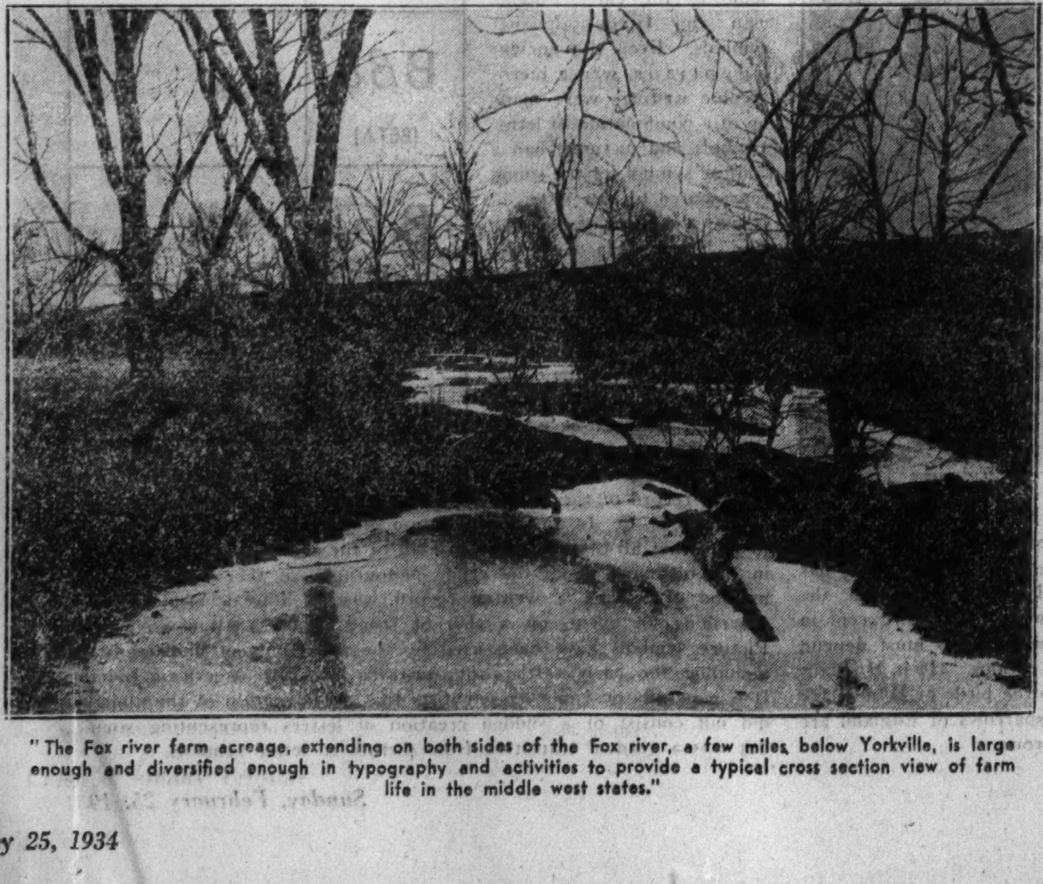

"The Fox river farm acreage, extending on both sides of the Fox river, a few miles below Yorkville, is large enough and diversified enough in typography and activities to provide a typical cross section view of farm life in the middle west states."

". . . desirable birds to be encouraged . . . inexpensive but . . . far from being . . . monotonous routine . . . birds in addition to . . . turkeys to be encouraged to . . . help fight . . . insect pests . . ."

"There is also . . . on the farm . . . joy . . . of seeing the lambs come in the spring . . . hearing the Bob White quail whistle from a fence post . . . or a calf . . . playing at the side of the mother."

VISUALIZING COLLEEN MOORE'S HOBBY

GIRLS often carry with them into adult life their love of dolls and doll houses. Such is the case with pretty Colleen Moore of the movies, whose hobby is the furnishing of what she calls her "dream doll house." In this picture she is shown with part of the amazing collection of miniature furniture she has gathered for the house. The tiny mansion of eleven rooms, built on the scale of one inch to one foot, is virtually completed. Miss Moore plans to exhibit the house throughout the country. An admission fee will be charged and the proceeds will be given to children's hospitals.

GATEWAY TO NEW WORLD'S OLDEST CITY

(Ewing Galloway photo.)

MOST ancient of existing settlements of white men in the western hemisphere is the quaint city of Santo Domingo, Dominican Republic. Christopher Columbus founded the city and claimed for Spain the island of Haiti, of which the Dominican Republic now occupies about two-thirds. In Columbus' day the colony was named Hispaniola. One of the principal sights of Santo Domingo is the fortress wall and old gate leading into the city from the mouth of the Ozama river. The gate was heavily barricaded and the wall fortified in the early years of the city's history. Santo Domingo is capital of the republic.

AS ABOVE SO BELOW by Wynn

THE ASTRAL OUTLOOK FOR EVERYBODY

Look for your birthday, or a group which includes it, in the following notes. Mark with a pencil each place where you find it—it may be mentioned more than once. Then give careful consideration to the counsel and suggestions therewith.

PERSONAL

EXPANSION, development and consequent reward should be definitely pursued by those born Sept. 22-Oct 15, especially those born Oct. 6-15; make the most of next Friday and Saturday This applies to Helen Wills, Kermit Roosevelt, and Helen Hayes Enthusiasm and a keen mental slant should be constructively applied by natives of Feb. 9-March 22, particularly if born Feb. 26-March 22, with Tuesday, Wednesday, and Thursday this group's best days this coming week Watch emotional reactions with care- keep them sympathetic and wholesome—if born Aug. 1-Sept 3, especially if after Aug 24 in this group; avoid temptation Tuesday and Wednesday. Natives of Jan 20-Feb 19, particularly Feb. 7-19, should be wary of unnecessary responsibilities and obligations; defend your best interests Monday and next Sunday. Pay attention, Babe Ruth, Bill Tilden, Amy Lowell, and George Ade.

Helen Wills

HEALTH

Guard emotions of the wrong sort, lest they affect the nervous wiring system of your machine, friends of March 2-April 1, especially March 29-April 1—take no chances Thursday or Friday this week. Excitement and rash adventure, whether on or around wheels, do not look good for natives of Sept. 16-Oct. 17, especially Oct. 7-17, with accent on Friday and Saturday concerning need for calmness and coolness. Check again on the diagnosis before investing in an expensive cure, if you folks of Oct. 27-Nov. 19, particularly Nov. 16-19, are ailing; and don't yield to worry, especially Monday and Tuesday; electricity or manual treatment might be helpful in addition to other treatment. Avoid misuse or waste of energy, if born Aug. 23-Sept. 16, particularly Sept. 13-16; take it easy Wednesday and Thursday. Improvement in vitality to be expected and worked for by those born April 20-May 13, especially May 11-13; caution Monday.

ROMANCE

Women, and to some extent men also, of Oct. 19-Nov. 20, especially Oct. 30-Nov. 20, are keenly vibrant this week to the romantic side of love. Use the urges of this period unselfishly. If married, renew your early hopes and repair your plans for the future, if they seem to need it. Those born May 21-June 14, especially June 7-14, are now apt to be more than usually attractive to the opposite sex.

OCCUPATION AND BUSINESS

Push for results with superiors and before the public in gainful ways this week if born Jan. 7-12, March 12-18 and 23-29, April 5-12, May 28-June 11, Sept. 16-20, and Sept. 26-Oct. 1. These groups include the birth dates of Eva Le-Gallienne, George Brent, Secretary Frances Perkins, and Joan Crawford. Hope you earn a million. Don't cross the boss, either by talking out of turn or by omitting or committing — especially Thursday this week—if born June 8-19. Deal with those older and be fully responsible; don't dodge obligations—if born May 11-17, especially Tuesday. The emotional side of occupation, such as sentiment, comes up strong for those born June 21-28 and Nov. 21-Dec. 3. Changes to be made wisely by those born July 17-23.

FINANCES AND ESTATE

Deal for deserved financial benefit this week, if born 3-13, but look out for extravagance and false optimism, especially Monday and Tuesday. Those born April 6-9, Sept. 4-15 and Oct 9-12 can make comfortable progress by working intelligently with those in positions to assist in financial progress Same to some extent, with natives of Jan. 27-Feb. 4 (careful Monday). Take it slow and easy in the money department if born Jan 3-13, March 15-18, or May 18-June 1. Guard estate and savings account (from yourself and others) if born Jan. 14-20 particularly next Sunday. Favorable for increase for real estate, and general upbuilding for those born July 10-15.

CREATIVE

Natives of April 1-May 1, especially April 24-May 1, and of Dec. 1-24, particularly Dec. 16-24, are now under creative, composing, inventing vibrations — make them count big.

SCANDAL

Steer around the causes of damaged reputation this week if born Feb. 26-March 1 (careful Wednesday); April 4-14 (watch Saturday); or Oct. 1-4 (low bridge Friday and Saturday).

MATRIMONY

Take another good look at where you expect to land, if you are married and born Oct. 17-27; and don't make mistakes next Sunday. Keep negative feelings at new lows, if born Feb. 8-March 2, regardless of provocation; you know how many are required for a battle. Improve opportunities for deciding marriage matters, whether in or out, if born March 21-April 12, or July 17-Aug 10.

Myrna Loy

LEGAL

Don't look for trouble in courtrooms — you'd find it—this week, if born July 29-Aug 23 or Aug 30-Sept. 25. Please note, Bill Powell, Henry Ford, Bruce Barton, and Myrna Loy.

TRAVEL

This is a favorable time for broadening your education and point of view, as well as for deserved profit, through travel, if you entered the world Feb. 5-11. Somewhat the same, but in lesser and more transitory degree, if born June 29-July 13. Guard against accident and carelessness if off your familiar reservation, if born July 10-21, especially Friday and Saturday; take note, Lupe Velez, Irene Hervey, James Cagney and Richard Dix. Make the most of study and moving about in new lines and places, if born Aug 17-24. Don't travel impulsively if born Dec. 25-Jan. 2.

An Open Letter to Greta Garbo

Greta Garbo,
Hollywood, California.

Dear Greta:

Please pardon me for being interested in your private affairs, perhaps I shouldn't be—but I am And part of why I am is based on a great many letters asking that I tell about the conditions under which you will be operating in the near future. So you see it isn't an individual or purely selfish interest that prompts me to write to you.

You are at the beginning of the most sensitive and in some ways the most critical portion of your career, Greta.

Your emotions are the private affairs I must mention if this letter is to be of any value, for it is only from within you that your continued success can come—more than from personalities, story selection, or from other outside factors.

Marriage is an experience you need, according to your horoscope even though it is not indicated as a happy forever after episode. Your ruling planet is Jupiter, and it is located in your seventh division (that of marriage and other problems we all have to meet in trying to get along with other folks), and it is in conjunction with Neptune. This means your life will not be complete without matrimony, sharing a home with the man of your choice.

And the next five years, at least, call for you to work out this part of your life; it's a big job, but you should face it and go through with it Your inner and your outer success depend on how you handle these years.

Your friend,
Wynn.

Greta Garbo: Matrimony prescribed.

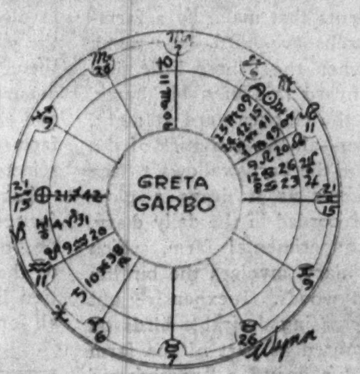

MASS RACKET PRODUCTION

(Acme photo.)

TENNIS, like cricket, has long been one of the most popular of games in England. At present a Cricklewood, London, tennis racket factory is working overtime to turn out 3,000 rackets a week. Production was considerably speeded up through introduction of a new manufacturing process of multiple construction. In the new process, sheets of veneer are pressed in blocks of seven-ply cross grain. The rackets thus produced are better balanced, and, as they cannot warp, it is said they need not be kept in a press. The girl in the above picture is holding one of the pressed blocks from which the rackets are made, and a completed racket. Sporting goods manufacturers in this country have experimented extensively in recent years with the production of metal frame rackets. The demand for them was coincident with the demand by golfers for the new style metal shaft clubs. Many leading players, however, prefer wooden rackets.

SPARROWS' GOOD SAMARITAN

(Acme photo.)

ENGLISH sparrows are more popular in England than are their numerous cousins in America. The reason is that in Britain natural checks prevent them from multiplying to the degree which has made the little birds a nuisance here. In Hyde Park, London, the resident sparrows are fed by children and grown-up visitors, except in cold weather when the park is deserted. Then the birds must depend on a single good friend, shown above, for their rations. He is H. Blair, a Londoner who has played Good Samaritan to the birds of Hyde Park in winter time for many years. The common sparrows of England are identical in appearance with the American sparrows.

B: HOW THE SECOND LETTER OF OUR ALPHABET ORIGINATED

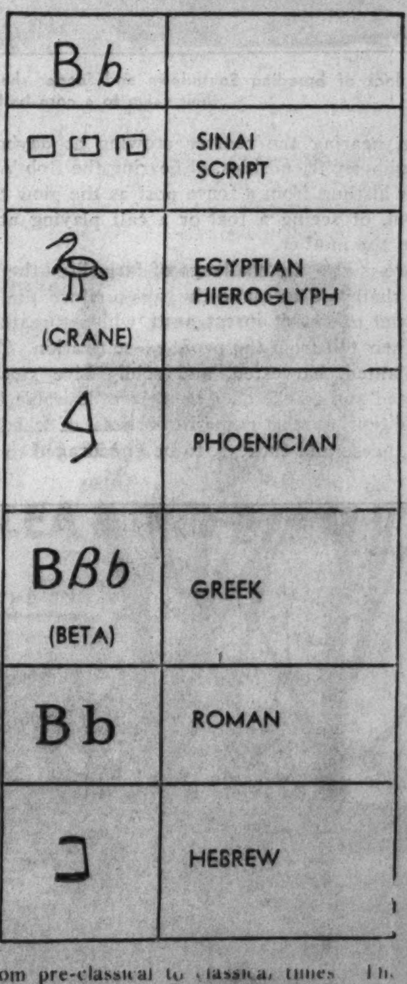

THE letter B, representing the voiced labial stop, has had second place in the alphabet since ancient times. The Phœnicians, credited by many scientists with inventing the group of letter-sound symbols from which our modern alphabet is derived, had a symbol for the letter B as early as the year 1200 B. C. There also is a scientific contention that an earlier alphabet, Sinai script, was the forebear of our alphabet. There is an interesting resemblance between the symbols for the letter B of Sinai script and some of the early Phœnician and Greek alphabet symbols. Even the ancient Egyptians, whose hieroglyphic writings were made up of a combination of letter symbols and pictures, had a definite symbol for the sound represented by our letter B It was a picture of a crane The Greek beta and the Hebrew beth, both shown in the accompanying chart, were more closely related in early times. The Roman letter B, as shown in the chart, has come down to us unchanged, although it was a refinement of the Greek beta. The Roman B dates from pre-classical to classical times The earliest record of the Greek beta, in the form shown in the chart, was about 460 B. C. In any consideration of the alphabet it is interesting to note that all of the symbols of all of the alphabets were developed in the beginning from the crude pictographs of the ancients, whose method of leaving a written record was to draw a crude picture describing an event, on a slab of stone or on a stone cave wall Picture symbols have been used by the aborigines of modern times, including the early settlers of Australia and the American Indians. It is generally accepted by scientists that the invention of the alphabet did not consist of a sudden creation of letters representing sounds, but was a gradual transition from picture to letter symbols.

Stop the pain with "Ben-Gay"—it penetrates deeper, stays in longer!

When you are in pain, seconds count. "Ben-Gay" penetrates through skin, flesh, muscles, directly to the spot of the pain and *stays* in until the pain disappears. That's why "Ben-Gay" has a faster hyposensitizing (pain relieving) action than its many imitators. If you want sure, fast relief, put the hyposensitizing and antipyretic action of "Ben-Gay" to work—rub it on generously and know quick relief. Be sure to look for the red "Ben-Gay" on the cover.

RUB PAIN AWAY WITH
BAUME "BEN-GAY"
IT P-E-N-E-T-R-A-T-E-S

Bald? Don't Lose Hope

Mr. R. E. Proctor, Cinco, W. Va., writes:

"I was partly bald for ten years. Recently I used 2 bottles of Japanese Oil and now have hair 2 inches long on the bald spots."

JAPANESE OIL, the antiseptic counter-irritant, is used by thousands for baldness, falling hair, loose dandruff and scalp itch. Price 60c. Economy size $1. All druggists. FREE booklet, "The Truth About the Hair"—write

NATIONAL REMEDY Co., 56 W. 45th St., N. Y.

Another Man's Wife

By
Mrs. Belloc Lowndes

SYNOPSIS

Rex Chandos, ace racer, meets and falls madly in love with Delia Seaton, the most beautiful girl he ever has seen. Delia, self-centered and of a naturally cold temperament, is the adored wife of Jim Seaton, world-famous cricketer, captain of the England team. She receives a large allowance from her wealthy father, Achilles Taylor. Jim often is away on long cricketing tours. Delia falls under the spell of the masterful Rex Chandos. There begins for her a double life. And then frightful misfortune befalls Delia. Her husband, in Australia, receives an injury which necessitates the amputation of a leg. Her father, facing disgrace, commits suicide, leaving nothing but debts. Jim Seaton returns to London, his health and youth vanished. His lawyer tells Delia that, until they find a way of increasing it, their income will be slightly over three pounds a week. Chandos, in order to get money for Delia, accepts dishonest work. He gets a country home for Delia and Jim, near which is a cottage with a secret entrance.

INSTALLMENT V.

WITHIN five weeks of that first glimpse of Meltham, the popular and still prosperous London suburb where Delia Seaton was to spend the most momentous days of her life, the couple were settled down into the Thatched house.

But before their move Delia persuaded Jim to do a very unwise thing. Finding that to make their new home even moderately habitable certain household plenishings were necessary, they went to a money lender and mortgaged two-thirds of their weekly income for a year. So little did even Jim Seaton know of what this kind of action implies that he was even more chagrined than Delia when he discovered that the first person to be informed of what he had supposed to be a secret financial transaction had been the shocked and angered Mr. Swan. Henceforth all they were entitled to receive from him was a third of their pitiably small monthly allowance, and as the early spring became summer, real poverty and want knocked at their door.

No one knew of their terrible plight. Jim had told Mr. Swan of Delia's cousin and of her generous gift, so the attorney did not feel anxious about the young couple.

Rex Chandos was still away, and the only person with whom they had "made friends" in Meltham was a good-natured, inquisitive young married woman named Mrs. Roby, who lived in a small red brick villa just opposite their gate.

And then came what seemed to Delia the bitterest blow of all. The telephone was disconnected, as there was no money to pay the account.

Though most of the people who had still kept in touch with her had left London when the heat came, a few still remained, and now and again the kind of man or woman who makes appointments only over the phone would propose coming down to the Thatched house for tea, or even to take "poor, pretty Delia Seaton" out to lunch or dinner at one of the country hotels within reach of Meltham.

To these humble jaunts, which formerly she would have disdained, she now looked forward with eagerness. That they should be put out of her reach owing to the nonpayment of a small telephone bill caused her misery indeed. Jim had given up for the time being even a pretense of looking for work, and with mingled bewilderment and pain he daily saw his wife, whom he loved passionately, become even colder and more distant in their joint solitary life at the Thatched house than she had been during the three months they had spent at Lillington Hill. On the third day after their arrival at Meltham he had exclaimed, "I think we shall be happy here, darling!" And she had turned on him savagely, "Don't 'darling' me; I can't stand it," and he had never so called her again.

Delia was fiercely determined to remain beautiful and desirable. She had refused to allow anything that ministered to her beauty to be sold, and these personal possessions, in conjunction with her lovely self formed a strange oasis of dainty luxury amid the sordid surroundings of the Thatched house. The only weekly bill which was always paid, even at the cost of the semi-starvation of Jim and herself, was the laundry bill.

August the ninth brought with it such heat that Delia spent the morning in a white chiffon and lace wrapper. She was lying back in a rocking chair in a corner of the veranda when the gate swung open and a messenger boy came up to her with a letter addressed in a handwriting of which the sight brought tears to her eyes. They were tears of joy. Rex Chandos back? She took a precious shilling from her purse and gave it to the boy. Then, slowly, she opened the envelope.

It contained a telegraph form on which was written:

> Just back after good time abroad. Hope you and Seaton all right. Think of coming about eleven soon. Regards from Rex Chandos.

This note had been composed for Jim's eyes, in case she was out when it arrived.

"After good time abroad" implied he had made a lot of money. "Hope you and Seaton all right" made it clear to her that he had tried to telephone and, failing to do so, felt anxious. "Coming about eleven soon" meant he would be waiting for her in the cottage tonight.

DELIA SEATON awoke, all her senses alert. Moonlight was silvering the small, ill-shaped room.

She was clad in a white georgette sleeveless frock which had under it only a lace garment, knickers and chemise in one. Yet she felt the heat of this June night intolerable, perhaps because she was extremely hungry.

All at once came the distant rumble of thunder. The heat had broken. Delia shivered suddenly and, opening a drawer, took from it a white shawl, which was, however, more fringe than shawl, and flung it around her shoulders. Then with a quick unconscious sigh she opened the door of her bedroom and stepped into the passage which divided the bungalow into two parts.

As she tiptoed over the worn, thin piece of not over clean matting there fell on her ears the sound of her husband's heavy snoring. Jim Seaton had made quite a good evening meal out of a stale loaf of bread, some Dutch cheese, and a big jugful of beer. Also, for he was in more or less constant pain which he seldom mentioned, he had taken a strong sleeping draught, so there was no fear that he would hear her light footsteps.

As she stood on the top step of the veranda in her white frock, with the long fringes of her shawl draping her lovely shoulders and half concealing her white arms, a stranger might have taken Delia Seaton for a being from a higher sphere. Her face was so ethereally beautiful and her fair ashen hair gleamed silverwise in the moonlight which now filled the old-world walled garden.

And that illusion would have persisted if the stranger had watched the white figure skim across the moonlit grass. But he would have known her for a woman of flesh and blood had he followed her and seen her insert a tiny key into the lock which had been put in the frame of the cottage window which gave onto the garden.

Pushing the window open, she slipped through it and, after a quick glance around the little room, lit a lamp which stood on a bracket set in the whitewashed wall. It was very hot—hot, and airless, too, in the low-ceilinged room.

She went over to the front door and stood there listening for the sound of footsteps. It was now nearly one o'clock in the morning. What could have kept him? Then all at once she heard a sound behind her and, turning around, she gave a startled cry of fear. But it was only Chandos himself, emerging from the second room.

"You did frighten me!" she exclaimed.

He took her into his arms. "I was fast asleep and I didn't hear you. O, darling, what bliss to be home again and with you! It's terrible to love another human being as I love you."

SHE was too weary, too despairing, to endure even the lightest caress.

She shrank back, and he asked suddenly, "What's the matter with your telephone?"

"We hadn't any money to pay the bill, so they have cut us off," she replied in a low voice.

"Are things here as bad as that?" he asked in a horror-stricken voice.

Quickly she pursued her advantage. "It costs something even to live in a horrible bungalow," and then her voice broke and she felt overwhelmed with a terrible sensation of self-pity and agony. With all her soul she believed herself one of the most unfortunate women in the world.

She sank down on one of the chairs, and Chandos flung himself on his knee before her. "Darling, darling, don't cry. God! What can I do for you? You shall have a hundred pounds tomorrow morning. And look here! I've got some money on me now."

He took out of his pocket a wad of five-pound notes. "Take these, my angel."

She got up and turned away, trying to stifle her sobs. He got up, too, his heart rent with distress and dismay.

"Has Jim been more tiresome than usual?"

Delia made no answer to the question, for Jim meant nothing to her now. Also, though she would not have admitted the fact, he gave her hardly any trouble at all.

Chandos laid his strong hands on her shoulders, and, turning her gently around, looked into her heavy lidded, now reddened, still exquisite eyes.

"You don't look well," he said suddenly.

"How can I look well?"

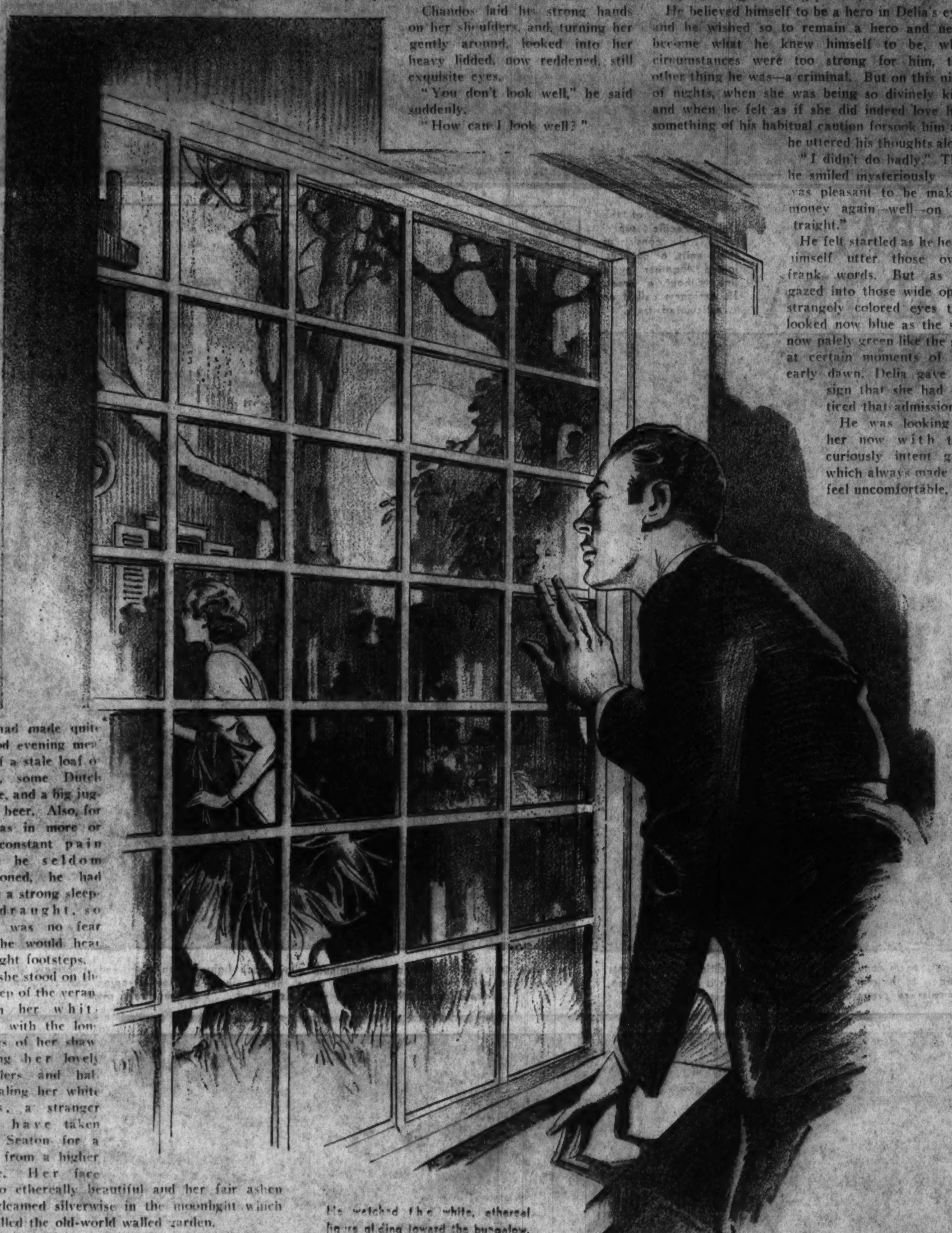

He watched the white, ethereal figure gliding toward the bungalow.

Hurrying into the other room, he came back with a hamperlike basket. "I brought some supper along. I'm hungry, if you're not."

She sat staring, letting him do all the work, even to his getting out the willow patterned china plates from the corner cupboard.

SUDDENLY she touched the rim of the bowl. "How deliciously cold," she exclaimed. From the bottom of the basket he extracted a large thermos flask. "This is full of crushed ice," and he smiled at what had been an afterthought.

Finally, he produced two half-bottles of champagne.

In a choking voice Delia observed, "How—how wonderful, whatever made you think of bringing all this food? You never did before."

"I thought we'd celebrate my safe return."

He pushed her gently down into a chair, poured out a glass of the wine, and served her as if she had been a queen and he her humble servitor. Then he watched her without seeming to do so.

"How about you?"

"I'm in no hurry. Eat a few mouthfuls, my lovely one, before you drink any of the bubbly," he said tenderly.

She felt for his hand and squeezed it, while a lump came into his throat.

Delia ate the good food with unhurried daintiness.

In some ways Delia Seaton, though she would have been indeed surprised to hear it, was old fashioned. That was one of the reasons why the man who still stood by her side put her on a pedestal. If her coldness sometimes hurt the natural man in him shrewdly, there was the overwhelming compensation of knowing her to be his, and his alone. No touch of that terrible ignoble passion, physical jealousy, had ever besmirched his love for her.

And Delia? Delia knew that she was believed, in the world which was the only world to her, to be what some of the women there with a queer mixture of envy and contempt called "a good woman." She would have been horrified had the truth concerning Rex Chandos and herself ever been suspected.

She pulled him down at last, with a most unwonted gesture of tenderness, and made him sit close to her.

"You had a great triumph at Deauville last week, didn't you? There was your picture in the Daily Mail. Quite a big picture, too."

He believed himself to be a hero in Delia's eyes, and he wished so to remain a hero and never become what he knew himself to be, when circumstances were too strong for him, that other thing he was—a criminal. But on this night of nights, when she was being so divinely kind, and when he felt as if she did indeed love him, something of his habitual caution forsook him and he uttered his thoughts aloud.

"I didn't do badly." Then he smiled mysteriously. "It was pleasant to be making money again—well—on the straight."

He felt startled as he heard himself utter those over-frank words. But as he gazed into those wide open, strangely colored eyes that looked now blue as the sea, now palely green like the sky at certain moments of the early dawn, Delia gave no sign that she had noticed that admission.

He was looking at her now with that curiously intent gaze which always made her feel uncomfortable, for it was almost always the preliminary, the first step, in the ardent lovemaking from which she shrank instinctively. But he had been O! so good to her tonight.

She was amazed when, all at once, he crossed his arms and jerked out, "Would Jim consent to an arranged divorce?"

As she opened her lips, "Don't answer at once. Think!"

She looked down as she answered, "I'm absolutely sure he wouldn't."

"Not if you gave him cause?"

"Even—even if I ran away with you, I don't believe Jim would divorce me."

"You and I would have such a jolly life together if we were married, darling love. O! how I ached for you at Deauville! You'd have found it such fun. Every one there—I mean the smart English set—were awfully nice to me."

She looked at him, a world of eager longing in her face. The smart English set at Deauville? She was thrilled at the visions of fun and of the "good times" those words evoked in her heart.

He said savagely, "If I were Jim I'd just slip out of life. It's—it's beastly, your being tied to a cripple. Doesn't he see that?"

SHE shook her head wearily. He got up. So did she. And then he took her face between his hands. "I must be off now, darling one—I've a long way to go tonight."

Gently he released her.

She whispered: "When will you come here again?"

"Quite soon, sweetheart, and in any case I'll telephone every day. You'll see the telephone is got going again at once, won't you?"

"I'll go about it the first thing tomorrow."

He took her again in his arms. "How I love you, Delia!" he said hoarsely. "Sometimes I feel frightened when I think how I love you."

His grip of her tightened, and her heart sank. Then he was going to exact the price for her delicious supper and that wad of banknotes?

"D'you know——"

He waited a moment, crushed his lips on her mouth, and then let her go.

"——if anything happened to you I should go straight out of life. I'd drive that car that's standing outside over a cliff into the sea."

"Don't be silly, Rex."

That exclamation fell like a douche of cold water over him.

"All right!" He tried to laugh. "I won't be silly, as you call it. Now then——"

He pulled back the curtain from the back window. "You go and jump into bed. Thank God it isn't as hot as it was."

Chandos watched her insert the tiny key in its round hole in the window frame and swing her lithe body through it. She blew him a kiss in the moonlight.

"Au revoir, cherie," he muttered.

He shut the window, and, pressing his hot face against the pane, watched the white ethereal figure gliding toward the bungalow.

Then he washed up and methodically put everything away. It was two o'clock before he got into the powerful small car which he always used when out on his lawful occasions, and drove back to his humble rooms in London.

A CURIOUS sound, the sound made by a crutch lightly knocking on her bedroom door, woke Delia from a deep, dreamless sleep. She sat up in bed, called out "Come in!" and a moment later her husband stood framed in the door, a cup of tea balanced precariously in his right hand.

"I didn't want to waken you, but there's been a child here for the last half hour with a message from her mother, and it's after half-past ten." And then all at once his face twitched violently.

"Why, what's the matter, Jim?"

"It's that infernal neuralgia. I've been awake all night."

"Indeed you haven't! You've been snoring all night—I heard you."

"I've been awake since four o'clock," he said quietly, "and I simply must get at a doctor."

Then he retreated to the kitchen, where he was cooking under considerable difficulties the breakfast Delia would be ready to eat as soon as she was dressed.

She would have been indeed surprised, in fact incredulous, to hear that Jim was quite as unhappy as she was herself. Nay, more unhappy, because from having led a life which he regarded as the best life a man can lead, he had become what to himself he termed a useless log, not even able to earn his own living, let alone that of his young wife.

Hastily she drank the cup of tea he had just made for her, went across to the bathroom, and leaped into the bath her husband had managed to get ready. Then, after a time of leisurely dressing, for it mattered less than nothing to her that she was keeping a child waiting, she emerged from her room in a white skirt and black and white blouse, looking as she always did look at all times, a vision of delicate perfection.

Just inside the passage stood a little girl, who, as Delia hurried up to her, stared fascinated.

"Who are you and what is it you want?" asked Delia ungraciously.

"Mother sent me to say she can't come this morning, for father's ill and can't get to work, so she can't get out either. She'll try and come tomorrow. But if she can't do that she'll send another lady."

"Do you think your mother will be able to come tomorrow?"

"Can't say, I'm sure. Shouldn't think so," said the child.

A wave of anger swept over Delia. "In that case I won't trouble your mother to come at all. I'll get some one else."

Delia rushed back to the lounge.

"The woman I'd engaged to come today isn't coming," she said, "so I must go out and find another."

"I say, Delia?"

"Yes?"

"I'd be frightfully grateful if you could get hold of a doctor. Tell him to bring some morphia along. It's the only thing that will do my neuralgia any good."

And then Jim Seaton bethought himself of something which might make Delia get a doctor at once, for he had become crafty when dealing with the young woman who was so very different from the apparently perfect-tempered girl he had married. "A doctor always knows of charwomen and people of that sort. Why not ask that nice little soul Mrs. Roby, who lives opposite? She's sure to know of a doctor who lives near."

"That isn't a bad idea!"

(© 1934: By Mrs. Belloc Lowndes.)

(To be continued.)

LEA & PERRINS SAUCE
THE ORIGINAL WORCESTERSHIRE

BUY NO INSURANCE until you learn about POSTAL LIFE'S $1.00 A MONTH POLICY

Postal sells direct by mail and has no agents—you save on agent's commissions. That is why Postal's half-rate premium of only $1 a month for first five years buys $1221 of insurance at age 20; $1085 at age 25; $948 at age 30; $813 at age 35; all ages 18 to 50. Old Line, LEGAL RESERVE Modified Life insurance with full cash and loan values, paid up and extended insurance privileges! Regular premiums of $2 a month don't start until the 6th year and these may be reduced by dividends Postal pays you as earned.

Postal is a 29-year old safe company that has paid over $40,000,000 to policy holders. Send coupon today for full details. No obligation.

POSTAL LIFE INSURANCE CO.—Arthur Jordan, Pres.
Dept. 298, 511 Fifth Ave., New York, N. Y.
Mail me details of your $1.00 policy.

Exact date and year of birth ....
Occupation ....
Name ....
Full address

BUY DIRECT AND SAVE

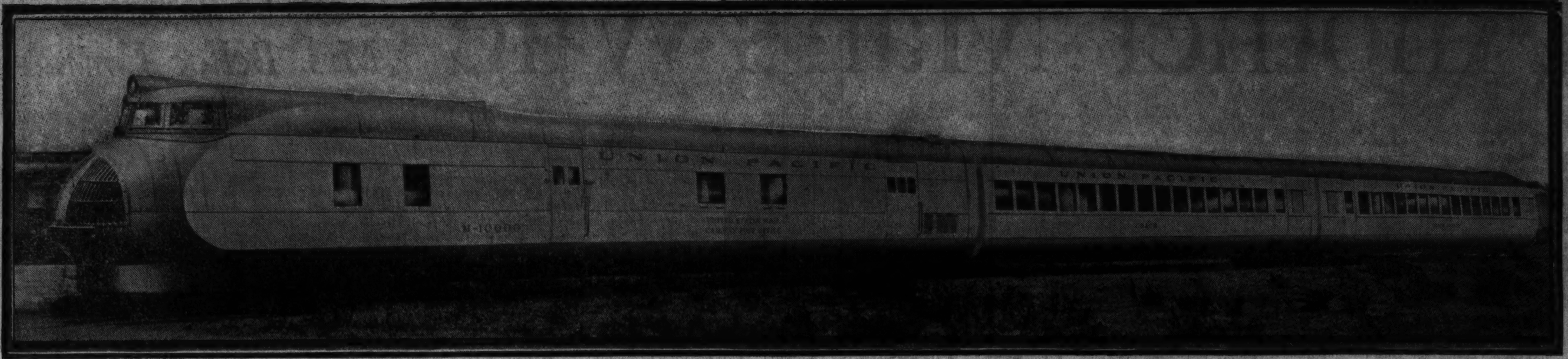

SUPERTRAINS HERALD A NEW RAILROAD ERA

". . . . first of the Union Pacific supertrains . . . consists of three units, or coaches, joined together in a line without a break. Its designers call it an articulated train."

They're Streamlined, Light in Weight, and Speedy

By John A. Menaugh

RAILROAD passenger transportation reaches the threshold of a new era.

Today people ride in conventional coaches drawn by conventional locomotives. Tomorrow they will begin to travel in curiously quiet, streamlined and snaky trains that hug the rails and bore through the air like bullets as they clip off the miles at thirty some odd seconds each.

Forerunner of these new era trains now is being exhibited throughout the country by the Union Pacific. Soon it will be placed in service with other similar trains now under construction, with the aim of reducing the present 56-hour schedule between Chicago and the west coast by 20 to 24 hours. To outward appearances the first of the Union Pacific supertrains is a single elongated and squatty coach, with the lines of a giant yellow caterpillar, but in reality it consists of three units, or coaches, joined together in a line without a break. Its designers call it an articulated train. It is a caterpillar in appearances only, for it is said to be capable of attaining a maximum speed of 110 miles an hour. A cruising speed of about 90 miles an hour has been demonstrated in tests.

Number M-1000, as the new train is styled, was produced by the Pullman Car and Manufacturing corporation of Chicago at a cost of $200,000. The same company is building another of the trains, consisting of six coaches, and two others of nine coaches each, all three to be equipped with berths, while in the plant of the Budd Manufacturing corporation in Philadelphia a somewhat similar train, to be known as the Zephyr, is being constructed for the Chicago, Burlington, and Quincy line.

Built of duralumin, a copper-aluminum alloy much lighter than steel and amazingly strong, the three units of M-1000 weigh no more than a single standard sleeping car. Whereas the present luxurious transcontinental trains are compelled to move 10 to 20 tons of weight for each passenger, the new train moves less than one ton to each passenger. This revolutionary reduction in weight is accompanied by an equally revolutionary reduction in power necessary to attain new record speeds. In the forward coach of M-1000, the front of which is grilled somewhat in the manner of the radiator of the latest model automobile, is the power plant, a 12 cylinder, 600 horsepower motor, operating on distillate, a low volatile fuel, and transmitting its power to a dynamo, which in turn creates electricity to drive motors mounted directly over the forward axles. The entire train weighs only 80 tons, and fully half of that weight is in the power plant and fuel tanks in the forward end. A standard steam locomotive alone weighs approximately 150 tons.

The new Union Pacific train carries 116 passengers comfortably, and has in addition compartments for mail and baggage. In the rear end of the third coach is a buffet kitchen, in which light meals are prepared to be served to the passengers in their seats. Across the front of the buffet is a counter for the serving of drinks. The train is completely air conditioned, its windows being sealed against noise and dust. The exterior is finished in canary yellow with a brown trim; the interior in blue and aluminum.

High speed is possible because of the lightness of the train as compared with its power and because of its streamlining, which provides it with a rounded, bulletlike nose and a tapered tail that eliminates air back drag as the train shoots along the rails. Clearance between coaches and rails is only nine and a half inches. The train rides without jar, shake, or rumble, according to those who have traveled in it in its trials, and is equipped with effective brakes that, through a device called a decelerometer, permits the M-1000 to come to a silent, quick stop from high speed.

The train being built in Philadelphia for the Burlington railroad is to be much like the M-1000, a three coach, streamlined vehicle, capable of extreme speeds. Stainless steel alloys are being employed in its construction, and the total weight is to be approximately that of the Union Pacific train. The Burlington contribution to the new era in railroading will be 196 feet long, or about eight feet shorter than the M-1000. Its power plant, a 600 horsepower oil-burning Diesel engine, hooked up to an electricity generating mechanism, will be in the forward end of the front coach. Also in the front car will be a large compartment for handling and transportation of mail. In the second coach will be space for baggage and express, a buffet kitchen, and a smoking room. The front half of the rear coach will be equipped with coach seats, and the rear half will be a lounge compartment.

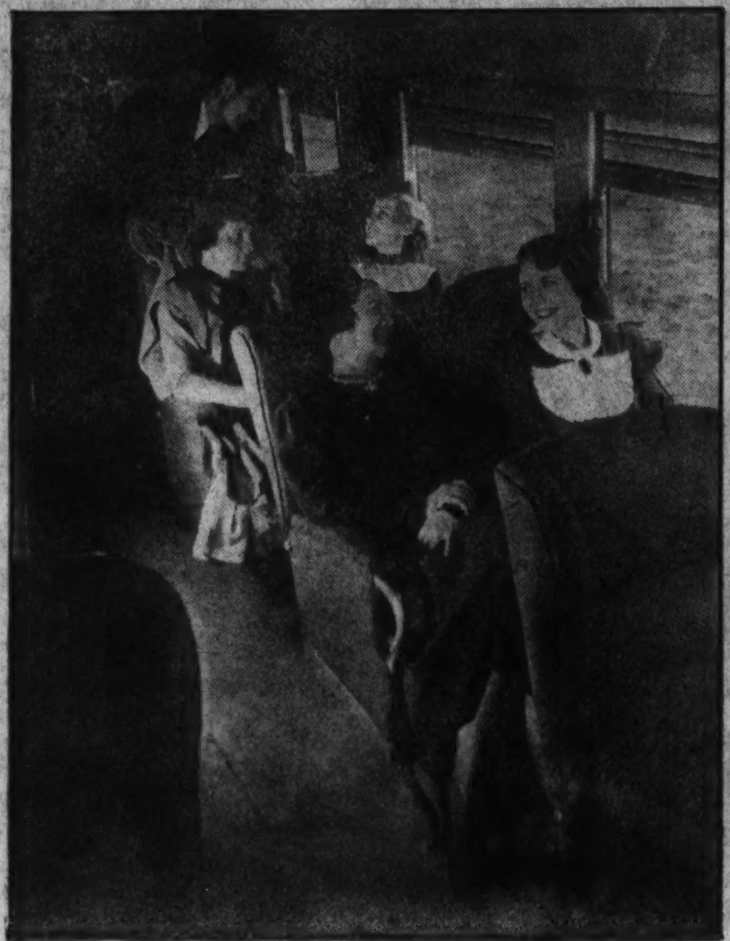

". . . carries 116 passengers comfortably, and has in addition compartments for mail and baggage. In the rear end of the third coach is a buffet kitchen, in which light meals are prepared to serve to the passengers . . ."

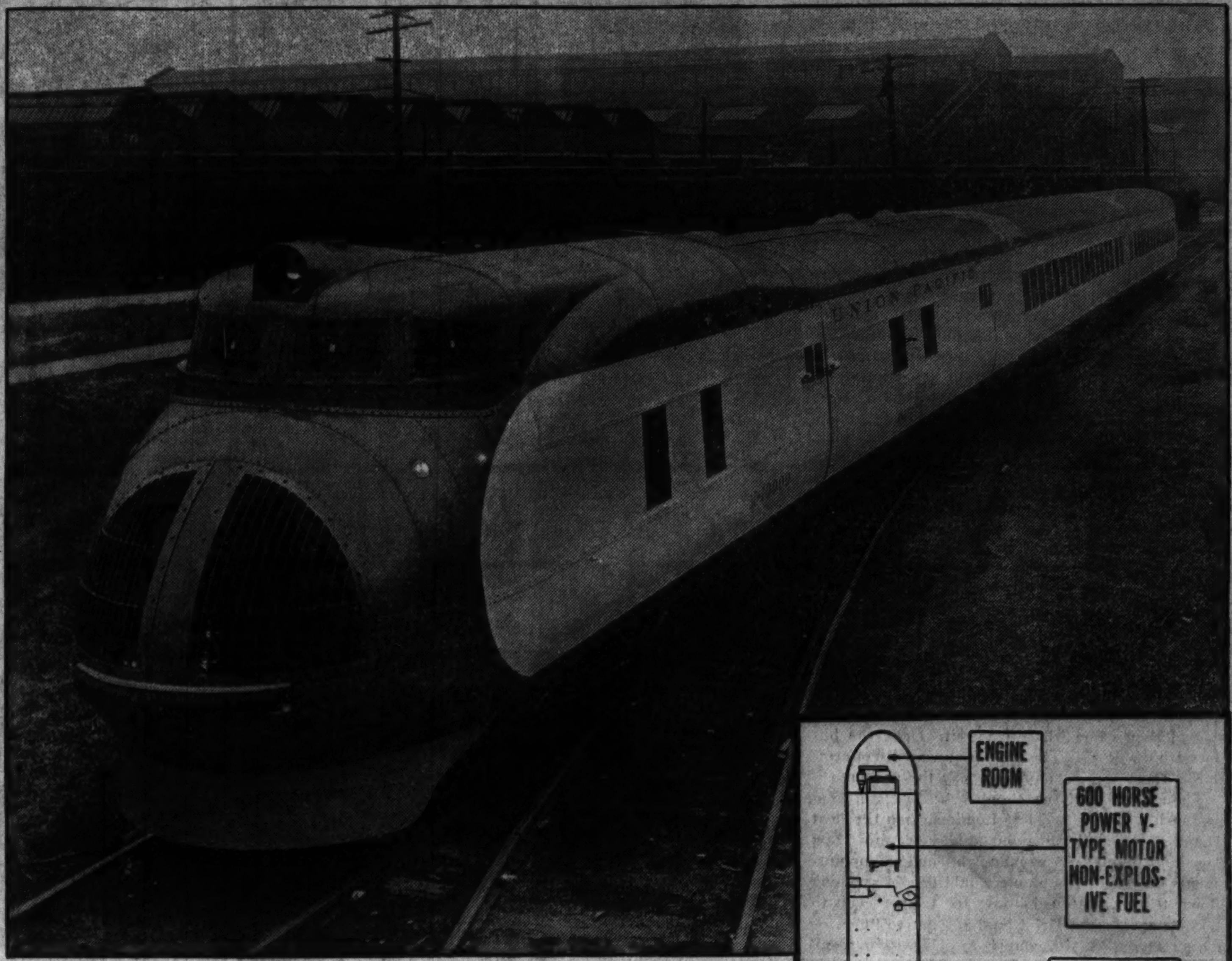

"Built of duralumin, a copper-aluminum alloy much lighter than steel and amazingly strong, the three units of M-1000 weigh no more than a single standard sleeping car. . . . In the forward coach, the front of which is grilled . . . is the power plant . . ."

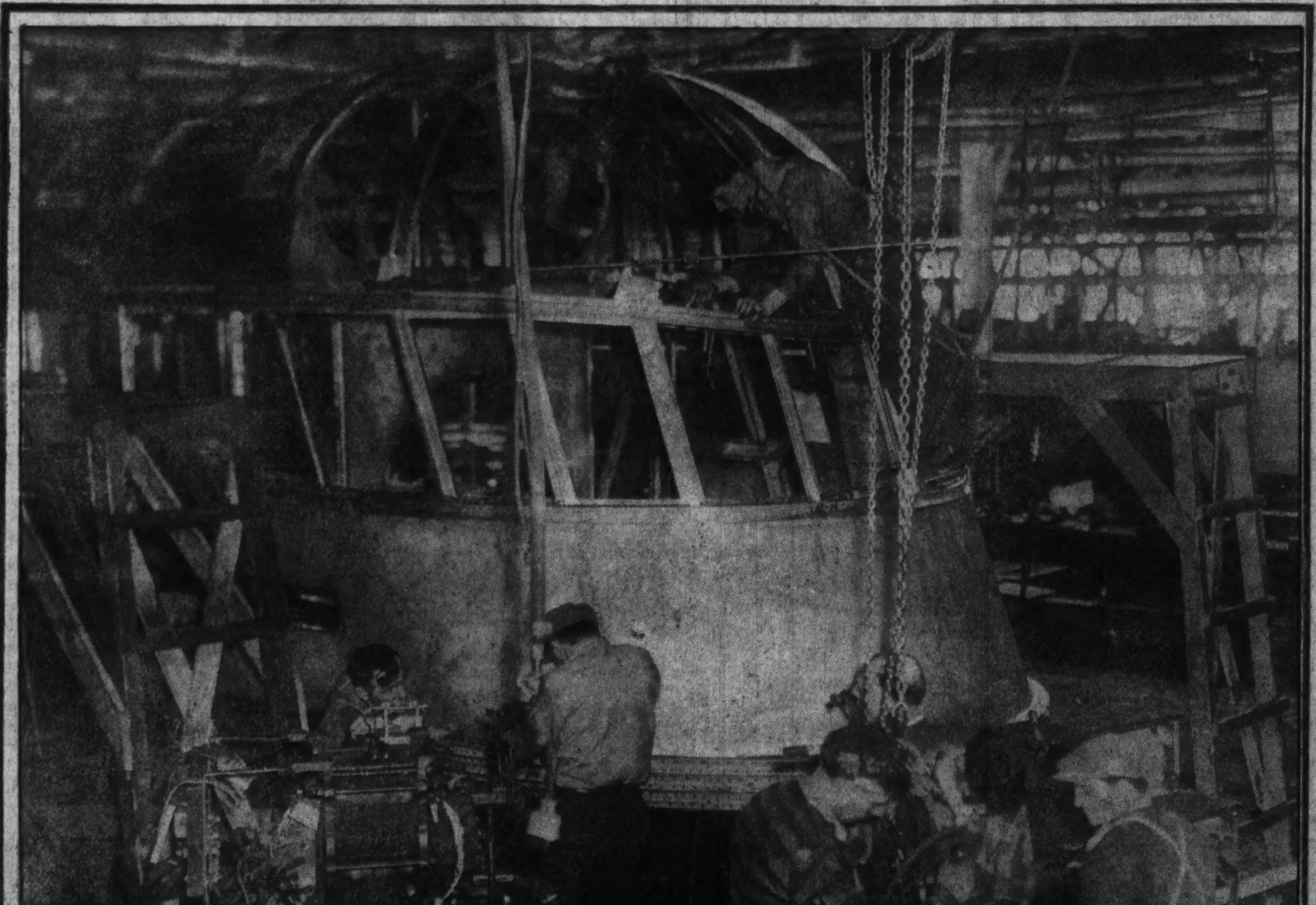

"The train being built in Philadelphia for the Burlington railroad is to be much like the M-1000, a three coach, streamlined vehicle, capable of extreme speeds. Stainless steel alloys are being employed in its construction . . . will be 196 feet long, or about eight feet shorter than the M-1000." (Acme photo.)

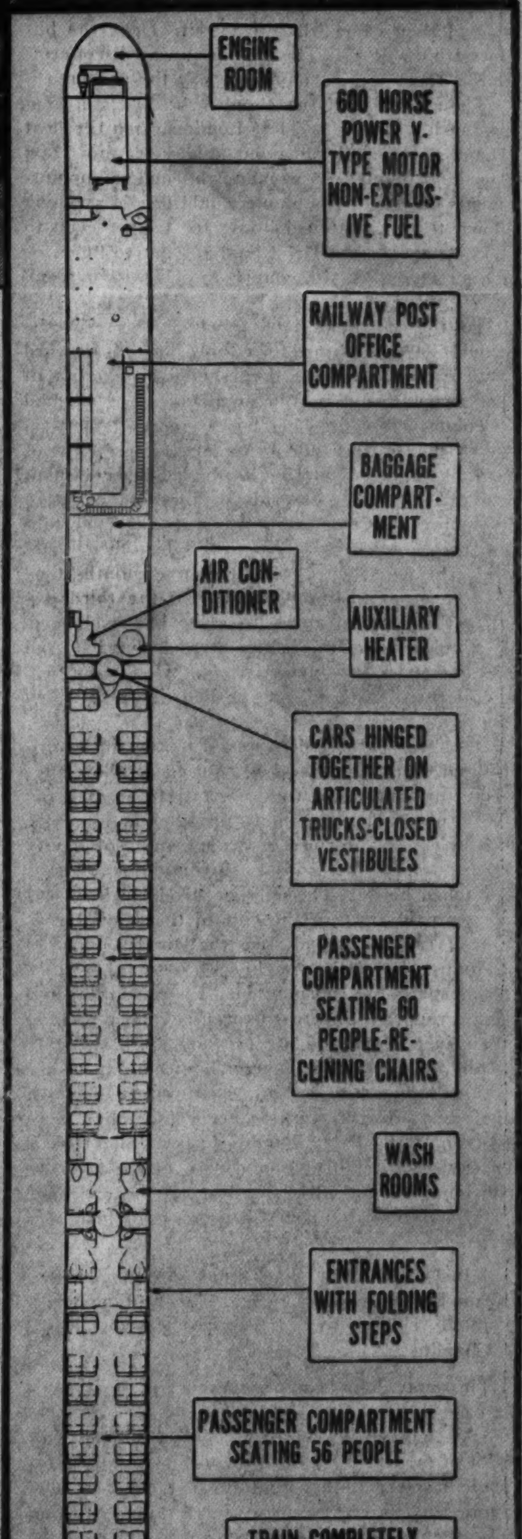

". . . bulletlike nose and a tapered tail that eliminates air back drag as the train shoots along the rails." ". . . half of . . . weight is in the power plant and fuel tanks . . ."